

SURVEYOR'S REAL PROPERTY REPORT
PART 1
PLAN OF LOT 109
PLAN 62M-1238
CITY OF HAMILTON

SCALE 1:300
10m 5m 0 10m 20metres

R-PE SURVEYING LTD., O.L.S.

METRIC

DISTANCES SHOWN ON THIS PLAN ARE IN METRES AND CAN
BE CONVERTED TO FEET BY DIVIDING BY 0.3048.

NOTES

- DENOTES MONUMENT SET
- DENOTES MONUMENT FOUND
- IB DENOTES IRON BAR
- SSIB DENOTES SHORT STANDARD IRON BAR
- D.U.C. DENOTES DWELLING UNDER CONSTRUCTION
- P.I.N. DENOTES PROPERTY IDENTIFIER NUMBER
- PL DENOTES PLAN 62M-1238
- P DENOTES PORCH
- T.O.W. DENOTES TOP OF WALL ELEVATION

ALL FOUND MONUMENTS BY J. D. BARNES LIMITED, O.L.S.

ALL TIES TO CONCRETE FOUNDATIONS

BEARINGS ARE GRID AND ARE REFERRED TO THE
SOUTHEASTERLY LIMIT OF SKINNER ROAD AS
SHOWN ON PLAN 62M-1238 HAVING A
BEARING OF N43°07'10"E.

THIS REPORT WAS PREPARED FOR
GREENPARK HOMES
AND THE UNDERSIGNED ACCEPTS NO
RESPONSIBILITY FOR USE BY OTHER PARTIES

©R-PE SURVEYING LTD.,O.L.S., 2019.

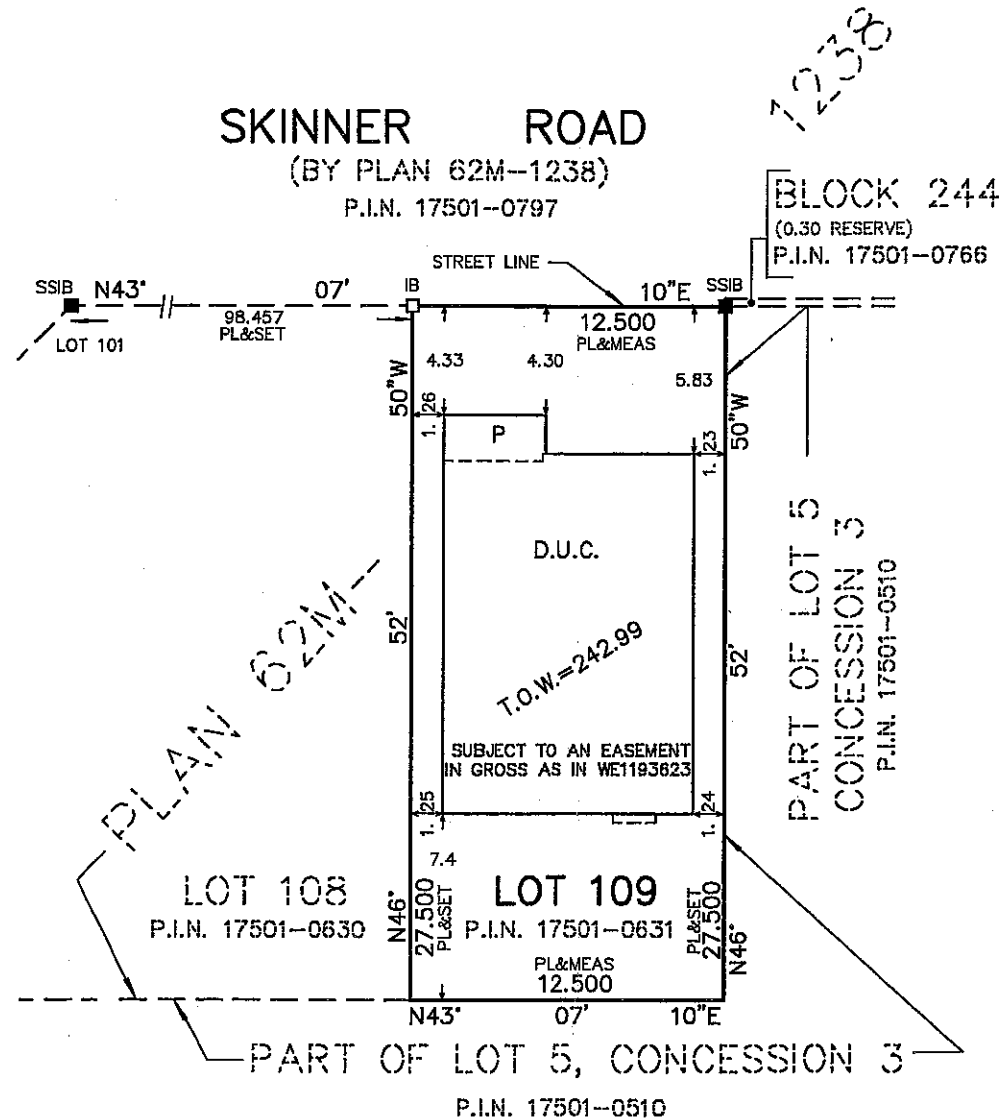

PART 2 (SURVEY REPORT)

REGISTERED EASEMENTS AND/OR RIGHT-OF-WAYS: LOT 109 IS
SUBJECT TO AN EASEMENT IN GROSS AS SET OUT IN INST. No. WE1193623
THIS PLAN DOES NOT CERTIFY COMPLIANCE WITH ZONING BY-LAWS

SURVEYOR'S CERTIFICATE

I CERTIFY THAT:

- THIS SURVEY AND PLAN ARE CORRECT AND IN ACCORDANCE
WITH THE SURVEYS ACT, THE SURVEYORS ACT AND THE LAND
TITLES ACT AND THE REGULATIONS MADE UNDER THEM.
- THE SURVEY WAS COMPLETED ON THE 10th DAY OF DECEMBER, 2018.

DATE Feb. 6, 2019.

T. SINGH
ONTARIO LAND SURVEYOR

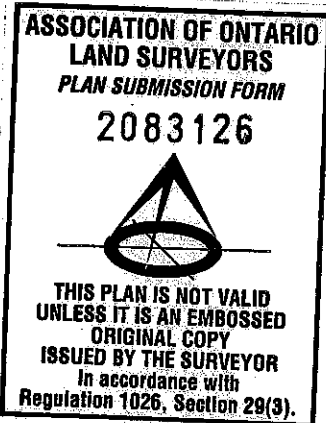

R-PE SURVEYING LTD.
ONTARIO LAND SURVEYORS
643 Chrislea Road, Suite 7
Woodbridge, Ontario L4L 8A3
Tel.(416)635-5000 Fax (416)635-5001
Tel.(905)264-0881 Fax (905)264-2099
Website: www.r-pe.ca
DRAWN: V.H. CHECKED: G.Y./T.S.
JOB No. 18-067 CAD FILE No.1238-109

