

CONSTRUCTION SUMMARY

Mayfield Village 2 (G) - Minnisale Homes Corp.

PURCHASERS: Alpesh Babulal PATEL and Jagrutiben A. PATEL

TEL: RES.: 416-986-7278

LOT / PHASE 30 / 2	REG. PLAN # 43M-2060	HOUSE TYPE Millwood 3 Elev 2		
-----------------------	-------------------------	---------------------------------	--	--

CABINETRY

1 - KITCHEN - DELETE CABINETS ABOVE STOVE - VENDOR WILL SUPPLY 6 INCH VENT AS PER CONSTRUCTION SPECIFICATIONS AND VENT MAY NOT BE IN THE APPROPRIATE LOCATION FOR INSTALLATION OF PURCHASER SUPPLIED VENT - PURCHASER TO SUPPLY OWN FAN AFTER CLOSING (TEMP. FAN MA 06Mar19 Note:	
--	--

CABINETRY ACCESSORIES

1 - KITCHEN CABINETRY UPPER - FULL DEPTH ABOVE FRIDGE - WITH GABLES - 600MM - PRICE IS EACH - STANDARD 06Mar19 Note:	
1 - KITCHEN CABINETRY - BUILT-IN MICROWAVE/OVEN COMBO - STANDARD 06Mar19 Note: <i>Specs. Attached</i>	
1 - KITCHEN CABINETRY BASE - COOKTOP CABINET WITH POT DRAWERS (2 DRAWERS) - STANDARD — 36" 06Mar19 Note: <i>Specs. Attached</i>	
1 - KITCHEN CABINETRY - ADD BASE AND UPPERS IN NEW KITCHEN LAYOUT- SEE SKETCH-IN STANDARD CABINETRY----- 31Jul18 Note: ROTATE ISLAND AS PER SKETCH-	

CERAMIC TILE

1 - TILE - UPGRADE 4 FLOOR TILE - - KITCHEN 06Mar19 Note:	
1 - TILE - UPGRADE 4 FLOOR TILE - - FOYER 06Mar19 Note:	

CONSTRUCTION

1 - SMOOTH CEILINGS ON FIRST FLOOR ONLY 31Jul18 Note:	
--	--

ELECTRICAL

12 - POT LIGHT - LED - FIRST FLOOR INSTALLATION 31Jul18 Note: 6 IN LIVING ROOM AND 6 IN FAMILY ROOM	
2 - ABOVE KITCHEN ISLAND - ADD LIGHT AND SWITCH - NO FIXTURE INCLUDED 31Jul18 Note:	
1 - BUILT IN OVEN AND COOKTOP PROVISION - PROVISION ONLY - ELECTRICAL ONLY 31Jul18 Note:	

FIREPLACE AND ACCESSORIES

1 - GAS LINE ROUGH-IN FOR STOVE (INCLUDES ELECTRICAL OUTLET) - FOR MAIN LEVEL 31Jul18 Note:	
--	--

HARDWOOD FLOORING

1 - HARDWOOD – GROUP A SERIES 5 INCH - IN LIEU OF 2 1/4 INCH NATURAL RED OAK - - FIRST FLOOR COMPLETE 06Mar19 Note:	
--	--

PLUMBING

1 - WATER LINE FOR FRIDGE - ROUGH-IN ONLY 31Jul18 Note:	
--	--

PROMOTIONAL

1 - LESS BALANCE OF CREDIT FROM PURCHASER EXTRA SHEET IN OFFER 06Mar19 Note:	
---	--

RECEIVED MAR 28 2019

CONSTRUCTION SUMMARY

Mayfield Village 2 (G) - Minnisale Homes Corp.

PURCHASERS: Alpesh Babulal PATEL and Jagrutiben A. PATEL

TEL: RES.: 416-986-7278

LOT / PHASE 30 / 2	REG. PLAN # 43M-2060	HOUSE TYPE Millwood 3 Elev 2		
-----------------------	-------------------------	---------------------------------	--	--

1 - PARTIAL REDEMPTION OF PROMOTIONAL PACKAGE \$\$\$\$\$\$ BALANCE FORWARD TO BE USED AT A LATER DATE.
ORIGINAL PROMOTIONAL PACKAGE OF \$\$\$\$ AS PER SCHEDULE PE DATED MMMDDYYYY.
31Jul18 Note: NEW PROMO BALANCE \$5830.00

STAIRS AND RAILINGS

1 - EUROLINE 1 06Mar19 Note:	
1 - STAINED STAIRS, RAILING AND PICKETS – CIRCULAR STAIRCASW - BASEMENT TO UPPER LEVEL 06Mar19 Note:	

EXTRAS AS PER OFFER

(20) The Vendor agrees that notwithstanding any other term or provision in this Agreement included in the Purchase Price and in addition to those items detailed in Schedule GP to the Agreement of Purchase and Sale, the Purchaser is entitled to a credit o Worksheet Note:	
The Purchaser acknowledges that the Purchase Price is inclusive of all credits and promotional packages available at the time of purchase. Worksheet Note:	

This Document is Extremely Time Sensitive - Printed 6 Mar 19 at 11:09

Purchasers:Alpesh Babulal PATEL & Jagrutiben A. PATEL

Property: 30

Telephone Res. / Bus: (416) 986-7278 /

Project: Minnisale Homes Corp.

Decor Advisor: Anne Federico

Model and Elevation: Millwood 3 Elev 2

Lock Date: 6-Mar-19

6-Mar-19

Plan #: 43M-2060

Layout Changes: ☒ Yes ☐ No

Sketch Attached: ☒ Yes ☐ No

Exterior Colour Scheme:

1. Cabinetry

	Style and Colour	Hardware
Kitchen / Breakfast	EVEREST WHITE	2002
Laundry Room	BASEMENT	N/A
Powder Room	EVEREST WHITE	2002
Master Ensuite Bathroom	EVEREST WHITE	2002
Ensuite Bath - Bedroom 2/3	EVEREST WHITE	2002
Ensuite Bath - Bedroom 4	EVEREST WHITE	2002

Appliances:

Built In Appliances ☒ Yes ☐ No

Slide In Stove ☐ Yes ☒ No

Dishwasher Cabinet

☐ Closed ☒ Open

41" Upper Cabinets ☒ Yes ☐ No

Please NOTE: Standard Cabinet Height is 30"

Stove Opening

36"

NOTE: If not specified, opening will be set to builder's standard opening of approximately 30" width

Fridge Opening

NOTE: If not specified, opening will be set to builder's standard opening of approximately 37" width x 74" height

** Refer to Construction Summary

2. Counters

	Counter	Edge
Kitchen / Breakfast	LAMINATE-CALCUTTA MARBLE 4925K-07	
Laundry Room	N/A	
Powder Room	LAMINATE-CARRARA BIANCO 6696-46	
Master Ensuite Bathroom	LAMINATE-CALCUTTA MARBLE 4925K-07	
Ensuite Bath - Bedroom 2/3	LAMINATE-CALCUTTA MARBLE 4925K-07	
Ensuite Bath - Bedroom 4	LAMINATE-CARRARA BIANCO 6696-46	

** Refer to Construction Summary

3. Ceramic Flooring

** Refer to Construction Summary

4. Ceramic Wall Tile

**** Refer to Construction Summary - STANDARD GROUT THROUGHOUT UNLESS SPECIFIED**

5. Plumbing Fixtures

**** Refer to Construction Summary**

6. Trim Carpentry

**** Refer to Construction Summary**

Initials: <

Purchasers:Alpesh Babulal PATEL & Jagrutiben A. PATEL

Property: 30

Telephone Res. / Bus: (416) 986-7278 /

Project: Minnisale Homes Corp.

Decor Advisor: Anne Federico

Model and Elevation: Millwood 3 Elev 2

Lock Date: 6-Mar-19

6-Mar-19

Plan #: 43M-2060

7. Other Flooring

Main Hall	HARDWOOD- MIRAGE 5" MAPLE- COFFEE- CASHMERE
Living Room	HARDWOOD- MIRAGE 5" MAPLE- COFFEE- CASHMERE
Dining Room	HARDWOOD- MIRAGE 5" MAPLE- COFFEE- CASHMERE
Family Room	HARDWOOD- MIRAGE 5" MAPLE- COFFEE- CASHMERE
Den / Library / Study	
Basement Landing(If Applies)	LAMINATE-MANHATTAN - BOARDWALK ACACIA TL-15019
Lower Landing (If Applies)	N/A
Upper Landing	N/A
Upper Hall	LAMINATE-MANHATTAN - BOARDWALK ACACIA TL-15019
Master Bedroom	LAMINATE-MANHATTAN - BOARDWALK ACACIA TL-15019
Bedroom #2	LAMINATE-MANHATTAN - BOARDWALK ACACIA TL-15019
Bedroom #3	LAMINATE-MANHATTAN - BOARDWALK ACACIA TL-15019
Bedroom #4	LAMINATE-MANHATTAN - BOARDWALK ACACIA TL-15019
Bedroom #5	
Underpad	TypeArea

** Refer to Construction Summary

8. Railings and Pickets

Railing Type	AS PER CONSTRUCTION SPECIFICATIONS	Colour	MIRAGE- COFFEE
Picket Type	EUROLINE 1	Colour	BLACK
Stringer / Riser	AS PER CONSTRUCTION SPECIFICATIO	Colour	MIRAGE- COFFEE
Treads	AS PER CONSTRUCTION SPECIFICATIO	Colour	MIRAGE- COFFEE
Red Oak Stairs with Semi Gloss Finish		<input checked="" type="radio"/> Yes <input type="radio"/> No	

** Refer to Construction Summary

9. Wall Paint Flat Finish

Main & Upper Hall	22 WARM GREY	Master Bedroom	22 WARM GREY
Living Room	22 WARM GREY	Bedroom #2	22 WARM GREY
Dining Room	22 WARM GREY	Bedroom #3	22 WARM GREY
Kitchen / Breakfast	22 WARM GREY	Bedroom #4	22 WARM GREY
Family Room	22 WARM GREY	Bedroom #5	
Powder Room	22 WARM GREY	Master Ensuite	22 WARM GREY
Laundry Room	N/A	Ensuite Bath - Bedroom 2/3	22 WARM GREY
Den/Library	N/A	Ensuite Bath - Bedroom 4	22 WARM GREY
Trim Paint-Semi Gloss	BIRCH WHITE		

Smooth Ceilings First Floor ☒ Yes ☐ No

** Refer to Construction Summary

Initials  

Purchasers: Alpesh Babulal PATEL & Jagrutiben A. PATEL Property: 30
Telephone Res. / Bus: (416) 986-7278 / Project: Minnisale Homes Corp.
Decor Advisor: Anne Federico Model and Elevation: Millwood 3 Elev 2
Lock Date: 6-Mar-19 6-Mar-19 Plan #: 43M-2060

10. Plaster Mouldings and Medallions

Entrance Vestibule			Kitchen/Breakfast		
Main Hall			Den/Library		
Living Room			Lower Landing		
Dining Room					
Family Room					

**** Refer to Construction Summary****11. Fireplace**

	Living Room			Family Room			Other Room - Specify		
	Purchased	As Per Plan	N/A	Purchased	As Per Plan	N/A	Purchased	As Per Plan	N/A
Fireplace Type	<input type="radio"/>	<input type="radio"/>	<input checked="" type="radio"/>	<input type="radio"/>	<input checked="" type="radio"/>	<input type="radio"/>	<input type="radio"/>	<input type="radio"/>	<input checked="" type="radio"/>
Mantle Type				As Per Construction Specifications					
Colour / Stain				MANTLE M2-STANDARD					
Surround				AS PER CONSTRUCTION SPECIFICATIONS					
Hearth				BIANCO					
				N/A					

**** Refer to Construction Summary****12. Heating and Air Conditioning**

Air Conditioning	NO	Gas Provisions Stove	YES
Gas Provisions Dryer	NO	Gas Provisions Barbecue	NO
Comment			

**** Refer to Construction Summary****13. Electrical**

Plugs and Switches	<input checked="" type="radio"/> White	DECOR	Above Kitchen Cabinet Light	<input type="radio"/> Yes	<input checked="" type="radio"/> No
Hood Fan	STANDARD WHITE TEMP.		Below Kitchen Cabinet Light	<input type="radio"/> Yes	<input checked="" type="radio"/> No
Appliances	Built in Cooktop	Built in Oven	Gas Stove	Microwave	
	<input checked="" type="radio"/> Yes <input type="radio"/> No	<input checked="" type="radio"/> Yes <input type="radio"/> No	<input checked="" type="radio"/> Yes <input type="radio"/> No	<input checked="" type="radio"/> Yes <input type="radio"/> No	
Dishwasher Rough-in	Yes				

**** Refer to Construction Summary****14. General Comments****** Refer to Construction Summary****Disclaimers and Notes**

- Colours of all materials are as close as possible to builder's selection, but not necessarily identical due to variances in manufacturing.
- Any extras listed above are null and void unless accompanied by a separate invoice/amendment. Said invoice must be paid in full.
- The Purchaser agrees that this colour selection is final and that no changes will be permitted, unless required by the Vendor.
- The Purchaser acknowledges reading and accepting document which contains other miscellaneous disclaimers.

Signature: Alpesh Patel Date: 06/mar/2019 Signature: J. A. Patel Date: 06/mar/2019

Search over 160,000 products

NOS PRIX SONT IMBATTABLES. NOUS LE GARANTISSONS! Certaines conditions s'appliquent.



Whirlpool 6.4 cu. ft.Smart Single Electric Self-Cleaning Wall Oven & Microwave in Stainless Steel

Model # WOC54EC0HS | Store SKU # 1001157761

★★★★★ (12)

\$3,094.00 / each

Delivery Charges Apply

Choose Your Options

Colour

 **Stainless Steel**

▼

SCHEDULED DELIVERY

Add To Cart



Lot 30
Minnisale

6.4 cu. ft.
Smart
Combination
Wall Oven
with
Touchscreen

★★★★★ 3.9 (12)
Write a review
Model #: WOC54EC0HS



MSRP
\$3,499.99

- Touchscreen ⓘ

Features

Additional Features

Touchscreen

Get instant access to the settings you use most with an all-new touchscreen that learns, adapts and suggests customized presets based on your family's routines.

6.4 cu. ft. Total Capacity

Extra-Large Window

Keep an eye on your meal through the extra-large oven window.

Specifications

Dimensions

Depth	67.31 cm, 26-1/2 in
Depth Closed Excluding Handles	62.23 cm, 24-1/2 in
Depth With Door Open 90 Degree	118.74 cm, 46-3/4 in
Height	108.11 cm, 42-9/16 in
Microwave Capacity	39.62 l, 1.4 cu. ft.
Oven Capacity	141.50 l, 5.0 cu. ft.
Width	76.20 cm, 30.0 in

Configuration and Overview

Fuel Type Electric

Oven Type	Combination
Size	76.20 cm, 30 in

Oven Details

Automatic Shut-Off	Yes
Bake Element Power	2800W
Broiler Location	Top of Oven
Door Broil Position	Closed
Door Lock	Yes
Door Removable	Yes
Hidden Bake Element	Yes
Interior Color	Grey
Language Conversion	English/French/Spanish
Number of Oven Lights	2
Number of Oven Racks	2
Number of Rack Guides	6
Oven Cooking System	Thermal
Oven Light Type	Incandescent
Oven Rack 1 Type	Standard
Oven Rack 2 Type	Standard
Self-Cleaning Oven Racks	No
Temperature Conversion	Yes

Appearance

Door Type	Metal & Glass
Flush Installation Approved	Yes
Handle Color	Stainless Steel
Handle Material	Stainless Steel

Microwave Details

Convection	No
Cooking Power	900 W, 900 W, 900 W, 900 W
Door Swing	Drop Down
Grill	No

Microwave Selections

Add 30 Seconds, Control Lock, Cook, Cook Power, Cook Time, Defrost, Dinner Plate, End of Cycle Signal, Favorites, Keep Warm, Languages - English/French, Off/Cancel, Popcorn, Reheat, Soften/Melt, Sound On/Off, Steam 0

Number of Racks

Scrolling Electronic Display

No

Sensor Cooking

Yes - Microwave

Turntable

Yes

Controls

Number of Keypads

1

Electrical

Hz

60

Power Cord Included

No

Ratings & Reviews

★★★★★ 3.9 | 12 Reviews

Search topics and reviews



Reviews

Write a review

Rating Snapshot

Select a row below to filter reviews.

5 ★	<div></div>	6
4 ★	<div></div>	2
3 ★	<div></div>	2
2 ★	<div></div>	1
1 ★	<div></div>	1

Average Customer Ratings

Overall	★★★★★	3.9
Quality	<div></div>	4.4
Value	<div></div>	4.3
Design	<div></div>	4.2
Ease of Use	<div></div>	3.9
Features	<div></div>	4.4
Innovation	<div></div>	4.0
Performance	<div></div>	4.2
Sound Levels	<div></div>	4.2
Capacity	<div></div>	4.3

1–10 of 12 Reviews

Sort by:

Most Recent



Mrsmonday

Wilm, NC

Reviews 2

★★★★★ · a day ago

Quick heat and features

Incentivized Review

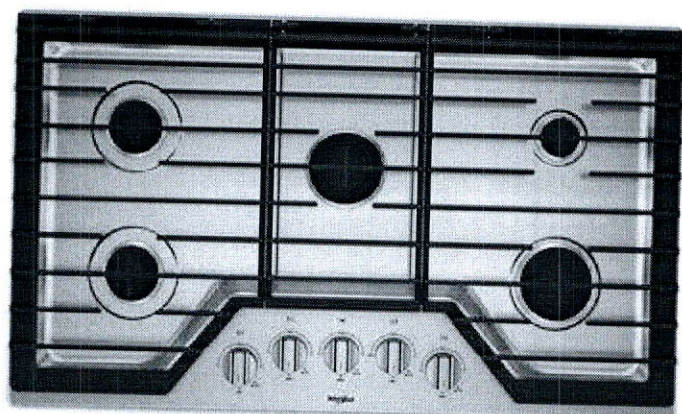

36-inch Gas Cooktop with EZ-2- Lift™ Hinged Cast-Iron Grates

★★★★★ 4.5 (33)

[Write a review](#)

Model #: WCG55US6HS



MSRP

\$1,149.99

-EZ-2-Lift™ Hinged Cast-Iron
Grates [i](#)

-Upswept SpillGuard™
Cooktop [i](#)

-SpeedHeat™ Burner [i](#)

Features

Additional Features

EZ-2-Lift™ Hinged Cast-Iron Grates

Get quick access to spills on the cooktop with our industry-first EZ-2-Lift™ hinged cast-iron grates. The hinged design lets you wipe up underneath without removing them. For a more thorough clean, the grates are also dishwasher-safe.

Upswept SpillGuard™ Cooktop

Clean up faster with a cooktop that has raised edges to help contain spills.

SpeedHeat™ Burner

Get dinner to the table fast with this burner that generates the high heat needed to sear and boil quickly.

AccuSimmer® Burner

Easily maintain low, even heat when cooking sauces and soups with the AccuSimmer® burner, which reduces power for better control at lower temperatures.

Fifth Burner

Make sure everyone gets their favorite with an extra, fifth burner that gives you more room to choose the right one for the dish.

Sealed Burners

Cut down on cleanup with burners that are sealed to prevent food from falling into them.

Full Width Grates

Maximize space with cast-iron grates that extend across the entire cooktop, giving you the flexibility to place pots and pans anywhere.

Dishwasher-Safe Knobs

Make cleanup easy by washing knobs right in the dishwasher.

#1 Selling Appliance Brand in the U.S.A.¹

¹ Based on 12-month average of unit sales. Refrigeration, Cooking, Dishwashers and Laundry appliances. TraQline 2017.

Specifications

Dimensions

Depth	53.34 cm, 21.0 in
Height	10.48 cm, 4-1/8 in
Width	91.44 cm, 36.0 in

Configuration and Overview

Cooktop Type	Standard
Fuel Type	Gas
Installs Over Built-In Oven	Yes
LP Convertible	Yes - Kit Included
Power Boost	No
Size	91.44 cm, 36 in

Controls

Infinite Heat Controls	Yes
------------------------	-----

Cooktop Details

Automatic Pan Detection	No
Cooktop Element Style	Sealed Burner
Cooktop Surface Material	Stainless/Porcelain Coated Steel
Downdraft Vent	No
Grate Details	Dishwasher Safe, Matte Finish, Continuous with Hinge, Cast Iron Grates
Heating Element On Indicator Light	No
Hot Surface Indicator Light	No
Ignition Type	Direct Spark Ignition
Left Front Element-Burner Type	Burner
Left Rear Element-Burner Type	Sealed Burner
Number of Cooking Element-Burners	5
Number of Grates	3
Number of Open Bays	NA

Power Outage CompatibleYes

Appearance

Digital DisplayNo

Electrical

Hz60

Power Cord IncludedYes

Ratings & Reviews

★★★★★ 4.5 33 Reviews

Search topics and reviews

Reviews

Write a review

Rating Snapshot

Select a row below to filter reviews.

5 ★	24
4 ★	5
3 ★	2
2 ★	0
1 ★	2

Average Customer Ratings

Overall	★★★★★	4.5
Quality		4.5
Value		4.4
Design		4.6
Ease of Use		4.6
Features		4.5
Innovation		4.4
Performance		4.5
Sound Levels		4.6
Capacity		4.7

1-10 of 33 Reviews

Sort by: Most Recent



Nong

CA

Review 1

Votes 0

★★★★★ · 13 days ago

Nice Clean looking

I bought this 2 weeks ago love the easiness of the knobs, and the fast response of the ignition

I received free product or a sweepstakes entry for this review. Yes

Yes, I recommend this product.

Incentivized Review

Quality

Value

Design

Ease of Use



(<https://plus.google.com/+CanadianApplianceSourceToronto>) (<https://plus.google.com/112104360816744061288>)

> Categories > Brands > Showrooms

Home (<https://www.canadianappliance.ca/>) > Ventilation (<https://www.canadianappliance.ca/Ventilation-Range-Hoods-18/>) > Hoods
(<https://www.canadianappliance.ca/Ventilation-Range-Hoods-18/Hood-238/>) > Cyclone (<https://www.canadianappliance.ca/Cyclone/Ventilation-Range-Hoods-18/Hood-238/>)

Availability

Cyclone
SC51436SS

Cyclone[®]

5-10 Business Days

(<https://www.canadianappliance.ca/Cyclone-Appliances-Canada-B607/>)

Authorized Dealer

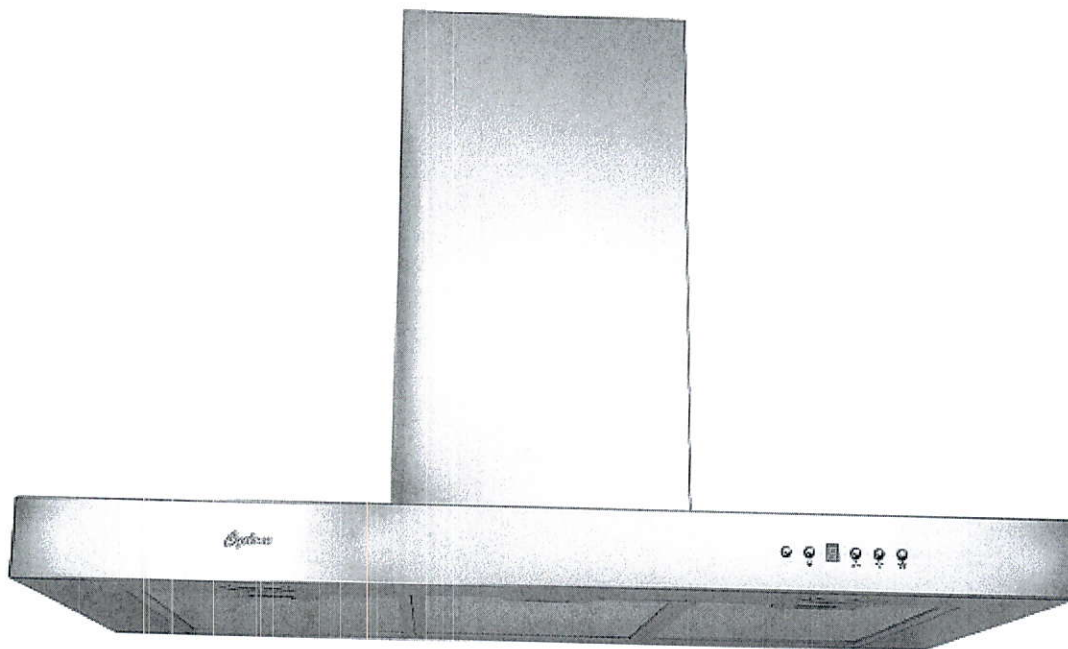

(img/xlarge/cyclone/ventilation/SC51436SS_1.jpg)



Step up to Cyclone SC70736SS for an extra \$10

(<https://www.canadianappliance.ca/SC70736SS.html>)

Chat with us!

Features Specs Literature Video Reviews Warranty Returns Financing Install FAQ Related Products

<https://www.canadianappliance.ca/SC51436SS.html>

Change to Cyclone SC72236SS and save \$60
(<https://www.canadianappliance.ca/SC72236SS.html>)

MSRP Price

~~\$899.99 CAD~~

15% off (Ends Jan 7)

-\$130.99 CAD

Our Price

\$769.00 CAD

Visit Stores For Better Deals

Mail-In Rebate

-\$50.00 CAD **Add to Cart**

Visit a Showroom

(locations.php)

Sales: 1-877-374-3439

(tel:18773743439)

PromoTODAY ONLY \$50 CAD Mail-in Rebate * (</cas-mir-form.php?sku=SC51436SS>)

Delivery

Postal Code

Calculate Delivery

Features

Specs

Literature

Video

Reviews

Rebates

Warranty

Financing

Install

FAQ

Related Products

Air Flow Volume: 550 CFM
Colours: Stainless Steel
Dimensions: W:24"/30"/36" H: Max. 45" D:19"
Electrical Connection: 120V/60Hz
Electrical Consumption: 200 watts
Fan Speed: 1254 RPM
Sones: 6
Venting: 6" Round (Top Only)

Chat with us!

Features

Specs

Literature

Video

Reviews

Warranty

Financing

Install

FAQ

Related Pro

Find a product...



(<https://plus.google.com/+CanadianApplianceSourceToronto>) (<https://plus.google.com/112104360816744061288>)

> Categories > Brands > Showrooms

Home (<https://www.canadianappliance.ca/>) > Refrigerators (<https://www.canadianappliance.ca/Refrigerators-And-Fridges-3/>) > Full Size Refrigerators (<https://www.canadianappliance.ca/Refrigerators-And-Fridges-3/Full-Size-Refrigerators-38/>) > French Door Refrigerators (<https://www.canadianappliance.ca/Refrigerators-And-Fridges-3/Full-Size-Refrigerators-38/French-Door-Refrigerators-48/>) > Samsung (<https://www.canadianappliance.ca/Refrigerators-And-Fridges-3/Full-Size-Refrigerators-38/French-Door-Refrigerators-48/>)

Availability

In Stock

Samsung
RF263BEAESR
RF263BEAESR/AA

SAMSUNG (<https://www.canadianappliance.ca/Samsung-Appliances-Canada-B61/>)

Authorized Dealer

Same/Next Day Delivery Available



(img/xlarge/samsung/french-door-freestanding-refrigerator/RF263BEAESR-reviews.jpg)



Chat with us!

Features Specs Literature Video Reviews Water Filtration Financing Install FAQ Related Products

https://www.canadianappliance.ca/product/Samsung_RF263BEAESR_Refrigerators_Samsung_RF263BEAESR.html

[illegible]

Step down to Samsung RF26HFENDSR and save \$201

(https://www.canadianappliance.ca/product/Samsung_RF26HFENDSR door-
free-standing Refrigerators Samsung door-

3BEAESR-

refrigerator/RF268E Fig. 3 or/RF268E
3.jpg) 4.jpg)

Price Match & Beat Guarantee We will beat any Canadian competitor's price!* Terms apply.

~~\$2,799.99 CAD~~

-\$1,100.99 CAD

\$1,699.00 CAD

Visit Stores For Better Deals

 Add to Cart

Visit a Showroom

Sales: 1-877-374-3439

(tel:18773743439)

Buy a three-piece kitchen suite and get a free gift!

(/product/Samsung_RF263BEAESR_Refrigerators_Samsung_RF263BEAESR.html#free_gift)

Delivery

M9W 1B6

Calculate Delivery

Delivery date and pickup options

Pick it up today!

90 Ronson Dr., Etobicoke

FREE

White-Glove Delivery (As early as Thu. Jan. 10)

\$49.95 CAD

Next Day Delivery (Tue. Jan. 8)

Book by Mon. 5:30 PM to receive Tue. Jan. 8th

\$99.00 CAD

Same Day Delivery (Mon. Jan. 7)

Book by Mon. 3:00 PM to receive Mon. Jan. 7th

\$149.00 CAD

F Chat with us!

Related Products

Related Projects

Features

Cool Select Pantry with Temperature Control	Yes
Total Capacity (cu. ft.)	24.6 cu ft
External Filtered Water and Ice Dispenser	Yes
High-Efficiency LED Lighting	Yes
Cooling System	Twin Cooling Plus
Surround Air Flow	Yes
Power Freeze and Power Cool Options	Yes
Humidity Controlled Crispers	2
Tempered Glass Spill Proof Shelves	5
Gallon Bins	3
EZ-Open Handle	Yes
Auto Pull Out Clear Upper Freezer Drawer	Yes
2-Minute Door Alarm	Yes
Contour Doors w/ Smooth Finish	Yes
CoolTight Door	Yes
Dispenser Light	Yes
Display Color	Blue
Filter Indicator	Yes
Water Filter	HAF-CIN/EXP
Refrigerant	R134a
Adjustable Shelves	Yes

Dimensions

Total Capacity (cu. ft.)	24.6
Refrigerator Capacity (cu. ft.)	16.6
Freezer Capacity (cu. ft.)	8
Product Dimensions with Hinges, Handles and Door (W x H x D)	35 3/4" x 70" x 35 3/4"

Chat with us!

Product Dimensions with Door with Handles (W x H x D)	35 3/4" x 70" x 35 5/8"
Product Dimensions with Door without Handles (W x H x D)	35 3/4" x 70" x 33 1/2"
Product Dimensions with Doors Open (W x H x D)	35 3/4" x 70" x 48 1/8"
Product Dimensions without Hinges or Handles	35 3/4" x 68 5/8" x 33 1/4"
Product Dimensions without Door without Handles (W x H x D)	35 3/4" x 70" x 29 1/4"
Shipping Dimensions (W x H x D)	38 5/8" x 75 3/4" x 36 1/4"
Net Height without Hinge (in)	68 5/8
Product Height	70 "
Product Depth	35 3/4"

Refrigerator Features

Refrigerator Capacity (cu. ft.)	16.6
External Filtered Water/Ice Dispenser	Yes
Humidity Control Crispers	2
Tempered Glass Shelves	5
Gallon Bins	3
Total Bins	6
High-Efficiency LED Lighting	Yes
CoolSelect Pantry	Yes
Extending Half Shelf	1
Foldable Shelves	1
Interior Light	High Efficiency LED
Shelves	5
Slide-In Shelf	1
Slide-out Shelves	2
Spill proof shelves	Yes
Water and Ice Dispenser	Yes
Automatic Ice Maker	Yes

Chat with us!

Freezer Features

[Features](#)
[Specs](#)
[Literature](#)
[Video](#)
[Reviews](#)
[Warranty](#)
[Financing](#)
[Install](#)
[FAQ](#)
[Related Products](#)

Freezer Capacity (cu. ft.)	8
EZ-Open Handle	Yes
Drawer Divider	1
High-Efficiency LED Lighting	Yes
Cubed and Crushed Ice	Cubed/Crushed
Interior Light	High Efficiency LED
Large 2-Divider Opaque Bins	Yes

Warranty

1 Year	One (1) Year Parts and Labor on Refrigerator
5 Years	Five (5) Years Parts and Labor on Sealed Refrigeration System Only*
10 Years	Ten (10) years Parts and Five (5) years Labor on Digital Inverter Compressor (*Compressor, evaporator, condenser, drier, connecting tubing)

Design

Color	Stainless Steel
--------------	-----------------

Energy

CEE Rating	Tier 2
kWh/Cycle	637 kWh/cycle
ENERGY STAR Most Efficient	Yes

Power

ENERGY STAR® Certified	Yes
Energy Consumption	637 kWh/yr

Refrigerator Type

Type	French Door
-------------	-------------

Weight

[Chat with us!](#)

[Features](#) [Specs](#) [Literature](#) [Video](#) [Reviews](#) [Warranty](#) [Financing](#) [Install](#) [FAQ](#) [Related Products](#)

FILE NAME:
MINNISALE LOT 30

FEB 26 19 FB

MINNISALE LOT 30
PROTOTYPE FOR EXTRAS

THIS LAYOUT CONTAINS EXTRAS
THAT ARE NOT PART OF CONTRACT

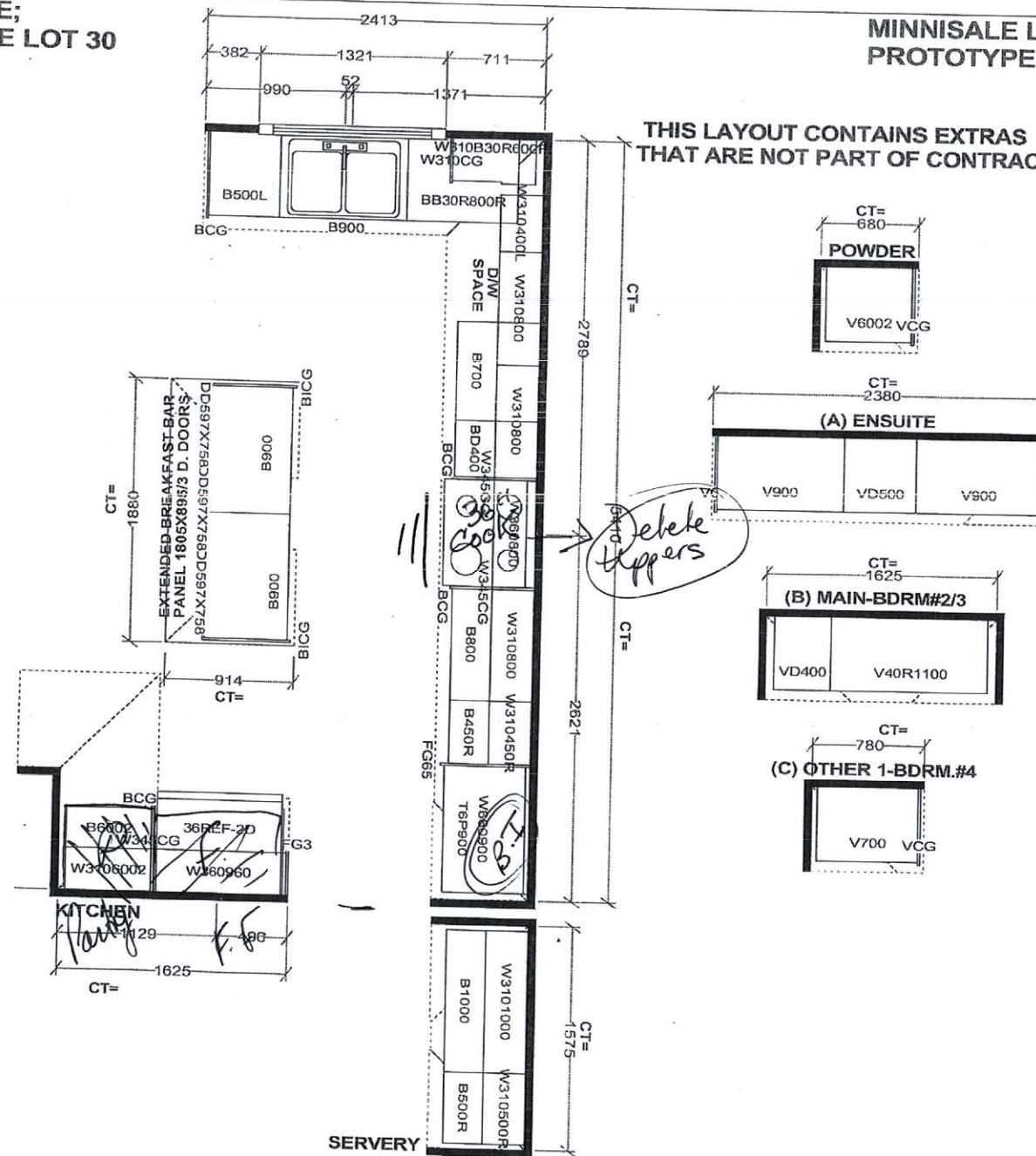

SERVERY

Selba Industries

WWDTH	W HGT	W CNT	FL HGT	DWY H	ST CENT	2X4	VENT BOX COVER
This drawing is the intellectual property of SELBA INDUSTRIES INC. and is an original design which must not be reproduced or copied unless applicable fee has been paid or job order placed.				JOB NUMBER: GREENPARK BUILDER: MINNISALE, Brampton MODEL: MILLWOOD 3X ELEV 2 LOT #: 30 DESIGNER: KS			

LOT 30

MINNISALE

MILLWOOD 3

ELEV. 2

REVISIONS:

1. REDUCE HEIGHT OF KITCHEN WINDOW TO 4 FEET TO ACCOMMODATE RELOCATED SINK.
2. EXTEND COUNTER TOP AND CABINETS AS SHOWN.
3. MOVE STOVE FURTHER TOWARD REAR.
4. MOVE PANTRY TO OTHER SIDE OF THE KITCHEN.
5. ROTATE THE ISLAND

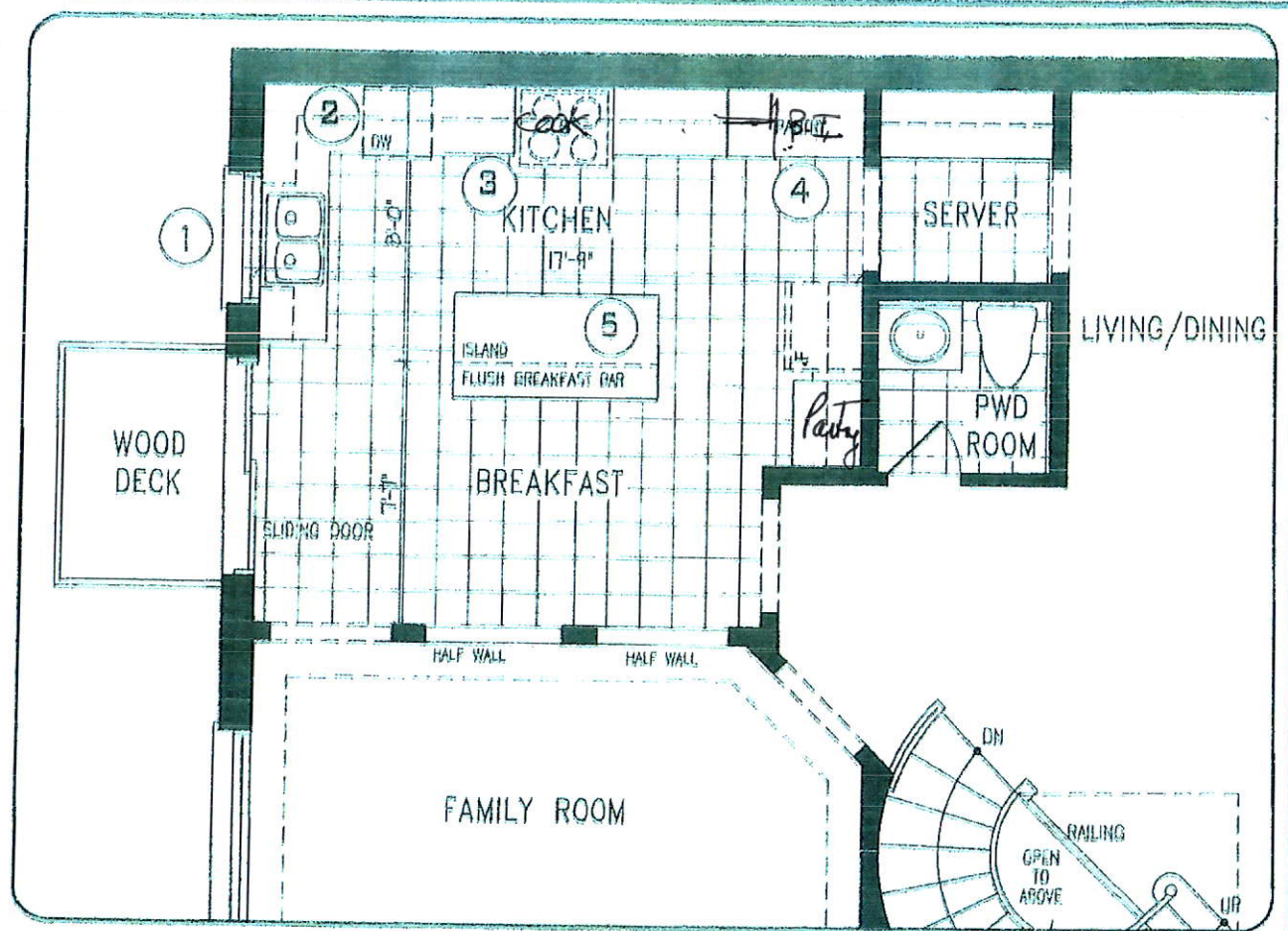

JUL 25 2018

MAIN LEVEL

DISCLAIMER: SKETCH NOT TO SCALE. DIMENSIONS, SPECIFICATIONS AND ARCHITECTURAL DETAILS SUBJECT TO MODIFICATION BY THE VENDOR. SKETCH IS ONLY FOR THE PURPOSE OF ILLUSTRATING REVISIONS REQUESTED BY THE PURCHASER AND ALL REVISIONS ARE SUBJECT TO VENDOR'S FINAL APPROVAL. ONLY REVISIONS ACCEPTED IN WRITING BY THE PURCHASER AND VENDOR ON A PURCHASER'S EXTRA SHEET WILL BE INCORPORATED INTO THE PLANS FILED WITH THE MUNICIPALITY. E. & O.E.

REGION
UNION
NC.

SCALE
N.T.S.
BY
DATE TO
1 OF 1

Greenpark.

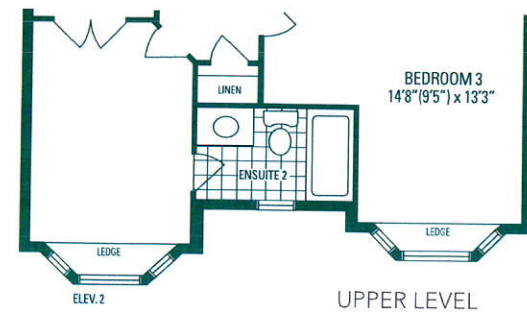
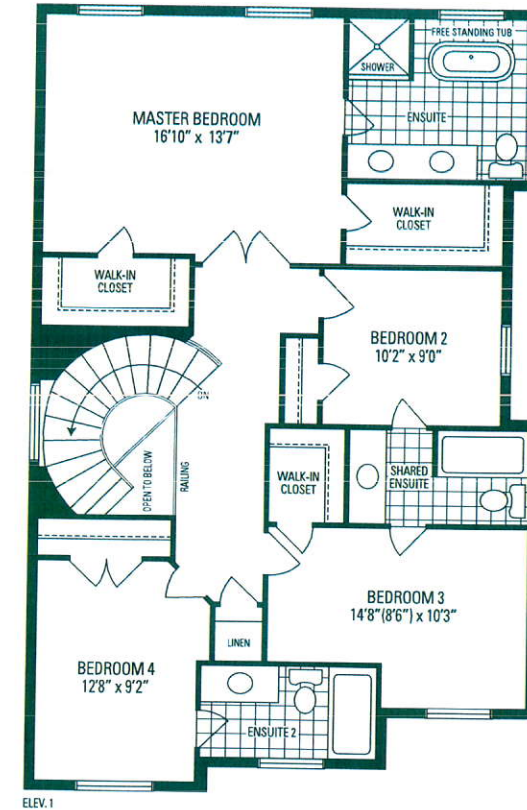
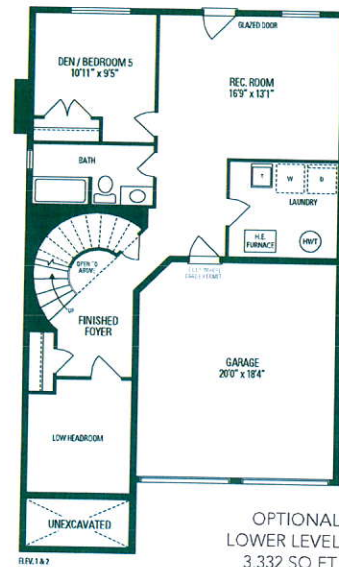
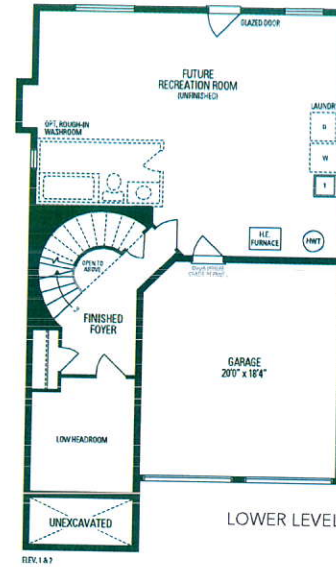
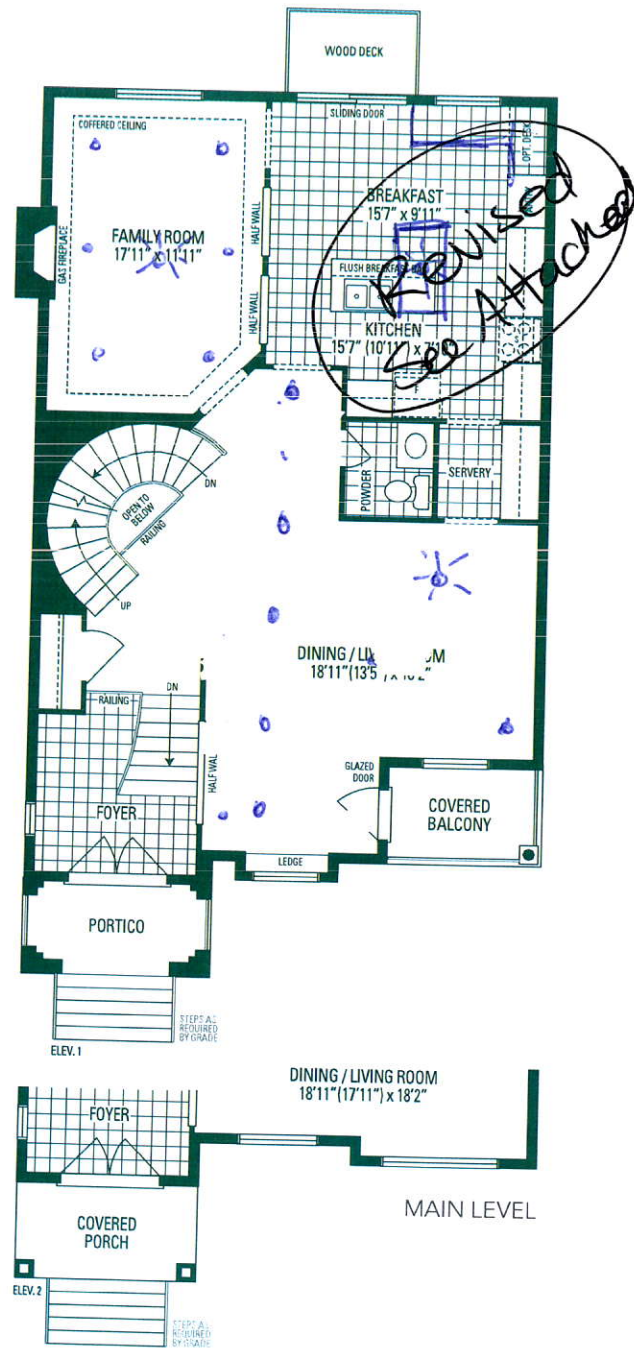

MILLWOOD 3

38' LOT • 2,708 SQ.FT. • 33 SQ.FT. OF OPEN AREA

Orientation of home may be reversed and purchaser agrees to accept the same. Steps and porches may vary at any exterior entrance ways due to grading variance. Actual usable floor space may vary from the stated floor areas. All renderings are artist's concept. Dimensions, specifications and architectural detailing subject to modifications. Roofline and adjoining model types may vary due to siting. E. & O. E. June 2018