

CONSTRUCTION SUMMARY

Mayfield Village 2 (G) - Minnisale Homes Corp.

PURCHASERS: Satnam Singh DHALIWAL and Harmeet Kaur SIDHU

TEL: RES.: 647-629-3196

LOT / PHASE Block 316 TH 6 / 2	REG. PLAN # 43M-2060	HOUSE TYPE Clover 12A Elev 1		
-----------------------------------	-------------------------	---------------------------------	--	--

CABINETRY ACCESSORIES

1 - PANTRY UNIT UPGRADE - TO GO FROM 300MM TO 600MM DEEP - PRICE IS PER FOOT - STANDARD 07Mar19 Note:	
1 - KITCHEN CABINETRY UPPER - FULL DEPTH ABOVE FRIDGE - WITH GABLES - 600MM - PRICE IS EACH - STANDARD 07Mar19 Note:	

CERAMIC TILE

1 - TILE - UPGRADE 1 FLOOR TILE - - SIDE ENTRANCE 07Mar19 Note:	
1 - TILE - UPGRADE 1 FLOOR TILE - - POWDER ROOM 07Mar19 Note:	
1 - TILE - UPGRADE 1 FLOOR TILE - - KITCHEN 07Mar19 Note:	
1 - TILE - UPGRADE 1 FLOOR TILE - - FOYER 07Mar19 Note:	

ELECTRICAL

1 - PLUG - ELECTRICAL PLUG 15Feb19 Note: FAMILY ROOM - INSTALL PLUG 5' FROM FLOOR	
1 - ABOVE KITCHEN ISLAND - ADD LIGHT AND SWITCH - NO FIXTURE INCLUDED 15Feb19 Note:	
1 - STANDARD DINING ROOM LIGHT TO BE CENTERED BETWEEN LIVING AND DINING ROOM 15Feb19 Note:	

HARDWOOD FLOORING

1 - HARDWOOD – PROMO SERIES 4 7/16 INCH - - UPPER HALL 07Mar19 Note:	
1 - HARDWOOD – PROMO SERIES 4 7/16 INCH - - FIRST FLOOR COMPLETE 07Mar19 Note:	

PLUMBING

1 - TOE TESTER - ADD TOE TESTER TO SHOWER 07Mar19 Note: MASTER ENSUITE BATHROOM	
--	--

PROMOTIONAL

1 - LESS BALANCE OF CREDIT FROM PURCHASER EXTRA SHEET IN OFFER 07Mar19 Note:	
1 - PARTIAL REDEMPTION OF PROMOTIONAL PACKAGE \$10,000.00 BALANCE FORWARD TO BE USED AT A LATER DATE. ORIGINAL PROMOTIONAL PACKAGE OF \$9625.00 AS PER SCHEDULE PE. 15Feb19 Note:	

STAIRS AND RAILINGS

1 - STAINED STAIRS, RAILING AND PICKETS – STANDARD STAIRCASE - PRICE IS PER SET 07Mar19 Note:	
--	--

RECEIVED MAR 08 2019

CONSTRUCTION SUMMARY				
Mayfield Village 2 (G) - Minnisale Homes Corp.				
PURCHASERS: Satnam Singh DHALIWAL and Harmeet Kaur SIDHU			TEL: RES.: 647-629-3196	
LOT / PHASE	REG. PLAN #	HOUSE TYPE		
Block 316 TH 6 / 2	43M-2060	Clover 12A Elev 1		

EXTRAS AS PER OFFER

Five (5) White Appliances as per PE Appliances <i>Worksheet</i> Note:	
(10) The Vendor agrees that notwithstanding any other term or provision in this Agreement included in the Purchase Price and in addition to those items detailed in Schedule GP to the Agreement of Purchase and Sale, the Purchaser is entitled to a credit o <i>Worksheet</i> Note:	
The Purchaser acknowledges that the Purchase Price is inclusive of all credits and promotional packages available at the time of purchase. <i>Worksheet</i> Note:	

This Document is Extremely Time Sensitive - Printed 7 Mar 19 at 11:26

SCHEDULE "PE" PURCHASER'S EXTRA

Minnisale Homes Corp. c.o.b. Greenpark Homes Vendor		Satnam Singh DHALIWAL Harmeet Kaur SIDHU Purchaser(s) Telephone Number: Cell: (416) 726-8774 Cell: (647) 629-3196		
---	--	--	--	--

Lot Number Block 316 TH 6	House Type Clover 12A Elev 1	Reg. Plan # Sched. X	Phase	Date Ordered 23-Jun-2018
------------------------------	---------------------------------	-------------------------	-------	-----------------------------

IN ACCORDANCE WITH THE PROVISIONS OF SCHEDULE "X" OF THE AGREEMENT OF PURCHASE AND SALE, THE PURCHASER HEREBY AGREES TO PURCHASE THE FOLLOWING EXTRA'S:

DESCRIPTION

Five (5) White Appliances as per PE Appliances

(10) The Vendor agrees that notwithstanding any other term or provision in this Agreement included in the Purchase Price and in addition to those items detailed in Schedule GP to the Agreement of Purchase and Sale, the Purchaser is entitled to a credit of Ten Thousand Dollars (\$10,000.00) towards the purchase of upgrades at the time of colour selection from the Vendor's Decor Centre. Any unused portion of the upgrade credit shall be forfeited by the Purchaser.

The Purchaser acknowledges that the Purchase Price is inclusive of all credits and promotional packages available at the time of purchase.

COMPLETE CENTRAL AIR CONDITIONING

(Handwritten initials and marks)

All promotional items and incentives available at the time of purchase have been given to the Purchaser at the time of sale. No further credits available. Any unused portion of the credit will be forfeited by the Purchaser.

Where applicable: Purchaser acknowledges being advised that the stain of pre-finished wood flooring and the stain of the stairs, railings, spindles and stair landing may vary, despite both having the same descriptive name and or code.

Paid: Included in the purchase price

Purchaser: Satnam Singh DHALIWAL *S.S*

Purchaser: Harmeet Kaur SIDHU *H.S*

Vendor	<i>(Signature)</i>
Construction Scheduling Approval	
Per:	
Date:	

<input type="checkbox"/> Greenpark	<input type="checkbox"/> Metropark	<input type="checkbox"/> Purchaser	<input type="checkbox"/> Construction	<input type="checkbox"/> Site Office	<input type="checkbox"/> Purchaser's Lawyer
------------------------------------	------------------------------------	------------------------------------	---------------------------------------	--------------------------------------	---

Purchasers: Satnam Singh DHALIWAL & Harmeet Kaur SIDH

Property: Block 316 TH 6

Telephone Res. / Bus: (647) 629-3196 /

Project: Minnisale Homes Corp.

Decor Advisor: Candace Forza

Model and Elevation: Clover 12A Elev 1

Lock Date: 7-Mar-19

7-Mar-19

Plan #: 43M-2060

Layout Changes: ☐ Yes ☒ No

Sketch Attached: ☒ Yes ☐ No

Exterior Colour Scheme:

1. Cabinetry

	Style and Colour	Hardware
Kitchen / Breakfast	HASTING CHOCOLATE	2004
Laundry Room	BASEMENT	N/A
Powder Room	HASTING CHOCOLATE	2002
Master Ensuite Bathroom	EVEREST WHITE	1001
Main Bathroom	EVEREST WHITE	1001
	N/A	N/A
	N/A	N/A
	N/A	N/A
	N/A	N/A

Appliances:

Built In Appliances ☐ Yes ☒ No

Slide In Stove ☐ Yes ☒ No

Dishwasher Cabinet

☐ Closed ☒ Open

41" Upper Cabinets ☒ Yes ☐ No

Please NOTE: Standard Cabinet Height is 30"

Stove Opening

NOTE: If not specified, opening will be set to builder's standard opening of approximately 30" width

Fridge Opening

NOTE: If not specified, opening will be set to builder's standard opening of approximately 37" width x 74" height

** Refer to Construction Summary

2. Counters

	Counter	Edge
Kitchen / Breakfast	LAMINATE-ARGENTO ROMANO 6697-46	
Laundry Room	N/A	
Powder Room	LAMINATE-MYSTIC MOUNT 4761-60	
Master Ensuite Bathroom	LAMINATE-CARRARA BIANCO 6696-46	
Main Bathroom	LAMINATE-BLACK ALICANTE 4926K-07	
	N/A	
	N/A	
	N/A	
	N/A	

** Refer to Construction Summary

Initials:

SS

HS

Purchasers: Satnam Singh DHALIWAL & Harmeet Kaur SIDH

Telephone Res. / Bus: (647) 629-3196 /

Decor Advisor: Candace Forza

Lock Date: 7-Mar-19

Property: Block 316 TH 6

Project: Minnisale Homes Corp.

Model and Elevation: Clover 12A Elev 1

7-Mar-19

Plan #: 43M-2060

3. Ceramic Flooring

Entrance Vestibule	TILE-FM45GL001S GLOSSY WHITE-18X18	<input type="checkbox"/>	At a 45 Threshold-If App.
Main Hall	STRIP	<input type="checkbox"/>	metal strip where applicable
Kitchen / Breakfast	TILE-FM45GL001S GLOSSY WHITE-18X18	<input type="checkbox"/>	
Laundry Room	N/A	<input type="checkbox"/>	
Powder Room	TILE-FM45GL001S GLOSSY WHITE-18X18	<input type="checkbox"/>	
Master Ensuite Bathroom	TILE-ESSENZE GRIGIO-13X13	<input type="checkbox"/>	
Main Bathroom	TILE-ESSENZE NERO-13X13	<input type="checkbox"/>	
GARAGE ENTRY	TILE-FM45GL001S GLOSSY WHITE-18X18	<input type="checkbox"/>	
	N/A	<input type="checkbox"/>	
	N/A	<input type="checkbox"/>	
	N/A	<input type="checkbox"/>	

** Refer to Construction Summary

4. Ceramic Wall Tile

Master Ensuite Bathroom	Selection	Describe
Tub Deck Wall	N/A	
Tub Deck	N/A	
Tub Deck Skirt	N/A	
Shower Stall	TILE-NATURALE GRIGIO-8X10	***LAID HORIZONTALLY***
Bathtub Enclosure Walls	N/A	
Main Bathroom	TILE-GOLF GRIGIO-8X10	***LAID HORIZONTALLY***
GARAGE ENTRY	N/A	
	N/A	
	N/A	
	N/A	
Kitchen Backsplash	N/A	

** Refer to Construction Summary - STANDARD GROUT THROUGHOUT UNLESS SPECIFIED

5. Plumbing Fixtures

All Bathrooms

White

N/A

N/A

N/A

N/A

N/A

Whirlpool

N/A

Yes

No

Dishwasher Rough-In

Yes

No

Waterline for Fridge

Yes

No

** Refer to Construction Summary

6. Trim Carpentry

Interior Doors	CARRARA-SMOOTH
Interior Trim	As Per Construction Specifications
Door Handles	As Per Construction Specifications
Exterior Front Door Handle	As Per Construction Specifications

** Refer to Construction Summary

Initials:

SS

U.S

Purchasers:

Telephone Res. / Bus:

Decor Advisor:

Lock Date:

Satnam Singh DHALIWAL & Harmeet Kaur SIDH

(647) 629-3196 /

Candace Forza

7-Mar-19

Property:

Project:

Model and Elevation:

Plan #:

Block 316 TH 6

Minnisale Homes Corp.

Clover 12A Elev 1

43M-2060

7. Other Flooring

Main Hall	STRIP-MIRAGE-MAPLE-CASHMERE-VIENNA-4 7/16"
Living Room	STRIP-MIRAGE-MAPLE-CASHMERE-VIENNA-4 7/16"
Dining Room	STRIP-MIRAGE-MAPLE-CASHMERE-VIENNA-4 7/16"
Family Room	STRIP-MIRAGE-MAPLE-CASHMERE-VIENNA-4 7/16"
Den / Library / Study	N/A
Basement Landing(If Applies)	N/A
Lower Landing (If Applies)	N/A
Upper Landing	STRIP-MIRAGE-RED OAK-CASHMERE-VIENNA-4 7/16"
Upper Hall	STRIP-MIRAGE-MAPLE-CASHMERE-VIENNA-4 7/16"
Master Bedroom	CARPET-BEAULIEU - A4447 WEBSTER SDN - CHIMAERA 11079
Bedroom #2	CARPET-BEAULIEU - A4447 WEBSTER SDN - CHIMAERA 11079
Bedroom #3	CARPET-BEAULIEU - A4447 WEBSTER SDN - CHIMAERA 11079
Bedroom #4	N/A
Bedroom #5	N/A
	N/A
	N/A
	N/A
	N/A
Underpad	TypeArea
	STADNARDBEDROOMS ONLY

** Refer to Construction Summary

8. Railings and Pickets

Railing Type	AS PER CONSTRUCTION SPECIFICATIONS	Colour	MIRAGE VIENNA
Picket Type	AS PER CONSTRUCTION SPECIFICATIONS	Colour	MIRAGE VIENNA
Stringer / Riser	AS PER CONSTRUCTION SPECIFICATIO	Colour	MIRAGE VIENNA
Treads	AS PER CONSTRUCTION SPECIFICATIO	Colour	MIRAGE VIENNA
Red Oak Stairs with Semi Gloss Finish		<input checked="" type="radio"/> Yes	<input type="radio"/> No

** Refer to Construction Summary

9. Wall Paint Flat Finish

Main & Upper Hall	22 WARM GREY	Master Bedroom	22 WARM GREY
Living Room	22 WARM GREY	Bedroom #2	22 WARM GREY
Dining Room	22 WARM GREY	Bedroom #3	22 WARM GREY
Kitchen / Breakfast	22 WARM GREY	Bedroom #4	N/A
Family Room	22 WARM GREY	Bedroom #5	N/A
Powder Room	22 WARM GREY	Master Ensuite	22 WARM GREY
Laundry Room	N/A	Main Bathroom	22 WARM GREY
Den/Library	N/A		N/A
Trim Paint-Semi Gloss	BIRCH WHITE		N/A
	N/A		N/A
	N/A		N/A

Smooth Ceilings First Floor ☐ Yes ☒ No

** Refer to Construction Summary

Initials:

CS

HS

Purchasers: Satnam Singh DHALIWAL & Harmeet Kaur SIDH
Telephone Res. / Bus: (647) 629-3196 /
Decor Advisor: Candace Forza
Lock Date: 7-Mar-19
Property: Block 316 TH 6
Project: Minnisale Homes Corp.
Model and Elevation: Clover 12A Elev 1
Plan #: 43M-2060

10. Plaster Mouldings and Medallions

Entrance Vestibule	N/A	N/A	Kitchen/Breakfast	N/A	N/A
Main Hall	N/A	N/A	Den/Library	N/A	N/A
Living Room	N/A	N/A	Lower Landing	N/A	N/A
Dining Room	N/A	N/A		N/A	N/A
Family Room	N/A	N/A		N/A	N/A

**** Refer to Construction Summary****11. Fireplace**

	Living Room			Family Room			Other Room - Specify		
	Purchased	As Per Plan	N/A	Purchased	As Per Plan	N/A	Purchased	As Per Plan	N/A
Fireplace Type	<input type="radio"/>	<input type="radio"/>	<input checked="" type="radio"/>	<input type="radio"/>	<input type="radio"/>	<input checked="" type="radio"/>	<input type="radio"/>	<input type="radio"/>	<input checked="" type="radio"/>
Mantle Type	N/A			N/A			N/A		
Colour / Stain	N/A			N/A			N/A		
Surround	N/A			N/A			N/A		
Hearth	N/A			N/A			N/A		

**** Refer to Construction Summary****12. Heating and Air Conditioning**

Air Conditioning	YES	Gas Provisions Stove	NO
Gas Provisions Dryer	NO	Gas Provisions Barbecue	NO
Comment			

**** Refer to Construction Summary****13. Electrical**

Plugs and Switches	<input checked="" type="radio"/> White	DECOR	Above Kitchen Cabinet Light	<input type="radio"/> Yes <input checked="" type="radio"/> No
Hood Fan	STANDARD WHITE		Below Kitchen Cabinet Light	<input type="radio"/> Yes <input checked="" type="radio"/> No
Appliances	Built in Cooktop	Built in Oven	Gas Stove	Microwave
	<input type="radio"/> Yes <input checked="" type="radio"/> No	<input type="radio"/> Yes <input checked="" type="radio"/> No	<input type="radio"/> Yes <input checked="" type="radio"/> No	<input type="radio"/> Yes <input checked="" type="radio"/> No
Dishwasher Rough-in	Yes			

**** Refer to Construction Summary****14. General Comments****** Refer to Construction Summary****Disclaimers and Notes**

- Colours of all materials are as close as possible to builder's selection, but not necessarily identical due to variances in manufacturing.
- Any extras listed above are null and void unless accompanied by a separate invoice/amendment. Said invoice must be paid in full.
- The Purchaser agrees that this colour selection is final and that no changes will be permitted, unless required by the Vendor.
- The Purchaser acknowledges reading and accepting document which contains other miscellaneous disclaimers.

Signature:  Date: March 7, 2019 Signature:  Date: March 7, 2019

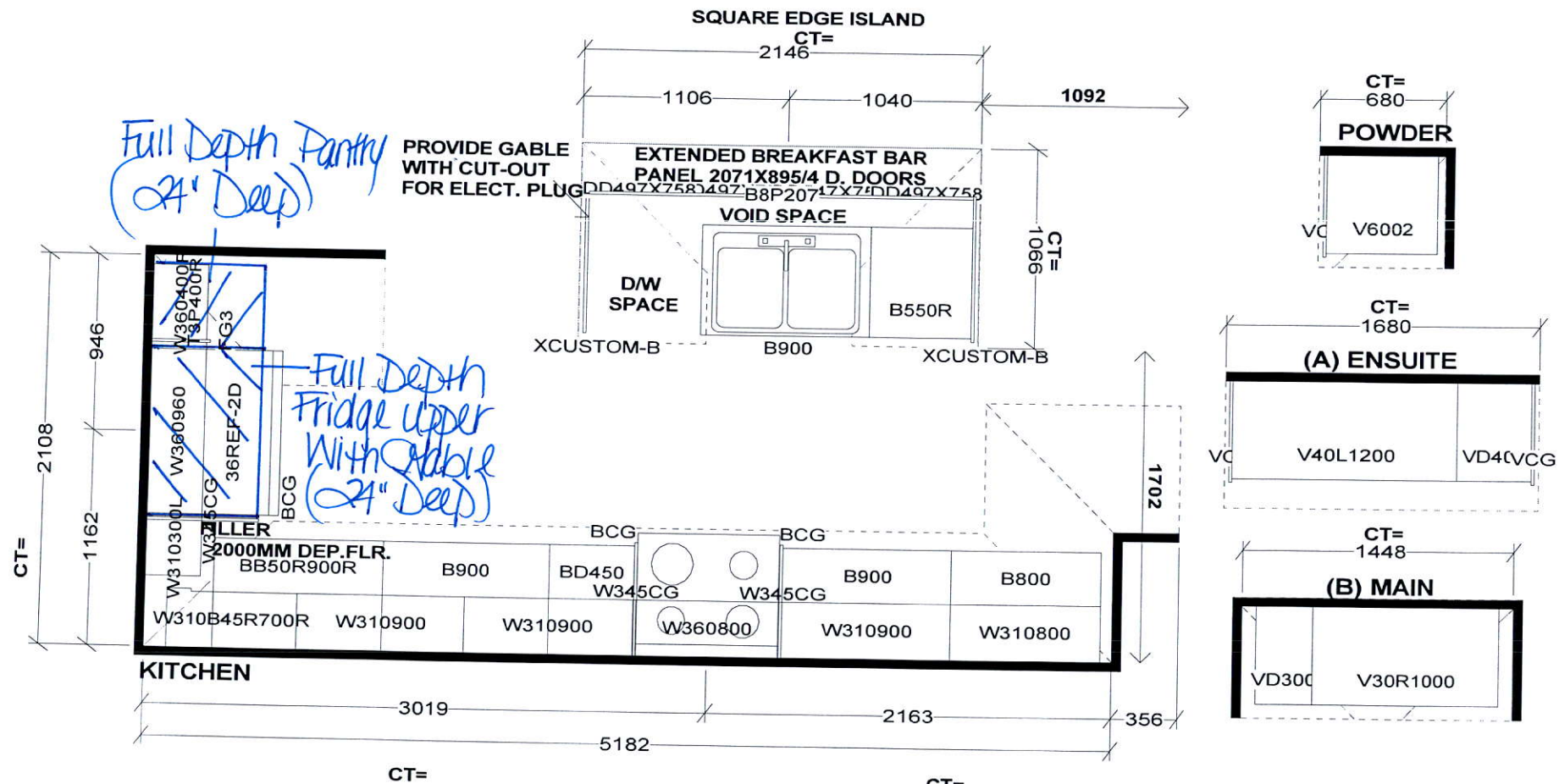

Selba Industries

W WDT _____ W HGHT _____ W CNT _____ FL HGHT _____ DWY H _____ ST CENT _____ 2X4 _____ VENT BOX COVER _____

This drawing is the intellectual property of SELBA INDUSTRIES INC. and is an original design which must not be released or copied unless applicable fee has been paid or job order placed.



JOB NUMBER:
BUILDER: GREENPARK
SITE NAME: MINNISALE, Brampton
MODEL: CLOVER 12AX ELEV 1
LOT #:
DESIGNER: KS
DATE: SEPT 20 18



Add Plug
5' from
floor

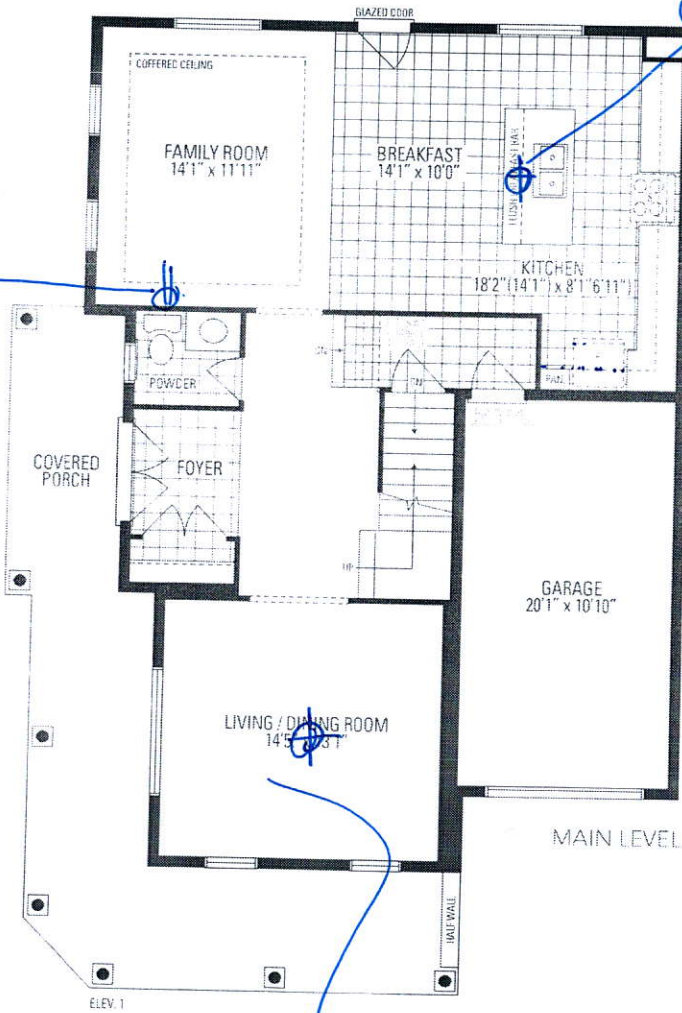

Add Light
Above
Island.

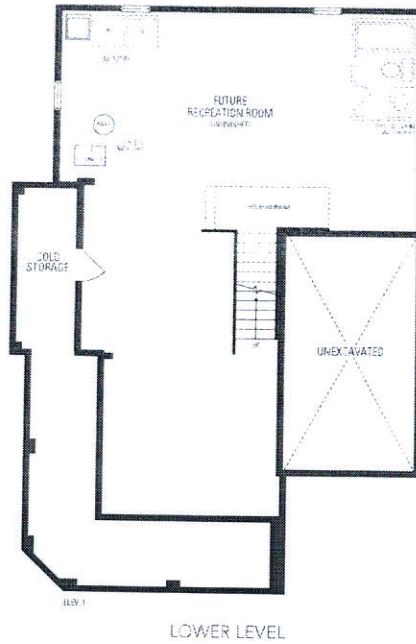

Center Standard
Light.

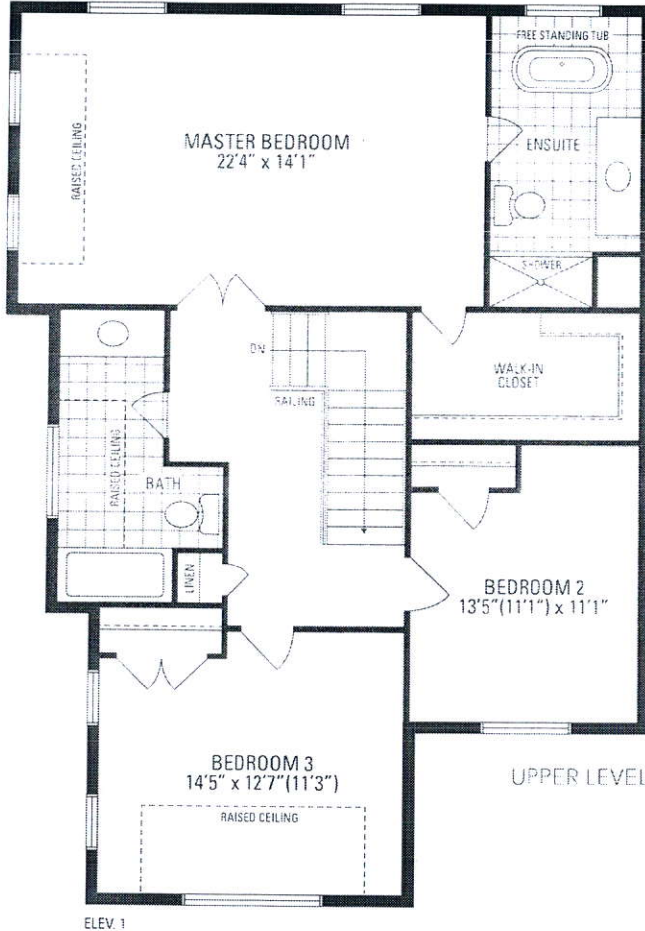

CLOVER 12A

24'7" LOT • 2,233 SQ.FT.

Orientation of home may be reversed and purchaser agrees to accept the same. Steps and porches may vary at any exterior entrance ways due to grading variance. Actual usable floor space may vary from the stated floor areas. All renderings are artist's concept. Dimensions, specifications and architectural detailing subject to modifications. Roofline and adjoining model types may vary due to siting. E. & O. E. June 2018