

CONSTRUCTION SUMMARY

Mayfield Village 2 (G) - Minnisale Homes Corp.

PURCHASER: ARVINDER SINGH KALSEY

TEL: RES.: 905-789-8984

LOT / PHASE 36L / 2	REG. PLAN # 43M-2060	HOUSE TYPE Hemlock 4 Elev 2		
------------------------	-------------------------	--------------------------------	--	--

CABINETRY

1 - KITCHEN - DELETE CABINETS ABOVE STOVE - VENDOR WILL SUPPLY 6 INCH VENT AS PER CONSTRUCTION SPECIFICATIONS AND VENT MAY NOT BE IN THE APPROPRIATE LOCATION FOR INSTALLATION OF PURCHASER SUPPLIED VENT - PURCHASER TO SUPPLY OWN FAN AFTER CLOSING (TEMP. FAN MA 30Jan19 Note:	
1 - CABINETRY - KITCHEN - LIGHT VALENCE 30Jan19 Note:	

CABINETRY ACCESSORIES

1 - KITCHEN CABINETRY UPPER - MICROWAVE SHELF STANDARD - 700MM WIDE - STANDARD 30Jan19 Note:	
1 - KITCHEN CABINETRY UPPER - ANGLED CORNER CABINET - FITS TALL UPPER CABINETS - PER UNIT - STANDARD 30Jan19 Note:	
1 - KITCHEN CABINETRY BASE - PIE CUT CORNER CABINET - BASE CABINETRY - STANDARD 30Jan19 Note:	
1 - KITCHEN CABINETRY UPPER - FULL DEPTH ABOVE FRIDGE - WITH GABLES - 600MM - PRICE IS EACH - STANDARD 30Jan19 Note:	

CERAMIC TILE

1 - TILE - UPGRADE 1 FLOOR TILE - - SIDE ENTRANCE & Lower Landing 30Jan19 Note:	
1 - TILE - UPGRADE 1 FLOOR TILE - - POWDER ROOM 30Jan19 Note:	
1 - TILE - UPGRADE 1 FLOOR TILE - - KITCHEN 30Jan19 Note:	
1 - TILE - UPGRADE 1 FLOOR TILE - - FOYER 30Jan19 Note:	

ELECTRICAL

1 - PLUG - ELECTRICAL PLUG - FOR MICROWAVE SHELF 30Jan19 Note:	
---	--

FIREPLACE AND ACCESSORIES

1 - GAS LINE ROUGH-IN FOR STOVE (INCLUDES ELECTRICAL OUTLET) - FIRST FLOOR 30Jan19 Note:	
---	--

HARDWOOD FLOORING

1 - LAMINATE - PARK LANE SERIES - - SECOND FLOOR COMPLETE 30Jan19 Note:	
--	--

PLUMBING

1 - WATER LINE FOR FRIDGE - ROUGH-IN ONLY 30Jan19 Note:	
--	--

PROMOTIONAL

1 - LESS CREDIT FROM PURCHASER EXTRA SHEET IN OFFER 30Jan19 Note:	
--	--

STAIRS AND RAILINGS

RECEIVED FEB 01 2019

CONSTRUCTION SUMMARY

Mayfield Village 2 (G) - Minnisale Homes Corp.

PURCHASER: ARVINDER SINGH KALSEY

TEL: RES.: 905-789-8984

LOT / PHASE 36L / 2	REG. PLAN # 43M-2060	HOUSE TYPE Hemlock 4 Elev 2		
1 - V GROOVE HANDRAIL 30Jan19 Note:				
1 - EUROLINE 1- BLACK IRON PICKETS 30Jan19 Note:				
1 - STAINED STAIRS, RAILING 30Jan19 Note:				
- STANDARD STAIRCASE - PRICE IS PER SET				

EXTRAS AS PER OFFER

(1) The Vendor agrees that notwithstanding any other term or provision in this Agreement included in the Purchase Price and in addition to those items detailed in Schedule GP to the Agreement of Purchase and Sale, the Purchaser is entitled to a credit of Worksheet Note:	
Five (5) White Appliances as per PE Appliances Worksheet Note:	
The Purchaser acknowledges that the Purchase Price is inclusive of all credits and promotional packages available at the time of purchase. Worksheet Note:	

This Document is Extremely Time Sensitive - Printed 30 Jan 19 at 15:48



Purchaser: ARVINDER SINGH KALSEY

Property: 36L

Telephone Res. / Bus: (905) 789-8984 /

Project: Minnisale Homes Corp.

Decor Advisor: Natalie Mancuso

Model and Elevation: Hemlock 4 Elev 2

Lock Date: 30-Jan-19

30-Jan-19

Plan #: 43M-2060

Layout Changes: ☐ Yes ☒ No

Sketch Attached: ☒ Yes ☐ No

Exterior Colour Scheme:

1. Cabinetry

	Style and Colour	Hardware
Kitchen / Breakfast	CONTINENTAL 814 DARK CHOCOLATE	2002
Laundry Room	ELISSE	Standard
Powder Room	CONTINENTAL 823 DRIFTWOOD	1001
Master Ensuite Bathroom	CONTINENTAL 823 DRIFTWOOD	1001
Main Bathroom	CONTINENTAL 823 DRIFTWOOD	1001

Appliances:

Built In Appliances ☐ Yes ☒ No

Slide In Stove ☐ Yes ☒ No

Dishwasher Cabinet

☐ Closed ☒ Open

41" Upper Cabinets ☒ Yes ☐ No

Please NOTE: Standard Cabinet Height is 30"

Stove Opening

NOTE: If not specified, opening will be set to builder's standard opening of approximately 30" width

Fridge Opening

NOTE: If not specified, opening will be set to builder's standard opening of approximately 37" width x 74" height

\*\* Refer to Construction Summary

2. Counters

	Counter	Edge
Kitchen / Breakfast	LAMINATE-CALCUTTA MARBLE 4925K-07	
Laundry Room	N/A	
Powder Room	LAMINATE-CARRARA BIANCO 6696-46	
Master Ensuite Bathroom	LAMINATE-CARRARA BIANCO 6696-46	
Main Bathroom	LAMINATE-CARRARA BIANCO 6696-46	

\*\* Refer to Construction Summary

Purchaser: ARVINDER SINGH KALSEY

Property: 36L

Telephone Res. / Bus: (905) 789-8984 /

Project: Minnisale Homes Corp.

Decor Advisor: Natalie Mancuso

Model and Elevation: Hemlock 4 Elev 2

Lock Date: 30-Jan-19

30-Jan-19

Plan #: 43M-2060

3. Ceramic Flooring

		At a 45	Threshold-If App.
Entrance Vestibule	TILE- FM45GL001S GLOSSY WHITE 18X18	<input type="checkbox"/>	METAL STRIP TRHOUGHOUT
Main Hall	LAMINATE	<input type="checkbox"/>	
Kitchen / Breakfast	TILE- FM45GL001S GLOSSY WHITE 18X18	<input type="checkbox"/>	
Laundry Room	TILE- ESSENZE GRIGIO 13X13	<input type="checkbox"/>	
Powder Room	TILE- FM45GL001S GLOSSY WHITE 18X18	<input type="checkbox"/>	
Master Ensuite Bathroom	TILE- ESSENZE GRIGIO 13X13	<input type="checkbox"/>	
Main Bathroom	TILE- ESSENZE GRIGIO 13X13	<input type="checkbox"/>	
SIDE ENTRANCE/LANDIN	TILE- FM45GL001S GLOSSY WHITE 18X18	<input type="checkbox"/>	
		<input type="checkbox"/>	
		<input type="checkbox"/>	
		<input type="checkbox"/>	

\*\* Refer to Construction Summary

4. Ceramic Wall Tile

Master Ensuite Bathroom	Selection	Describe
Tub Deck Wall	TILE- NATURALE NERO 8X10	
Tub Deck		
Tub Deck Skirt		
Shower Stall	TILE- NATURALE NERO 8X10	
Bathtub Enclosure Walls		
Main Bathroom	TILE- NATURALE NERO 8X10	
SIDE ENTRANCE/LANDIN		
Kitchen Backsplash		

\*\* Refer to Construction Summary - STANDARD GROUT THROUGHOUT UNLESS SPECIFIED

5. Plumbing Fixtures

All Bathrooms

White

Whirlpool

☐ Yes ☒ No

Dishwasher Rough-In

☒ Yes ☐ No

Waterline for Fridge

☒ Yes ☐ No

\*\* Refer to Construction Summary

6. Trim Carpentry

Interior Doors	CARRARA
Interior Trim	2 3/4" CASING WITH 4 1/4" BASEBOARD - COLONIAL
Door Handles	As Per Construction Specifications
Exterior Front Door Handle	As Per Construction Specifications

\*\* Refer to Construction Summary

Initial: 



Purchaser: ARVINDER SINGH KALSEY  
Telephone Res. / Bus: (905) 789-8984 /  
Decor Advisor: Natalie Mancuso  
Lock Date: 30-Jan-19

Property: 36L  
Project: Minnisale Homes Corp.  
Model and Elevation: Hemlock 4 Elev 2  
Plan #: 43M-2060

7. Other Flooring

Main Hall	LAMINATE- TORLYS- PARKLANE- NEW CASTLE OAK DARK TL-EL3581
Living Room	LAMINATE- TORLYS- PARKLANE- NEW CASTLE OAK DARK TL-EL3581
Dining Room	LAMINATE- TORLYS- PARKLANE- NEW CASTLE OAK DARK TL-EL3581
Family Room	LAMINATE- TORLYS- PARKLANE- NEW CASTLE OAK DARK TL-EL3581
Den / Library / Study	
Basement Landing(If Applies)	
Lower Landing (If Applies)	TILE- FM45GL001S GLOSSY WHITE 18X18
Upper Landing	LAMINATE- TORLYS- PARKLANE- NEW CASTLE OAK DARK TL-EL3581
Upper Hall	LAMINATE- TORLYS- PARKLANE- NEW CASTLE OAK DARK TL-EL3581
Master Bedroom	LAMINATE- TORLYS- PARKLANE- NEW CASTLE OAK DARK TL-EL3581
Bedroom #2	LAMINATE- TORLYS- PARKLANE- NEW CASTLE OAK DARK TL-EL3581
Bedroom #3	LAMINATE- TORLYS- PARKLANE- NEW CASTLE OAK DARK TL-EL3581
Bedroom #4	LAMINATE- TORLYS- PARKLANE- NEW CASTLE OAK DARK TL-EL3581
Bedroom #5	
Underpad	Type Area

\*\* Refer to Construction Summary

8. Railings and Pickets

Railing Type	V-GROOVE	Colour	TORLYS- NEW CASTLE OAK DARK
Picket Type	EUROLINE 1	Colour	BLACK
Stringer / Riser	AS PER CONSTRUCTION SPECIFICATIO	Colour	TORLYS- NEW CASTLE OAK DARK
Treads	AS PER CONSTRUCTION SPECIFICATIO	Colour	TORLYS- NEW CASTLE OAK DARK
Red Oak Stairs with Semi Gloss Finish		<input checked="" type="radio"/> Yes <input type="radio"/> No	

\*\* Refer to Construction Summary

9. Wall Paint Flat Finish

Main & Upper Hall	22 WARM GREY	Master Bedroom	22 WARM GREY
Living Room	22 WARM GREY	Bedroom #2	22 WARM GREY
Dining Room	22 WARM GREY	Bedroom #3	22 WARM GREY
Kitchen / Breakfast	22 WARM GREY	Bedroom #4	22 WARM GREY
Family Room	22 WARM GREY	Bedroom #5	
Powder Room	22 WARM GREY	Master Ensuite	22 WARM GREY
Laundry Room	22 WARM GREY	Main Bathroom	22 WARM GREY
Den/Library			
Trim Paint-Semi Gloss	BIRCH WHITE		

Smooth Ceilings First Floor ☐ Yes ☒ No

\*\* Refer to Construction Summary



Initial: \_\_\_\_\_



Purchaser: ARVINDER SINGH KALSEY

Telephone Res. / Bus: (905) 789-8984 /

Decor Advisor: Natalie Mancuso

Lock Date: 30-Jan-19

Property: 36L

Project: Minnisale Homes Corp.

Model and Elevation: Hemlock 4 Elev 2

30-Jan-19

Plan #: 43M-2060

**10. Plaster Mouldings and Medallions**

Entrance Vestibule

Main Hall

Living Room

Dining Room

Family Room

Kitchen/Breakfast

Den/Library

Lower Landing

\*\* Refer to Construction Summary

**11. Fireplace**

Living Room

Purchased

As Per Plan

N/A

Family Room

Purchased

As Per Plan

N/A

Other Room - Specify

Purchased

As Per Plan

N/A

Fireplace Type

Mantle Type

Colour / Stain

Surround

Hearth

\*\* Refer to Construction Summary

**12. Heating and Air Conditioning**

Air Conditioning

NO

Gas Provisions Dryer

NO

Gas Provisions Stove

YES

Gas Provisions Barbecue

NO

Comment

\*\* Refer to Construction Summary

**13. Electrical**

Plugs and Switches

● White

DECOR

Hood Fan

STANDARD WHITE

Appliances

Built in Cooktop

○ Yes

● No

Built in Oven

○ Yes

● No

Above Kitchen Cabinet Light

○ Yes

● No

Below Kitchen Cabinet Light

○ Yes

● No

Gas Stove

● Yes

○ No

Microwave

● Yes

○ No

Dishwasher Rough-in

Yes

\*\* Refer to Construction Summary

**14. General Comments**

\*\* Refer to Construction Summary

**Disclaimers and Notes**

- Colours of all materials are as close as possible to builder's selection, but not necessarily identical due to variances in manufacturing.
- Any extras listed above are null and void unless accompanied by a separate invoice/amendment. Said invoice must be paid in full.
- The Purchaser agrees that this colour selection is final and that no changes will be permitted, unless required by the Vendor.
- The Purchaser acknowledges reading and accepting document which contains other miscellaneous disclaimers.

Signature: 

Date: Jan 30 / 19





microwave  
shelf  
plug

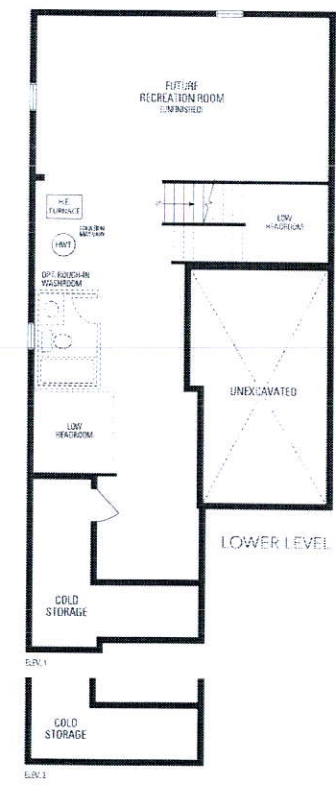
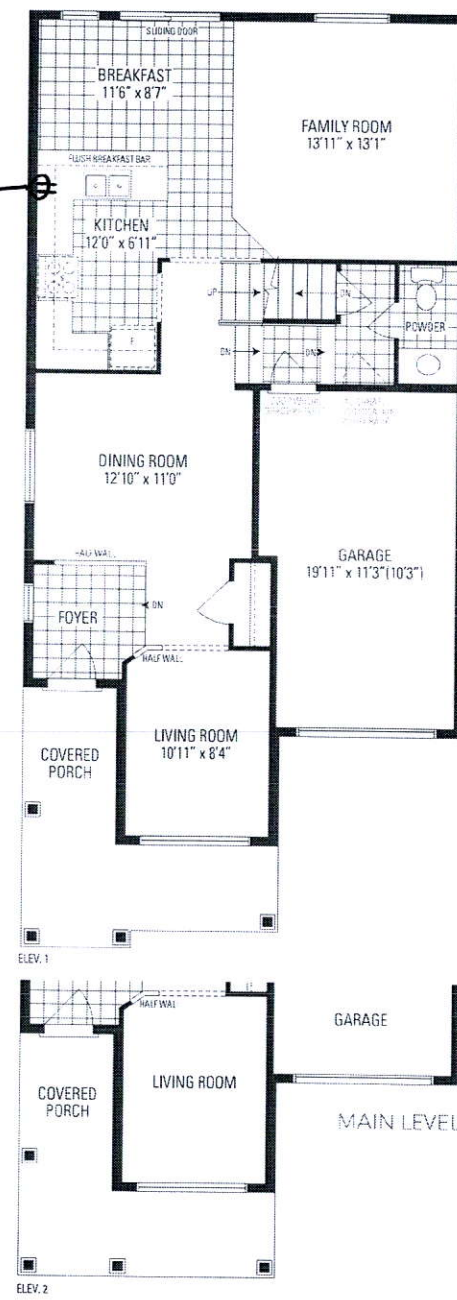

# HEMLOCK 4

30' LOT • 1,960 SQ.FT.

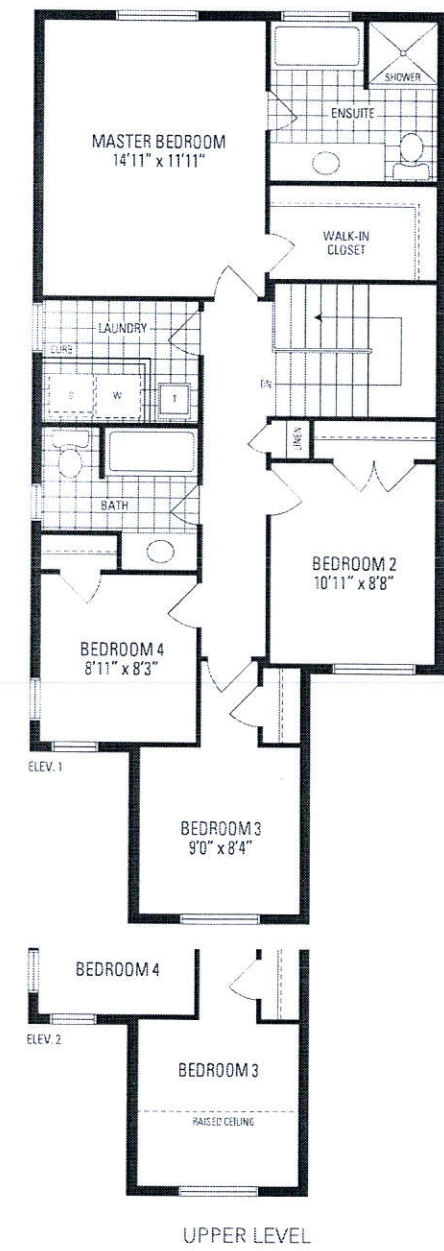

Orientation of home may be reversed and purchaser agrees to accept the same. Steps and porches may vary at any exterior entrance ways due to grading variance. Actual usable floor space may vary from the stated floor areas. All renderings are artist's concept. Dimensions, specifications and architectural detailing subject to modifications. Roofline and adjoining model types may vary due to siting. E. & O. E. June 2018