

CONSTRUCTION SUMMARY

Mayfield Village 2 (G) - Minnisale Homes Corp.

PURCHASERS: Prakash Gajendrabhai OZA and Gitaben Prakash OZA

TEL:

LOT / PHASE	REG. PLAN #	HOUSE TYPE		
31 / 2	43M-2060	Millwood 3 Elev 1		

CABINETRY

1 - KITCHEN - DELETE CABINETS ABOVE STOVE - VENDOR WILL SUPPLY 6 INCH VENT AS PER CONSTRUCTION SPECIFICATIONS AND VENT MAY NOT BE IN THE APPROPRIATE LOCATION FOR INSTALLATION OF PURCHASER SUPPLIED VENT - PURCHASER TO SUPPLY OWN FAN AFTER CLOSING (TEMP. FAN MA 22Feb19 Note:	
1 - REVISED KITCHE LAYOUT- MOVED SINK ON WINDOW WALL AND ADDED UPPERS AND BASE AND ROTATED ISLAND- 26Jul18 Note:	

CABINETRY ACCESSORIES

1 - KITCHEN CABINETRY UPPER - FULL DEPTH ABOVE FRIDGE - WITH GABLES - 600MM - PRICE IS EACH - STANDARD 22Feb19 Note: Specs. Attached	
1 - KITCHEN CABINETRY UPPER - ANGLED CORNER CABINET - FITS TALL UPPER CABINETS - PER UNIT - STANDARD 22Feb19 Note:	
1 - KITCHEN CABINETRY BASE - COOKTOP CABINET WITH POT DRAWERS (2 DRAWERS) - STANDARD - 36" 22Feb19 Note: Specs. Attached	
1 - KITCHEN CABINETRY - BUILT-IN MICROWAVE/OVEN COMBO - STANDARD 22Feb19 Note: Specs. Attached	

CONSTRUCTION

1 - SMOOTH CEILINGS ON FIRST FLOOR ONLY 23Jul18 Note:	
--	--

COUNTER TOP

1 - HARD SURFACE COUNTERTOP - KITCHEN 22Feb19 Note:	
--	--

ELECTRICAL

1 - SWITCH - DIMMER SWITCH IN LIEU OF EXISTING SWITCH - PRICE IS EACH 23Jul18 Note: FAMILY ROOM FOR POT LIGHTS IN FAMILY ROOM	
1 - RELOCATE STANDARD KITCHEN LIGHT TO BE CENTERED OVER ISLAND 23Jul18 Note:	
6 - POT LIGHT - EXTERIOR - SOFFIT MOUNT - REGULAR VOLTAGE 23Jul18 Note:	
1 - BUILT IN OVEN AND COOKTOP PROVISION - PROVISION ONLY - ELECTRICAL ONLY 23Jul18 Note:	
1 - PLUG - ELECTRICAL PLUG - TO BE INSTALLED OVER FIREPLACE 23Jul18 Note:	
6 - POT LIGHT - LED - FIRST FLOOR INSTALLATION 23Jul18 Note: KITCHEN - INSTALLED ON SERPERATE SWITCH FROM STANDARD LIGHT	
4 - POT LIGHT - LED - FIRST FLOOR INSTALLATION 23Jul18 Note: FAMILY ROOM - INSTALLED ON SERPERATE SWITCH FROM STANDARD LIGHT	
8 - POT LIGHT - LED - FIRST FLOOR INSTALLATION 23Jul18 Note: LIVING/DINING ROOM - INSTALLED ON SERPERATE SWITCH FROM STANDARD LIGHT	

FIREPLACE AND ACCESSORIES

1 - GAS LINE ROUGH-IN FOR STOVE (INCLUDES ELECTRICAL OUTLET) - FIRST FLOOR 23Jul18 Note:	
---	--

RECEIVED FEB 28 2019

CONSTRUCTION SUMMARY
Mayfield Village 2 (G) - Minnisale Homes Corp.

PURCHASERS: Prakash Gajendrabhai OZA and Gitaben Prakash OZA

TEL:

LOT / PHASE 31 / 2	REG. PLAN # 43M-2060	HOUSE TYPE Millwood 3 Elev 1		
-----------------------	-------------------------	---------------------------------	--	--

HARDWOOD FLOORING

1 - HARDWOOD - GROUP A SERIES 5 INCH - IN LIEU OF 2 1/4 INCH NATURAL RED OAK - - FIRST FLOOR COMPLETE 22Feb19 Note:	
--	--

PLUMBING

1 - SINK - UNDERMOUNT SINK - BLANCO ESSENTIAL U2 #400008- KITCHEN 22Feb19 Note:	
1 - WATER LINE FOR FRIDGE - ROUGH-IN ONLY 23Jul18 Note:	

PROMOTIONAL

1 - LESS BALANCE OF CREDIT FROM PURCHASER EXTRA SHEET IN OFFER 22Feb19 Note:	
1 - PARTIAL REDEMPTION OF PROMOTIONAL PACKAGE \$\$\$\$\$\$ BALANCE FORWARD TO BE USED AT A LATER DATE. ORIGINAL PROMOTIONAL PACKAGE OF \$\$\$\$ AS PER SCHEDULE PE DATED MMMDDYYYY. 26Jul18 Note: NEW PROMO BALANCE \$3200.00	
1 - PARTIAL REDEMPTION OF PROMOTIONAL PACKAGE \$7590.00 BALANCE FORWARD TO BE USED AT A LATER DATE. ORIGINAL PROMOTIONAL PACKAGE OF \$20,000.00 AS PER SCHEDULE PE 23Jul18 Note:	

STAIRS AND RAILINGS

1 - EUROLINE I- BLACK IRON PICKETS 22Feb19 Note:	
1 - STAINED STAIRS, RAILING- CIRCULAR STAIRCASE - XXXXXXXXXX 22Feb19 Note:	

EXTRAS AS PER OFFER

The Purchaser acknowledges that the Purchase Price is inclusive of all credits and promotional packages available at the time of purchase. Worksheet Note:	
(20) The Vendor agrees that notwithstanding any other term or provision in this Agreement included in the Purchase Price and in addition to those items detailed in Schedule GP to the Agreement of Purchase and Sale, the Purchaser is entitled to a credit o Worksheet Note:	

This Document is Extremely Time Sensitive - Printed 22 Feb 19 at 11:26

Purchasers:Prakash Gajendrabhai OZA & Gitaben Prakash C

Property: 31

Telephone Res. / Bus: /

Project: Minnisale Homes Corp.

Decor Advisor: Natalie Mancuso

Model and Elevation: Millwood 3 Elev 1

Lock Date: 22-Feb-19

22-Feb-19

Plan #: 43M-2060

Layout Changes: ☒ Yes ☐ No

Sketch Attached: ☒ Yes ☐ No

Exterior Colour Scheme:

1. Cabinetry

	Style and Colour	Hardware
Kitchen / Breakfast	CONTINENTAL 814 DARK CHOCOLATE	2002
Laundry Room	N/A	N/A
Powder Room	CONTINENTAL 814 DARK CHOCOLATE	1004
Master Ensuite Bathroom	CONTINENTAL 823 DRIFTWOOD	1004
Ensuite Bath - Bedroom 2/3	MONACO W823XZ4	1004
Ensuite Bath - Bedroom 4	MONACO W823XZ4	1004

Appliances:

Built In Appliances ☒ Yes ☐ No

Slide In Stove ☐ Yes ☒ No

Dishwasher Cabinet

☐ Closed ☒ Open

41" Upper Cabinets ☒ Yes ☐ No

Please NOTE: Standard Cabinet Height is 30"

Stove Opening

36"

NOTE: If not specified, opening will be set to builder's standard opening of approximately 30" width

Fridge Opening

See Specs.

NOTE: If not specified, opening will be set to builder's standard opening of approximately 37" width x 74" height

** Refer to Construction Summary

2. Counters

	Counter	Edge
Kitchen / Breakfast	GRANITE- ALASKA WHITE	#300 DOUBLE BULLNOSE
Laundry Room	N/A	
Powder Room	LAMINATE-AUTUMN CARNIVAL 1877K-52	
Master Ensuite Bathroom	LAMINATE-WHITE JUPARANA 4931-52	
Ensuite Bath - Bedroom 2/3	LAMINATE-CARRARA BIANCO 6696-46	
Ensuite Bath - Bedroom 4	LAMINATE-CARRARA BIANCO 6696-46	

** Refer to Construction Summary

Purchasers: Prakash Gajendrabhai OZA & Gitaben Prakash C
Telephone Res. / Bus: / **Property:** 31
Decor Advisor: Natalie Mancuso **Project:** Minnisale Homes Corp.
Lock Date: 22-Feb-19 **Model and Elevation:** Millwood 3 Elev 1
Plan #: 43M-2060

3. Ceramic Flooring

		At a 45	Threshold-If App.
Entrance Vestibule	TILE- SIENNA IVORY 13X13	<input type="checkbox"/>	Metal Strip Where Applic.
Main Hall	HARDWOOD	<input type="checkbox"/>	
Kitchen / Breakfast	TILE- SIENNA IVORY 13X13	<input type="checkbox"/>	
Laundry Room	N/A	<input type="checkbox"/>	
Powder Room	TILE- SIENNA IVORY 13X13	<input type="checkbox"/>	
Master Ensuite Bathroom	TILE- HABITAT SILVER GREY 12X12	<input type="checkbox"/>	
Ensuite Bath - Bedroom 2/3	TILE- BEACHES LIGHT GREY 13X13	<input type="checkbox"/>	
Ensuite Bath - Bedroom 4	TILE- BEACHES LIGHT GREY 13X13	<input type="checkbox"/>	
		<input type="checkbox"/>	
		<input type="checkbox"/>	
		<input type="checkbox"/>	

** Refer to Construction Summary

4. Ceramic Wall Tile

	Selection	Describe
Master Ensuite Bathroom		
Tub Deck Wall		
Tub Deck		
Tub Deck Skirt		
Shower Stall	TILE- LUC CONCEPT NEVE 8X16	
Bathtub Enclosure Walls		
Ensuite Bath - Bedroom 2/3	TILE- LUC CONCEPT FERRO 8X16	
Ensuite Bath - Bedroom 4	TILE- LUC CONCEPT FERRO 8X16	
Kitchen Backsplash		

** Refer to Construction Summary - STANDARD GROUT THROUGHOUT UNLESS SPECIFIED

5. Plumbing Fixtures

All Bathrooms White Whirlpool ☐ Yes ☒ No

Dishwasher Rough-In ☒ Yes ☐ No
 Waterline for Fridge ☒ Yes ☐ No

** Refer to Construction Summary

6. Trim Carpentry

Interior Doors	CARRARA
Interior Trim	As Per Construction Specifications
Door Handles	As Per Construction Specifications
Exterior Front Door Handle	As Per Construction Specifications

** Refer to Construction Summary

Initials: PO GO

Telephone Res. / Bus: /

Project: Minnisale Homes Corp.

Lock Date: 22-Feb-19

22-Feb-19

Model and Elevation: Millwood 3 Elev 1

Plan #: 43M-2060

1. Outer flooring

Underpad

Type

Area

**** Refer to Construction Summary**

8. Railings and Pickets

Railing Type	AS PER CONSTRUCTION SPECIFICATIONS	Colour	MIRAGE- GRAPHITE
Picket Type	EUROLINE 1	Colour	BLACK
Stringer / Riser	AS PER CONSTRUCTION SPECIFICATIO	Colour	MIRAGE- GRAPHITE
Treads	AS PER CONSTRUCTION SPECIFICATIO	Colour	MIRAGE- GRAPHITE
Red Oak Stairs with Semi Gloss Finish		<input checked="" type="radio"/> Yes <input type="radio"/> No	

**** Refer to Construction Summary**

9. Wall Paint Flat Finish

Main & Upper Hall	43 BIRCH WHITE	Master Bedroom	43 BIRCH WHITE
Living Room	43 BIRCH WHITE	Bedroom #2	43 BIRCH WHITE
Dining Room	43 BIRCH WHITE	Bedroom #3	43 BIRCH WHITE
Kitchen / Breakfast	43 BIRCH WHITE	Bedroom #4	43 BIRCH WHITE
Family Room	43 BIRCH WHITE	Bedroom #5	
Powder Room	43 BIRCH WHITE	Master Ensuite	43 BIRCH WHITE
Laundry Room		Ensuite Bath - Bedroom 2/3	43 BIRCH WHITE
Den/Library		Ensuite Bath - Bedroom 4	43 BIRCH WHITE
Trim Paint-Semi Gloss	43 BIRCH WHITE		

Smooth Ceilings First Floor ☒ Yes

**** Refer to Construction Summary**

Initials:

Purchasers: Prakash Gajendrabhai OZA & Gitaben Prakash CProperty: 31
Telephone Res. / Bus: / Project: Minnisale Homes Corp.
Decor Advisor: Natalie Mancuso Model and Elevation: Millwood 3 Elev 1
Lock Date: 22-Feb-19 22-Feb-19 Plan #: 43M-2060

10. Plaster Mouldings and Medallions

Entrance Vestibule			Kitchen/Breakfast		
Main Hall			Den/Library		
Living Room			Lower Landing		
Dining Room					
Family Room					

** Refer to Construction Summary

11. Fireplace

Living Room			Family Room			Other Room - Specify		
Purchased	As Per Plan	N/A	Purchased	As Per Plan	N/A	Purchased	As Per Plan	N/A
<input type="radio"/>	<input type="radio"/>	<input checked="" type="radio"/>	<input type="radio"/>	<input checked="" type="radio"/>	<input type="radio"/>	<input type="radio"/>	<input type="radio"/>	<input checked="" type="radio"/>
Fireplace Type			FLAT ON WALL					
Mantle Type			MANTLE M2-STANDARD					
Colour / Stain			AS PER CONSTRUCTION SPECIFICATIONS					
Surround			BIANCO					
Hearth			NO					

** Refer to Construction Summary

12. Heating and Air Conditioning

Air Conditioning	NO	Gas Provisions Stove	YES
Gas Provisions Dryer	NO	Gas Provisions Barbecue	NO
Comment			

** Refer to Construction Summary

13. Electrical

Plugs and Switches	<input checked="" type="radio"/> White	DECOR	Above Kitchen Cabinet Light	<input type="radio"/> Yes <input checked="" type="radio"/> No
Hood Fan	STANDARD WHITE		Below Kitchen Cabinet Light	<input type="radio"/> Yes <input checked="" type="radio"/> No
Appliances	Built in Cooktop	Built in Oven	Gas Stove	Microwave
	<input checked="" type="radio"/> Yes <input type="radio"/> No	<input checked="" type="radio"/> Yes <input type="radio"/> No	<input checked="" type="radio"/> Yes <input type="radio"/> No	<input checked="" type="radio"/> Yes <input type="radio"/> No
Dishwasher Rough-in	Yes			

** Refer to Construction Summary

14. General Comments

** Refer to Construction Summary

Disclaimers and Notes

- Colours of all materials are as close as possible to builder's selection, but not necessarily identical due to variances in manufacturing.
- Any extras listed above are null and void unless accompanied by a separate invoice/amendment. Said invoice must be paid in full.
- The Purchaser agrees that this colour selection is final and that no changes will be permitted, unless required by the Vendor.
- The Purchaser acknowledges reading and accepting document which contains other miscellaneous disclaimers.

Signature: Prakash Oza Date: Feb/22/19 Signature: Gitaben P. Oza Date:

WHY SHOP APPLIANCES AT LOWE'S



Back to Results > Home > Appliances > Range Hoods & Ventilation > Buckler Global 36-in Wall Mounted Range

SERVICES

+ 10%

RETURNS

HAUL-AWAY

Buckler Global 36-in Wall Mounted Range Hood

by Buckler Global

★★★★★

Write a review Ask a question

Price \$768.00 (Price Includes Shipping)

FREE DELIVERY & HAUL-AWAY ON MAJOR APPLIANCES
Offer valid through Feb. 27, 2019

Quantity

1

Add to Cart

Add to Compare

Add to Wish List

Get 38 AIR MILES® Reward Miles ?

Estimated ship date Feb 27th - Mar 1st

Online Exclusive

Vendor Direct Shipping

Shipping & Pick-up Policy | Return Policy

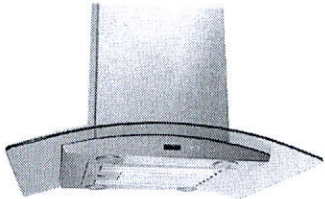

13621581S



View Larger | Share your Images

36"

Description

Dimensions

Reviews

Questions

Product Description

36-in Wall Mounted Range Hood

- 110V/60Hz power rating
- 6 speed levels
- 900 CFM maximum airflow
- Approximately noise level between 25/0.4 to 35/7.0 (lowest to highest speed)
- Double chamber ultra quiet motor
- Electronic switch
- Includes (2) 1.5W LED Lamps
- Venting size 150mm round
- Adjustable chimney

Materials: Stainless Steel

Warranty: 1 Year on Parts and Labor

Dimensions & Weights

Length: 36 inches
Maximum Height: 3 feet 4 inches
Minimum Height: 30 inches
Width: 19 inches
Box Dimensions: 19 inches x 36 inches x 26 inches
Ship Weight: 21lbs

WHY SHOP APPLIANCES AT LOWE'S



Home > Appliances > Cooktops > Samsung 36-in 5-Burner Stainless Steel

REDUCED

10%

RETURNS

HAUL-AWAY

Samsung 36-in 5-Burner Stainless Steel Gas Cooktop

by Samsung

★★★★★ 5.0 (4) Write a review Ask a question

Price **\$1,998.00**

FREE DELIVERY ON MAJOR APPLIANCES
Offer valid through Feb. 13, 2019

Get 99 AIR MILES® Reward Miles ?

Lowe's Item # Mfr Part #
732183 NA36K6550TS/AA

Special Order Item

Inventory varies by region, please check your store's availability below.

[Check Store Availability](#)

Free Store Pickup

Lowe's Truck Delivery

*This product is a special order item and is not stocked in your local Lowe's store. This product will be shipped directly from the manufacturer. Dates available for delivery or in-store pickup may vary from the estimates displayed above. (Learn More)

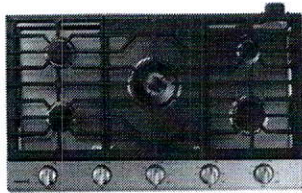

13115969S

Quantity

1

[Add to Cart](#)

[Add to Compare](#)

[Add to Wish List](#)

[Shipping & Pick-up Policy](#) | [Return Policy](#)

36"



1 - 7 of 10

[View Larger](#) | [Share your images](#)

Description

Dimensions

Reviews

Questions

Manuals

Product Description

includes cooktop only; Gas connection available for additional fees; Contact local store for availability

36-in 5-Burner Stainless Steel Gas Cooktop

- 19K Power Burner - Powerful burner boils water faster
- Griddle - To cook breakfast foods, grill sandwiches, or saute vegetables on the griddle
- Blue LED Knobs - Visually lets you know your cooktop is on, even from a distance
- Remotely monitor the cooktop from your smartphone with Wi-Fi connectivity
- Five powerful burners have the flexibility to accommodate a number of dishes at once
- Dishwasher safe grates and knobs to make cleaning up a cinch
- Liquid Propane Conversion Kit included
- Continuous Cast Iron Grates have a sleek smooth design
- Front Linear Controls are front and center and easy to reach

Specifications:

Samsung 36 in cooktop

- App Compatibility
- Auto Re-ignition
- Bluetooth Compatibility: No
- Burner #1 Max BTU: 13000
- Burner #1 Type: Standard
- Burner #2 Max BTU: 9500
- Burner #2 Type: Standard
- Burner #3 Max BTU: 5000
- Burner #3 Type: Simmer
- Burner #4 Max BTU: 9500
- Burner #4 Type: Standard
- Burner #5 Max BTU: 19000
- Burner #5 Type: Power
- Burner Grate Material: Cast iron
- Burner Type: Sealed
- Continuous Grates
- Control(s) Color: Stainless
- Control Location: Front center
- Control Lockout
- Control Type: Knobs
- Convertible to Liquid Propane
- Cooking Surface Style: Deep recessed
- Cutout Depth (Inches): 19.125
- Cutout Height (Inches): 3.125
- Cutout Width (Inches): 33.875
- Dishwasher-Safe Grates
- Fuel Type: Natural gas
- Hot Surface Indicator Lights
- Ignition Type: Manual
- Installable Over Wall Oven
- LP Conversion Kit Included
- Manufacturer Color / Finish: Stainless Steel
- Maximum Assembled Height (Inches): 5.5694
- Melting Burner
- Minimum Assembled Height (Inches): 5.5694
- Modular Design
- Number of Burners/Cooking Zones: 5
- Power Burner
- Simmer Burner
- Wi-Fi Compatibility
- Works with Android, iOS

Color / Finish: Stainless Steel

Listing:  , ETL Listed, ADA, CSA Listed

Warranty: 1 Year Limited

Dimensions & Weights

Depth:	21 inches
Height:	3.2 inches
Width:	36 inches
Box Dimensions:	25.7 inches x 40.6 inches x 10.6 inches
Ship Weight:	83.8lbs

SAMSUNG

NA36K6550TS Gas Cooktop with 19K BTU Dual Burner, 56000 BTU

FEATURES



KitchenAid® 27" (68.6 cm) and 30" (76.2 cm) Electric Built-In Microwave/Oven Combination

PRODUCT MODEL NUMBERS

KEMS309E KOCE500E KOCE507E

ELECTRICAL CONNECTION

If codes permit and a separate ground wire is used, it is recommended that a qualified electrical installer determine that the ground path and the wire gauge are in accordance with local codes.

Check with a qualified electrical installer if you are not sure the oven is properly grounded.

This oven must be connected to a grounded metal, permanent wiring system.

Be sure that the electrical connection and wire size are adequate and in conformance with the National Electrical Code, ANSI/NFPA 70-latest edition or CSA Standards C22.1-94, Canadian Electrical Code, Part 1 and C22.2 No. 0-M91-latest edition, and all local codes and ordinances.

To properly install your oven, you must determine the type of electrical connection you will be using and follow the instructions provided for it here.

- Oven must be connected to the proper electrical voltage and frequency as specified on the model/serial/rating plate. See the following illustration.

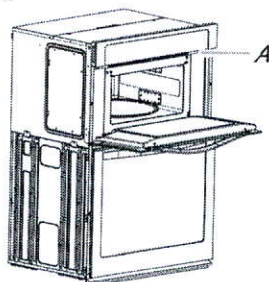

A. Model/serial/rating plate

- Models rated from 7.3 to 9.6 kW at 240 volts (5.4 to 7.4 kW at 208 volts) require a separate 40-amp circuit. Models rated at 4.8 kW and below at 240 volts (3.6 kW and below at 208 volts) require a separate 30-amp circuit.
- A circuit breaker is recommended.
- Connect directly to the fused disconnect (or circuit breaker box) through flexible, armored or nonmetallic sheathed, copper cable (with grounding wire). See "Make Electrical Connection" section.
- Flexible conduit from the oven should be connected directly to the junction box.
- Do not cut the conduit. The length of conduit provided is for serviceability of the oven.
- A UL listed or CSA approved conduit connector must be provided.
- If the house has aluminum wiring, follow the procedure below:
 - Connect a section of solid copper wire to the pigtail leads.
 - Connect the aluminum wiring to the added section of copper wire using special connectors and/or tools designed and UL listed for joining copper to aluminum.

Follow the electrical connector manufacturer's recommended procedure. Aluminum/copper connection must conform with local codes and industry accepted wiring practices.

For power requirements, refer to the following table.

Model	Voltage	Amperage (L1)*	Amperage (L2)*	Rating (W)
KOCE507E/KOCE500E	120/240	32	30	8000
KOCE507E/KOCE500E	120/208	30	28	6600

*Amperage values noted above are for information purposes only; the units are rated in watts.

PRODUCT DIMENSIONS

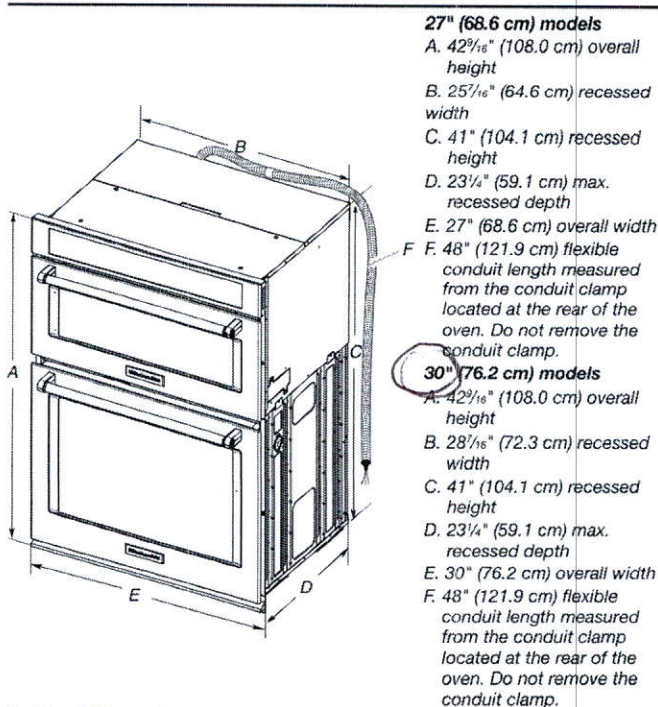

Cabinet Dimensions

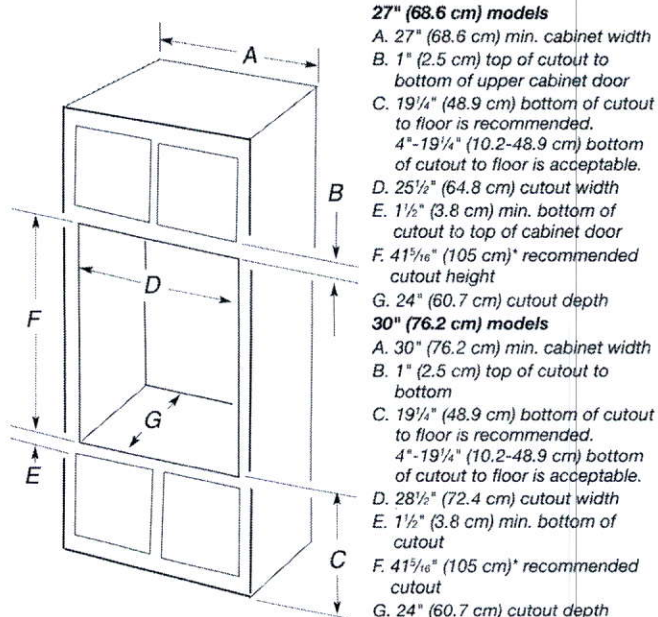

* NOTE: The cabinet height can be between 41" (104.1 cm) and 41¹/₂" (105.6 cm) for microwave/oven combination.

30" Microwave Combination Wall Oven

Cabinet Dimensions

Combination Oven Installed in Cabinet

* Junction Box

** Allow a minimum of 22" for clearance to adjacent corners, drawers, walls, etc. when door is open.

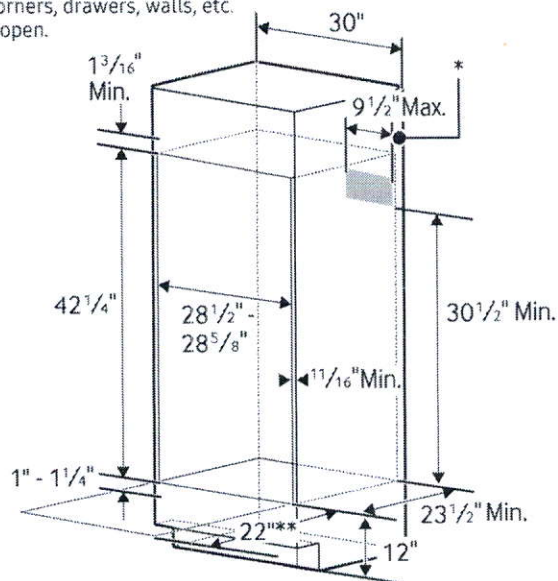

Product Dimensions

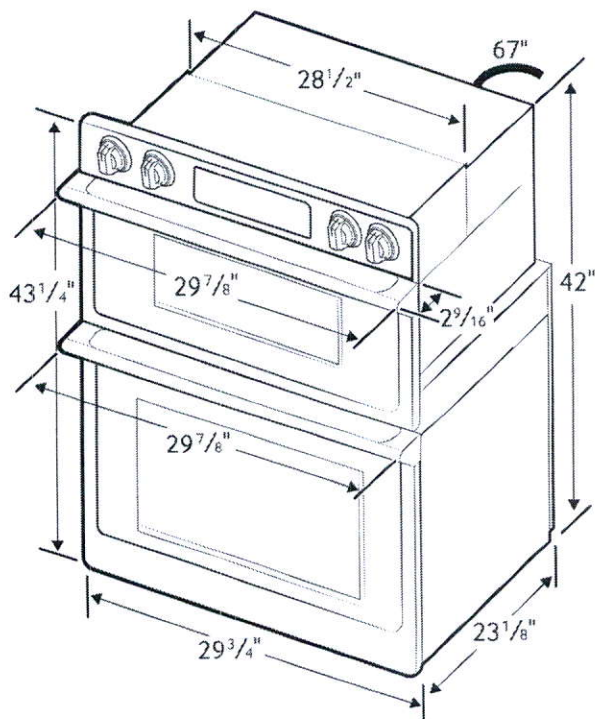

Total Capacity: 1.9/5.1 cu. ft.

- Microwave: 1.9 cu. ft.
- Wall Oven: 5.1 cu. ft. total, 2.8/2.2 cu. ft.
- Hidden Bake Element
- Bake: 175°F–550°F
- Convection Bake: 175°F–550°F
- Convection Roast: 175°F–550°F
- Broil: Low-High
- Steam Bake: 230°F–550°F
- Steam Roast: 230°F–550°F
- Proofing
- Sabbath Mode

Warranty

One (1) Year All Parts and Labor
Ten (10) Years Parts Warranty for Magnetron

Product Dimensions & Weight (WxHxD)

Outside (Max) Combination Oven Dimensions:
29 7/8" x 43 1/4" x 25 11/16"

Combination Oven Cut-Out Dimensions:
28 1/2" x 42 1/4" x 23 1/2"

Weight: 119 lbs.

Shipping Dimensions & Weight (WxHxD)

Dimensions:
33 5/8" x 48 3/16" x 29 51/64"

Weight: 132.5 lbs.

Color

Stainless Steel
Black Stainless Steel

Model

NQ70M7770DS
NQ70M7770DG

UPC Coc

88727619!
88727619!

RATING	
240V	9.5 kW
208V	7.2 kW
BREAKER SIZE	
240V	40 Amps
208V	40 Amps

Actual color may vary. Design, specifications, and color availability are subject to change without notice. Non-metric weights and measurements are approximate.

©2017 Samsung Electronics America, Inc. 85 Challenger Road, Ridgefield Park, NJ 07660. Tel: 800-SAMSUNG. samsung.com. Samsung is a registered trademark of Samsung Electronics Co. Ltd.

Assembled Weight (in lbs)	302	Assembled Width (in inches)	35.80
Item Depth	36.3	Item Height	74.6
Item Weight	313.0	Item Width	37.8

Fridge

Details

Adjustable Door Bins	4	Built-In	No
Cantilever Shelves	Yes	Capacity (cu. ft.)	24
Certified	Yes	Colour Family	Stainless Steel
Counter or Standard Depth	Standard Depth	Country of Origin	MX-Mexico
Dairy Centre	Yes	Defrost Type	Automatic
Deli Drawer	Yes	Depth Excluding Handles (in.)	33.25
Depth Including Door (in.)	33.25	Depth Including Door and Handle(s) (in.)	35.67
Depth Less Door (in.)	29.01	Depth with Door 90 Open (in.)	47.01
Dispenser Controls	Electronic	Dispenser Features	Water Filtration, Water Filtration Replacement Indicator Light
Dispenser Features - In Door Dispenser	Yes	Dispenser Type	Ice and Water
Dispenser Type	Ice and Water	Door Finish	Contoured



LOT 31

MINNISALE

MILLWOOD 3

ELEV. 1

REVISIONS:

1. RELOCATE SINK AND DISHWASHER FROM ISLAND.
2. REDUCE HEIGHT OF KITCHEN WINDOW TO 4 FEET TO ACCOMMODATE RELOCATED SINK.
3. EXTEND COUNTER TOP AND CABINETS AS SHOWN.
4. MOVE STOVE FURTHER TOWARD REAR.
5. RELOCATE PANTRY TO OTHER SIDE OF THE KITCHEN.
6. ROTATE THE ISLAND.

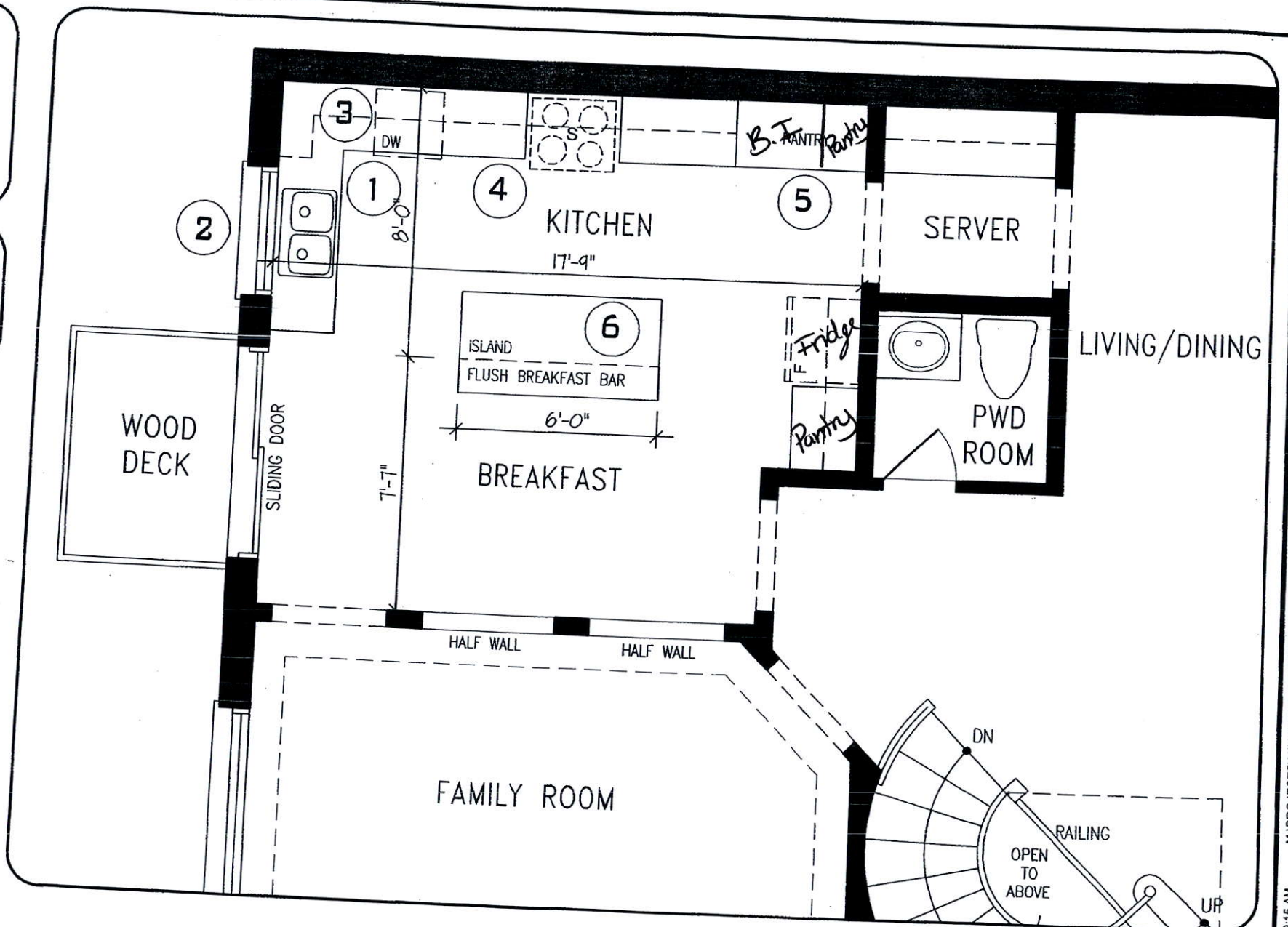

JUL 26 2018

MAIN LEVEL

DISCLAIMERS: SKETCH NOT TO SCALE. DIMENSIONS, SPECIFICATIONS AND ARCHITECTURAL DETAILS SUBJECT TO MODIFICATION BY THE VENDOR. SKETCH IS ONLY FOR THE PURPOSE OF ILLUSTRATING REVISIONS REQUESTED BY THE PURCHASER AND ALL REVISIONS ARE SUBJECT TO VENDOR'S FINAL APPROVAL. ONLY REVISIONS ACCEPTED IN WRITING BY THE PURCHASER AND VENDOR ON A PURCHASER'S EXTRA SHEET WILL BE INCORPORATED INTO THE PLANS FILED WITH THE MUNICIPALITY. E. & O.E.

REGION
DESIGN
INC.

SCALE

N.T.S.

BY

PAGE No.

MB

1 OF 1

Greenpark

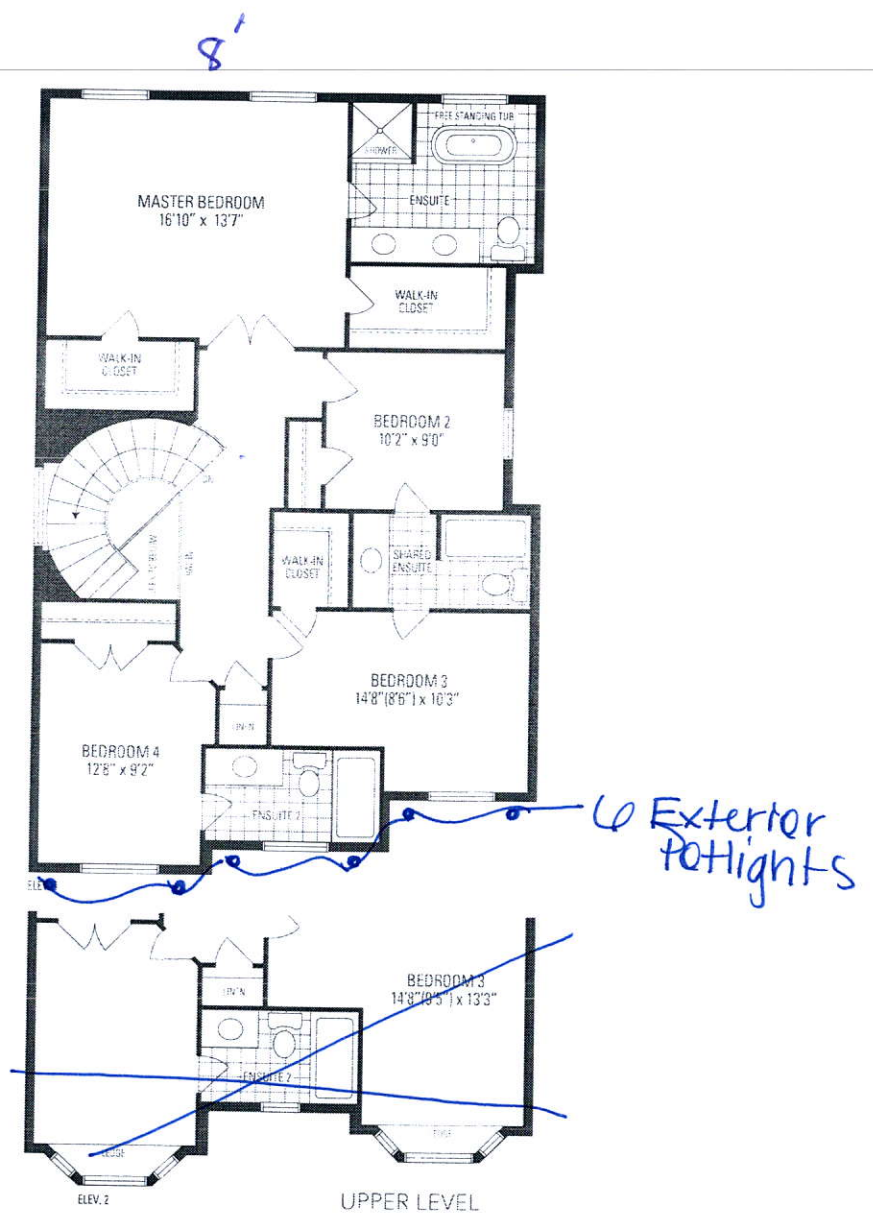
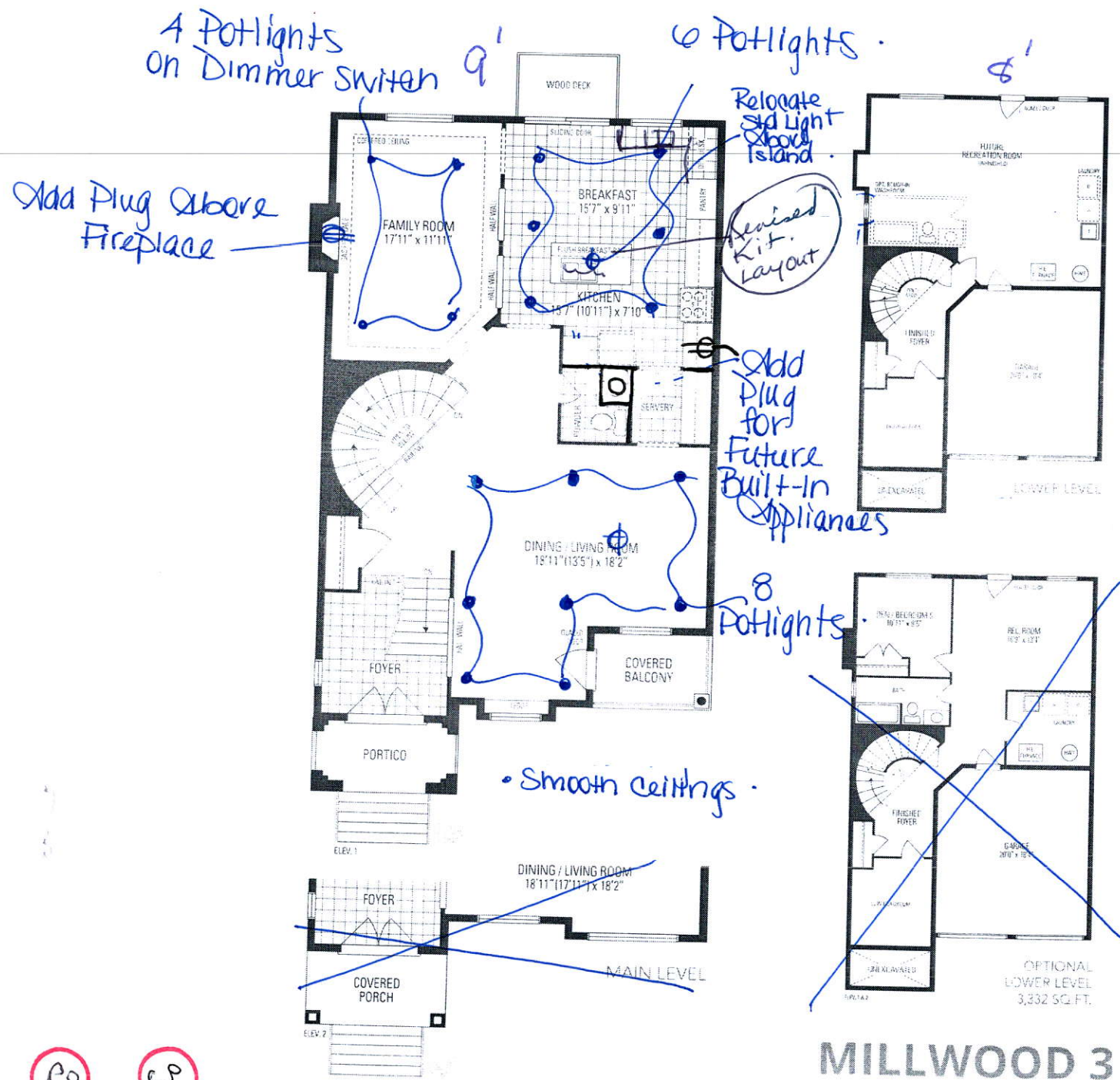

MILLWOOD 3

38' LOT • 2,708 SQ.FT. • 33 SQ.FT. OF OPEN AREA

Orientation of home may be reversed and purchaser agrees to accept the same. Steps and porches may vary at any exterior entrance ways due to grading variance. Actual usable floor space may vary from the stated floor areas. All renderings are artist's concept. Dimensions, specifications and architectural detailing subject to modifications. Roofline and adjoining model types may vary due to siting. E. & O. E. June 2018

PO
EO