

CONSTRUCTION SUMMARY

Mayfield Village 2 (G) - Minnisale Homes Corp.

PURCHASER: Rameskumar ARUCHUNARAJAH

TEL:

LOT / PHASE 23 / 2	REG. PLAN # 43M-2060	HOUSE TYPE Millwood 2 Elev 1		
-----------------------	-------------------------	---------------------------------	--	--

CABINETRY

1 - KITCHEN , BATHROOMS AND LAUNDRY- DELETE HARDWARE- NO HOLES DRILLED 17Jan19 Note:	
1 - KITCHEN - DELETE CABINETS ABOVE STOVE - VENDOR WILL SUPPLY 6 INCH VENT AS PER CONSTRUCTION SPECIFICATIONS AND VENT MAY NOT BE IN THE APPROPRIATE LOCATION FOR INSTALLATION OF PURCHASER SUPPLIED VENT - PURCHASER TO SUPPLY OWN FAN AFTER CLOSING (TEMP. FAN MA 17Jan19 Note: LEAVE OPENING FOR 36" HOODFAN	

CABINETRY ACCESSORIES

1 - KITCHEN CABINETRY BASE - POT/PAN DRAWERS (CABINET) - STANDARD 17Jan19 Note:	
1 - KITCHEN CABINETRY UPPER - MICROWAVE SHELF STANDARD - 700MM WIDE - STANDARD 17Jan19 Note:	
1 - KITCHEN CABINETRY BASE - COOKTOP CABINET WITH PANEL CUTOUT FOR BUILT IN OVEN BELOW - STANDARD 17Jan19 Note: Specs. Attached	
1 - KITCHEN CABINETRY UPPER - ANGLED CORNER CABINET - FITS TALL UPPER CABINETS - PER UNIT - STANDARD 17Jan19 Note:	
1 - KITCHEN CABINETRY UPPER - FULL DEPTH ABOVE FRIDGE - WITH GABLES - 600MM - PRICE IS EACH - STANDARD 17Jan19 Note:	

CONSTRUCTION

1 - SMOOTH CEILINGS ON FIRST FLOOR ONLY 17Jan19 Note:	
3 - ENLARGE BASEMENT WINDOWS (MAY REQUIRE WINDOW WELLS) - WINDOW IS 30 INCHES X 24 INCHES 30Jul18 Note:	
1 - ADD BASEMENT WALK-UP 30Jul18 Note:	

COUNTER TOP

1 - HARD SURFACE COUNTERTOP - KITCHEN 17Jan19 Note:	
--	--

ELECTRICAL

1 - PLUG - ELECTRICAL PLUG - FOR MICROWAVE SHELF 17Jan19 Note:	
1 - BUILT IN OVEN AND COOKTOP PROVISION - PROVISION ONLY - ELECTRICAL ONLY 17Jan19 Note:	
1 - 200 AMP ELECTRICAL SERVICE 17Jan19 Note:	

FIREPLACE AND ACCESSORIES

1 - GAS LINE ROUGH-IN FOR DRYER (INCLUDES ELECTRICAL PLUG) - SECOND FLOOR 17Jan19 Note:	
1 - GAS LINE ROUGH-IN FOR STOVE (INCLUDES ELECTRICAL OUTLET) - FIRST FLOOR 17Jan19 Note:	

HARDWOOD FLOORING

RECEIVED JAN 18 2019

CONSTRUCTION SUMMARY

Mayfield Village 2 (G) - Minnisale Homes Corp.

PURCHASER: Rameskumar ARUCHUNARAJAH

TEL:

LOT / PHASE 23 / 2	REG. PLAN # 43M-2060	HOUSE TYPE Millwood 2 Elev 1		
-----------------------	-------------------------	---------------------------------	--	--

1 - HARDWOOD – GROUP A SERIES - IN LIEU OF 2 1/4 INCH NATURAL RED OAK - - FIRST FLOOR COMPLETE 17Jan19 Note:	
--	--

PLUMBING

2 - TOE TESTER - ADD TOE TESTER TO SHOWER- MASTER ENSUITE AND BEDROOM 2 ENSUITE 17Jan19 Note:	
1 - SINK - DROP-IN SINK - CONTRAC LOLAND #4480BST- POWDER ROOM 17Jan19 Note:	
2 - VIEIRA 2 PC TOILET #4792BOV/4791BOVU (UNLINED TANK) WITH SMOOTH CLOSE TOILET SEAT- MASTER ENSUITE AND POWDER ROOM 17Jan19 Note:	
1 - WATER LINE FOR FRIDGE - ROUGH-IN ONLY 17Jan19 Note:	
1 - SINK - UNDERMOUNT SINK - BLANCO ESSENTIAL U2 #400008- KITCHEN 17Jan19 Note:	

PROMOTIONAL

1 - LESS CREDIT FROM PURCHASER EXTRA SHEET IN OFFER 17Jan19 Note:	
1 - PARTIAL REDEMPTION OF PROMOTIONAL PACKAGE \$\$\$\$\$\$ BALANCE FORWARD TO BE USED AT A LATER DATE. ORIGINAL PROMOTIONAL PACKAGE OF \$\$\$\$ AS PER SCHEDULE PE DATED MMMDDYYYY. 30Jul18 Note: NEW PROMO BALANCE \$6645.00	

STAIRS AND RAILINGS

1 - EUROLINE 1- BLACK IRON PICKETS 17Jan19 Note:	
1 - STAINED STAIRS, RAILING - STANDARD STAIRCASE - PRICE IS PER SET 17Jan19 Note:	

EXTRAS AS PER OFFER

(20) The Vendor agrees that notwithstanding any other term or provision in this Agreement included in the Purchase Price and in addition to those items detailed in Schedule GP to the Agreement of Purchase and Sale, the Purchaser is entitled to a credit o Worksheet Note:	
The Purchaser acknowledges that the Purchase Price is inclusive of all credits and promotional packages available at the time of purchase. Worksheet Note:	

This Document is Extremely Time Sensitive - Printed 17 Jan 19 at 11:05

Purchaser:

Rameskumar ARUCHUNARAJAH

Telephone Res. / Bus:

/

Decor Advisor:

Natalie Mancuso

Lock Date:

17-Jan-19

Property: 23

Project: Minnisale Homes Corp.

Model and Elevation: Millwood 2 Elev 1

Plan #: 43M-2060

Layout Changes:

☒ Yes ☐ No

Sketch Attached:

☒ Yes ☐ No

Exterior Colour Scheme:

1. Cabinetry

	Style and Colour	Hardware
Kitchen / Breakfast	CONTINENTAL 814 DARK CHOCOALTE	N/A
Laundry Room	ELISSE	N/A
Powder Room	MONACO W821XZ4	N/A
Master Ensuite Bathroom	MONACO W821XZ4	N/A
Ensuite Bath - Bedroom 2	MONACO W908XZ4	N/A
Ensuite Bath - Bedroom 3/4	MONACO W823XZ4	N/A

Appliances:

Built In Appliances

☒ Yes ☐ No

Slide In Stove

☐ Yes ☒ No

Dishwasher Cabinet

☐ Closed ☒ Open

41" Upper Cabinets

☒ Yes ☐ No

Please NOTE:

Standard Cabinet Height is 30"

Stove Opening

36"

NOTE: If not specified, opening will be set to builder's standard opening of approximately 30" width

Fridge Opening

NOTE: If not specified, opening will be set to builder's standard opening of approximately 37" width x 74" height

** Refer to Construction Summary

2. Counters

	Counter	Edge
Kitchen / Breakfast	QUARTZ- VICTORIA	#360 EDGE
Laundry Room		
Powder Room	LAMINATE-PALOMA DARK GREY 6366-46	
Master Ensuite Bathroom	LAMINATE-ARGENTO ROMANO 6697-46	
Ensuite Bath - Bedroom 2	LAMINATE-ARGENTO ROMANO 6697-46	
Ensuite Bath - Bedroom 3/4	LAMINATE-PALOMA DARK GREY 6366-46	

** Refer to Construction Summary

Purchaser:Rameskumar ARUCHUNARAJAH

Property: 23

Telephone Res. / Bus: /

Project: Minnisale Homes Corp.

Decor Advisor: Natalie Mancuso

Model and Elevation: Millwood 2 Elev 1

Lock Date: 17-Jan-19

17-Jan-19

Plan #: 43M-2060

3. Ceramic Flooring

At a 45 Threshold-If App.

Entrance Vestibule	TILE- RAINBOW LIGHT GREY 13X13	<input type="checkbox"/>	METAL STRIP THROUGHOUT
Main Hall	HARDWOOD	<input type="checkbox"/>	
Kitchen / Breakfast	TILE- ESSENZE GRIGIO 13X13	<input type="checkbox"/>	
Laundry Room	TILE- GHAIA GRIGIO 13X13	<input type="checkbox"/>	
Powder Room	TILE- GHAIA GRIGIO 13X13	<input type="checkbox"/>	
Master Ensuite Bathroom	TILE- SIENA GREY 13X13	<input type="checkbox"/>	
Ensuite Bath - Bedroom 2	TILE- ESSENZE GRIGIO 13X13	<input type="checkbox"/>	
Ensuite Bath - Bedroom 3/4	TILE- CEMENTI GREY 12X12	<input type="checkbox"/>	
		<input type="checkbox"/>	
		<input type="checkbox"/>	
		<input type="checkbox"/>	

** Refer to Construction Summary

4. Ceramic Wall Tile

Master Ensuite Bathroom	Selection	Describe
Tub Deck Wall		
Tub Deck		
Tub Deck Skirt		
Shower Stall	TILE- LUC CONCEPT FERRO 8X16	
Bathtub Enclosure Walls		
Ensuite Bath - Bedroom 2	TILE- LUC BLANC GROENLANDIA 8X16	
Ensuite Bath - Bedroom 3/4	TILE- LUC GREY EUROPE 8X16	
Kitchen Backsplash		

** Refer to Construction Summary - STANDARD GROUT THROUGHOUT UNLESS SPECIFIED

5. Plumbing Fixtures

All Bathrooms

White

Whirlpool

☐ Yes ☒ No

Dishwasher Rough-In

☒ Yes ☐ No

Waterline for Fridge

☒ Yes ☐ No

** Refer to Construction Summary

6. Trim Carpentry

Interior Doors	CARRARA-SMOOTH
Interior Trim	3" BB CASING WITH 5 1/4" BASEBOARD - COLONIAL
Door Handles	SATIN NICKEL LEVER
Exterior Front Door Handle	As Per Construction Specifications

** Refer to Construction Summary

Initial: AR

Purchaser:

Rameskumar ARUCHUNARAJAH

Property: 23

Telephone Res. / Bus:

/

Project: Minnisale Homes Corp.

Decor Advisor:

Natalie Mancuso

Model and Elevation: Millwood 2 Elev 1

Lock Date:

17-Jan-19

17-Jan-19

Plan #: 43M-2060

7. Other Flooring

Main Hall	HARDWOOD- VINTAGE- PIONEERED ESTATE- 3 1/4 HICKORY- MESQUITE- SEMI GLOSS	
Living Room	HARDWOOD- VINTAGE- PIONEERED ESTATE- 3 1/4 HICKORY- MESQUITE- SEMI GLOSS	
Dining Room	HARDWOOD- VINTAGE- PIONEERED ESTATE- 3 1/4 HICKORY- MESQUITE- SEMI GLOSS	
Family Room	HARDWOOD- VINTAGE- PIONEERED ESTATE- 3 1/4 HICKORY- MESQUITE- SEMI GLOSS	
Den / Library / Study		
Basement Landing(If Applies)		
Lower Landing (If Applies)	TILE- GHAI A GRIGIO 13X13	
Upper Landing	HARDWOOD- VINTAGE- PIONEERED ESTATE- 3 1/4 HICKORY- MESQUITE- SEMI GLOSS	
Upper Hall	LAMIANTE-PARKLANE-NEW CASTLE OAK DARK- TL-EL3581	
Master Bedroom	LAMIANTE-PARKLANE-NEW CASTLE OAK DARK- TL-EL3581	
Bedroom #2	LAMIANTE-PARKLANE-NEW CASTLE OAK DARK- TL-EL3581	
Bedroom #3	LAMIANTE-PARKLANE-NEW CASTLE OAK DARK- TL-EL3581	
Bedroom #4	LAMIANTE-PARKLANE-NEW CASTLE OAK DARK- TL-EL3581	
Bedroom #5		
Underpad	Type	Area

** Refer to Construction Summary

8. Railings and Pickets

Railing Type	AS PER CONSTRUCTION SPECIFICATIONS	Colour	VINTAGE- MESQUITE
Picket Type	EUROLINE 1	Colour	BLACK
Stringer / Riser	AS PER CONSTRUCTION SPECIFICATIO	Colour	VINTAGE- MESQUITE
Treads	AS PER CONSTRUCTION SPECIFICATIO	Colour	VINTAGE- MESQUITE
Red Oak Stairs with Semi Gloss Finish		<input checked="" type="radio"/> Yes <input type="radio"/> No	

** Refer to Construction Summary

9. Wall Paint Flat Finish

Main & Upper Hall	22 WARM GREY	Master Bedroom	22 WARM GREY
Living Room	22 WARM GREY	Bedroom #2	22 WARM GREY
Dining Room	22 WARM GREY	Bedroom #3	22 WARM GREY
Kitchen / Breakfast	22 WARM GREY	Bedroom #4	22 WARM GREY
Family Room	22 WARM GREY	Bedroom #5	
Powder Room	22 WARM GREY	Master Ensuite	22 WARM GREY
Laundry Room	22 WARM GREY	Ensuite Bath - Bedroom 2	22 WARM GREY
Den/Library		Ensuite Bath - Bedroom 3/4	22 WARM GREY
Trim Paint-Semi Gloss	BIRCH WHITE		

Smooth Ceilings First Floor ☒ Yes ☐ No

** Refer to Construction Summary

Initial: AR

Purchaser: Rameskumar ARUCHUNARAJAH

Property: 23

Telephone Res. / Bus: /

Project: Minnisale Homes Corp.

Decor Advisor: Natalie Mancuso

Model and Elevation: Millwood 2 Elev 1

Lock Date: 17-Jan-19

17-Jan-19

Plan #: 43M-2060

10. Plaster Mouldings and Medallions

Entrance Vestibule

Main Hall

Living Room

Dining Room

Family Room

Kitchen/Breakfast

Den/Library

Lower Landing

** Refer to Construction Summary

11. Fireplace

Living Room

Purchased

As Per Plan

N/A

Family Room

Purchased

As Per Plan

N/A

Other Room - Specify

Purchased

As Per Plan

N/A

Fireplace Type

Mantle Type

Colour / Stain

Surround

Hearth

FLAT ON WALL

MANTLE M1-STANDARD

AS PER CONSTRUCTION SPECIFICATIONS

NERO

NO

** Refer to Construction Summary

12. Heating and Air Conditioning

Air Conditioning

NO

Gas Provisions Dryer

YES

Gas Provisions Stove

YES

Gas Provisions Barbecue

NO

Comment

** Refer to Construction Summary

13. Electrical

Plugs and Switches

● White

DECOR

Hood Fan

STANDARD WHITE

Appliances

Built in Cooktop

● Yes

○ No

Built in Oven

● Yes

○ No

Above Kitchen Cabinet Light

○ Yes

● No

Below Kitchen Cabinet Light

○ Yes

● No

Gas Stove

● Yes

○ No

Microwave

● Yes

○ No

Dishwasher Rough-in

Yes

** Refer to Construction Summary

14. General Comments

** Refer to Construction Summary

Disclaimers and Notes

- 1) Colours of all materials are as close as possible to builder's selection, but not necessarily identical due to variances in manufacturing.
- 2) Any extras listed above are null and void unless accompanied by a separate invoice/amendment. Said invoice must be paid in full.
- 3) The Purchaser agrees that this colour selection is final and that no changes will be permitted, unless required by the Vendor.
- 4) The Purchaser acknowledges reading and accepting document which contains other miscellaneous disclaimers.

Signature:

A. Rameskumar

Date:

JAN-17-2019

~~30"~~ (76.2 CM) AND 36" (91.4 CM) GAS BUILT-IN COOKTOP

PRODUCT MODEL NUMBERS

KCGS350E	KCGS950E	MGC9530D	WCG75US0D
KCGS356E	KCGS956E	MGC9536D	WCG97US0D
KCGS550E	MGC7430D	WCG51US0D	WCG97US6D
KCGS556E	MGC7536D	WCG51US6D	

GAS SUPPLY REQUIREMENTS

Type of Gas

Natural Gas:

- This cooktop is factory set for use with Natural gas. If converting to LP gas, see the "LP Gas Conversion" instructions provided in the package containing literature. The model/serial rating plate located on the underside of the cooktop base has information on the types of gas that can be used. If the types of gas listed do not include the type of gas available, check with the local gas supplier.

LP Gas Conversion:

Conversion must be done by a qualified service technician.

No attempt shall be made to convert the cooktop from the gas specified on the model/serial rating plate for use with a different gas without consulting the serving gas supplier. See the Gas Conversion instructions provided in the package containing literature.

Gas Supply Line

- Provide a gas supply line of 3/4" (1.9 cm) rigid pipe to the cooktop location. A smaller size pipe on longer runs may result in insufficient gas supply. Pipe-joint compounds that resist the action of LP gas must be used. Do not use TEFLON[®] tape. With LP gas, piping or tubing size should be 1/2" minimum. Usually, LP gas suppliers determine the size and materials used in the system.

Flexible metal appliance connector:

- If local codes permit, use a 1/2" or 3/4" I.D. flexible stainless steel tubing gas connector, designed by CSA to connect the cooktop to the rigid gas supply line.



- A 1/2" male pipe thread is needed for connection to the female pipe threads of the inlet to the cooktop pressure regulator.
- Do not kink or damage the flexible metal tubing when moving the cooktop.

- Must include a shutoff valve:
The supply line must be equipped with a manual shutoff valve. This valve should be located in the same room but external to the cooktop opening, such as an adjacent cabinet. It must be accessible without removing the cooktop, and it should be in a location that allows ease of opening and closing. Do not block access to shutoff valve. The valve is for turning on or shutting off gas to the cooktop.

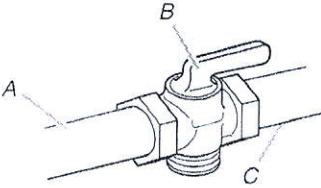

A. Gas supply line
B. Shutoff valve "open" position
C. To cooktop

¹⁵TEFLON is a registered trademark of E.I. Du Pont De Nemours and Company.

ELECTRICAL REQUIREMENTS

- A 120 volt, 60 Hz, AC only, 15-amp, fused electrical circuit is required. A time-delay fuse or circuit breaker is also recommended. It is recommended that a separate circuit serving only this cooktop be provided.
- Electronic ignition systems operate within wide voltage limits, but proper grounding and polarity are necessary. Check that the outlet provides 120-volt power and is correctly grounded.

PRODUCT DIMENSIONS

KCGS550ESS and KCGS950ESS Models

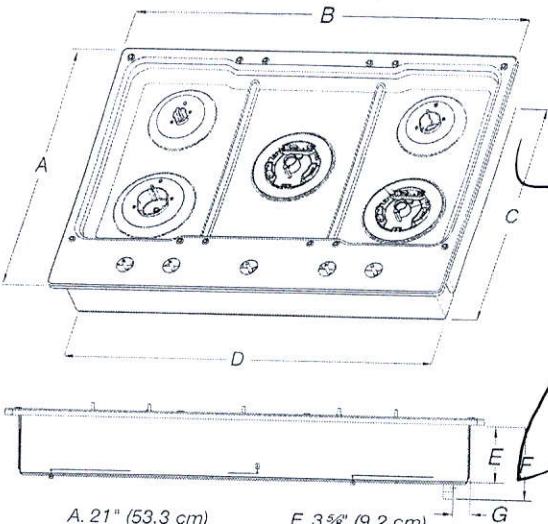

- A. 21" (53.3 cm)
- B. 30" (76.2 cm)
- C. 19 3/8" (49.2 cm)
- D. 28 3/8" (72.1 cm)
- E. 3 3/8" (9.2 cm)
- F. 4 1/8" (11.6 cm)
- G. 1 1/8" (3.4 cm)

KCGS556ESS and KCGS956ESS Models

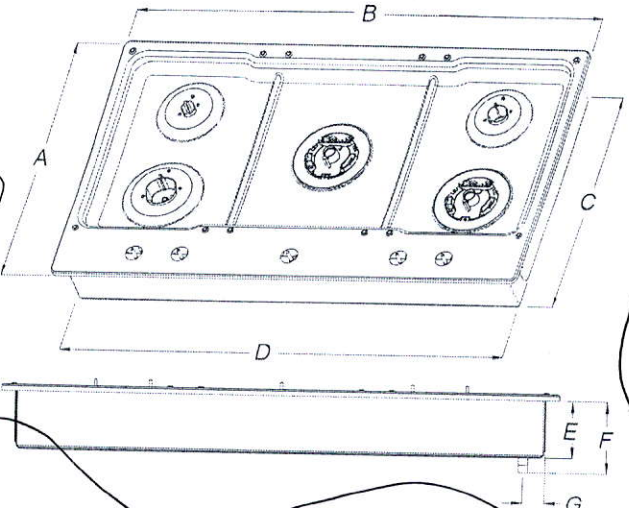

- A. 21" (53.3 cm)
- B. 36 1/4" (92.0 cm)
- C. 19 3/8" (49.2 cm)
- D. 34 3/8" (88.1 cm)
- E. 3 3/8" (9.2 cm)
- F. 4 1/8" (11.6 cm)
- G. 1 1/8" (3.6 cm)

All Other 30" (76.2 cm) Models

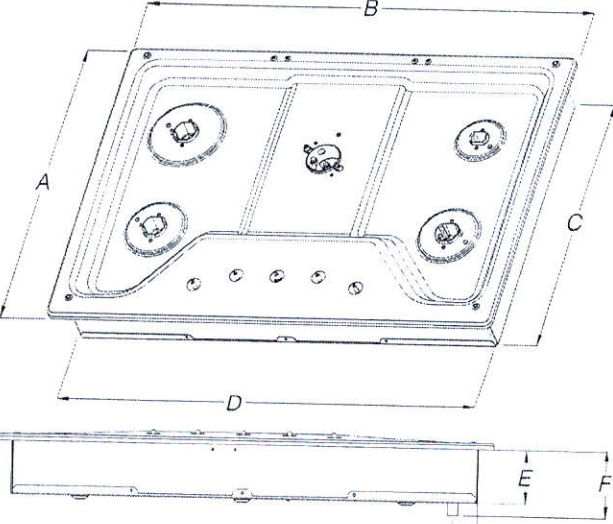

- A. 21" (53.3 cm)
- B. 30" (76.2 cm)
- C. 18 7/8" (48.0 cm)
- D. 28 3/8" (72.1 cm)
- E. 3 3/8" (8.6 cm)
- F. 4 1/8" (10.5 cm)
- G. 1 1/8" (3.8 cm)

All Other 36" (91.4 cm) Models

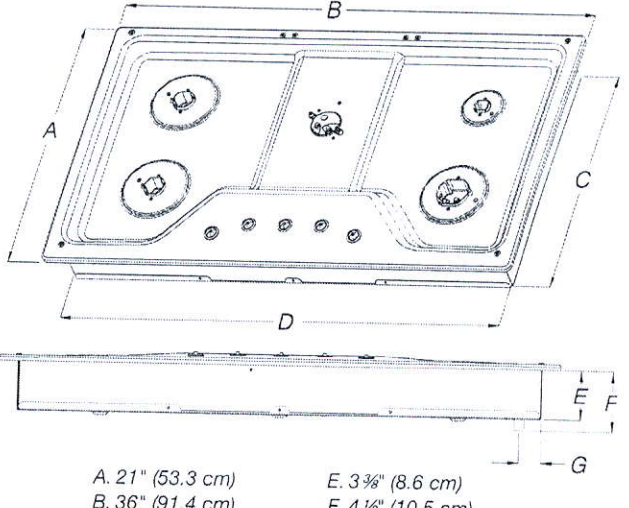

- A. 21" (53.3 cm)
- B. 36" (91.4 cm)
- C. 18 7/8" (48.0 cm)
- D. 33 3/4" (85.7 cm)
- E. 3 3/8" (8.6 cm)
- F. 4 1/8" (10.5 cm)
- G. 1 1/2" (3.8 cm)

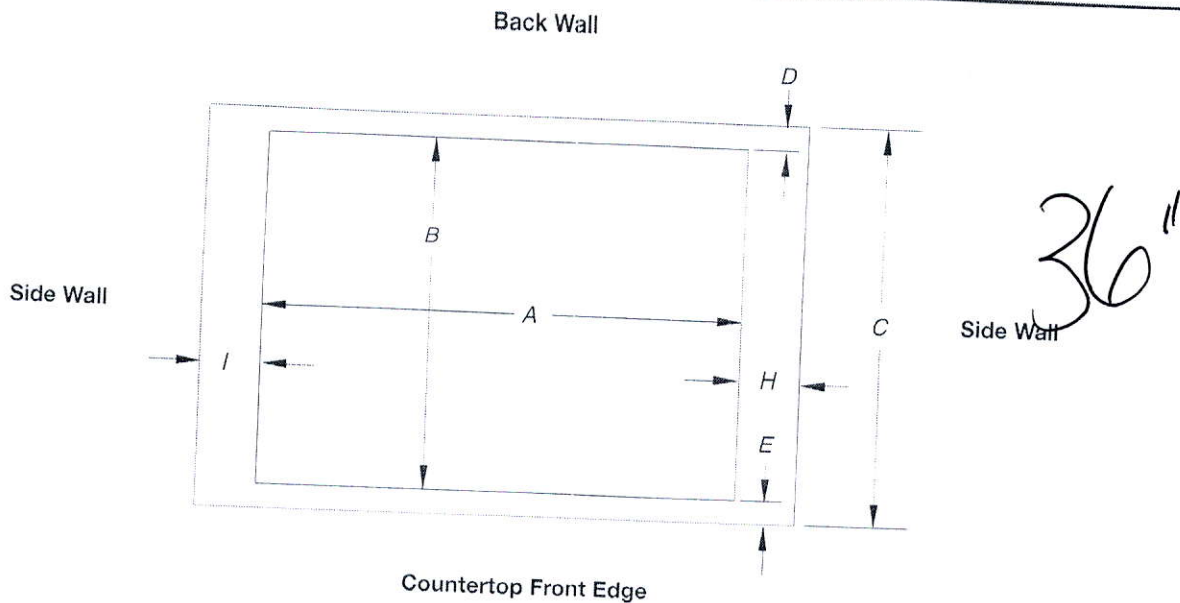

Cutout (Product Opening) Dimensions						
30" (76.2 cm) Models						
Models	A			B		
	Min	Recommended	Max	Min	Recommended	Max
KCGS550 and KCGS950 All Other 30" (76.2 cm) Models	28 1/2" (72.4 cm) 28 1/2" (72.4 cm)	28 7/8" (73.4 cm) 28 7/8" (73.4 cm)	29 5/8" (74.3 cm) 29 5/8" (74.3 cm)	19 1/2" (49.5 cm) 19" (48.3 cm)	19 13/16" (50.2 cm) 19 1/2" (49.5 cm)	20" (50.8 cm) 20" (50.8 cm)
36" (91.4 cm) Models						
KCGS556 and KCGS956 All Other 36" (91.4 cm) Models	34 7/8" (88.4 cm) 33 7/8" (86.0 cm)	35 3/8" (89.4 cm) 34 5/8" (87.0 cm)	35 5/8" (90.3 cm) 35 1/4" (89.5 cm)	19 1/2" (49.5 cm) 19" (48.3 cm)	19 13/16" (50.2 cm) 19 1/2" (49.5 cm)	20" (50.8 cm) 20" (50.8 cm)

Side Walls (Combustible Surfaces)	
Models	H and I
KCGS5 and KCGS9	H and I added together must be at least 48" (122.0 cm), with each side individually being at least 8" (20.3 cm).
KCGS350, KCGS356, MGC9536, WCG97US0, WCG97US6	H and I added together must be at least 48" (122.0 cm), with each side individually being at least 12" (30.5 cm).
All Other Models	Both have to be 8" (20.3 cm) or more.

Back Wall and Countertop Front Dimensions			
Models	C	D	E
KCGS550 and KCGS950	25" (63.5 cm)	2 7/8" (7.3 cm)	2 3/4" (6.9 cm)
All Other Models			3 1/8" (7.9 cm)

NOTES: After making the countertop cutout, some installations may require notching down the base cabinet side walls to clear the cooktop base. To avoid this modification, use a base cabinet with sidewalls wider than the cutout.

If cabinet has a drawer, a 4" (10.2 cm) depth clearance from the countertop to the top of the drawer (or other obstruction) in base cabinet is required. The drawer depth may need to be shortened to avoid interfering with the regulator.

IMPORTANT: If a built-in wall oven is to be installed below this cooktop, the grounded outlet and gas supply piping must be located in an adjacent cabinet.

This cooktop and its gas and electrical supply sources must be installed before the undercounter built-in wall oven is installed.

CABINET DIMENSIONS

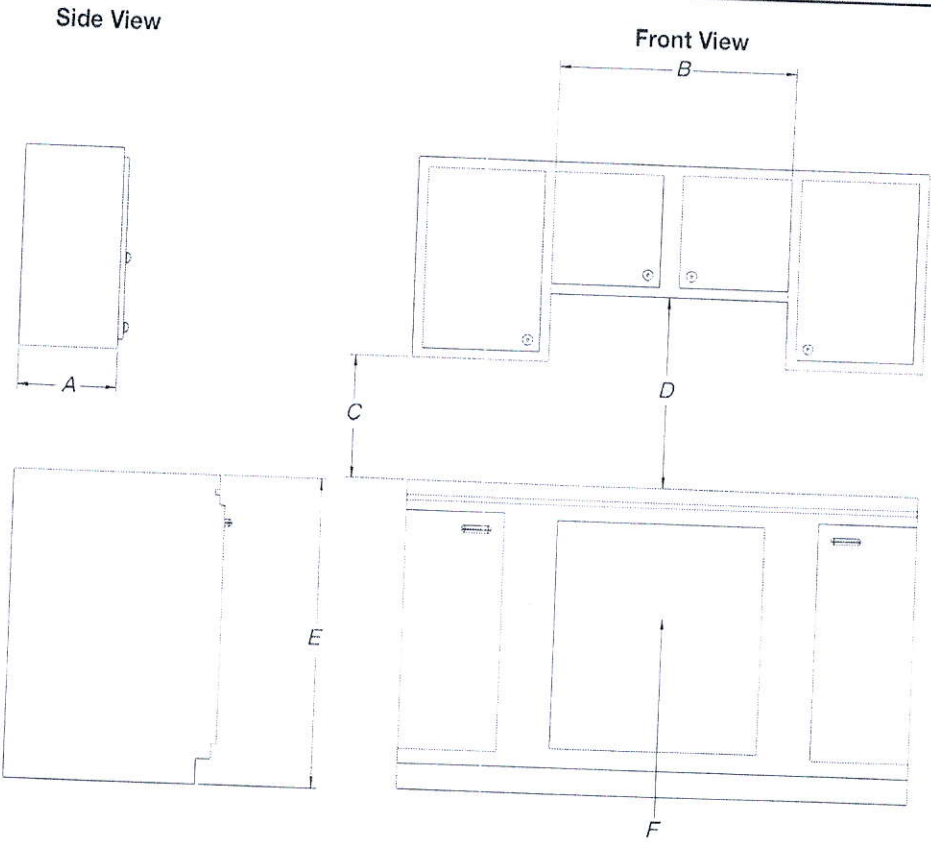

- A. 13" (33.0 cm) recommended upper cabinet depth.
- B. 30" (76.2 cm) for 30" models; 36" (91.4 cm) for 36" models.
- C. 18" (45.7 cm) minimum clearance from upper cabinet to countertop within minimum horizontal clearances to cooktop.
- D. 30" (76.2 cm) minimum clearance between top of cooktop platform and bottom of uncovered wood or metal cabinet. 24" [61 cm] minimum clearance if bottom of wood or metal cabinet is covered by not less than 1/4" [0.6 cm] flame retardant millboard covered with not less than No. 28 MSG sheet steel, 0.015" [0.04 cm] stainless steel, or 0.024" [0.06 cm] aluminum or 0.020" [0.05 cm] copper.
- E. 36" (91.4 cm) top of countertop to floor.
- F. Gas line opening - Wall: anywhere 5" (12.7 cm) below underside of countertop. Cabinet floor: anywhere within 6" (15.2 cm) of rear wall is recommended.

27" (68.6 CM) AND 30" (76.2 CM) ELECTRIC SINGLE AND DOUBLE BUILT-IN OVEN

PRODUCT MODEL NUMBERS

KODE300E	KODT100E	KOST100E
KODE307E	KODT107E	KOST107E
KODE500E	KOSE500E	KEBS109E
KODE507E	KOSE507E	KEBS209E
		KEBS207E

Electrical: To properly install your oven, you must determine the type of electrical connection you will be using and follow the instructions provided for it here.

- Oven must be connected to the proper electrical voltage and frequency as specified on the model/serial number rating plate. The model/serial number rating plate is located under the control panel on single ovens and under the control panel on the upper oven cavity on double ovens. See the following illustrations.

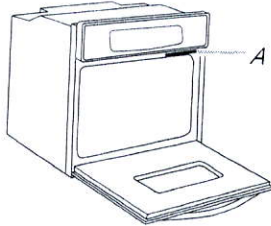

Single Oven

A. Model/serial number plate

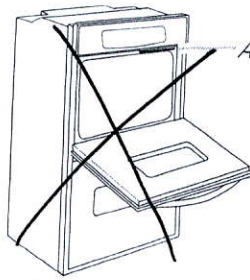

Double Oven

A. Model/serial number plate

- Models rated from 7.3 to 9.6 kW at 240 volts (5.4 to 7.4 kW at 208 volts) require a separate 40-amp circuit. Models rated at 4.8 kW and below at 240 volts (3.6 kW and below at 208 volts) require a separate 20-amp circuit.
- A circuit breaker is recommended.
- Connect directly to the circuit breaker box (or fused disconnect) through flexible, armored or nonmetallic sheathed, copper cable (with grounding wire). See "Make Electrical Connection" section.
- Flexible conduit from the oven should be connected directly to the junction box.
- Fuse both sides of the line.
- Do not cut the conduit. The length of conduit provided is for serviceability of the oven.
- A UL listed or CSA approved conduit connector must be provided.
- If the house has aluminum wiring, follow the procedure below:
 - Connect a section of solid copper wire to the ends of the flexible conduit leads.
 - Connect the aluminum wiring to the added section of copper wire using special connectors and/or tools designed and UL listed for joining copper to aluminum.

Follow the electrical connector manufacturer's recommended procedure. Aluminum/copper connection must conform with local codes and industry accepted wiring practices.

For power requirements for models KOST107E, KOST100E, KOSE507E, KOSE500E, KODE307E, KODE300E, KODE507E, KODE500E, KODT100E and KODT107E, refer to the following table.

Voltage	Single Thermal	Single Convector	Double Thermal	Double Convector	Double Convector/Thermal
240 VAC	4100 W	4100 W	8163 W	8300 W	8300 W
208 VAC	3100 W	3100 W	6300 W	6300 W	6300 W
240 VAC	17.2 A	17.2 A	34.2 A	34.2 A	34.2 A
208 VAC	15.0 A	15.0 A	29.9 A	29.9 A	29.9 A

PRODUCT DIMENSIONS

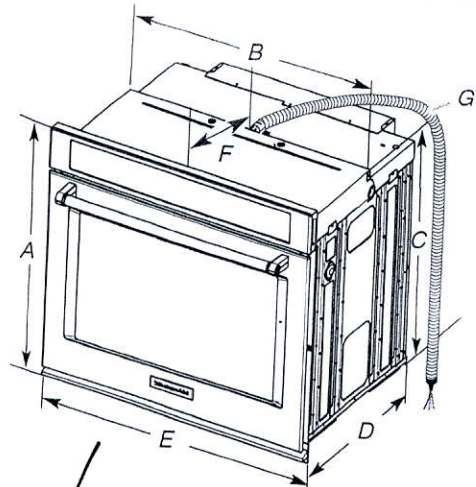

27" (68.6 cm) models

- A. 28 $\frac{3}{4}$ " (72.8 cm) max. overall height
- B. 25 $\frac{7}{16}$ " (64.6 cm) max. recessed width
- C. 26 $\frac{3}{4}$ " (67.9 cm) recessed height
- D. 23 $\frac{1}{4}$ " (59.1 cm) max. recessed depth
- E. 27" (68.6 cm) overall width
- F. 12" (30.5 cm) from back of control panel to start of strain relief
- G. 48" (121.9 cm) flexible conduit length

30" (76.2 cm) models

- A. 28 $\frac{3}{4}$ " (72.8 cm) max. overall height
- B. 28 $\frac{1}{2}$ " (72.4 cm) max. recessed width
- C. 26 $\frac{3}{4}$ " (67.9 cm) recessed height
- D. 23 $\frac{1}{4}$ " (59.1 cm) max. recessed depth
- E. 30" (76.2 cm) overall width
- F. 12" (30.5 cm) from back of control panel to start of strain relief
- G. 48" (121.9 cm) flexible conduit length

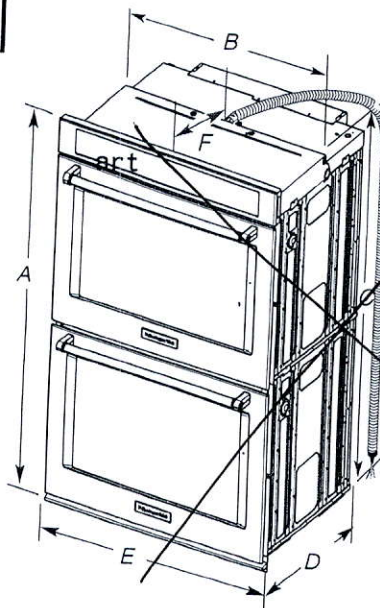

27" (68.6 cm) models

- A. 51 $\frac{1}{16}$ " (130.0 cm) max. overall height
- B. 25 $\frac{7}{16}$ " (64.6 cm) max. recessed width
- C. 48 $\frac{13}{16}$ " (124.0 cm) recessed height
- D. 23 $\frac{1}{4}$ " (59.1 cm) max. recessed depth
- E. 27" (68.6 cm) overall width
- F. 12" (30.5 cm) from back of control panel to start of strain relief
- G. 66" (167.6 cm) flexible conduit length

30" (76.2 cm) models

- A. 51 $\frac{1}{16}$ " (130.0 cm) max. overall height
- B. 28 $\frac{1}{2}$ " (72.4 cm) max. recessed width
- C. 48 $\frac{13}{16}$ " (124.0 cm) recessed height
- D. 23 $\frac{1}{4}$ " (59.1 cm) max. recessed depth
- E. 30" (76.2 cm) overall width
- F. 12" (30.5 cm) from back of control panel to start of strain relief
- G. 66" (167.6 cm) flexible conduit length

CABINET DIMENSIONS - SINGLE OVENS

Single Oven Undercounter (without cooktop installed above)

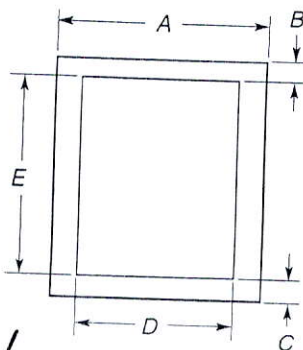

27" (68.6 cm) models

- A. 27" (68.6 cm) min. cabinet width
- B. 1 1/2" (3.8 cm) min. top of cutout to underside of countertop
- C. 5 1/4" (13.3 cm) bottom of cutout to floor
- D. 25 1/2" (64.8 cm) cutout width
- E. 28" (71.2 cm) min. cutout height

30" (76.2 cm) models

- A. 30" (76.2 cm) min. cabinet width
- B. 1 1/2" (3.8 cm) min. top of cutout to underside of countertop
- C. 5 1/4" (13.3 cm) bottom of cutout to floor
- D. 28 1/2" (72.4 cm) cutout width
- E. 28" (71.2 cm) min. cutout height

Single Ovens Installed in Cabinet

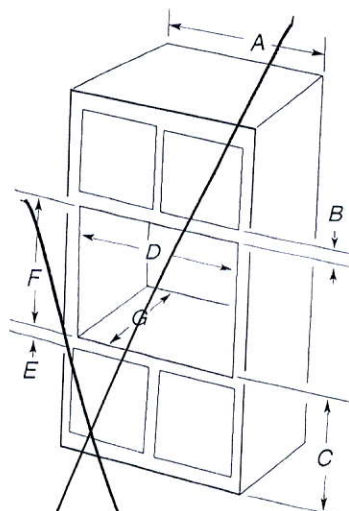

27" (68.6 cm) models

- A. 27" (68.6 cm) min. cabinet width
- B. 1" (2.5 cm) top of cutout to bottom of upper cabinet door
- C. 32" (81.3 cm) bottom of cutout to floor
- D. 25 1/2" (64.8 cm) cutout width
- E. 1 1/2" (3.8 cm) min. bottom of cutout to top of cabinet door
- F. 28" (71.2 cm)* recommended cutout height
- G. 24" (60.7 cm) cutout depth

30" (76.2 cm) models

- A. 30" (76.2 cm) min. cabinet width
- B. 1" (2.5 cm) top of cutout to bottom of upper cabinet door
- C. 32" (81.3 cm) bottom of cutout to floor
- D. 28 1/2" (72.4 cm) cutout width
- E. 1 1/2" (3.8 cm) min. bottom of cutout to top of cabinet door
- F. 28" (71.2 cm)* recommended cutout height
- G. 24" (60.7 cm) cutout depth

***NOTE:** The cutout height can be between 26 5/16" (68.4 cm) and 29 7/16" (74.8 cm) for single ovens.

CABINET DIMENSIONS - SINGLE OVENS

Double Ovens Installed in Cabinet

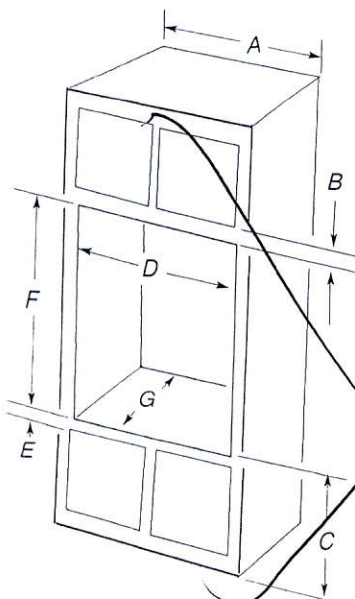

27" (68.6 cm) models

- A. 27" (68.6 cm) min. cabinet width
- B. 1" (2.5 cm) top of cutout to bottom of upper cabinet door
- C. 14 3/4" (37.5 cm) bottom of cutout to floor is recommended. 4"-14 3/4" (10.2-37.5 cm) bottom of cutout to floor is acceptable.
- D. 25 1/2" (64.8 cm) cutout width
- E. 1 1/2" (3.8 cm) min. bottom of cutout to top of cabinet door
- F. 50 1/4" (127.6 cm)* recommended cutout height
- G. 24" (60.7 cm) cutout depth

30" (76.2 cm) models

- A. 30" (76.2 cm) min. cabinet width
- B. 1" (2.5 cm) top of cutout to bottom of upper cabinet door
- C. 14 3/4" (37.5 cm) bottom of cutout to floor is recommended. 4"-14 3/4" (10.2-37.5 cm) bottom of cutout to floor is acceptable.
- D. 28 1/2" (72.4 cm) cutout width
- E. 1 1/2" (3.8 cm) min. bottom of cutout to top of cabinet door
- F. 50 1/4" (127.6 cm)* recommended cutout height
- G. 24" (60.7 cm) cutout depth

***NOTE:** The cutout height can be between 48 7/8" (124.1 cm) and 52 3/16" (132.6 cm) for double ovens.

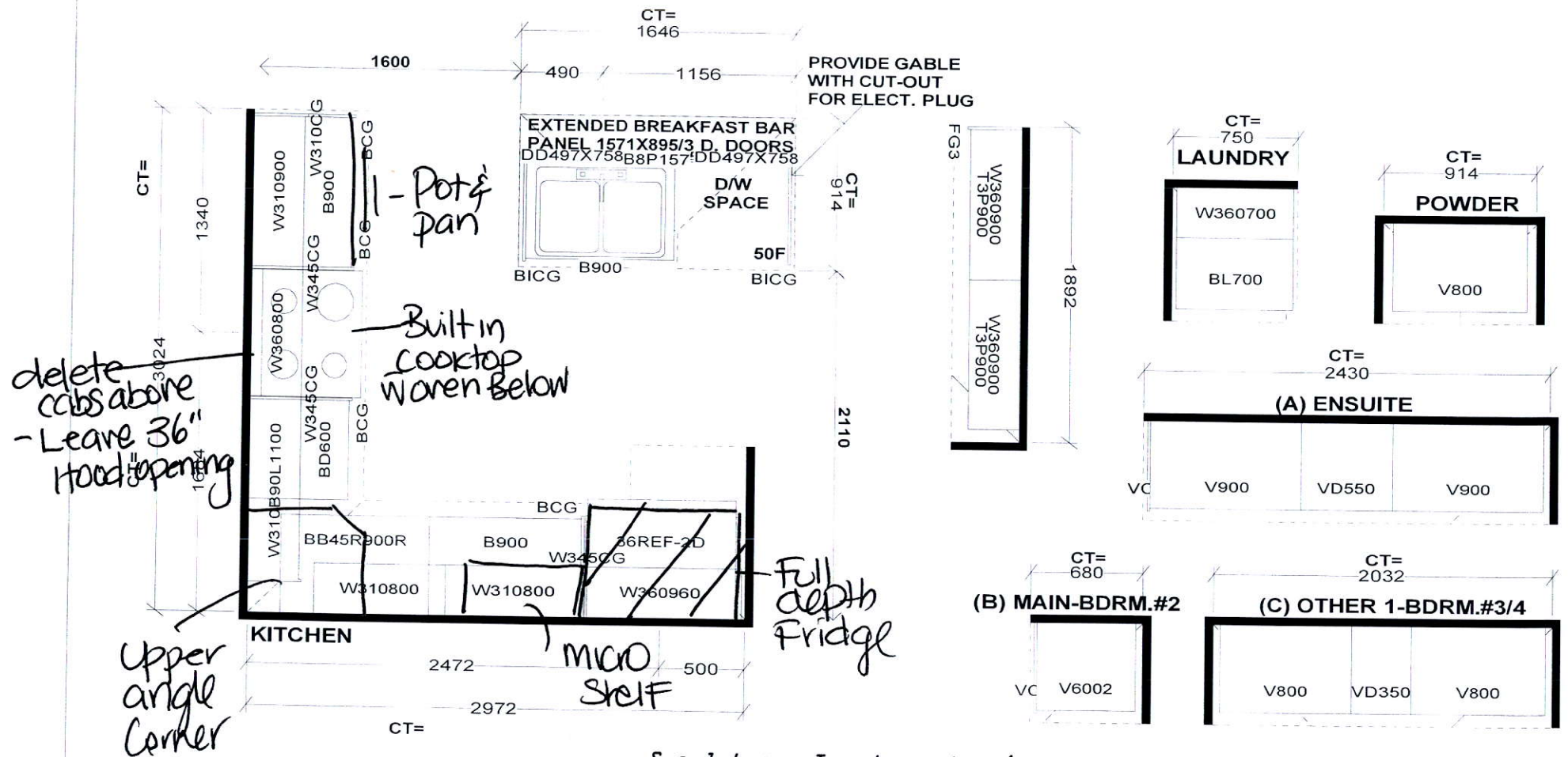

Selba Industries

W WDT H W HGHT W CNT FL HGHT DWY H ST CENT 2X4 VENT BOX COVER

This drawing is the intellectual property of SELBA INDUSTRIES INC. and is an original design which must not be released or copied unless applicable fee has been paid or job order placed.



JOB NUMBER:
BUILDER: GREENPARK
SITE NAME: MINNISALE, Brampton
MODEL: MILLWOOD 2X ELEV 1,2,3
LOT #:
DESIGNER: KS
DATE: SEPT 20 18

LOT 23

MINNISALE

MILLWOOD 2

ELEV. 1

REVISION:

1. ADD EXTERIOR WALK-UP STAIRS FROM BASEMENT.
2. RELOCATE EXISTING WINDOW DUE TO WALK-UP DOOR.
3. INCREASE ALL BASEMENT WINDOWS TO 30"X24" SIZE.

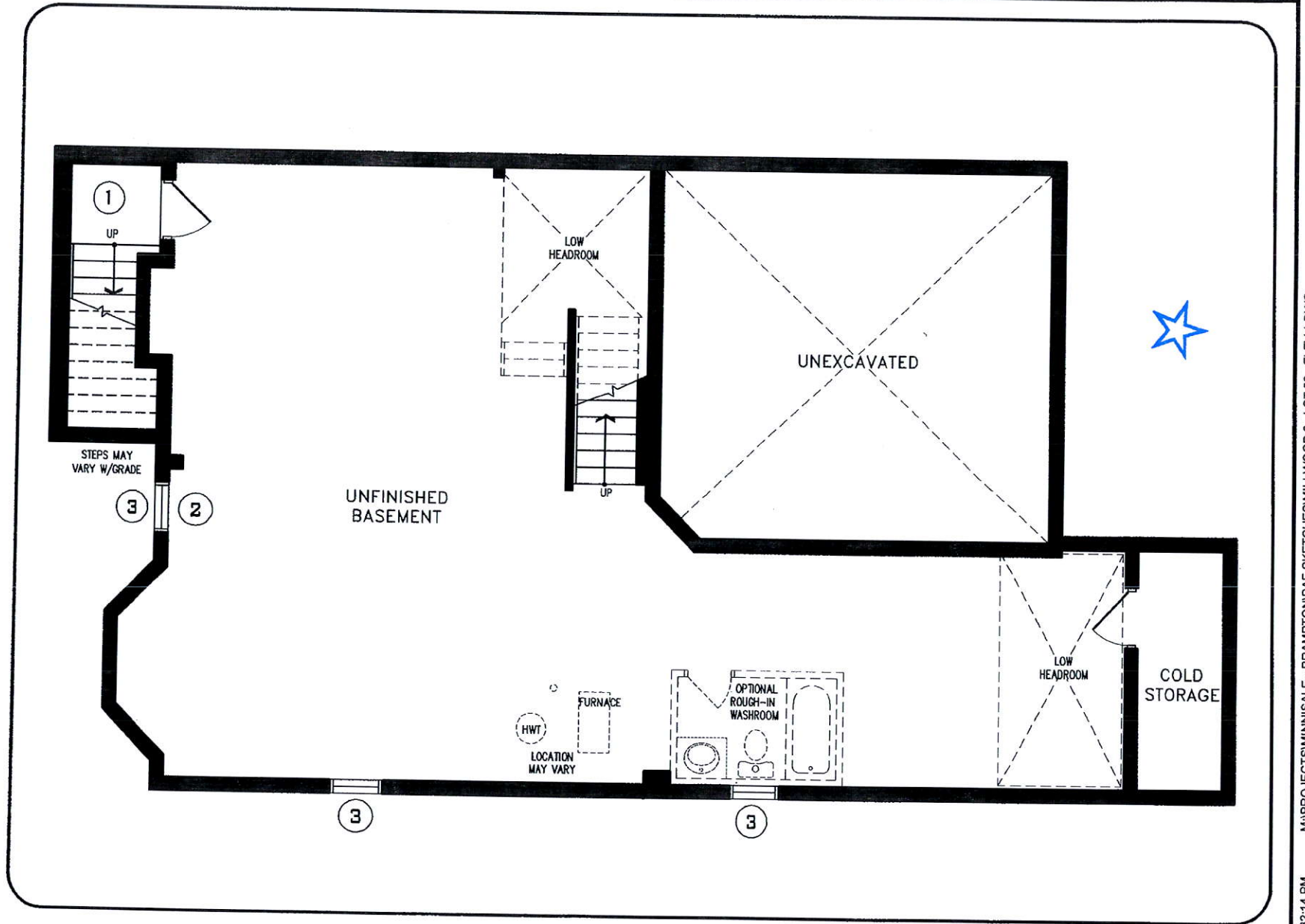

'JUL 2 5 2018

LOWER LEVEL

DISCLAIMERS: SKETCH NOT TO SCALE. DIMENSIONS, SPECIFICATIONS AND ARCHITECTURAL DETAILS SUBJECT TO MODIFICATION BY THE VENDOR. SKETCH IS ONLY FOR THE PURPOSE OF ILLUSTRATING REVISIONS REQUESTED BY THE PURCHASER AND ALL REVISIONS ARE SUBJECT TO VENDOR'S FINAL APPROVAL. ONLY REVISIONS ACCEPTED IN WRITING BY THE PURCHASER AND VENDOR ON A PURCHASER'S EXTRA SHEET WILL BE INCORPORATED INTO THE PLANS FILED WITH THE MUNICIPALITY. E. & O.E.

REGION
DESIGN
INC.

SCALE
N.T.S.
BY MB
PAGE No.
1 OF 2

Greenpark™

LOT 23

MINNISALE

MILLWOOD 2

ELEV. 1

REVISION:

1. ADD EXTERIOR WALK-UP STAIRS FROM BASEMENT.
2. RELOCATE GLAZED DOOR TO BAY AND WINDOW FROM BAY TO DOOR LOCATION. (DUE TO WALK-UP STAIRS)

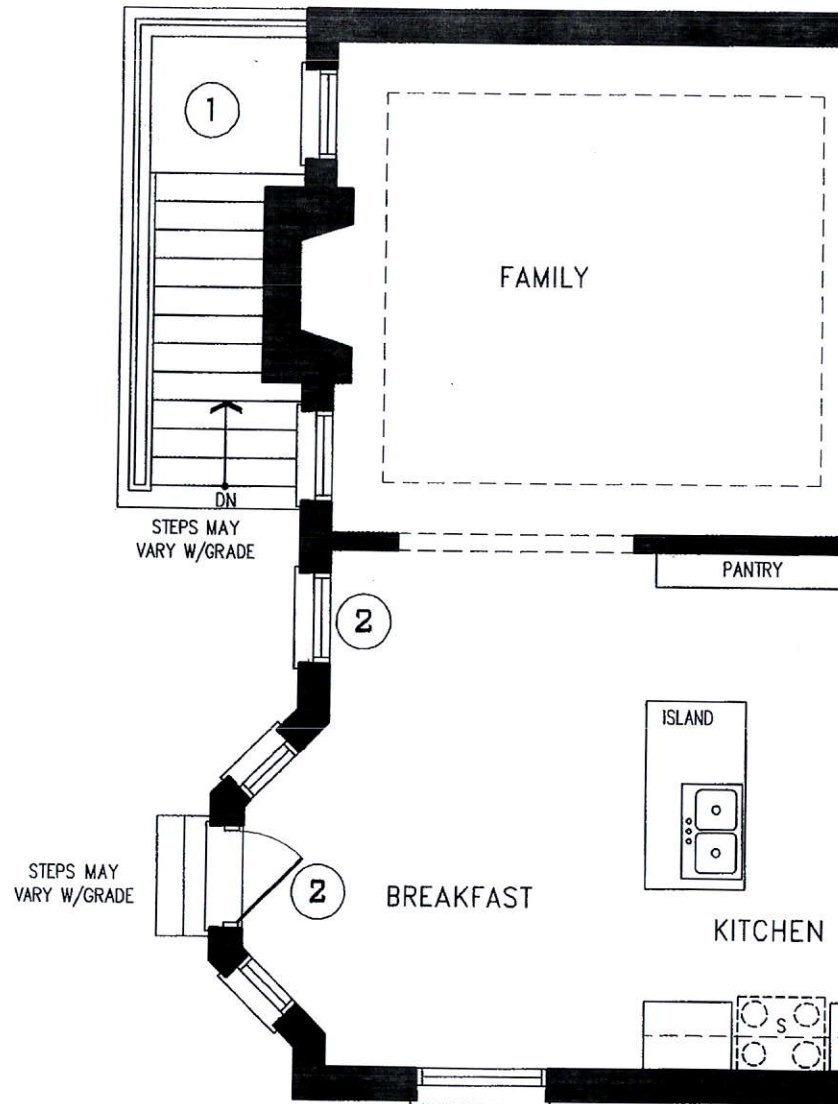

JUL 2 5 2018

MAIN LEVEL

DISCLAIMERS: SKETCH NOT TO SCALE. DIMENSIONS, SPECIFICATIONS AND ARCHITECTURAL DETAILS SUBJECT TO MODIFICATION BY THE VENDOR. SKETCH IS ONLY FOR THE PURPOSE OF ILLUSTRATING REVISIONS REQUESTED BY THE PURCHASER AND ALL REVISIONS ARE SUBJECT TO VENDOR'S FINAL APPROVAL. ONLY REVISIONS ACCEPTED IN WRITING BY THE PURCHASER AND VENDOR ON A PURCHASER'S EXTRA SHEET WILL BE INCORPORATED INTO THE PLANS FILED WITH THE MUNICIPALITY. E. & O.E.

REGION
DESIGN
INC.

SCALE

N.T.S.

BY

PAGE No.

MB

2 OF 2

Greenpark