

CONSTRUCTION SUMMARY

Mayfield Village 2 (G) - Minnisale Homes Corp.

PURCHASERS: Kalpesh B. PATEL and Pravinaben Kalp PATEL

TEL: RES.: 647-215-3548

LOT / PHASE	REG. PLAN #	HOUSE TYPE		
16 / 2	43M-2060	Millwood 2 Elev 2		

CABINETRY

1 - CABINETRY PROVISION - PROVISION FOR PLUG ON ISLAND (PLUG EXTRA ORDERED SEPARATELY)

07Feb19 Note:

1 - KITCHEN - DELETE CABINETS ABOVE STOVE - VENDOR WILL SUPPLY 6 INCH VENT AS PER CONSTRUCTION SPECIFICATIONS AND VENT MAY NOT BE IN THE APPROPRIATE LOCATION FOR INSTALLATION OF PURCHASER SUPPLIED VENT - PURCHASER TO SUPPLY OWN FAN AFTER CLOSING (TEMP. FAN MA

07Feb19 Note:

CABINETRY ACCESSORIES

1 - KITCHEN CABINETRY BASE - BANK OF DRAWERS - STANDARD

07Feb19 Note:

1 - KITCHEN CABINETRY UPPER - FULL DEPTH ABOVE FRIDGE - WITH GABLES - 600MM - PRICE IS EACH - STANDARD

07Feb19 Note:

1 - KITCHEN CABINETRY UPPER - ANGLED CORNER CABINET - FITS TALL UPPER CABINETS - PER UNIT - STANDARD

07Feb19 Note:

1 - KITCHEN CABINETRY BASE - SLIDE IN RANGE PROVISION

07Feb19 Note:

Specs. Attached

1 - KITCHEN CABINETRY BASE - PIE CUT CORNER CABINET - BASE CABINETRY - STANDARD

07Feb19 Note:

1 - KITCHEN CABINETRY UPPER - UPPER CABINETS - FITS TALL UPPER CABINETS - PRICE IS PER FOOT - STANDARD

25Jul18 Note:

1 - KITCHEN CABINETRY BASE - BASE AND STANDARD COUNTER - PRICE IS PER FOOT - STANDARD

25Jul18 Note:

1 - KITCHEN -RELOCATE PANTRY AS PER SKETCH

25Jul18 Note:

CERAMIC TILE

1 - PRICE IS FOR LABOUR ONLY - INSTALL TILE IN A STAGGERED PATTERN - - SIDE ENTRANCE

07Feb19 Note:

1 - PRICE IS FOR LABOUR ONLY - INSTALL TILE IN A STAGGERED PATTERN - - POWDER ROOM

07Feb19 Note:

1 - PRICE IS FOR LABOUR ONLY - INSTALL TILE AT A 45 DEGREE ANGLE - LAUNDRY ROOM - 2ND FLOOR - FLOOR

07Feb19 Note:

1 - TILE - UPGRADE 5 FLOOR TILE - - LAUNDRY ROOM - 2ND FLOOR - FLOOR

07Feb19 Note:

1 - PRICE IS FOR LABOUR ONLY - INSTALL TILE AT A 45 DEGREE ANGLE - ENSUITE BATHROOM - FLOOR

07Feb19 Note:

1 - PRICE IS FOR LABOUR ONLY - INSTALL TILE STAGGERED PATTERN - - BATHROOM 3/4 - FLOOR

07Feb19 Note:

1 - PRICE IS FOR LABOUR ONLY - INSTALL TILE IN A STAGGERED PATTERN - - BATHROOM 2 - FLOOR

07Feb19 Note:

1 - PRICE IS FOR LABOUR ONLY - INSTALL TILE AT A 45 DEGREE ANGLE - KITCHEN

07Feb19 Note:

1 - PRICE IS FOR LABOUR ONLY - INSTALL TILE AT A 45 DEGREE ANGLE - FOYER

07Feb19 Note:

RECEIVED FEB 26 2019

CONSTRUCTION SUMMARY

Mayfield Village 2 (G) - Minnisale Homes Corp.

PURCHASERS: Kalpesh B. PATEL and Pravinaben Kalp PATEL

TEL: RES.: 647-215-3548

LOT / PHASE	REG. PLAN #	HOUSE TYPE		
16 / 2	43M-2060	Millwood 2 Elev 2		
1 - THROUGHOUT - LAY ALL FLOOR TILES WITH TIGHT JOINTS 07Feb19 Note:				
1 - DELETE ALL CERAMIC BATHROOM ACCESSORIES - DELETE TOWEL BAR, PAPER HOLDER & SOAP DISH THROUGHOUT 07Feb19 Note:				
1 - TILE - UPGRADE 5 FLOOR TILE - - ENSUITE BATHROOM - FLOOR 07Feb19 Note:				
1 - TILE - UPGRADE 5 FLOOR TILE - - BATHROOM 3/4 - FLOOR 07Feb19 Note:				
1 - TILE - UPGRADE 5 FLOOR TILE - - BATHROOM 2 - FLOOR 07Feb19 Note:				
1 - TILE - UPGRADE 5 FLOOR TILE - - SIDE ENTRANCE 07Feb19 Note:				
1 - TILE - UPGRADE 5 FLOOR TILE - - POWDER ROOM 07Feb19 Note:				
1 - TILE - UPGRADE 5 FLOOR TILE - - KITCHEN 07Feb19 Note:				
1 - TILE - UPGRADE 5 FLOOR TILE - - FOYER 07Feb19 Note:				

CONSTRUCTION

1 - KITCHEN - SHIFT WINDOW AND REDUCE SIZE AS PER SKETCH 25Jul18 Note:				
1 - ENLARGE OPENING BETWEEN KITCHEN AND FAMILY ROOM AS PER SKETCH 25Jul18 Note:				
1 - FAMILY ROOM - ENLARGE OPENING AS MUCH AS POSSIBLE 25Jul18 Note: NOT POSSIBLE				
1 - RELOCATE UPPER LAUNDRY ROOM TO BASEMENT- DELETE FROM UPPER LEVEL-, 25Jul18 Note:				
1 - ADD NEW ENLARGE BASEMENT WINDOW (MAY REQUIRE WINDOW WELL) - WINDOW IS 30 INCHES X 24 INCHES 25Jul18 Note:				
3 - ENLARGE BASEMENT WINDOWS (MAY REQUIRE WINDOW WELLS) - WINDOW IS 30 INCHES X 24 INCHES 25Jul18 Note:				

ELECTRICAL

1 - PLUG - ELECTRICAL PLUG - ADD TO ISLAND 07Feb19 Note:				
1 - RELOCATE STANDARD KITCHEN LIGHT TO BE CENTERED OVER ISLAND 25Jul18 Note:				
1 - PLUG - ELECTRICAL PLUG - TO BE INSTALLED OVER FIREPLACE 25Jul18 Note:				
1 - LIGHT AND SWITCH - NO FIXTURE INCLUDED - LIVING ROOM 25Jul18 Note:				
1 - 200 AMP ELECTRICAL SERVICE 25Jul18 Note:				

FIREPLACE AND ACCESSORIES

CONSTRUCTION SUMMARY

Mayfield Village 2 (G) - Minnisale Homes Corp.

PURCHASERS: Kalpesh B. PATEL and Pravinaben Kalp PATEL

TEL: RES.: 647-215-3548

LOT / PHASE	REG. PLAN #	HOUSE TYPE		
16 / 2	43M-2060	Millwood 2 Elev 2		

1 - GAS LINE ROUGH-IN FOR STOVE (INCLUDES ELECTRICAL OUTLET) - FIRST FLOOR

25Jul18 Note:

PLUMBING

4 - MOEN BATHROOM ACCESSORIES - MASON CHROME - TOWEL RING #YB8086 - PRICE IS EACH	
07Feb19 Note: ALL BATHROOMS	
3 - MOEN BATHROOM ACCESSORIES - MASON CHROME - TOWEL BAR 24" #YB8094/YB8000 - PRICE IS EACH	
07Feb19 Note: ENSUITE BATHROOMS ONLY	
4 - MOEN BATHROOM ACCESSORIES - MASON CHROME - PAPER HOLDER #YB8099/YB8000 - PRICE IS EACH	
07Feb19 Note: ALL BATHROOMS	
1 - KITCHEN - RELOCATE SINK AND DISHWASHER AS PER SKETCH	
25Jul18 Note:	
1 - WATER LINE FOR FRIDGE - ROUGH-IN ONLY	
25Jul18 Note:	

PROMOTIONAL

1 - LESS BALANCE OF CREDIT FROM PURCHASER EXTRA SHEET IN OFFER	
07Feb19 Note:	
1 - PARTIAL REDEMPTION OF PROMOTIONAL PACKAGE \$\$\$\$\$\$ BALANCE FORWARD TO BE USED AT A LATER DATE. ORIGINAL PROMOTIONAL PACKAGE OF \$\$\$\$\$\$ AS PER SCHEDULE PE DATED MMMDDYYYY.	
25Jul18 Note: NEW PROMO BALANCE \$13,115.00	

STAIRS AND RAILINGS

1 - STAIRCASE - V GROOVE HANDRAIL	
07Feb19 Note: LARGER POST AND HANDRAIL	
1 - STAIRCASE - EUROLINE 1 IRON PICKETS - BLACK	
07Feb19 Note:	

EXTRAS AS PER OFFER

(20) The Vendor agrees that notwithstanding any other term or provision in this Agreement included in the Purchase Price and in addition to those items detailed in Schedule GP to the Agreement of Purchase and Sale, the Purchaser is entitled to a credit o	
Worksheet Note:	
The Purchaser acknowledges that the Purchase Price is inclusive of all credits and promotional packages available at the time of purchase.	
Worksheet Note:	

This Document is Extremely Time Sensitive - Printed 7 Feb 19 at 11:40

Purchasers:Kalpesh B. PATEL & Pravinaben Kalp PATEL

Property: 16

Telephone Res. / Bus: (647) 215-3548 /

Project: Minnisale Homes Corp.

Decor Advisor: Candace Forza

Model and Elevation: Millwood 2 Elev 2

Lock Date: 7-Feb-19

7-Feb-19

Plan #: 43M-2060

Layout Changes: ☐ Yes ☒ No

Sketch Attached: ☒ Yes ☐ No

Exterior Colour Scheme:

1. Cabinetry

	Style and Colour	Hardware
Kitchen / Breakfast	HASTING CHOCOLATE	2004
Laundry Room	BASEMENT	N/A
Powder Room	HASTING CHOCOLATE	2004
Master Ensuite Bathroom	MONACO W826XZ4	2004
Ensuite Bath - Bedroom 2	MONACO W823XZ4	2004
Ensuite Bath - Bedroom 3/4	MONACO W826XZ4	2004
	N/A	N/A
	N/A	N/A
	N/A	N/A

Appliances:

Built In Appliances ☐ Yes ☒ No

Slide In Stove ☒ Yes ☐ No

Dishwasher Cabinet

☐ Closed ☒ Open

41" Upper Cabinets ☒ Yes ☐ No

Please NOTE: Standard Cabinet Height is 30"

Stove Opening

NOTE: If not specified, opening will be set to builder's standard opening of approximately 30" width

Fridge Opening

NOTE: If not specified, opening will be set to builder's standard opening of approximately 37" width x 74" height

** Refer to Construction Summary

2. Counters

	Counter	Edge
Kitchen / Breakfast	LAMINATE-CALCUTTA MARBLE 4925K-07	
Laundry Room	N/A	
Powder Room	LAMINATE-CALCUTTA MARBLE 4925K-07	
Master Ensuite Bathroom	LAMINATE-CALCUTTA MARBLE 4925K-07	
Ensuite Bath - Bedroom 2	LAMINATE-CARRARA BIANCO 6696-46	
Ensuite Bath - Bedroom 3/4	LAMINATE-CALCUTTA MARBLE 4925K-07	
	N/A	
	N/A	
	N/A	

** Refer to Construction Summary

Initials:

KB

P-14

Purchasers:	Kalpesh B. PATEL & Pravinaben Kalp PATEL	Property: 16
Telephone Res. / Bus:	(647) 215-3548 /	Project: Minnisale Homes Corp.
Decor Advisor:	Candace Forza	Model and Elevation: Millwood 2 Elev 2
Lock Date:	7-Feb-19	Plan #: 43M-2060

3. Ceramic Flooring

		At a 45	Threshold-If App.
Entrance Vestibule	TILE-GOTHA DIAMOND LUX-24X24 @45°	✓	metal strip where applicable
Main Hall	STRIP		
Kitchen / Breakfast	TILE-GOTHA DIAMOND LUX-24X24 @45'	✓	
Laundry Room	TILE-GOTHA DIAMOND LUX-24X24 @45'	✓	
Powder Room	TILE-GOTHA DIAMOND LUX-12X24***STAGGERED***		
Master Ensuite Bathroom	TILE-GOTHA DIAMOND LUX-24X24 @45°	✓	
Ensuite Bath - Bedroom 2	TILE-GOTHA DIAMOND LUX-12X24***STAGGERED***		
Ensuite Bath - Bedroom 3/4	TILE-GOTHA DIAMOND LUX-12X24***STAGGERED***		
SIDE ENTRANCE	TILE-GOTHA DIAMOND LUX-12X24***STAGGERED***		
	N/A		
	N/A		

** Refer to Construction Summary

4. Ceramic Wall Tile

Master Ensuite	Bathroom	Selection	Describe
	Tub Deck Wall	N/A	
	Tub Deck	N/A	
	Tub Deck Skirt	N/A	
	Shower Stall	TILE-LUC CONCEPT FERRO-8X16	
	Bathtub Enclosure Walls	N/A	
	Ensuite Bath - Bedroom 2	TILE-SAT. GREY EUROPE-8X16	
	Ensuite Bath - Bedroom 3/4	TILE-LUC CONCEPT FERRO-8X16	
	SIDE ENTRANCE	N/A	
		N/A	
		N/A	
	Kitchen Backsplash	N/A	

**** Refer to Construction Summary - STANDARD GROUT THROUGHOUT UNLESS SPECIFIED**

5. Plumbing Fixtures

All Bathrooms	White	Whirlpool	Dishwasher Rough-In	Waterline for Fridge
N/A		N/A <input type="radio"/> Yes <input checked="" type="radio"/> No	<input checked="" type="radio"/> Yes <input type="radio"/> No	<input checked="" type="radio"/> Yes <input type="radio"/> No
N/A				
N/A				
N/A				
N/A				

**** Refer to Construction Summary**

6. Trim Carpentry

Interior Doors	CARRARA-SMOOTH
Interior Trim	As Per Construction Specifications
Door Handles	As Per Construction Specifications
Exterior Front Door Handle	As Per Construction Specifications

**** Refer to Construction Summary**

Initials:

Purchasers:Kalpesh B. PATEL & Pravinaben Kalp PATEL

Property: 16

Telephone Res. / Bus: (647) 215-3548 /

Project: Minnisale Homes Corp.

Decor Advisor: Candace Forza

Model and Elevation: Millwood 2 Elev 2

Lock Date: 7-Feb-19

7-Feb-19

Plan #: 43M-2060

7. Other Flooring

Main Hall	STRIP-RED OAK-SEMI-GLOSS-NATURAL-2 1/4"
Living Room	STRIP-RED OAK-SEMI-GLOSS-NATURAL-2 1/4"
Dining Room	STRIP-RED OAK-SEMI-GLOSS-NATURAL-2 1/4"
Family Room	STRIP-RED OAK-SEMI-GLOSS-NATURAL-2 1/4"
Den / Library / Study	N/A
Basement Landing(If Applies)	N/A
Lower Landing (If Applies)	N/A
Upper Landing	STRIP-RED OAK-SEMI-GLOSS-NATURAL-2 1/4"
Upper Hall	LAMINATE-MANHATTAN - TOBACCO OAK TL-15014
Master Bedroom	LAMINATE-MANHATTAN - TOBACCO OAK TL-15014
Bedroom #2	LAMINATE-MANHATTAN - TOBACCO OAK TL-15014
Bedroom #3	LAMINATE-MANHATTAN - TOBACCO OAK TL-15014
Bedroom #4	LAMINATE-MANHATTAN - TOBACCO OAK TL-15014
Bedroom #5	N/A
	N/A
	N/A
	N/A
Underpad	TypeArea
	N/AN/A

PURCHASER ACKNOWLEDGES AND ACCEPTS THAT HARDWOOD FLOORING ON FIRST FLOOR AND STAIRCASE ARE NATURAL WHICH WILL NOT MATCH LAMINATE ON SECOND FLOOR

** Refer to Construction Summary

8. Railings and Pickets

Railing Type	V-GROOVE	Colour	NATURAL
Picket Type	EUROLINE 1	Colour	BLACK
Stringer / Riser	AS PER CONSTRUCTION SPECIFICATIO	Colour	NATURAL
Treads	AS PER CONSTRUCTION SPECIFICATIO	Colour	NATURAL
Red Oak Stairs with Semi Gloss Finish		<input checked="" type="radio"/> Yes <input type="radio"/> No	

** Refer to Construction Summary

9. Wall Paint Flat Finish

Main & Upper Hall	22 WARM GREY	Master Bedroom	22 WARM GREY
Living Room	22 WARM GREY	Bedroom #2	22 WARM GREY
Dining Room	22 WARM GREY	Bedroom #3	22 WARM GREY
Kitchen / Breakfast	22 WARM GREY	Bedroom #4	22 WARM GREY
Family Room	22 WARM GREY	Bedroom #5	N/A
Powder Room	22 WARM GREY	Master Ensuite	22 WARM GREY
Laundry Room	22 WARM GREY	Ensuite Bath - Bedroom 2	22 WARM GREY
Den/Library	N/A	Ensuite Bath - Bedroom 3/4	22 WARM GREY
Trim Paint-Semi Gloss	BIRCH WHITE		N/A
	N/A		N/A
	N/A		N/A

Smooth Ceilings First Floor ☐ Yes ☒ No

** Refer to Construction Summary

Initials:  

Purchasers: Kalpesh B. PATEL & Pravinaben Kalp PATEL Property: 16
Telephone Res. / Bus: (647) 215-3548 / Project: Minnisale Homes Corp.
Decor Advisor: Candace Forza Model and Elevation: Millwood 2 Elev 2
Lock Date: 7-Feb-19 7-Feb-19 Plan #: 43M-2060

10. Plaster Mouldings and Medallions

Entrance Vestibule	N/A	N/A	Kitchen/Breakfast	N/A	N/A
Main Hall	N/A	N/A	Den/Library	N/A	N/A
Living Room	N/A	N/A	Lower Landing	N/A	N/A
Dining Room	N/A	N/A		N/A	N/A
Family Room	N/A	N/A			

**** Refer to Construction Summary****11. Fireplace**

	Living Room			Family Room			Other Room - Specify		
	Purchased	As Per Plan	N/A	Purchased	As Per Plan	N/A	Purchased	As Per Plan	N/A
Fireplace Type	<input type="radio"/>	<input type="radio"/>	<input checked="" type="radio"/>	<input type="radio"/>	<input checked="" type="radio"/>	<input type="radio"/>	<input type="radio"/>	<input type="radio"/>	<input checked="" type="radio"/>
Mantle Type	N/A			FLAT ON WALL			N/A		
Colour / Stain	N/A			MANTLE M2-STANDARD			N/A		
Surround	N/A			AS PER CONSTRUCTION SPECIFICATIONS			N/A		
Hearth	N/A			GRIGIO CARNICO			N/A		

**** Refer to Construction Summary****12. Heating and Air Conditioning**

Air Conditioning	NO	Gas Provisions Stove	YES
Gas Provisions Dryer	NO	Gas Provisions Barbecue	NO
Comment			

**** Refer to Construction Summary****13. Electrical**

Plugs and Switches	<input checked="" type="radio"/> White	DECOR	Above Kitchen Cabinet Light	<input type="radio"/> Yes	<input checked="" type="radio"/> No
Hood Fan	STANDARD WHITE		Below Kitchen Cabinet Light	<input type="radio"/> Yes	<input checked="" type="radio"/> No
Appliances	Built in Cooktop	Built in Oven	Gas Stove		Microwave
	<input type="radio"/> Yes <input checked="" type="radio"/> No	<input type="radio"/> Yes <input checked="" type="radio"/> No	<input checked="" type="radio"/> Yes <input type="radio"/> No		<input type="radio"/> Yes <input checked="" type="radio"/> No
Dishwasher Rough-in	Yes				

**** Refer to Construction Summary****14. General Comments****** Refer to Construction Summary****Disclaimers and Notes**

- Colours of all materials are as close as possible to builder's selection, but not necessarily identical due to variances in manufacturing.
- Any extras listed above are null and void unless accompanied by a separate invoice/amendment. Said invoice must be paid in full.
- The Purchaser agrees that this colour selection is final and that no changes will be permitted, unless required by the Vendor.
- The Purchaser acknowledges reading and accepting document which contains other miscellaneous disclaimers.

Signature: 

Date: 7 Feb 2019

Signature: 

Date: 7 Feb 2019

Costco.ca's Price on Select Major Appliances Includes:
(Limitations and exclusions apply. See Shipping & Returns on the product page for details.)

2 YEAR MFR WARRANTY

IN-HOME DELIVERY

HAUL AWAY

COSTCO
CONCERGE
SERVICES

EXECUTIVE MEMBERS
RECEIVE 2% REWARD

LG 30 in. Stainless Steel Slide-in Gas Range with ProBake Convection

★★★★★ 4.3 (3)

Item 9002003 | Model LSG5513ST

Your Price **\$1,994.99**

LIMITED TIME OFFER

Price valid until 02/27/19

Shipping & Handling Included

Qty [Add to Cart](#)

The estimated delivery time will be approximately 4 - 10 business days from the time of order.

Feedback

Product Details

Haul-away service included
Please see shipping and returns for additional information

6.3 cu. ft. Gas Slide In Range With ProBake Convection™ and EasyClean®

LSG5513ST

- ✓ 2nd Year Warranty
- ✓ Free Technical Support
- ✓ 90 Day Return Policy

[Learn About Costco Concierge Services](#)

Manuals, Information & Guides

Specifications

Product Manual

[LEARN MORE](#)

ExcellencePlus +

Major Appliances
Protection plans starting at **\$44.99**

costco members only

[Learn more](#)

Specifications

Automatic Safety Shut Off	Yes
Brand	LG
British Thermal Unit Output	19,000 BTU
	19,000 British Thermal Unit

https://www.costco.ca/LG-30-in.-Stainless-Steel-Slide-in-Gas-Range-with-ProBake-Conve... 2/26/2019

British Thermal Unit Output	
Broiler	Yes
Clock Display	Yes
Control Type	Digital
Cooktop Style	Sealed Gas Burners
Depth	73.51 cm (28.94 in.)
Dimensions - Height	91.44 cm (36 in.)
Dimensions - Width	75.9 cm (29.88 in.)
Door Lock	Yes
Interior Depth	50.8 cm (20 in.)
Interior Height	55.88 cm (22 in.)
Interior Width	63.2 cm (24.88 in.)
Model	LSG5513ST
Oven Light	Yes
Range Type	Slide-In
Self-Cleaning	Yes

Feedback

Reviews (3) +

Reviews Write a review

Rating Snapshot		Average Customer Ratings	
Select a row below to filter reviews.		Overall	★★★★★ 4.3
5 ★	2	Quality of Product	3.0
4 ★	0	Value of Product	3.0
3 ★	1		
2 ★	0		
1 ★	0		

1-3 of 3 Reviews Sort by: Most Recent ▾ ≡



★★★★★ costcoluver · a year ago

Good Oven with one issue.

Purchased this LG gas range in Dec. 2017. Overall we are happy with the oven. It cooks fast with even heat. It also looks very nice.

There is one issue already after one month of use though. There seems to be a defective coating on the burner grates. The coating is already coming off the burner grates causing them to look scratched and used after only a minimal amount of use (30days). I've contacted LG and they are sending out a replacement. I have a feeling all the grates will need to be replaced. Hopefully LG can rectify this defect.

Quality of Product

Value of Product

☑ Yes, I recommend this product.

Yes · 8 No · 0 Report

Costco.ca's Price on Select Major Appliances Includes:
(Limitations and exclusions apply. See Shipping & Returns on the product page for details.)



2 YEAR MFR WARRANTY



IN-HOME DELIVERY



HAUL AWAY



FREE TECHNICAL SUPPORT



EXECUTIVE MEMBERS RECEIVE 2% REWARD

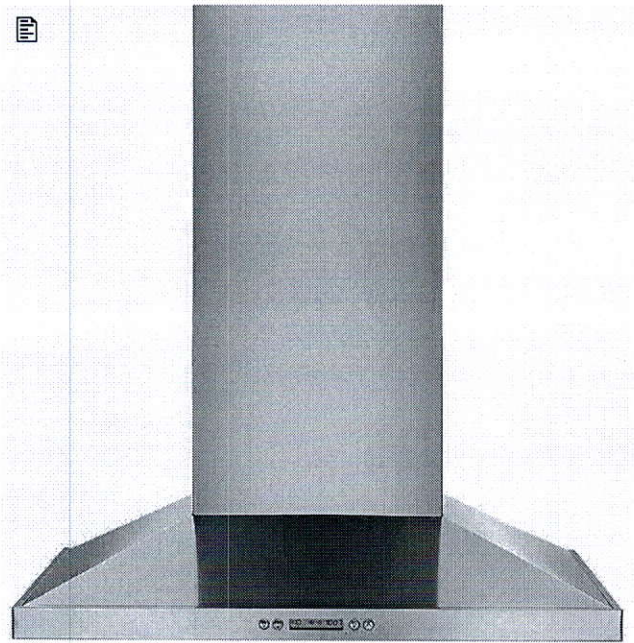

Electrolux 30-in Stainless Steel Chimney Wall-Mount Range Hood

★★★★★

Write a review

Item 1007716 | Model RH30WC55GS

Your Price **\$1,069.99**

Shipping & Handling Included

- Features:
- 600 CFM, Auto-start heat sensor, RH30WC55GS

Qty

1

Add to Cart

The estimated delivery time will be approximately 4 - 10 business days from the time of order.

Feedback

Product Details

Haul-away service included
Please see shipping and returns for additional information
Product details have been supplied by the Manufacturer, and are hosted by a third party.

Features

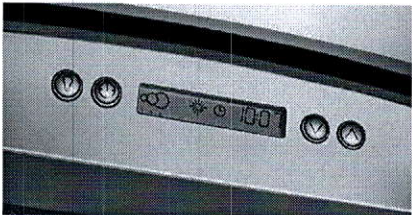

LCD Electronic Controls

An array of versatile options with easy-to-read blue displays, including a convenient kitchen timer and fan-speed selection. The hood also features sensors that will turn them on automatically if they sense heat or smoke.

Four-Speed, 600 CFM Fan Motor

Optional Ductless Ventilation

Stainless Steel Construction

Two Halogen Lights



- ✓ 2nd Year Warranty
 - ✓ Free Technical Support
 - ✓ 90 Day Return Policy
- Learn About Costco Concierge Services

Manuals, Information & Guides

 Specifications



ExcellencePlus +
Major Appliances
Protection plans starting at **\$44.99**
Costco members only



Learn more

Specifications

Brand	Electrolux
CFM	600 CFM
Colour	Stainless Steel
Depth	50.04 cm (19.7 in.)
Dimensions - Width	60.96 cm (24 in.)
Dishwasher Safe Filters	Yes

Height	108.2 cm (42.6 in.)
Installation Type	Wall Mount
Model	RH30WC55GS
Number of Fan Speeds	4
Weight	16.33 kg (36 lb.)

Reviews

+

Reviews

★★★★★
Be the first to review this product

Shipping & Returns

+

This item is subject to some delivery restrictions. Please proceed to checkout to verify if delivery is available to your postal code.

Standard shipping via common carrier is included in the quoted price. **The estimated delivery time will be approximately 4 - 10 business days from the time of order.**

"Room of Choice" Delivery service provides delivery to the Room of Choice in the home with a clear path.

1. This service does not include set up or assembly of items.
2. Your item will be shipped to a local delivery terminal.
3. The delivery terminal will call you when your item arrives to schedule a delivery appointment. Deliveries are made between the hours of 8:00 a.m. and 5:00 p.m. Monday through Friday and will be scheduled within a 4-hour window.
4. Delivery is subject to suitable access that allows for delivery to be made without damaging the purchaser's property, the product, or jeopardizing the safety of delivery personnel. Please check the measurements to make sure access will be available. In the event suitable access is not available, the delivery agent reserves the right to terminate delivery. Should this occur, the purchaser must contact Costco.ca for a refund.
5. Your item will be delivered in-home to room of choice and will include removal of all packing materials, except on products requiring assembly.
6. Upon delivery, please inspect your item(s). You will be required to sign a Proof of Delivery receipt. Please note any damage to the item or packaging on the delivery receipt or, if refusing delivery due to damage, please note "refused due to damage" on this receipt.
7. A signature is required for all deliveries; the driver is unable to complete delivery without a signed delivery receipt.
8. Extraordinary delivery conditions may require an additional fee to be paid.
9. Please include a daytime phone number in the shipping information at the time of checkout.

Haul-away service available upon request:

Please let the Delivery agent know at the time of appointment scheduling that you would like to add haul-away service at no additional charge

Please note the following important information about our haul away service:

- Haul away must be ready and completed at time of delivery
- You are responsible to ensure that the appliance you would like to be removed is disconnected, clean on the outside, and completely empty of ALL content.
- We will only haul away from the address of delivery of the new appliance.
- We will only haul away one for one appliance that is the same type of appliance as the new one delivered (e.g. range, oven, refrigerator, washer, dryer).
- We will not relocate the old appliance to a new location at the address of delivery or to a new address.

If you are shipping this item to a participating province, a waste recycling fee will apply to your order at checkout.

SHOP CONFIDENTLY

We are committed to offering the best value to our members, with a risk-free 100% satisfaction guarantee on both your membership and merchandise. If you have questions about your membership or products you've purchased at Costco, please visit the membership counter at your local Costco or Contact Customer Service.

Costco.ca products can be returned to any of our more than 700 Costco warehouses worldwide.

Feedback

Revised Kitchen Layout

Upper Angled
Corner
Cabinet

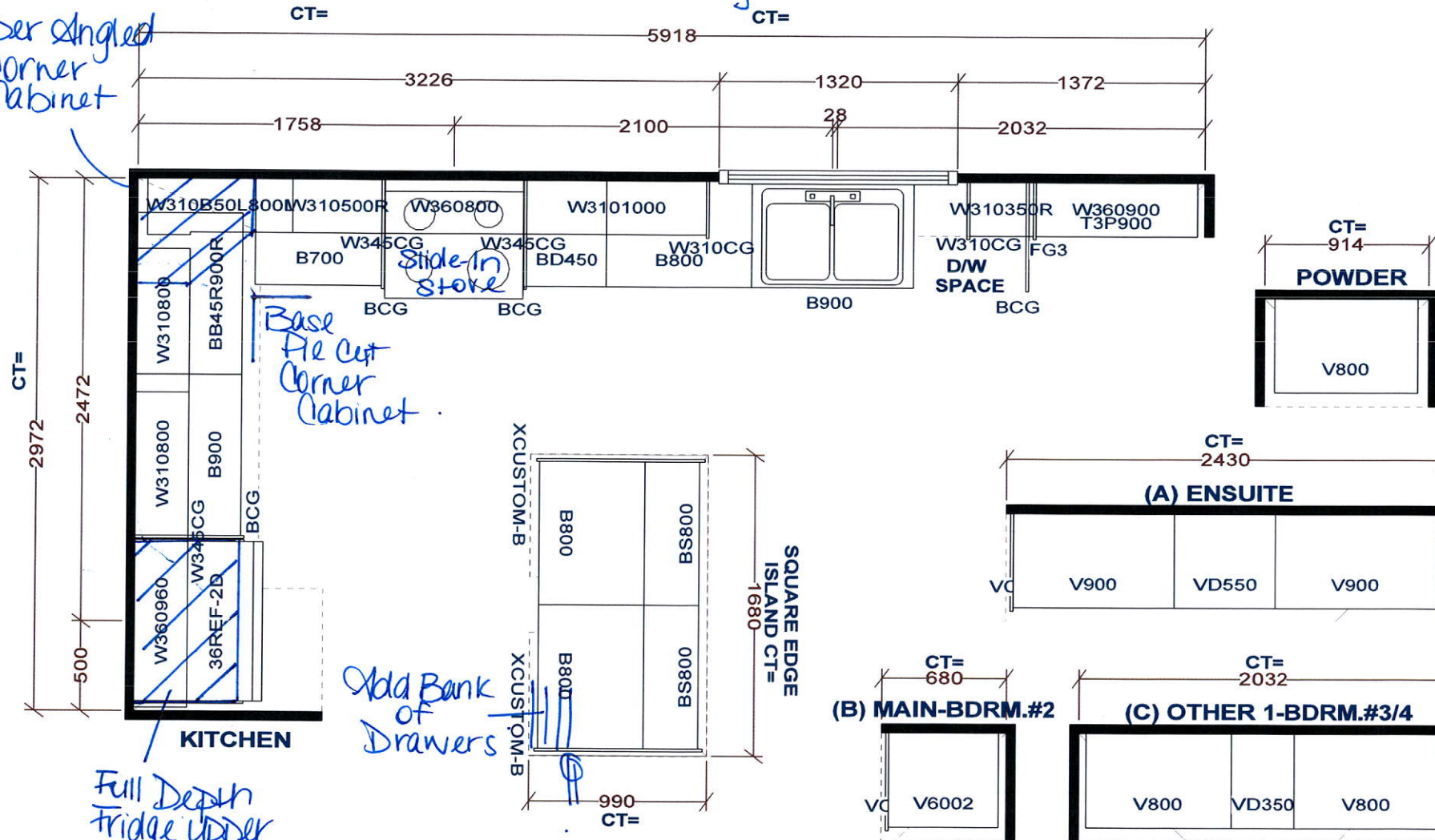

Selba Industries

W W DTH W H GHT W CNT FL H GHT DWY H ST CENT 2X4 VENT BOX COVER

This drawing is the intellectual property of SELBA INDUSTRIES INC. and is an original design which must not be released or copied unless applicable fee has been paid or job order placed.



JOB NUMBER:
BUILDER: GREENPARK
SITE NAME: MINNISALE, Brampton
MODEL: MILLWOOD 2X ELEV 1,2,3
LOT #: 16 & 17
DESIGNER: KS
DATE: NOV 23 18

Lot 16
Minnisale

Relocate Std.
Light Above
Island.

Revised
See Sketch.

Add Plug to
Island.

Add Plug.

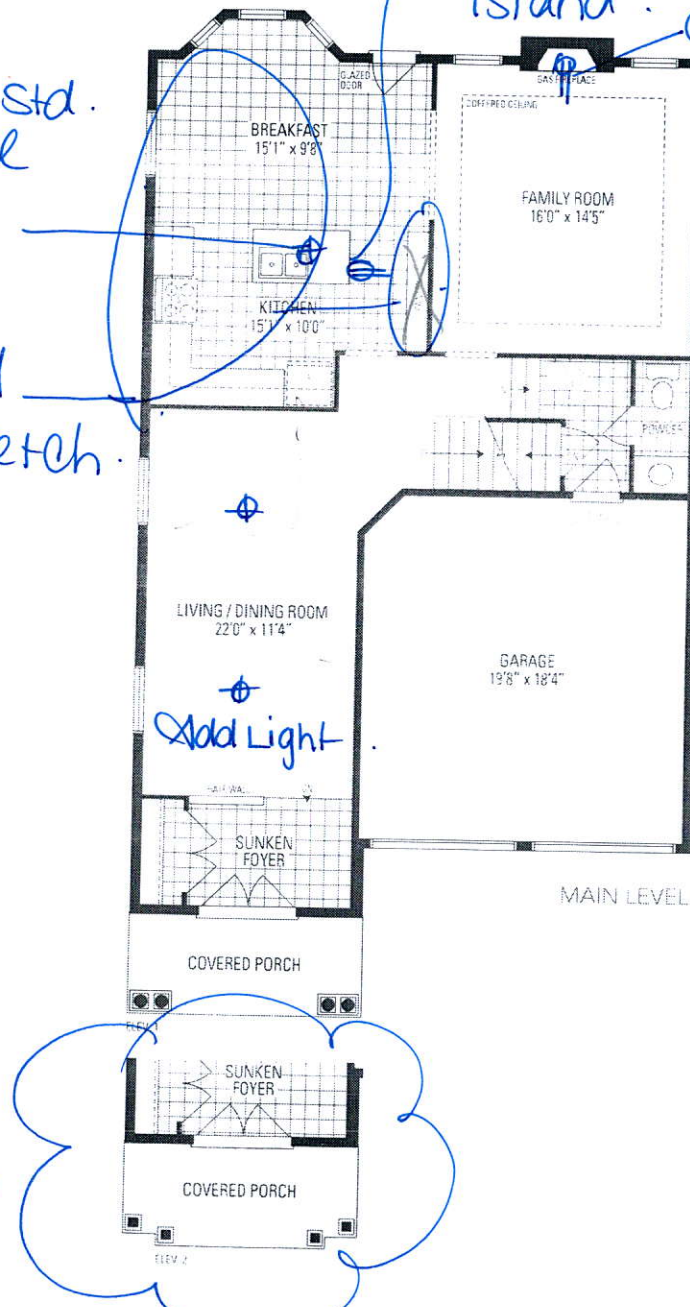

Add Window

Enlarge All
Basement
Windows.

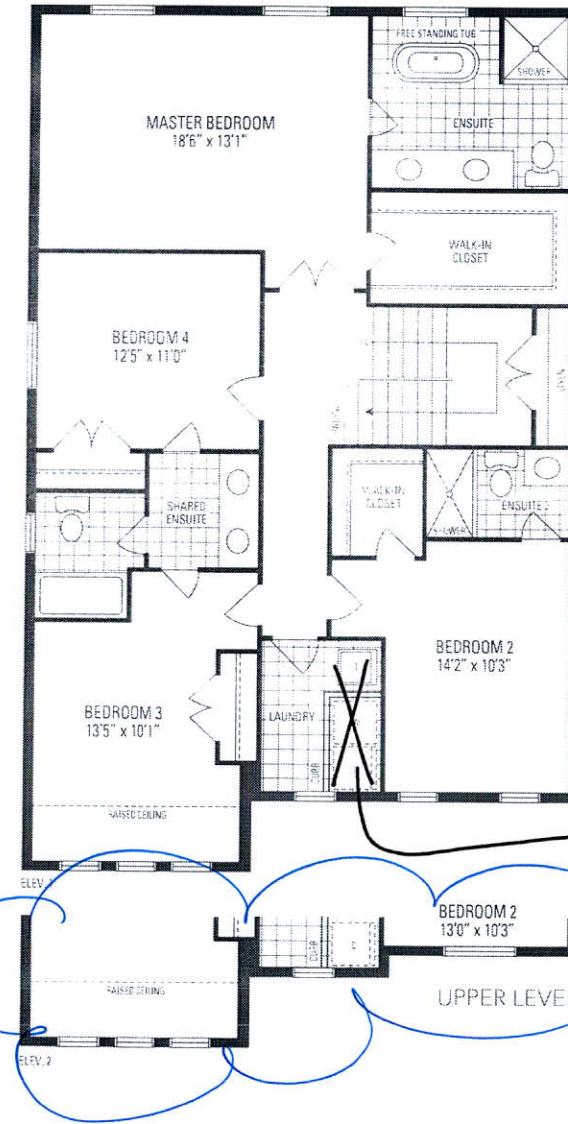

Laundry
Relocated
to Basement.

MILLWOOD 2

38' LOT • 2,654 SQ.FT.

Orientation of home may be reversed and purchaser agrees to accept the same. Steps and porches may vary at any exterior entrance ways due to grading variance. Actual usable floor space may vary from the stated floor areas. All renderings are artist's concept. Dimensions, specifications and architectural detailing subject to modifications. Roofline and adjoining model types may vary due to siting. E. & O. E. June 2018

LOT 16

MINNISALE

MILLWOOD 2

ELEV. 2

REVISION:

1. INCREASE ARCHWAY TO 12'-0" WIDTH BETWEEN ROOMS.
2. RELOCATE SINK AND DISHWASHER TO OUTSIDE WALL. EXTEND COUNTER AND CABINETS 6'-6".
3. SHIFT WINDOW 2'-0" TOWARD FRONT OF HOUSE AND REDUCE WINDOW HEIGHT TO APPROX. 4'-0".
4. RELOCATE PANTRY.
5. INCREASE KITCHEN ARCHWAY AND MAKE EQUAL RETURNS AS FAMILY ROOM SIDE.

NO. OF STEPS
VARY W/GRADE

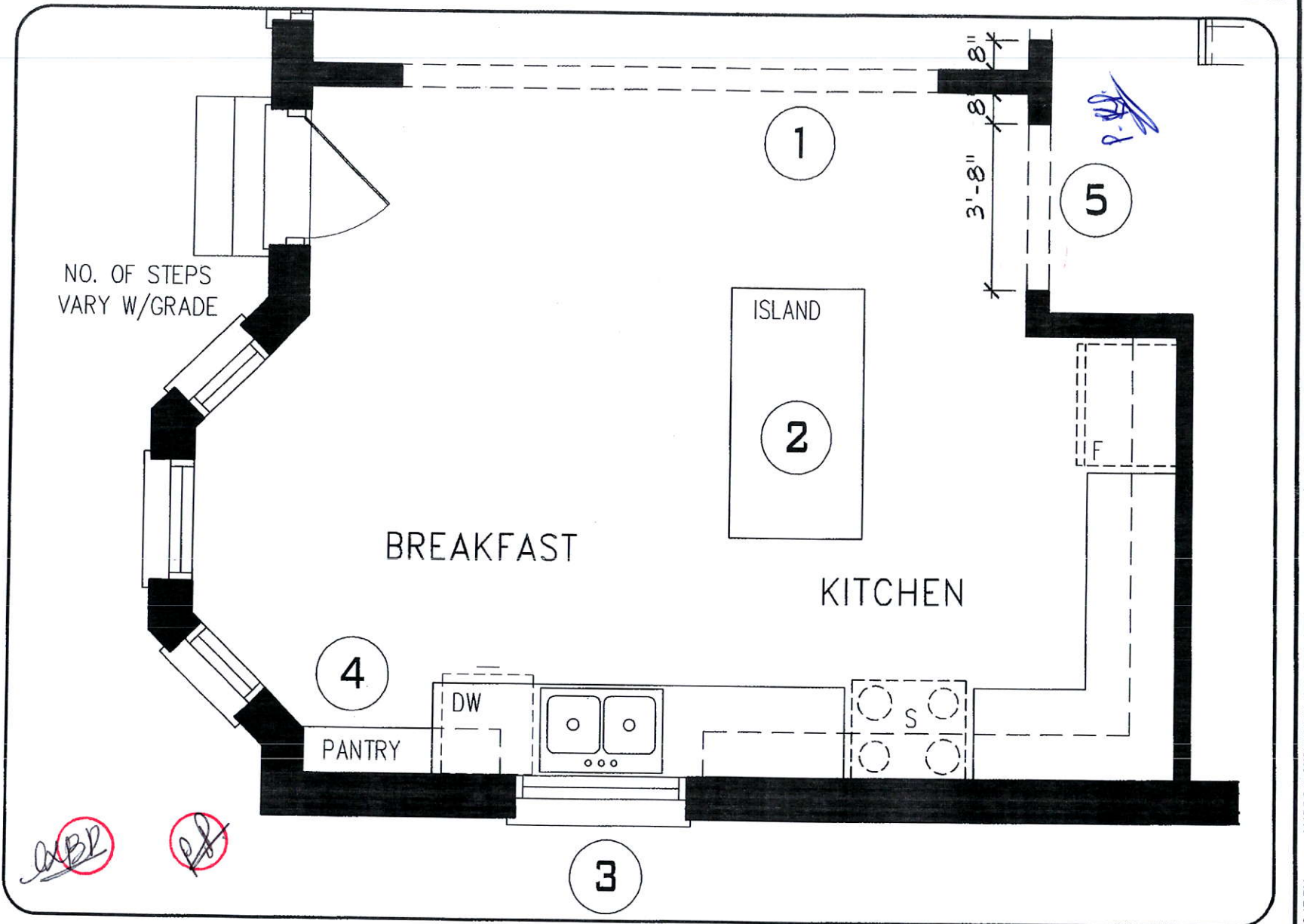

JUL 25 2018

MAIN LEVEL

DISCLAIMERS: SKETCH NOT TO SCALE. DIMENSIONS, SPECIFICATIONS AND ARCHITECTURAL DETAILS SUBJECT TO MODIFICATION BY THE VENDOR. SKETCH IS ONLY FOR THE PURPOSE OF ILLUSTRATING REVISIONS REQUESTED BY THE PURCHASER AND ALL REVISIONS ARE SUBJECT TO VENDOR'S FINAL APPROVAL. ONLY REVISIONS ACCEPTED IN WRITING BY THE PURCHASER AND VENDOR ON A PURCHASER'S EXTRA SHEET WILL BE INCORPORATED INTO THE PLANS FILED WITH THE MUNICIPALITY. E. & O.E.

REGION
DESIGN
INC.

SCALE
N.T.S.
BY
MB
PAGE No.
2 OF 2

Greenpark™

LOT 16

MINNISALE

MILLWOOD 2

ELEV. 2

REVISION:

1. ADD BASEMENT WINDOW TO REAR BAY AREA.
2. INCREASE ALL BASEMENT WINDOWS TO 30"X24" SIZE.
3. ADD LAUNDRY TUB AND ROUGH-IN FOR FUTURE WASHER/DRYER.

③ Move Laundry to Basement

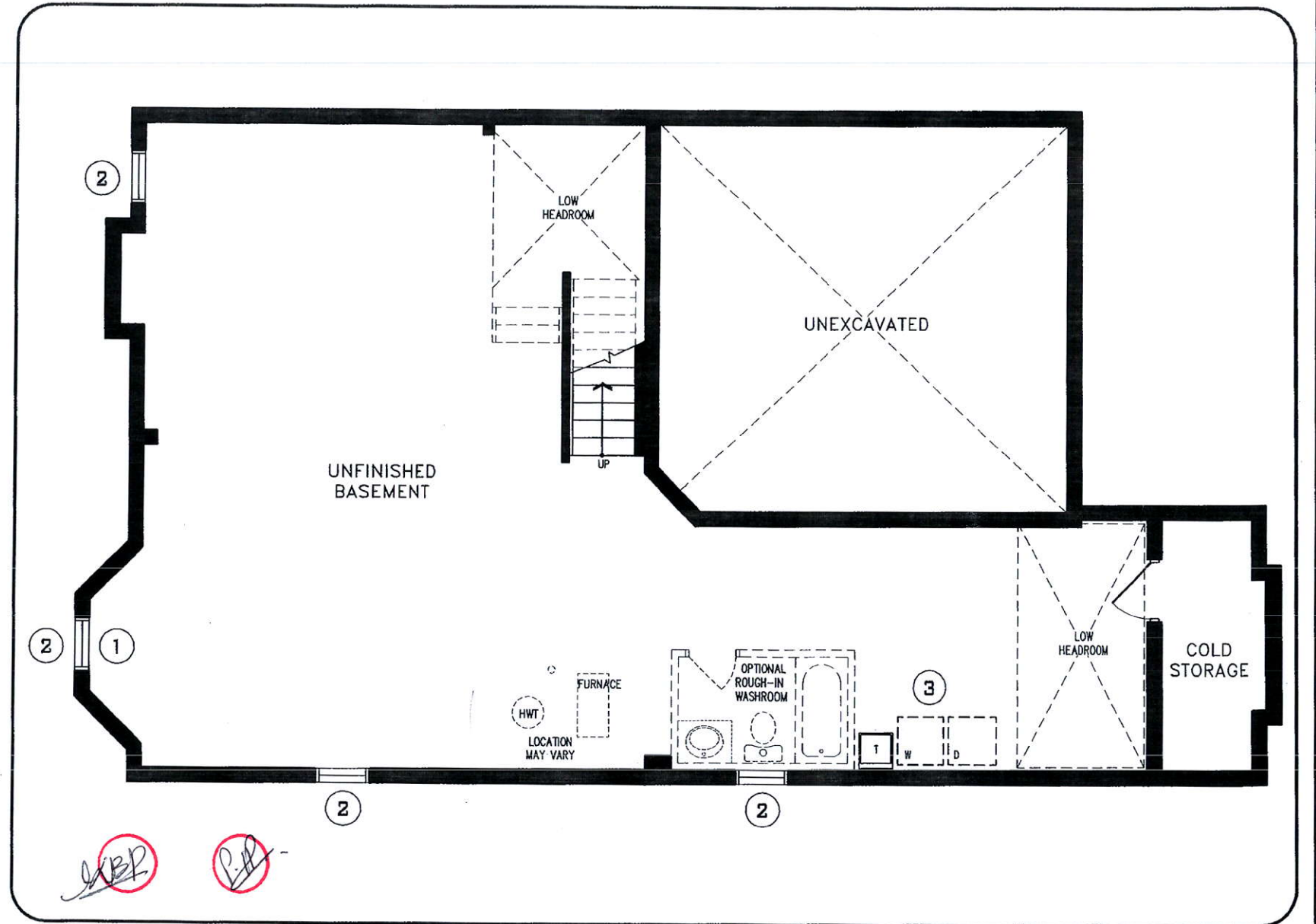

JUL 25 2018

LOWER LEVEL

DISCLAIMERS: SKETCH NOT TO SCALE. DIMENSIONS, SPECIFICATIONS AND ARCHITECTURAL DETAILS SUBJECT TO MODIFICATION BY THE VENDOR. SKETCH IS ONLY FOR THE PURPOSE OF ILLUSTRATING REVISIONS REQUESTED BY THE PURCHASER AND ALL REVISIONS ARE SUBJECT TO VENDOR'S FINAL APPROVAL. ONLY REVISIONS ACCEPTED IN WRITING BY THE PURCHASER AND VENDOR ON A PURCHASER'S EXTRA SHEET WILL BE INCORPORATED INTO THE PLANS FILED WITH THE MUNICIPALITY. E. & O.E.

REGION
DESIGN
INC.

SCALE
N.T.S.
BY MB
PAGE No.
1 OF 2

Greenpark