

CONSTRUCTION SUMMARY

Mayfield Village 2 (G) - Minnisale Homes Corp.

PURCHASER: SUKHJINDER SINGH VAID

TEL: RES.: 905-677-5570 BUS.: 647-518-9008

LOT / PHASE 6 / 2	REG. PLAN # 43M-2060	HOUSE TYPE Millwood 2 Elev 2		
----------------------	-------------------------	---------------------------------	--	--

CABINETRY

1 - CABINETRY - KITCHEN - LIGHT VALENCE 07Jan19 Note: NO ELECTRICAL	
--	--

CABINETRY ACCESSORIES

1 - KITCHEN CABINETRY UPPER - FULL DEPTH ABOVE FRIDGE - WITH GABLES - 600MM - PRICE IS EACH - STANDARD 29Jan19 Note:	
1 - KITCHEN CABINETRY BASE - COOKTOP CABINET WITH POT DRAWERS (2 DRAWERS) - STANDARD - 36" 07Jan19 Note: Specs Attached	
1 - KITCHEN CABINETRY - BUILT-IN MICROWAVE/OVEN COMBO - STANDARD 07Jan19 Note: Specs Attached	
1 - KITCHEN CABINETRY BASE - PIE CUT CORNER CABINET - BASE CABINETRY - STANDARD 07Jan19 Note:	
1 - KITCHEN CABINETRY UPPER - GLASS DOOR - GLK340 CORD GLASS - FINISHED INTERIOR - FITS TALL UPPER CABINETS ONLY - PRICE IS PER DOOR - STANDARD 07Jan19 Note:	
1 - KITCHEN CABINETRY UPPER - ANGLED CORNER CABINET - FITS TALL UPPER CABINETS - PER UNIT - STANDARD 07Jan19 Note:	
1 - VANITY CABINETRY - CHEST OF DRAWERS VANITY CABINET INCLUDING 36 INCH HIGH VANITY - PRICE IS EACH - STANDARD 07Jan19 Note: ENSUITE 2 BATHROOM	
1 - MASTER ENSUITE BATHROOM - RAISE VANITY TO 36" HEIGHT 07Jan19 Note:	
1 - ENSUITE 3/4 BATHROOM - RAISE VANITY TO 36" HEIGHT 07Jan19 Note:	
1 - POWDER ROOM - RAISE VANITY TO 36" HEIGHT 07Jan19 Note:	

CERAMIC TILE

1 - DELETE ALL CERAMIC BATHROOM ACCESSORIES - DELETE TOWEL BAR, PAPER HOLDER & SOAP DISH THROUGHOUT 07Jan19 Note:	
1 - PRICE IS FOR LABOUR ONLY - INSTALL TILE AT A 45 DEGREE ANGLE OR INSTALL TILE IN A STAGGERED PATTERN - ENSUITE BATHROOM - FLOOR 07Jan19 Note:	
1 - PRICE IS FOR LABOUR ONLY - INSTALL TILE AT A 45 DEGREE ANGLE AND IN A STAGGERED PATTERN - - SIDE ENTRANCE 07Jan19 Note:	
1 - PRICE IS FOR LABOUR ONLY - INSTALL TILE AT A 45 DEGREE ANGLE AND IN A STAGGERED PATTERN - - POWDER ROOM 07Jan19 Note:	
1 - PRICE IS FOR LABOUR ONLY - INSTALL TILE AT A 45 DEGREE ANGLE AND IN A STAGGERED PATTERN - - KITCHEN 07Jan19 Note:	
1 - PRICE IS FOR LABOUR ONLY - INSTALL TILE AT A 45 DEGREE ANGLE AND IN A STAGGERED PATTERN - - FOYER 07Jan19 Note:	
1 - TILE - UPGRADE 2 FLOOR TILE - - SIDE ENTRANCE 07Jan19 Note:	
1 - TILE - UPGRADE 2 FLOOR TILE - - POWDER ROOM 07Jan19 Note:	



CONSTRUCTION SUMMARY

Mayfield Village 2 (G) - Minnisale Homes Corp.

PURCHASER: SUKHJINDER SINGH VAID

TEL: RES.: 905-677-5570 BUS.: 647-518-9008

LOT / PHASE	REG. PLAN #	HOUSE TYPE		
6 / 2	43M-2060	Millwood 2 Elev 2		
1 - TILE - UPGRADE 2 FLOOR TILE - - KITCHEN 07Jan19 Note:				
1 - TILE - UPGRADE 2 FLOOR TILE - - FOYER 07Jan19 Note:				

CONSTRUCTION

1 - SMOOTH CEILINGS ON FIRST FLOOR ONLY 07Jan19 Note:	
1 - ENLARGE BASEMENT WINDOWS (MAY REQUIRE WINDOW WELLS) - WINDOW IS 30 INCHES X 24 INCHES 31Jul18 Note:	
2 - ENLARGE BASEMENT WINDOWS (MAY REQUIRE WINDOW WELLS) - WINDOW IS 30 INCHES X 24 INCHES 26Jul18 Note:	
1 - ADD BASEMENT WALK-UP-IF CONSTRUCTION PERMITS 26Jul18 Note: KITCHEN DOOR AND WINDOW ARE REDESIGNED TO ACCOMODATE -WALK UP- SEE SKETCH	

ELECTRICAL

1 - BUILT IN OVEN AND COOKTOP PROVISION - PROVISION ONLY - ELECTRICAL ONLY 07Jan19 Note:	
1 - ABOVE KITCHEN ISLAND - ADD LIGHT AND SWITCH - NO FIXTURE INCLUDED 17Dec18 Note:	
1 - 200 AMP ELECTRICAL SERVICE 26Jul18 Note:	

FIREPLACE AND ACCESSORIES

1 - GAS LINE ROUGH-IN FOR STOVE (INCLUDES ELECTRICAL OUTLET) - FIRST FLOOR 07Jan19 Note:	
---	--

HARDWOOD FLOORING

1 - HARDWOOD – GROUP B SERIES 5 INCH - IN LIEU OF 2 1/4 INCH NATURAL RED OAK - - FIRST FLOOR COMPLETE 07Jan19 Note:	
--	--

MIRRORS AND GLASS

1 - FRAMELESS GLASS SHOWER ENCLOSURE 26Jul18 Note: IN MASTER ENSUITE-	
--	--

PLUMBING

3 - TOE TESTER - ADD TOE TESTER TO SHOWER 07Jan19 Note: ENSUITE 2, ENSUITE 3/4 & MASTER ENSUITE BATHROOM	
5 - MOEN BATHROOM ACCESSORIES - MASON CHROME - TOWEL RING #YB8086 - PRICE IS EACH 07Jan19 Note: ALL BATHROOMS - TWO INSTALLED IN ENSUITE 3/4 BATHROOM	
3 - MOEN BATHROOM ACCESSORIES - MASON CHROME - TOWEL BAR 24" #YB8094/YB8000 - PRICE IS EACH 07Jan19 Note: ENSUITE BATHROOMS ONLY	
4 - MOEN BATHROOM ACCESSORIES - MASON CHROME - PAPER HOLDER #YB8099/YB8000 - PRICE IS EACH 07Jan19 Note: ALL BATHROOMS	
1 - 5 FOOT SHOWER WITH SLIDING GLASS CHROME DOORS IN LIEU OF TUB 26Jul18 Note:	
SHARED ENSUITE BEDROOM 2/3	

PROMOTIONAL



CONSTRUCTION SUMMARY

Mayfield Village 2 (G) - Minnisale Homes Corp.

PURCHASER: SUKHJINDER SINGH VAID TEL: RES.: 905-677-5570 BUS.: 647-518-9008

LOT / PHASE	REG. PLAN #	HOUSE TYPE		
6 / 2	43M-2060	Millwood 2 Elev 2		
1 - LESS BALANCE OF CREDIT FROM PURCHASER EXTRA SHEET IN OFFER 07Jan19 Note:				
1 - PARTIAL REDEMPTION OF PROMOTIONAL PACKAGE \$780.00 BALANCE FORWARD TO BE USED AT A LATER DATE. ORIGINAL PROMOTIONAL PACKAGE OF \$20,000.00 AS PER SCHEDULE PE 17Dec18 Note:				
1 - PARTIAL REDEMPTION OF PROMOTIONAL PACKAGE \$\$\$\$\$\$ BALANCE FORWARD TO BE USED AT A LATER DATE. ORIGINAL PROMOTIONAL PACKAGE OF \$\$\$\$\$ AS PER SCHEDULE PE DATED MMMDDYYYY. 31Jul18 Note: new promo balance \$980.00				
1 - PARTIAL REDEMPTION OF PROMOTIONAL PACKAGE \$\$\$\$\$\$ BALANCE FORWARD TO BE USED AT A LATER DATE. ORIGINAL PROMOTIONAL PACKAGE OF \$\$\$\$\$ AS PER SCHEDULE PE DATED MMMDDYYYY. 26Jul18 Note: new promo balance \$1265.00				

STAIRS AND RAILINGS

1 - STAINED HANDRAIL, TREADS, RISERS AND STRINGER EXCLUDING PICKETS (FOR IRON PICKETS) - STANDARD STAIRCASE - PRICE IS PER SET 07Jan19 Note:	
1 - STAIRCASE - V GROOVE HANDRAIL 07Jan19 Note:	
1 - STAIRCASE - EUROLINE 1 - IRON PICKETS - BLACK 07Jan19 Note:	

EXTRAS AS PER OFFER

(20) The Vendor agrees that notwithstanding any other term or provision in this Agreement included in the Purchase Price and in addition to those items detailed in Schedule GP to the Agreement of Purchase and Sale, the Purchaser is entitled to a credit o Worksheet Note:	
The Purchaser acknowledges that the Purchase Price is inclusive of all credits and promotional packages available at the time of purchase. Worksheet Note:	

This Document is Extremely Time Sensitive - Printed 29 Jan 19 at 11:45

Purchaser:

SUKHJINDER SINGH VAID

Telephone Res. / Bus:

(905) 677-5570 / (647) 518-9008

Decor Advisor:

Candace Forza

Lock Date:

7-Jan-19

Property: 6

Project: Minnisale Homes Corp.

Model and Elevation: Millwood 2 Elev 2

Plan #: 43M-2060

Layout Changes:

☐ Yes ☒ No

Sketch Attached:

☒ Yes ☐ No

Exterior Colour Scheme:

1. Cabinetry

	Style and Colour	Hardware
Kitchen / Breakfast	MODENA WHITE	2004
Laundry Room	ELISSE	Standard
Powder Room	EVEREST WHITE	2002
Master Ensuite Bathroom	MONACO W823XZ4	2004
Ensuite Bath - Bedroom 2	MONACO W821XZ4	2004
Ensuite Bath - Bedroom 3/4	CONTINENTAL W814XZ4	2004
	N/A	N/A
	N/A	N/A
	N/A	N/A

Appliances:

Built In Appliances

☒ Yes ☐ No

Slide In Stove

☐ Yes ☒ No

Dishwasher Cabinet

☐ Closed ☒ Open

41" Upper Cabinets

☒ Yes ☐ No

Please NOTE: Standard Cabinet Height is 30"

Stove Opening

36"

NOTE: If not specified, opening will be set to builder's standard opening of approximately 30" width

Fridge Opening

NOTE: If not specified, opening will be set to builder's standard opening of approximately 37" width x 74" height

** Refer to Construction Summary

2. Counters

	Counter	Edge
Kitchen / Breakfast	LAMINATE-CALCUTTA MARBLE 4925K-07	
Laundry Room	N/A	
Powder Room	LAMINATE-PEWTER P-999CA	
Master Ensuite Bathroom	LAMINATE-CARRARA BIANCO 6696-46	
Ensuite Bath - Bedroom 2	LAMINATE-ARGENTO ROMANO 6697-46	
Ensuite Bath - Bedroom 3/4	LAMINATE-CARRARA BIANCO 6696-46	
	N/A	
	N/A	
	N/A	

** Refer to Construction Summary

Initial: 

Page 1 of 4

Printed 1/7/2019 15:49:50

Purchaser:

SUKHJINDER SINGH VOID

Telephone Res. / Bus:

(905) 677-5570 / (647) 518-9008

Decor Advisor:

Candace Forza

Lock Date:

7-Jan-19

Property: 6

Project: Minnisale Homes Corp.

Model and Elevation: Millwood 2 Elev 2

Plan #:

43M-2060

3. Ceramic Flooring

		At a 45 Threshold-If App.	
Entrance Vestibule	TILE-INTER ZEBRINO-12X24***LAID STAG & 45 DEGRE	<input checked="" type="checkbox"/>	metal strip where applicable
Main Hall	STRIP	<input type="checkbox"/>	
Kitchen / Breakfast	TILE-INTER ZEBRINO-12X24***LAID STAG & 45 DEGRE	<input checked="" type="checkbox"/>	
Laundry Room	TILE-RAINBOW WHITE-13X13	<input type="checkbox"/>	
Powder Room	TILE-INTER ZEBRINO-12X24***LAID STAG & 45 DEGRE	<input checked="" type="checkbox"/>	
Master Ensuite Bathroom	TILE-RAINBOW WHITE-13X13 @45° Only	<input checked="" type="checkbox"/>	
Ensuite Bath - Bedroom 2	TILE-RAINBOW WHITE-13X13	<input type="checkbox"/>	
Ensuite Bath - Bedroom 3/4	TILE-RAINBOW LIGHT GREY-13X13	<input type="checkbox"/>	
GARAGE ENTRY	TILE-INTER ZEBRINO-12X24***LAID STAG & 45 DEGRE	<input checked="" type="checkbox"/>	
	N/A	<input type="checkbox"/>	
	N/A	<input type="checkbox"/>	

** Refer to Construction Summary

4. Ceramic Wall Tile

Master Ensuite Bathroom	Selection	Describe
Tub Deck Wall	N/A	
Tub Deck	N/A	
Tub Deck Skirt	N/A	
Shower Stall	TILE-LUC. CONCEPT NEVE-8X16	
Bathtub Enclosure Walls	N/A	
Ensuite Bath - Bedroom 2	TILE-LUC. CONCEPT NEVE-8X16	
Ensuite Bath - Bedroom 3/4	TILE-LUC. BLANC GROENLANDIA-8X16	
GARAGE ENTRY	N/A	
	N/A	
	N/A	
Kitchen Backsplash	N/A	

** Refer to Construction Summary - STANDARD GROUT THROUGHOUT UNLESS SPECIFIED

5. Plumbing Fixtures

All Bathrooms

White

N/A

N/A

N/A

N/A

N/A

Whirlpool

N/A

☐ Yes

☒ No

Dishwasher Rough-In

☒ Yes

☐ No

Waterline for Fridge

☐ Yes

☒ No

** Refer to Construction Summary

6. Trim Carpentry

Interior Doors

CARRARA-SMOOTH

Interior Trim

As Per Construction Specifications

Door Handles

As Per Construction Specifications

Exterior Front Door Handle

As Per Construction Specifications

** Refer to Construction Summary

Initial:

SV

Purchaser: SUKHJINDER SINGH VAID

Telephone Res. / Bus: (905) 677-5570 / (647) 518-9008

Decor Advisor: Candace Forza

Lock Date: 7-Jan-19

Property: 6

Project: Minnisale Homes Corp.

Model and Elevation: Millwood 2 Elev 2

Plan #: 43M-2060

7. Other Flooring

Main Hall	STRIP-MIRAGE-IMAGINE-MAPLE-CHARACTER-DURAMATT-DRIFTWOOD-5"	
Living Room	STRIP-MIRAGE-IMAGINE-MAPLE-CHARACTER-DURAMATT-DRIFTWOOD-5"	
Dining Room	STRIP-MIRAGE-IMAGINE-MAPLE-CHARACTER-DURAMATT-DRIFTWOOD-5"	
Family Room	STRIP-MIRAGE-IMAGINE-MAPLE-CHARACTER-DURAMATT-DRIFTWOOD-5"	
Den / Library / Study	N/A	
Basement Landing(If Applies)	N/A	
Lower Landing (If Applies)	N/A	
Upper Landing	STRIP-MIRAGE-IMAGINE-MAPLE-CHARACTER-DURAMATT-DRIFTWOOD-5"	
Upper Hall	LAMINATE-PARK LANE-VENICE OAK GREY-TL-EL3906	
Master Bedroom	LAMINATE-PARK LANE-VENICE OAK GREY-TL-EL3906	
Bedroom #2	LAMINATE-PARK LANE-VENICE OAK GREY-TL-EL3906	
Bedroom #3	LAMINATE-PARK LANE-VENICE OAK GREY-TL-EL3906	
Bedroom #4	LAMINATE-PARK LANE-VENICE OAK GREY-TL-EL3906	
Bedroom #5	N/A	
	N/A	
	N/A	
	N/A	
Underpad	Type	Area
	N/A	N/A

** Refer to Construction Summary

8. Railings and Pickets

Railing Type	V-GROOVE	Colour	MIRAGE DRIFTWOOD
Picket Type	EUROLINE 1	Colour	BLACK
Stringer / Riser	AS PER CONSTRUCTION SPECIFICATIO	Colour	MIRAGE DRIFTWOOD
Treads	AS PER CONSTRUCTION SPECIFICATIO	Colour	MIRAGE DRIFTWOOD
Red Oak Stairs with Semi Gloss Finish		<input checked="" type="radio"/> Yes <input type="radio"/> No	

** Refer to Construction Summary

9. Wall Paint Flat Finish

Main & Upper Hall	22 WARM GREY	Master Bedroom	22 WARM GREY
Living Room	22 WARM GREY	Bedroom #2	22 WARM GREY
Dining Room	22 WARM GREY	Bedroom #3	22 WARM GREY
Kitchen / Breakfast	22 WARM GREY	Bedroom #4	22 WARM GREY
Family Room	22 WARM GREY	Bedroom #5	N/A
Powder Room	22 WARM GREY	Master Ensuite	22 WARM GREY
Laundry Room	22 WARM GREY	Ensuite Bath - Bedroom 2	22 WARM GREY
Den/Library	N/A	Ensuite Bath - Bedroom 3/4	22 WARM GREY
Trim Paint-Semi Gloss	BIRCH WHITE		N/A
	N/A		N/A
	N/A		N/A

Smooth Ceilings First Floor ☒ Yes ☐ No

** Refer to Construction Summary

Purchaser: SUKHJINDER SINGH VAID

Property: 6

Telephone Res. / Bus: (905) 677-5570 / (647) 518-9008

Project: Minnisale Homes Corp.

Decor Advisor: Candace Forza

Model and Elevation: Millwood 2 Elev 2

Lock Date: 7-Jan-19

7-Jan-19

Plan #: 43M-2060

10. Plaster Mouldings and Medallions

Entrance Vestibule	N/A		Kitchen/Breakfast	N/A	
Main Hall	N/A		Den/Library	N/A	
Living Room	N/A		Lower Landing	N/A	
Dining Room	N/A			N/A	
Family Room	N/A				

** Refer to Construction Summary

11. Fireplace

	Living Room			Family Room			Other Room - Specify		
	Purchased	As Per Plan	N/A	Purchased	As Per Plan	N/A	Purchased	As Per Plan	N/A
Fireplace Type	<input type="radio"/>	<input type="radio"/>	<input checked="" type="radio"/>	<input type="radio"/>	<input checked="" type="radio"/>	<input type="radio"/>	<input type="radio"/>	<input type="radio"/>	<input checked="" type="radio"/>
Mantle Type	N/A			FLAT ON WALL			N/A		
Colour / Stain	N/A			MANTLE M2-STANDARD			N/A		
Surround	N/A			AS PER CONSTRUCTION SPECIFICATIONS			N/A		
Hearth	N/A			GRIGIO CARNICO			N/A		
	N/A			NO			N/A		

** Refer to Construction Summary

12. Heating and Air Conditioning

Air Conditioning

NO

Gas Provisions Dryer

NO

Gas Provisions Stove

YES

Gas Provisions Barbecue

NO

Comment

** Refer to Construction Summary

13. Electrical

Plugs and Switches

☒ White

DECOR

Hood Fan

STANDARD WHITE

Above Kitchen Cabinet Light

☐ Yes ☒ No

Below Kitchen Cabinet Light

☐ Yes ☒ No

Appliances

Built in Cooktop

☒ Yes ☐ No

Built in Oven

☒ Yes ☐ No

Gas Stove

☒ Yes ☐ No

Microwave

☒ Yes ☐ No

Dishwasher Rough-in

Yes

** Refer to Construction Summary

14. General Comments

** Refer to Construction Summary

Disclaimers and Notes

1) Colours of all materials are as close as possible to builder's selection, but not necessarily identical due to variances in manufacturing.

2) Any extras listed above are null and void unless accompanied by a separate invoice/amendment. Said invoice must be paid in full.

3) The Purchaser agrees that this colour selection is final and that no changes will be permitted, unless required by the Vendor.

4) The Purchaser acknowledges reading and accepting document which contains other miscellaneous disclaimers.

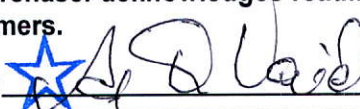
Signature: 

Date: Jan 7 2019

KitchenAid®



KitchenAid® 30" Combination Wall Oven with Even-Heat™ True Convection (Lower Oven)

KOCE500ESS

This 30" Combination Wall Oven with Even-Heat™ True Convection provides consistent heating and even cooking. A unique bow-tie shaped design and convection fan helps ensure there are no burnt edges or under cooked centers. Its upper Microwave Convection Cooking Oven combines a 900 watt microwave with a 1600 watt convection element for high speed cooking. Bold design details are the perfect balance of elegance and functionality.

Top Features

Even-Heat™ True Convection Oven (lower oven)

Produces flawless results. The unique bow-tie design and convection fan ensure the inside of the oven is heated to, and stays at, the perfect temperature.

Microwave Convection Cooking (upper oven)

Combines the power of a 900 watt microwave with a 1600 watt convection element to increase the speed of cooking and provide a secondary convection option.

Professionally-Inspired Design (VBL Light)

Combines a bold blend of professionally-inspired styling with sleek touches for the home. This beautiful built-in wall oven features Satin Textured Handles and the KitchenAid® Badge, a symbol of uncompromised quality.

Temperature Probe

Allows accurate measurement of internal temperatures of meats, poultry, and casseroles without having to open the oven so that food can be cooked perfectly.

EasyConvect™ Conversion System

Takes guesswork out of convection cooking by ensuring you can get exceptional results when experimenting with new or familiar recipes.

Available Finishes/Colours

	KOCE500EBL Black		KOCE500ESS Stainless Steel
	KOCE500EWH White		

Manuals & Literature:

	Use and Care		Dimension Guide
	Installation Instructions		Warranty

Dimensions

Depth	27 1/8
Height	42 1/2
Width	30
Cutout Height	41 5/16
Cutout Width	28 1/2

Configuration and Overview

Fuel Type	Electric
Oven Type	Combination
Oven Cooking System	Convection

Oven Features

Self-Cleaning	Adjustable Self Cleaning
---------------	--------------------------

Oven Controls

Convection Functions	Bake, Broil, Roast
Display Color	White

Microwave Details

Cooking Power Wattage	900
Convection	Yes
Convection Power Wattage	1600

Door Release	Handle
Door Swing	Drop Down

Grill Wattage	1600
Interior Light	Halogen
Turntable	Yes
Turntable Diameter Size	14 1/8

Microwave Controls

Sensor Cooking	Yes - Microwave
----------------	-----------------

Controls

Door Type	Metal & Glass
-----------	---------------

KitchenAid®

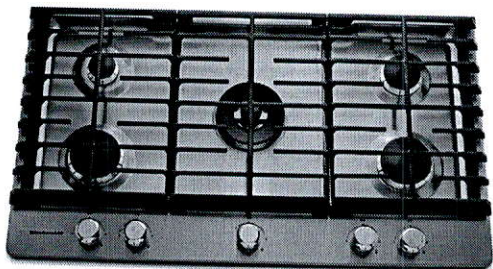

Available Finishes/Colours

KCGS556ESS
Stainless Steel

Manuals & Literature:

-  [Use and Care](#)
-  [Dimension Guide](#)
-  [Installation Instructions](#)
-  [Warranty](#)

KitchenAid® 36" 5-Burner Gas Cooktop

KCGS556ESS

If you love to experiment and push culinary limits, you'll appreciate the power and versatility of this 36-inch cooktop. Five individual burners includes a powerful 20K BTU Dual Ring Burner that is among the most powerful in the industry. The eye-catching design includes Multi-Finish Knobs and the scratch-resistant CookShield Finish help protect the surface against stains that may occur with high-temperature cooking.

Top Features

20K BTU Professional Dual Ring Burner
Allows you to go from one small flame for precise simmering to a dual flame for powerful boiling, all on the same burner.

6K BTU Even-Heat™ Simmer Burner
A diffuser plate allows more control of the flame at the lowest setting, for more precise simmering and melting.

CookShield Finish
Protects the cooktop from stains that may occur with high temperature cooking. The permanent finish makes it easy to wipe clean without harsh chemicals so it looks clean, bright and beautiful even longer.

Electronic Ignition
Automatically lights burners so no standing pilot light is needed

Full-Width Cast-Iron Grates
Enhance the beautiful look of the cooktop and allow easy movement of cookware around the entire cooking surface.

Dimensions	
Depth	21
Height	3 11/16
Width	36
Cutout Depth	19 13/16
Cutout Height	5 1/4
Cutout Width	35 3/16

Performance	
Fuel Type	Gas

Design	
Hot Surface Indicator	No

Because Whirlpool Corporation policy includes a continuous commitment to improve our products, we reserve the right to change materials and specifications without notice. Dimensions are for planning purposes only. For complete details, see Installation Instructions packed with product. Specifications subject to change without notice.

KitchenAid®



Available Finishes/Colours

 KVUB606DSS
Stainless Steel

Manuals & Literature:

-  [Use and Care](#)
-  [Dimension Guide](#)
-  [Installation Instructions](#)
-  [Warranty](#)

KitchenAid® 36" Under-the-Cabinet 3-Speed Canopy Hood

KVUB606DSS

This 36-inch canopy hood provides the coverage necessary over a 30- or 36-inch cooking surface. Features like auto speed sensing ensure that the ventilation system will provide the power needed to protect your cabinets from steam, grease, and moisture. Four LED task lights provide ample light when cooking and two halogen night lights provide ambient light for the kitchen.

Top Features

600 CFM/65K BTU Threshold
Allows installation over any KitchenAid® regular 36- or 30-inch range or cooktop, and some commercial-style cooking surfaces with outputs up to 65K BTU.

Perimeter Ventilation
Increases ventilation system efficiency by pulling air from the edges of the hood and speeding up the movement of air at the center, allowing it to efficiently handle up to a 65K BTU total output.

Programmable Off Function
Can be set to automatically turn off after a period of time.

LED Task Lights
Provide extra lighting over the cooking surface to help in the cooking process.

4-Speed Electronic Touch Control with LED Display
Provides sleek, visual confirmation of your ventilation selections, settings, and filter status.

Dimensions	
Depth	19 3/4
Height	9
Width	36

Configuration and Overview	
Hood Type	Under-the-Cabinet
Fan CFM	600
Venting Type	Exterior or Recirculating

Controls	
Number of Speeds	4
Night Light	N/A
Task Light	LED

Because Whirlpool Corporation policy includes a continuous commitment to improve our products, we reserve the right to change materials and specifications without notice. Dimensions are for planning purposes only. For complete details, see Installation Instructions packed with product. Specifications subject to change without notice.

KitchenAid®



Available Finishes/Colours

-  KRMF706EBS
Black Stainless
-  KRMF706ESS
Stainless Steel

Manuals & Literature:

-  [Use and Care](#)
-  [Dimension Guide](#)
-  [Energy Guide](#)
-  [Warranty](#)

KitchenAid® 25.8 Cu. Ft. 36" Multi-Door
Freestanding Refrigerator with Platinum Interior
Design

KRMF706ESS

This uniquely versatile, platinum interior refrigerator offers 5 doors, including 2 soft-close drawers, to deliver optimized storage. This refrigerator also features the Preserva® Food Care System which uses two independent cooling systems to help keep food fresh longer, while under-shelf LED lighting beautifully displays the food below for greater visibility.

Top Features

5-Door Configuration
Is a KitchenAid® innovation and industry first. This revolutionary configuration is a breakthrough in organization that puts all your food in ready sight and easy reach. It features soft close pantry doors to provide an additional level of convenience.

Preserva® Food Care System
Two independent cooling systems provide a dedicated refrigeration unit to help keep food fresh longer, and a separate system for frozen food. The FreshFlow™ Air Filter helps minimize odours while the two Produce Preservers help delay over-ripening.

Herb Storage
Keeps herbs like rosemary, oregano and thyme fresh in a dedicated storage compartment. An angled floor keeps the stems wet without covering the leaves, so your herbs bring all their flavor to your recipes.

Dimensions	
Depth	36 1/4
Height	70 1/8
Width	36
Cutout Height	69
Cutout Width	36
Height To Top Of Cabinet	68 3/8
Depth With Door Open 90 Degree	49
Depth Excluding Handles	34 1/2
Depth Closed Including Handles	36 1/4
Width with Doors Closed	36

Performance	
Freezer Capacity	7.61
Refrigerator Capacity	18.15
Energy Star® Qualified	No

Refrigerator Features	
Humidity-Controlled Drawers	2 Half-Width
Lighting	LED
Number of Interior Shelf(s)	5
Spill-Proof Glass Shelf(s)	1 Adjustable Fold, 1 Fixed Full-Width, 3 Adjustable Half-Width

KitchenAid®

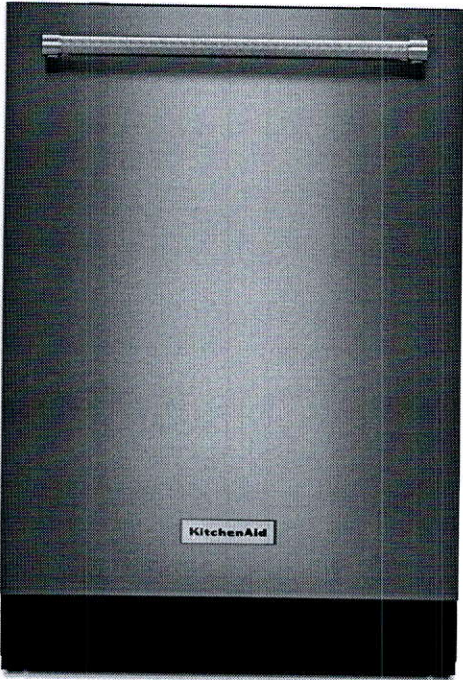

KitchenAid® 46 DBA Dishwasher with Third Level Rack and PrintShield™ Finish

KDTE234GPS

Take clean to new heights with features like a Third Level Rack that makes it easy to clean hard-to-place items. The intuitive, one-touch ProWash™ Cycle delivers exceptional results by making real-time cycle adjustments. The PrintShield™ Finish keeps the exterior fingerprint and smudge-resistant while the stainless steel interior and Heat Dry help improve drying performance.

Top Features

Third Level Rack
Adds 35% more space¹ and makes it easier to clean long and flat cooking tools like spatulas and serving utensils, as well as items like food processor blades and mixer beaters, while freeing up space in the lower two racks.

PrintShield™ Finish
Resists smudges and fingerprints. The specialized coating for stainless steel is easy to clean with just water and a soft cloth, so you can spend more time cooking and less time cleaning up the kitchen.

ProWash™ Cycle
Determines the ideal cycle for washing dishes based on soil level and then makes real-time adjustments to achieve the best cleaning performance.

Durable Stainless Steel Interior
Offers the beauty and benefits of stainless steel for the dishwasher interior. It resists streaks, stains and odors while retaining heat to help improve drying performance.

Heat Dry Option
Engages a recessed heating element during the dry cycle to ensure dry dishes.

Available Finishes/Colours

-  KDTE234GBS
Black Stainless
-  KDTE234GPS
PrintShield Stainless

Manuals & Literature:

-  [Use and Care](#)
-  [Dimension Guide](#)
-  [Energy Guide](#)
-  [Installation Instructions](#)
-  [Warranty](#)

Dimensions	
Depth	24 1/2
Height	34 1/2
Width	23 7/8
Depth With Door Open 90 Degree	49 1/2
Carton Depth	26 1/2
Carton Height	35 5/8
Carton Width	24 1/2

Configuration and Overview	
Dishwasher Type	Built-In
Number of Place Settings	14
Control Type	Electronic Touch
Exterior Status Light	White

Configuration and Overview	
Sensor	Yes
Decibel Level (dBA)	46
Dispensers	Detergent and Rinse Aid
Number of Wash Levels	5
Rinse Aid Dispenser Level Indicator	Optical Level Indicator
Sound Package	Yes

Controls	
Dishwasher Cycle Selections	Tough, Express Wash, Normal, ProWash™, Rinse Only
Number of Wash Cycles	5

Because Whirlpool Corporation policy includes a continuous commitment to improve our products, we reserve the right to change materials and specifications without notice. Dimensions are for planning purposes only. For complete details, see Installation Instructions packed with product. Specifications subject to change without notice.

LOT 6

MINNISALE

MILLWOOD 2

ELEV. 2

REVISION:

1. ADD EXTERIOR WALK-UP STAIRS FROM BASEMENT.
2. RELOCATE EXISTING WINDOW DUE TO WALK-UP DOOR
3. ALL WINDOWS ARE UPGRADED TO 30"X24". *>3 windows*
4. SWITCH EXISTING DOOR AND WINDOW LOCATIONS FOR ACCOMMODATE WALK-UP STAIR

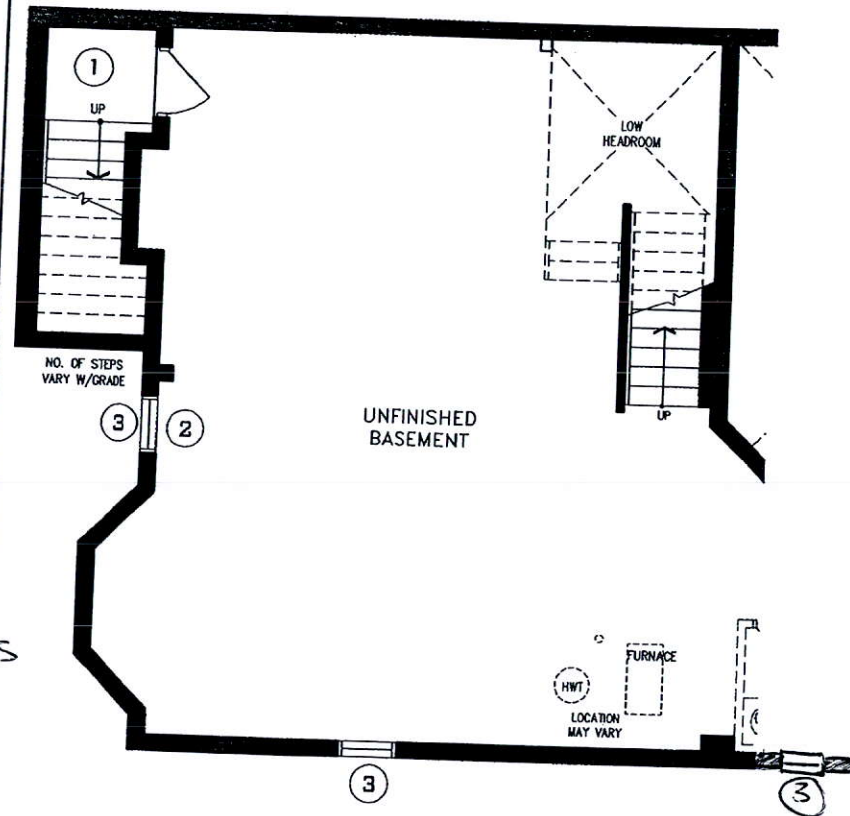

LOWER LEVEL

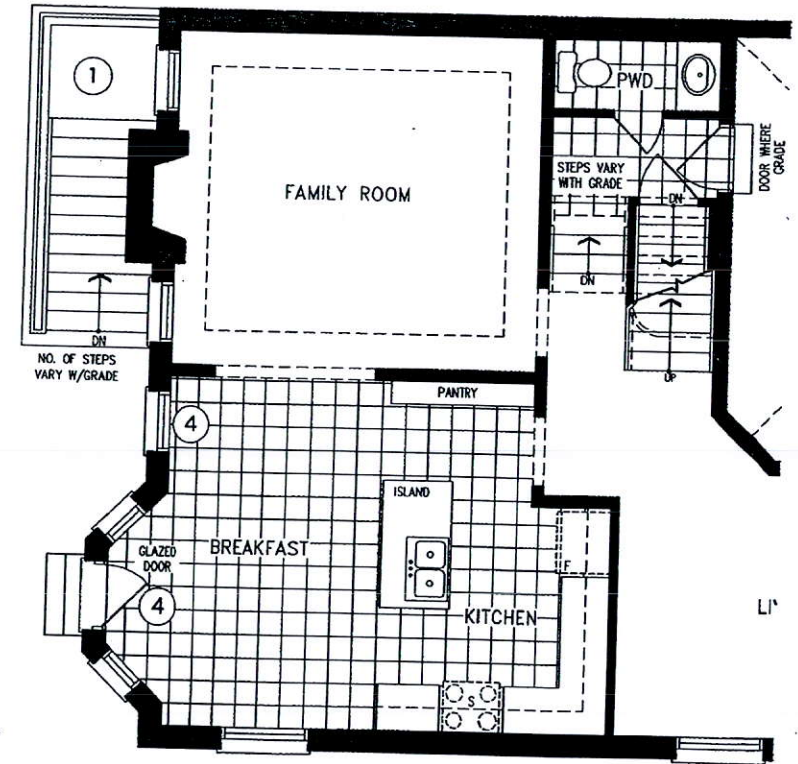

MAIN LEVEL

'JUL 2 3 2018

DISCLAIMERS: SKETCH NOT TO SCALE. DIMENSIONS, SPECIFICATIONS AND ARCHITECTURAL DETAILS SUBJECT TO MODIFICATION BY THE VENDOR. SKETCH IS ONLY FOR THE PURPOSE OF ILLUSTRATING REVISIONS REQUESTED BY THE PURCHASER AND ALL REVISIONS ARE SUBJECT TO VENDOR'S FINAL APPROVAL. ONLY REVISIONS ACCEPTED IN WRITING BY THE PURCHASER AND VENDOR ON A PURCHASER'S EXTRA SHEET WILL BE INCORPORATED INTO THE PLANS FILED WITH THE MUNICIPALITY. E. & O.E.

REGION
DESIGN
INC.

SCALE
N.T.S.
BY BK PAGE No.
1 OF 1



LOT 6
MINNISALE

MILLWOOD 2
ELEV. 2

REVISION:

5. FRAME LESS GLASS SHOWER
7. REPLACE BATH TUB WITH SHOWER IN SHARED ENSUITE

SV

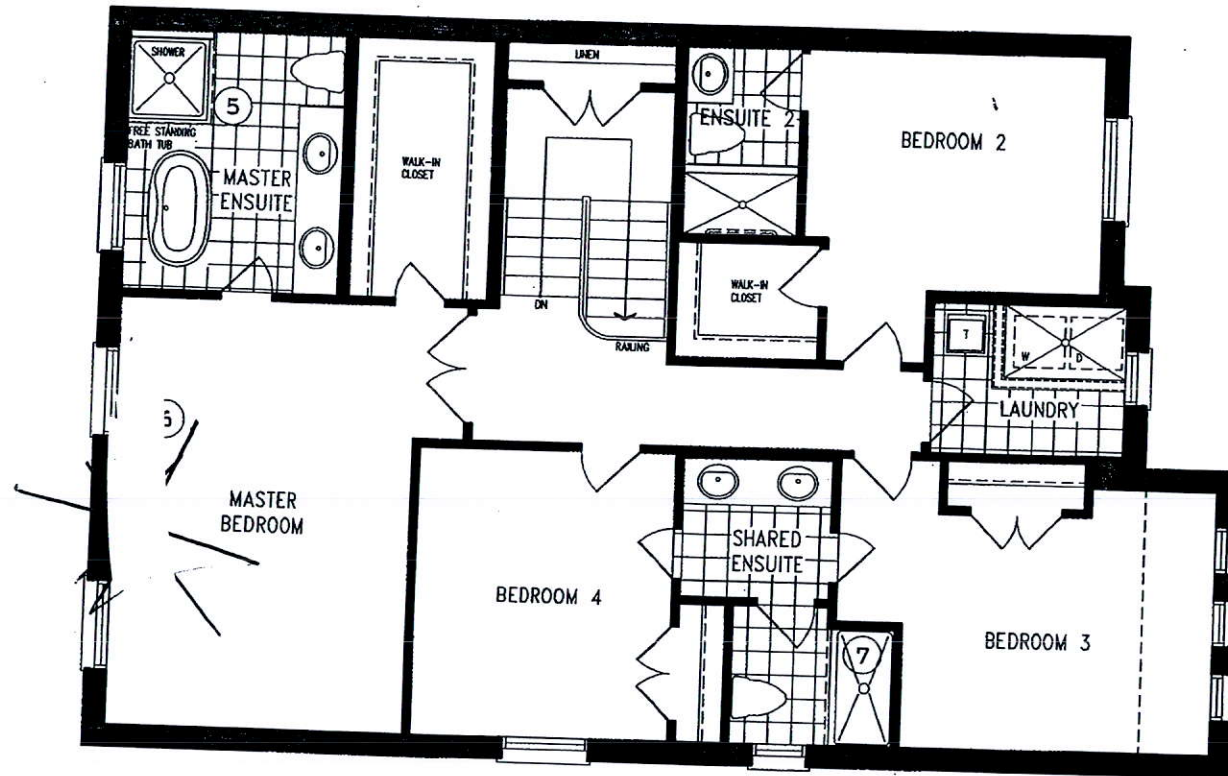

UPPER LEVEL

JUL 23 2018

DISCLAIMERS: SKETCH NOT TO SCALE. DIMENSIONS, SPECIFICATIONS AND ARCHITECTURAL DETAILS SUBJECT TO MODIFICATION BY THE VENDOR. SKETCH IS ONLY FOR THE PURPOSE OF ILLUSTRATING REVISIONS REQUESTED BY THE PURCHASER AND ALL REVISIONS ARE SUBJECT TO VENDOR'S FINAL APPROVAL. ONLY REVISIONS ACCEPTED IN WRITING BY THE PURCHASER AND VENDOR ON A PURCHASER'S EXTRA SHEET WILL BE INCORPORATED INTO THE PLANS FILED WITH THE MUNICIPALITY. E. & O.E.

REGION
DESIGN
INC.

SCALE
N.T.S.
BY
BK
PAGE No.
1 OF 1

Greenpark™

RECEIVED DEC 18 2018

*Add Light
to Island*

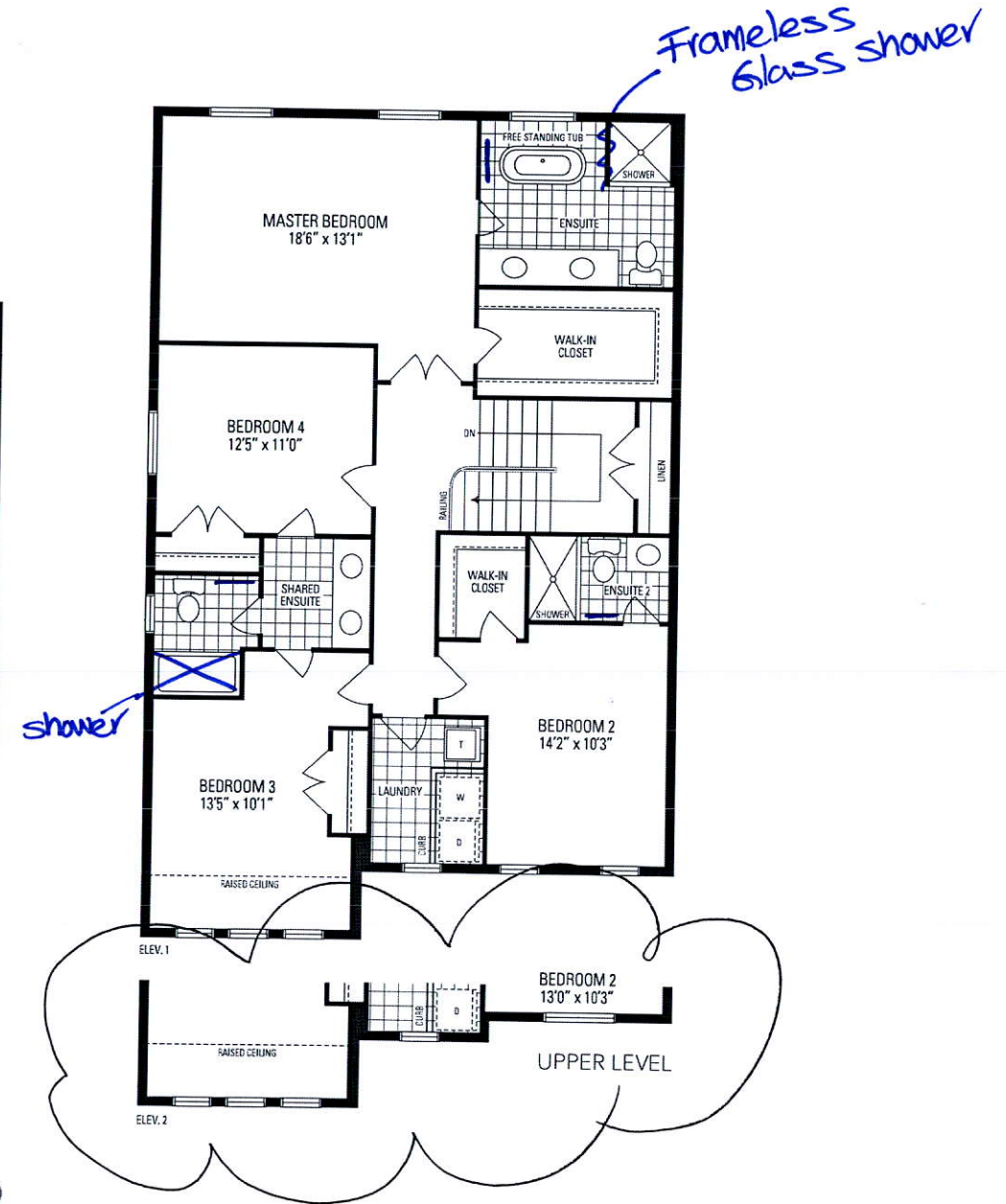
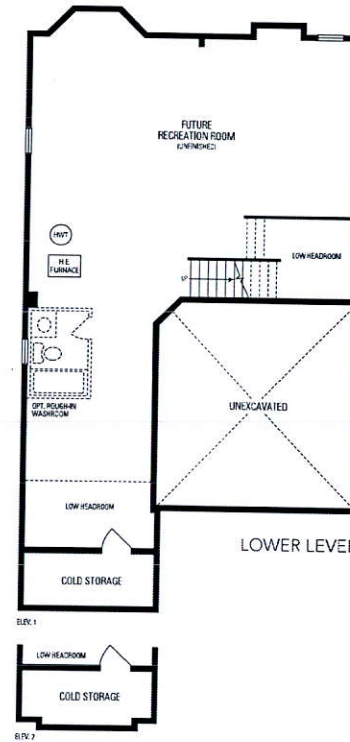
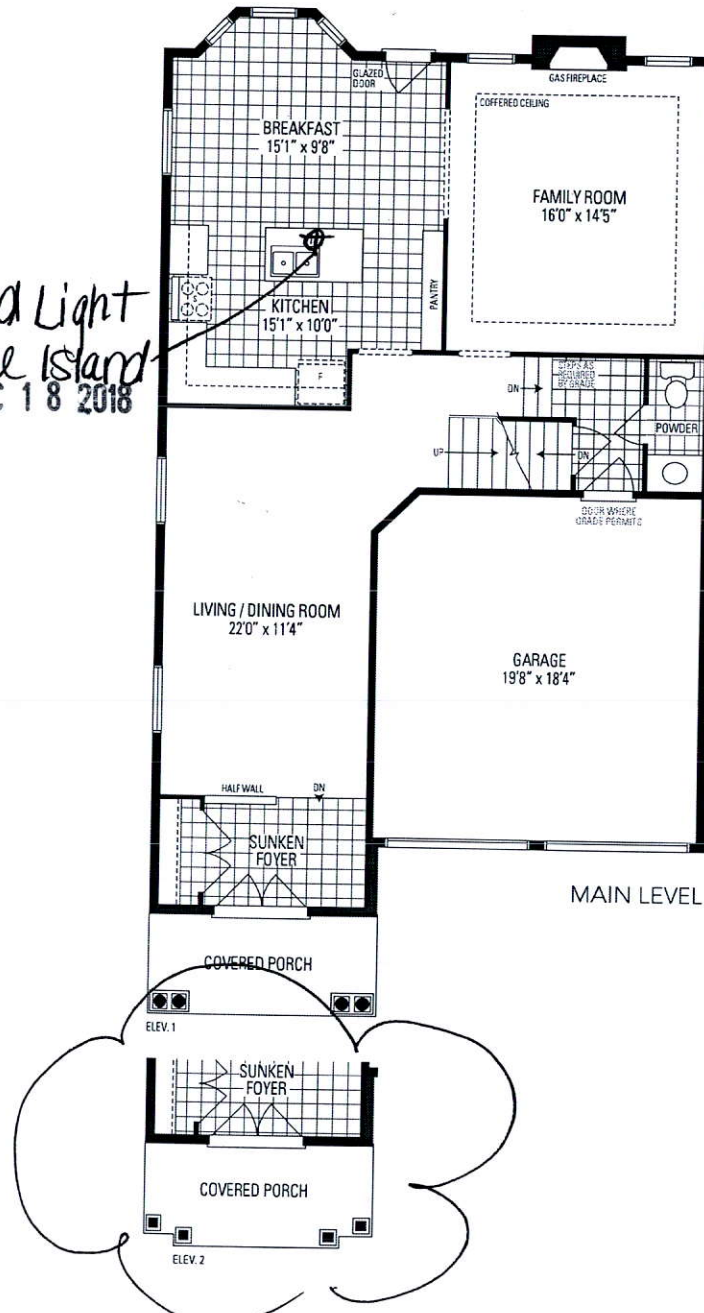

MILLWOOD 2

38' LOT • 2,654 SQ.FT.

Orientation of home may be reversed and purchaser agrees to accept the same. Steps and porches may vary at any exterior entrance ways due to grading variance. Actual usable floor space may vary from the stated floor areas. All renderings are artist's concept. Dimensions, specifications and architectural detailing subject to modifications. Roofline and adjoining model types may vary due to siting. E. & O. E. June 2018