

SURVEYOR'S REAL PROPERTY REPORT
PART 1
PLAN OF LOT 134
PLAN 62M-1238
CITY OF HAMILTON

SCALE 1:300
10m 5m 0 10m 20metres

RADY-PEN TEK & EDWARD SURVEYING LTD., O.L.S.
METRIC
DISTANCES SHOWN ON THIS PLAN ARE IN METRES AND CAN
BE CONVERTED TO FEET BY DIVIDING BY 0.3048.

NOTES

- DENOTES MONUMENT SET
- DENOTES MONUMENT FOUND
- IB DENOTES IRON BAR
- SSIB DENOTES SHORT STANDARD IRON BAR
- D.U.C. DENOTES DWELLING UNDER CONSTRUCTION
- P.I.N. DENOTES PROPERTY IDENTIFIER NUMBER
- PL DENOTES PLAN 62M-1238
- P DENOTES PORCH
- T.O.W. DENOTES TOP OF WALL ELEVATION
- (RPE) DENOTES RADY-PEN TEK & EDWARD SURVEYING LTD., O.L.S.
- (SS) DENOTES SALNA SURVEYING, O.L.S.

ALL FOUND MONUMENTS BY J. D. BARNES LIMITED, O.L.S.
UNLESS NOTED OTHERWISE.

ALL TIES TO CONCRETE FOUNDATIONS.

BEARINGS ARE GRID AND ARE REFERRED TO THE
NORTHWESTERLY LIMIT OF BLOCK 219 (0.30 RESERVE) AS
SHOWN ON PLAN 62M-1157 HAVING A BEARING OF N43°07'10"E.

THIS REPORT WAS PREPARED FOR
GREENPARK HOMES
AND THE UNDERSIGNED ACCEPTS NO
RESPONSIBILITY FOR USE BY OTHER PARTIES

©RADY-PEN TEK & EDWARD SURVEYING LTD.,O.L.S.2018.

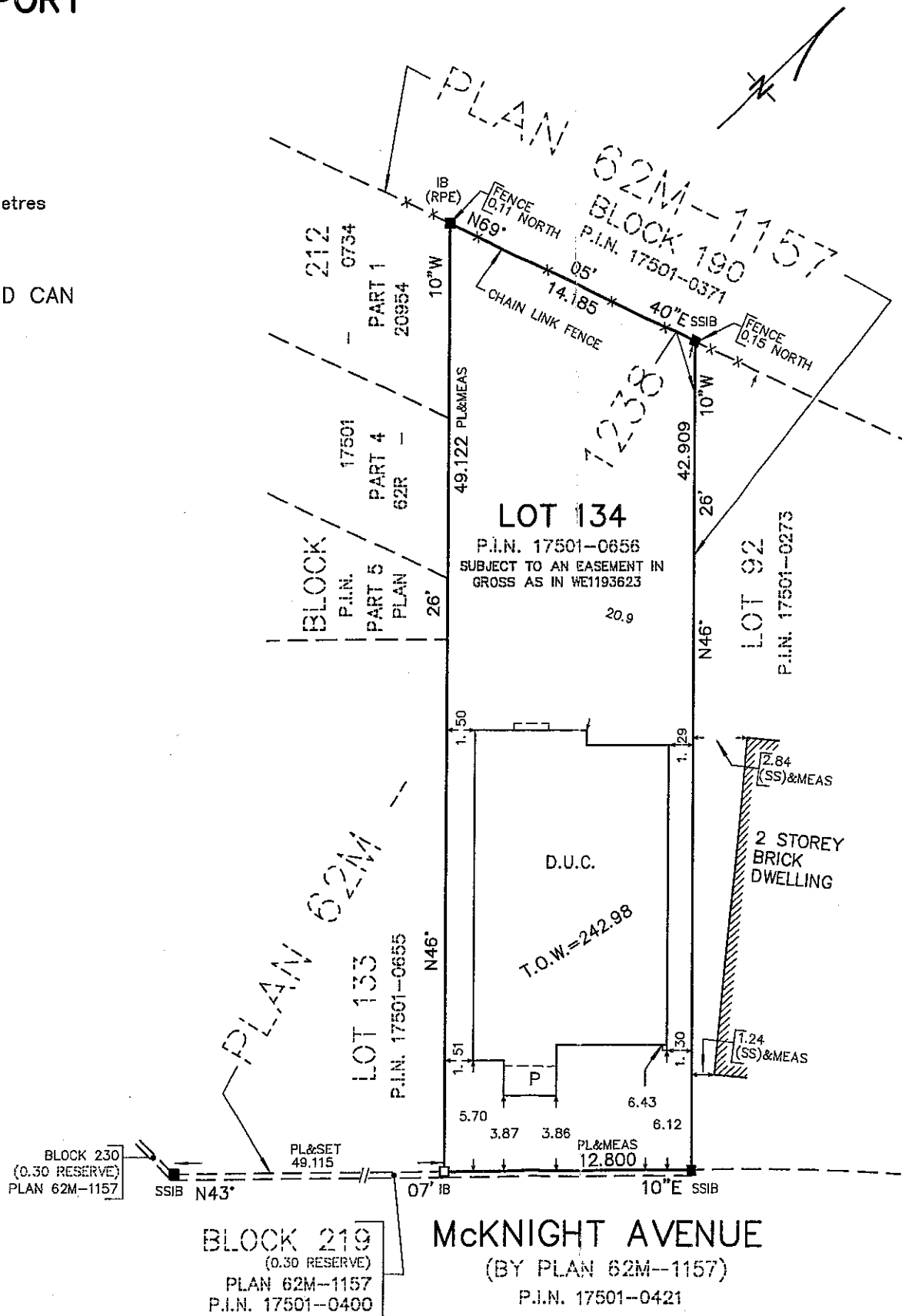

PART 2 (SURVEY REPORT)

REGISTERED EASEMENTS AND/OR RIGHT-OF-WAYS: LOT 134 IS
SUBJECT TO AN EASEMENT IN GROSS AS SET OUT IN INST. No. WE1193623.
THIS PLAN DOES NOT CERTIFY COMPLIANCE WITH ZONING BY-LAWS

SURVEYOR'S CERTIFICATE

- I CERTIFY THAT:
- THIS SURVEY AND PLAN ARE CORRECT AND IN ACCORDANCE
WITH THE SURVEYS ACT, THE SURVEYORS ACT AND THE LAND
TITLES ACT AND THE REGULATIONS MADE UNDER THEM.
 - THE SURVEY WAS COMPLETED ON THE 24th DAY OF SEPTEMBER, 2018.

DATE Sept-28, 2018.

T. SINGH
ONTARIO LAND SURVEYOR

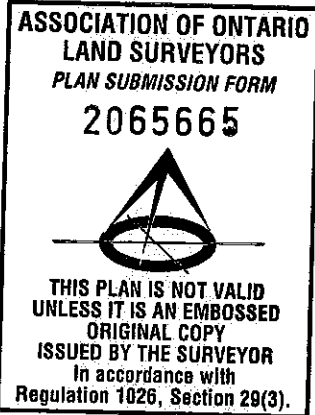

RPE RADY-PEN TEK & EDWARD SURVEYING LTD.
ONTARIO LAND SURVEYORS
643 Chrislea Road, Suite 7, Woodbridge, Ontario, L4L 8A3
Tel. (416)635-5000 Fax (416)635-5001
Tel. (905)264-0881 Fax (905)264-2099
Website: www.r-pe.ca
DRAWN: V.H. CHECKED: G.Y./T.S.
CAD FILE No. 1238(18-067)-134 JOB No. 18-067