

**PLAN OF SURVEY OF
BLOCK 209
PLAN 62M-1238
CITY OF HAMILTON**

SCALE 1:300
10m 5m 0 10m 20metres
RADY-PENTEK & EDWARD SURVEYING LTD., O.L.S.

METRIC
DISTANCES AND COORDINATES SHOWN ON THIS PLAN ARE IN METRES AND CAN BE CONVERTED TO FEET BY DIVIDING BY 0.3048.

SURVEYOR'S CERTIFICATE

I CERTIFY THAT:
1. THIS SURVEY AND PLAN ARE CORRECT AND IN ACCORDANCE WITH THE SURVEYS ACT, THE SURVEYORS ACT AND THE LAND TITLES ACT AND THE REGULATIONS MADE UNDER THEM.
2. THE SURVEY WAS COMPLETED ON THE 5th DAY OF NOVEMBER, 2018.

DATE Nov-19, 2018.

T. Singh
T. SINGH
ONTARIO LAND SURVEYOR

I REQUIRE THIS PLAN TO BE DEPOSITED UNDER THE LAND TITLES ACT.

DATE Nov-19, 2018
T. Singh
T. SINGH, O.L.S.

PLAN 62R-21026

RECEIVED AND DEPOSITED

DATE Nov. 21st, 2018

"J. Mackenzie"

REPRESENTATIVE FOR LAND REGISTRAR FOR THE LAND TITLES DIVISION OF WENTWORTH (No.62)

SCHEDULE			
PART	PART OF BLOCK	PLAN	PART OF P.I.N.
1	209	62M-1238	17501-0731
2	209		17501-0731
3	209		17501-0731
4	209		17501-0731
5	209		17501-0731
6	209		17501-0731
7	209		17501-0731

PARTS 1 TO 7 (INCLUSIVE) COMPRISE ALL OF P.I.N. 17501-0731

PARTS 1 TO 7 (INCLUSIVE) ARE SUBJECT TO AN EASEMENT IN GROSS AS SET OUT IN WE1193623

PARTS 1 TO 7 (INCLUSIVE) ARE SUBJECT TO AN EASEMENT FOR ENTRY AS IN WE1245526

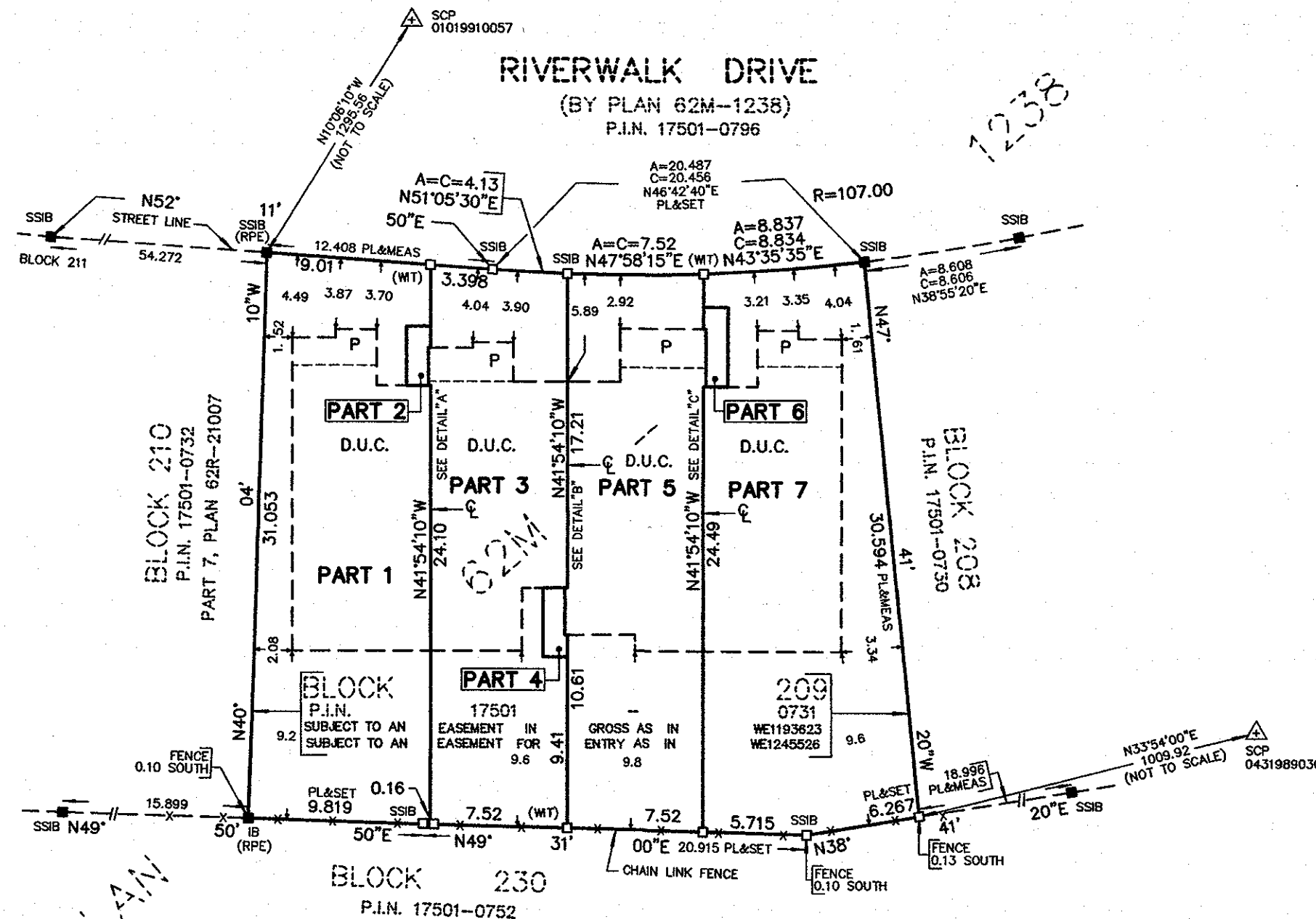

NOTES

- DENOTES MONUMENT SET
- DENOTES MONUMENT FOUND
- SSIB DENOTES SHORT STANDARD IRON BAR
- P.I.N. DENOTES PROPERTY IDENTIFIER NUMBER
- D.U.C. DENOTES DWELLING UNDER CONSTRUCTION
- P DENOTES PORCH
- PL DENOTES PLAN 62M-1238
- ⊕ DENOTES CENTRELINE OF WALL
- (WT) DENOTES WITNESS
- f DENOTES FACE OF WALL
- SCP DENOTES SPECIFIED CONTROL POINT
- (RPE) DENOTES RADY-PENTEK & EDWARD SURVEYING LTD., O.L.S.

ALL FOUND MONUMENTS BY J. D. BARNES LIMITED, O.L.S. UNLESS NOTED OTHERWISE.

ALL SET MONUMENTS ARE IRON BARS UNLESS NOTED OTHERWISE.

ALL TIES TO CONCRETE FOUNDATION

BEARING ARE GRID, UTM, ZONE 17, NAD83 (ORIGINAL), DERIVED FROM
SCP 01019910057 NORTH 4800689.658 EAST 590595.250
SCP 04319890309 NORTH 4800253.608 EAST 591432.827

COORDINATES ARE UTM ZONE 17, NAD83 (ORIGINAL), TO URBAN ACCURACY PER SEC. 14 (2) OF O.REG. 216/10, AND CANNOT, IN THEMSELVES, BE USED TO RE-ESTABLISH CORNERS OR BOUNDARIES SHOWN ON THIS PLAN.

DISTANCES ARE GROUND AND CAN BE CONVERTED TO GRID BY MULTIPLYING BY THE COMBINED SCALE FACTOR OF 0.9996677.

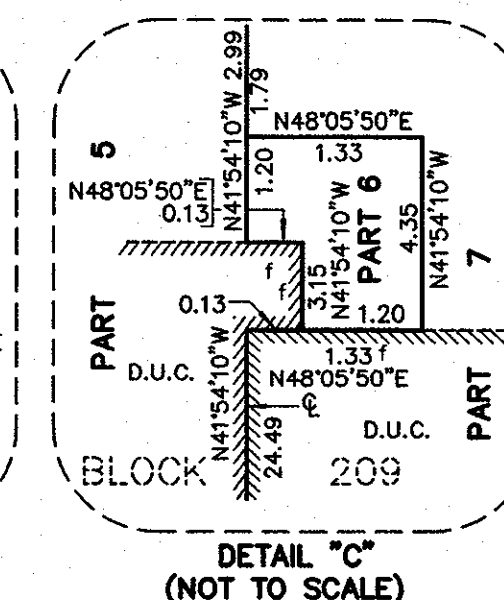
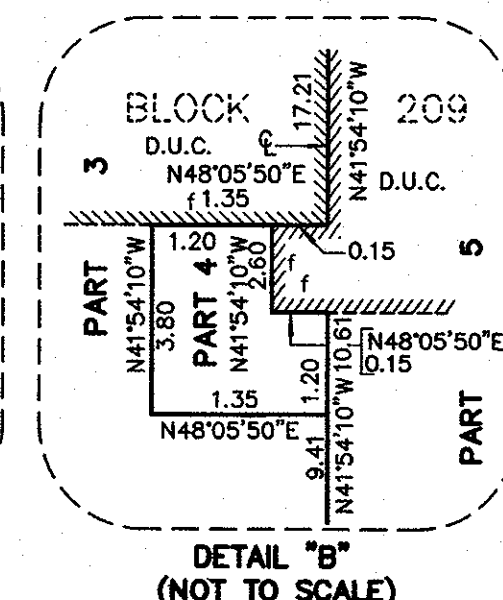
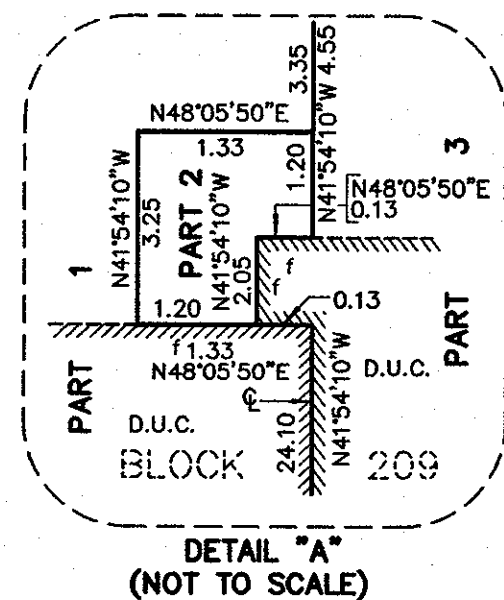

epe RADY-PENTEK & EDWARD SURVEYING LTD.
ONTARIO LAND SURVEYORS
643 Chrislea Road, Suite 7
Woodbridge, Ontario L4L 8A3
Tel. (416) 635-5000 Fax (416) 635-5001
Tel. (905) 264-0881 Fax (905) 264-2099
Website: www.r-pe.ca
DRAWN: V.H. CHECKED: G.Y./T.S.
JOB No. 18-067 CAD FILE No. 18-067R018

Return to O.L.S.