

<div></div> <div>CONSTRUCTION SUMMARY</div> <div>Sharon Village 2 - Secondo Vales Estates Inc.</div>				
PURCHASERS: MATIAS EXEQUIEL POZO and KATHRYN LILIAN SABAN			TEL: RES.: 647-269-6224	
LOT / PHASE	REG. PLAN #	HOUSE TYPE		
Block 52 TH 4 / 2	65M-4626	Holland 5A Elev 1A		

CABINETRY

1 - KITCHEN - LIGHT VALANCE - NO ELECTRICAL	
08Nov18 Note:	

CABINETRY ACCESSORIES

1 - KITCHEN CABINETRY BASE - PULLOUT WIRE SPICE RACK - PRICE IS EACH	
08Nov18 Note:	
1 - KITCHEN CABINETRY BASE - PIE CUT CORNER CABINET - BASE CABINETRY - STANDARD	
08Nov18 Note:	
1 - PANTRY UNIT UPGRADE - TO GO FROM 300MM TO 600MM DEEP - PRICE IS PER FOOT - STANDARD	
08Nov18 Note:	
1 - KITCHEN CABINETRY UPPER - FULL DEPTH ABOVE FRIDGE - WITH GABLES - 600MM - PRICE IS EACH - STANDARD	
08Nov18 Note:	

CERAMIC TILE

1 - DELETE ALL CERAMIC BATHROOM ACCESSORIES - DELETE TOWEL BAR, PAPER HOLDER & SOAP DISH THROUGHOUT	
08Nov18 Note:	

ELECTRICAL

1 - STANDARD DINING ROOM LIGHT TO BE CENTERED BETWEEN LIVING AND DINING ROOM	
08Nov18 Note:	
1 - RELOCATE STANDARD KITCHEN LIGHT TO BE CENTERED OVER ISLAND	
08Nov18 Note:	

FIREPLACE AND ACCESSORIES

1 - GAS LINE ROUGH-IN FOR BARBECUE - FIRST FLOOR	
08Nov18 Note:	

MISCELLANEOUS

1 - FURTHER DISCOUNT AS PER VENDOR	
08Nov18 Note:	

PLUMBING

1 - WASHROOM - 3 PIECE ROUGH-IN IN BASEMENT	
08Nov18 Note:	

PROMOTIONAL

1 - LESS CREDIT FROM PURCHASER EXTRA SHEET IN OFFER	
08Nov18 Note:	

EXTRAS AS PER OFFER

Five (5) White Appliances as per PE Appliances	
Worksheet Note:	
(5) The Vendor agrees that notwithstanding any other term or provision in this Agreement included in the Purchase Price and in addition to those items detailed in Schedule GP to the Agreement of Purchase and Sale, the Purchaser is entitled to a credit of	
Worksheet Note:	

RECEIVED NOV 09 2018

This Document is Extremely Time Sensitive - Printed 9 Nov 18 at 15:32

Purchasers: MATIAS EXEQUIEL POZO & KATHRYN LILIAN

Telephone Res. / Bus: (647) 269-6224 /

Decor Advisor: Candace Forza

Lock Date: 8-Nov-18

Property: Block 52 TH 4

Project: Secondo Vales Estates Inc.

Model and Elevation: Holland 5A Elev 1A

Plan #: 65M-4626

Layout Changes: ☐ Yes ☒ No

Sketch Attached: ☒ Yes ☐ No

Exterior Colour Scheme:

1. Cabinetry

	Style and Colour	Hardware
Kitchen / Breakfast	CONTINENTAL W814XZ4	2002
Laundry Room	N/A	N/A
Powder Room	MONACO W814XZ4	2004
Master Ensuite Bathroom	MONACO W814XZ4	2004
Main Bathroom	MONACO W814XZ4	2004
	N/A	N/A
	N/A	N/A
	N/A	N/A
	N/A	N/A

Appliances:

Dishwasher Cabinet

Stove Opening

Fridge Opening

Built In Appliances ☐ Yes ☒ No

Slide In Stove ☐ Yes ☒ No

☐ Closed ☒ Open

41" Upper Cabinets ☒ Yes ☐ No

NOTE: If not specified, opening will be set to builder's standard opening of approximately 30" width

NOTE: If not specified, opening will be set to builder's standard opening of approximately 37" width x 74" height

Please NOTE: Standard Cabinet Height is 30"

** Refer to Construction Summary

2. Counters

	Counter	Edge
Kitchen / Breakfast	LAMINATE-CALCUTTA MARBLE 4925K-07	
Laundry Room	N/A	
Powder Room	LAMINATE-WHITE CARRARA 4924-38	
Master Ensuite Bathroom	LAMINATE-WHITE CARRARA 4924-38	
Main Bathroom	LAMINATE-WHITE CARRARA 4924-38	
	N/A	
	N/A	
	N/A	
	N/A	

** Refer to Construction Summary

Purchasers: MATIAS EXEQUIEL POZO & KATHRYN LILIAN

Property: Block 52 TH 4

Telephone Res. / Bus: (647) 269-6224 /

Project: Secondo Vales Estates Inc.

Decor Advisor: Candace Forza

Model and Elevation: Holland 5A Elev 1A

Lock Date: 8-Nov-18

8-Nov-18

Plan #: 65M-4626

3. Ceramic Flooring

Entrance Vestibule	TILE-RAINBOW WHITE-13X13	At a 45 Threshold-If App.	
Main Hall	LAMINATE		
Kitchen / Breakfast	TILE-RAINBOW WHITE-13X13		
Laundry Room	TILE-RAINBOW WHITE-13X13		METAL STRIP
Powder Room	TILE-RAINBOW WHITE-13X13		METAL STRIP
Master Ensuite Bathroom	TILE-RAINBOW WHITE-13X13		METAL STRIP
Main Bathroom	TILE-RAINBOW WHITE-13X13		METAL STRIP
	N/A		
	N/A		
	N/A		
	N/A		

** Refer to Construction Summary

4. Ceramic Wall Tile

Master Ensuite Bathroom	Selection	Describe
Tub Deck Wall	N/A	
Tub Deck	N/A	
Tub Deck Skirt	N/A	
Shower Stall	TILE-GLOSSY WHITE-8X10	***LAID HORIZONTALLY***
Bathtub Enclosure Walls	N/A	
Main Bathroom	TILE-GLOSSY WHITE-8X10	***LAID HORIZONTALLY***
	N/A	
	N/A	
	N/A	
	N/A	
Kitchen Backsplash	N/A	

** Refer to Construction Summary - STANDARD GROUT THROUGHOUT UNLESS SPECIFIED

5. Plumbing Fixtures

All Bathrooms	White	Whirlpool
	N/A	N/A <input type="radio"/> Yes <input checked="" type="radio"/> No
	N/A	
	N/A	
	N/A	Dishwasher Rough-In <input checked="" type="radio"/> Yes <input type="radio"/> No
	N/A	Waterline for Fridge <input type="radio"/> Yes <input checked="" type="radio"/> No
	N/A	

** Refer to Construction Summary

6. Trim Carpentry

Interior Doors	CARRARA-SMOOTH
Interior Trim	As Per Construction Specifications
Door Handles	As Per Construction Specifications
Exterior Front Door Handle	As Per Construction Specifications

** Refer to Construction Summary

Initials:

M.P.

B.

Purchasers:

MATIAS EXEQUIEL POZO & KATHRYN LILIAN

Telephone Res. / Bus:

(647) 269-6224 /

Decor Advisor:

Candace Forza

Lock Date:

8-Nov-18

Property:

Block 52 TH 4

Project:

Secondo Vales Estates Inc.

Model and Elevation:

Holland 5A Elev 1A

Plan #:

65M-4626

7. Other Flooring

Main Hall	LAMINATE-PARK LANE-NEWCASTLE OAK DARK-TL-EL3581
Living Room	LAMINATE-PARK LANE-NEWCASTLE OAK DARK-TL-EL3581
Dining Room	LAMINATE-PARK LANE-NEWCASTLE OAK DARK-TL-EL3581
Family Room	LAMINATE-PARK LANE-NEWCASTLE OAK DARK-TL-EL3581
Den / Library / Study	N/A
Basement Landing(If Applies)	N/A
Lower Landing (If Applies)	LAMINATE-PARK LANE-NEWCASTLE OAK DARK-TL-EL3581
Upper Landing	LAMINATE-PARK LANE-NEWCASTLE OAK DARK-TL-EL3581
Upper Hall	CARPET-BEAULIEU - A4447 WEBSTER SDN - DESERT BEIGE 11043
Master Bedroom	CARPET-BEAULIEU - A4447 WEBSTER SDN - DESERT BEIGE 11043
Bedroom #2	CARPET-BEAULIEU - A4447 WEBSTER SDN - DESERT BEIGE 11043
Bedroom #3	CARPET-BEAULIEU - A4447 WEBSTER SDN - DESERT BEIGE 11043
Bedroom #4	N/A
Bedroom #5	N/A
	N/A
	N/A
	N/A
Underpad	TypeArea
	STANDARD2ND FLOOR

** Refer to Construction Summary

8. Railings and Pickets

Railing Type	AS PER CONSTRUCTION SPECIFICATIONS	Colour	NATURAL
Picket Type	AS PER CONSTRUCTION SPECIFICATIONS	Colour	NATURAL
Stringer / Riser	AS PER CONSTRUCTION SPECIFICATIO	Colour	NATURAL
Treads	AS PER CONSTRUCTION SPECIFICATIO	Colour	NATURAL
	Red Oak Stairs with Semi Gloss Finish	<input checked="" type="radio"/> Yes <input type="radio"/> No	

PURCHASERS ACKNOWLEDGE AND ACCEPT THAT STAIRCASE IS NATURAL IN COLOUR WHICH WILL NOT MATCH THE LAMINATE FLOORING COLOUR

** Refer to Construction Summary

9. Wall Paint Flat Finish

Main & Upper Hall	22 WARM GREY	Master Bedroom	22 WARM GREY
Living Room	22 WARM GREY	Bedroom #2	22 WARM GREY
Dining Room	22 WARM GREY	Bedroom #3	22 WARM GREY
Kitchen / Breakfast	22 WARM GREY	Bedroom #4	N/A
Family Room	22 WARM GREY	Bedroom #5	N/A
Powder Room	22 WARM GREY	Master Ensuite	22 WARM GREY
Laundry Room	22 WARM GREY	Main Bathroom	22 WARM GREY
Den/Library	N/A		N/A
Trim Paint-Semi Gloss	BIRCH WHITE		N/A
	N/A		N/A
	N/A		N/A
Smooth Ceilings First Floor	<input type="radio"/> Yes <input checked="" type="radio"/> No		

** Refer to Construction Summary

Initials:

MP

BS

Purchasers: MATIAS EXEQUIEL POZO & KATHRYN LILIAN
Telephone Res. / Bus: (647) 269-6224 /
Decor Advisor: Candace Forza
Lock Date: 8-Nov-18
Property: Block 52 TH 4
Project: Secondo Vales Estates Inc.
Model and Elevation: Holland 5A Elev 1A
Plan #: 65M-4626

10. Plaster Mouldings and Medallions

Entrance Vestibule	N/A	N/A	Kitchen/Breakfast	N/A	N/A
Main Hall	N/A	N/A	Den/Library	N/A	N/A
Living Room	N/A	N/A	Lower Landing	N/A	N/A
Dining Room	N/A	N/A		N/A	N/A
Family Room	N/A	N/A		N/A	N/A

**** Refer to Construction Summary****11. Fireplace**

	Living Room			Family Room			Other Room - Specify		
	Purchased	As Per Plan	N/A	Purchased	As Per Plan	N/A	Purchased	As Per Plan	N/A
Fireplace Type	<input type="radio"/>	<input type="radio"/>	<input checked="" type="radio"/>	<input type="radio"/>	<input type="radio"/>	<input checked="" type="radio"/>	<input type="radio"/>	<input type="radio"/>	<input checked="" type="radio"/>
Mantle Type	N/A			N/A			N/A		
Colour / Stain	N/A			N/A			N/A		
Surround	N/A			N/A			N/A		
Hearth	N/A			N/A			N/A		

**** Refer to Construction Summary****12. Heating and Air Conditioning**

Air Conditioning NO
Gas Provisions Dryer NO
Comment
Gas Provisions Stove NO
Gas Provisions Barbecue YES

**** Refer to Construction Summary****13. Electrical**

Plugs and Switches ☒ White DECOR
Hood Fan STANDARD WHITE
Appliances Built in Cooktop Built in Oven
☐ Yes ☒ No ☐ Yes ☒ No
Dishwasher Rough-in Yes
Above Kitchen Cabinet Light ☐ Yes ☒ No
Below Kitchen Cabinet Light ☐ Yes ☒ No
Gas Stove ☐ Yes ☒ No
Microwave ☐ Yes ☒ No

**** Refer to Construction Summary****14. General Comments****** Refer to Construction Summary****Disclaimers and Notes**

- Colours of all materials are as close as possible to builder's selection, but not necessarily identical due to variances in manufacturing.
- Any extras listed above are null and void unless accompanied by a separate invoice/amendment. Said invoice must be paid in full.
- The Purchaser agrees that this colour selection is final and that no changes will be permitted, unless required by the Vendor.
- The Purchaser acknowledges reading and accepting document which contains other miscellaneous disclaimers.

Signature:  Date: _____ Signature:  Date: Nov 8. 2018

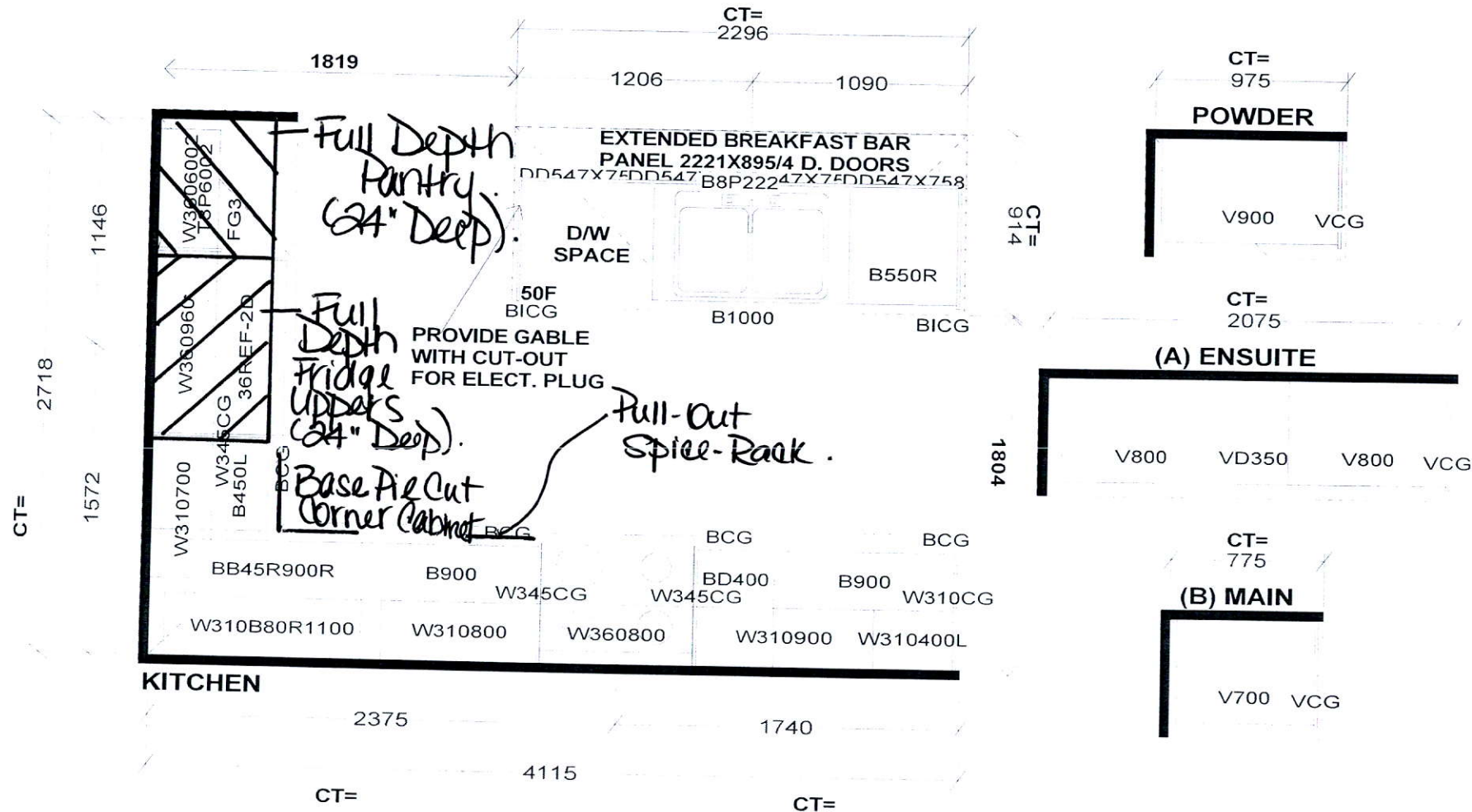

Selba Industries

W WIDTH _____ W HGT _____ W CNT _____ FL HGT _____ DWY H _____ ST CENT _____ 2X4 _____ VENT BOX COVER _____

STANDARD FEATURES:

1040MM HIGH UPPER CABINETS
LAMINATE KITCHEN & VANITY TOPS
DISHWASHER SPACE
DUMMY DOORS ON EXPOSED BACKS

This drawing is the intellectual property of SELBA INDUSTRIES INC. and is an original design which must not be released or copied unless applicable fee has been paid or job order placed.

GH
AB
FC
ED

JOB NUMBER:
BUILDER: GREENPARK
SITE NAME: SECONDO VALES
MODEL: HOLLAND 5AX ELEV 1,1A
LOT #:
DESIGNER: KS
DATE: MAR 22 18

HOLLAND 5A | 2,001 SQ.FT.

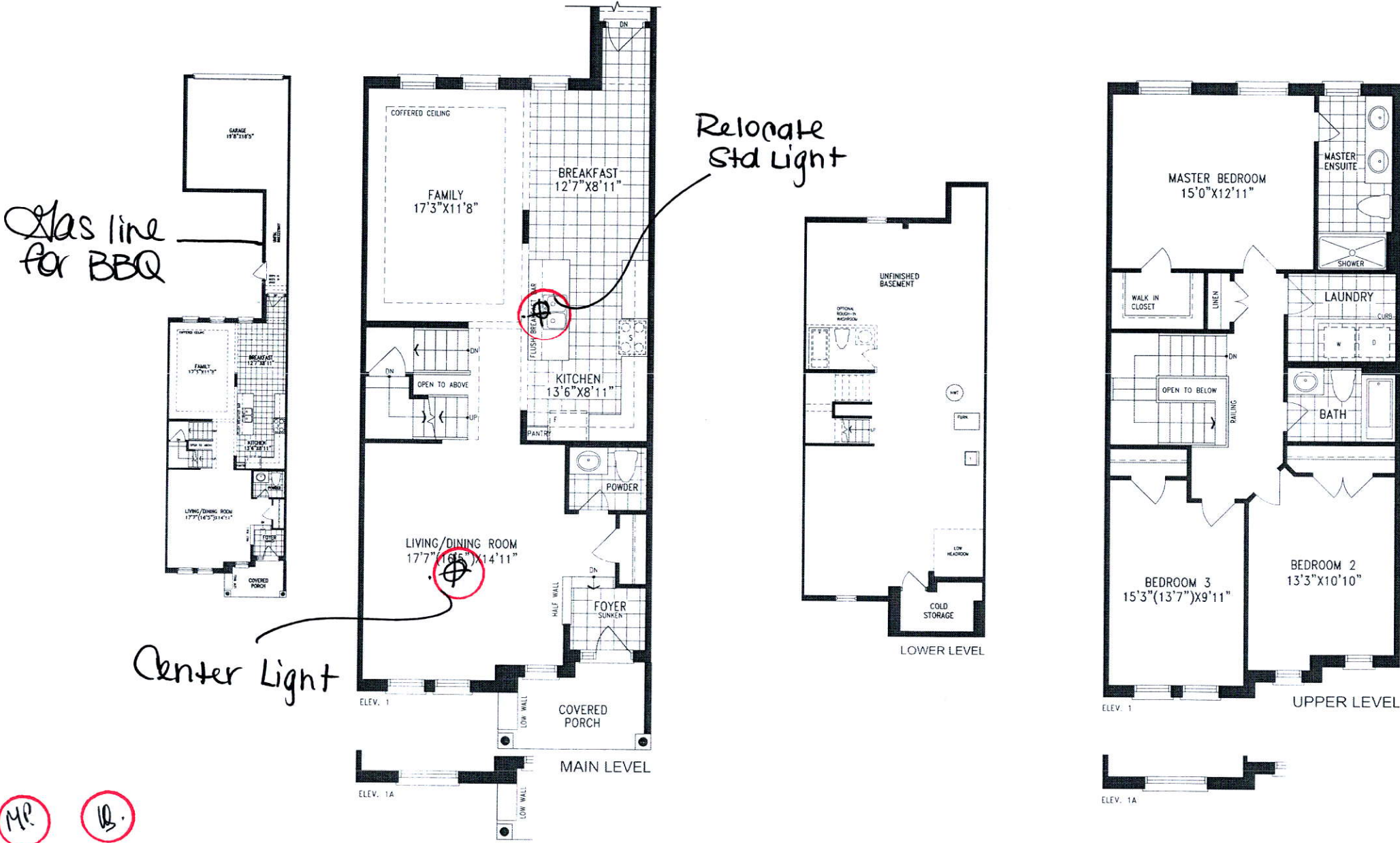

Orientation of home may be reversed and purchaser agrees to accept the same. Steps and porches may vary at any exterior entrance ways due to grading variance. Actual usable floor space may vary from the stated floor areas. All renderings are artist's concept. Dimensions, specifications and architectural detailing subject to modifications. Roofline and adjoining model types may vary due to siting. E. & O. E. May 2018