

**CONSTRUCTION SUMMARY**

Mountainview Heights (G) - Russell Gardens Building Ltd.

PURCHASERS: MAZEN AL TAHER and ASMAA MOUSTAFA LOTF

TEL:

LOT / PHASE	REG. PLAN #	HOUSE TYPE		
118 / 2	62M-1238	Rosewood 11 Elev 2		

CABINETRY

1 - CABINETRY - KITCHEN - UPGRADE 1

07Nov18 Note:

CABINETRY ACCESSORIES

1 - PANTRY UNIT UPGRADE - TO GO FROM 300MM TO 600MM DEEP - PRICE IS PER FOOT - STANDARD

07Nov18 Note:

1 - KITCHEN CABINETRY UPPER - FULL DEPTH ABOVE FRIDGE - WITH GABLES - 600MM - PRICE IS EACH - STANDARD

07Nov18 Note:

2 - KITCHEN CABINETRY UPPER - ANGLED CORNER CABINET - FITS TALL UPPER CABINETS - PER UNIT - STANDARD

07Nov18 Note:

2 - KITCHEN CABINETRY BASE - PIE CUT CORNER CABINET - BASE CABINETRY - STANDARD

07Nov18 Note:

CERAMIC TILE

3 - ALL ENSUITE BATHROOM - UPGRADE 2 MOSAIC BORDER - 6" - LAID AT EYE LEVEL - APPROX 5' FROM FLOOR

07Nov18 Note:

1 - TILE - UPGRADE 1 FLOOR TILE - - SIDE HALL

07Nov18 Note:

1 - TILE - UPGRADE 1 FLOOR TILE - - POWDER ROOM

07Nov18 Note:

1 - TILE - UPGRADE 1 FLOOR TILE - - KITCHEN

07Nov18 Note:

1 - TILE - UPGRADE 1 FLOOR TILE - - FOYER

07Nov18 Note:

COUNTER TOP

1 - KITCHEN - CAESARSTONE COUNTERTOP - SNOWY CLIFFS #6607

07Nov18 Note:

ELECTRICAL

1 - PLUG - ELECTRICAL PLUG - TO BE INSTALLED OVER FIREPLACE

24Oct18 Note:

1 - 200 AMP ELECTRICAL SERVICE

24Oct18 Note:

1 - LIGHT AND SWITCH - NO FIXTURE INCLUDED - LIVING ROOM

24Oct18 Note:

FIREPLACE AND ACCESSORIES

1 - GAS LINE ROUGH-IN FOR STOVE (INCLUDES ELECTRICAL OUTLET) - FIRST FLOOR

07Nov18 Note:

HARDWOOD FLOORING

1 - LAMINATE -UPGRADE TO LEXINGTON SERIES IN LIEU OF STANDARD LAMINATE

07Nov18 Note:

1 - HARDWOOD - GROUP B SERIES 5 INCH - IN LIEU OF 2 1/4 INCH NATURAL RED OAK - - FIRST FLOOR COMPLETE

07Nov18 Note:

CONSTRUCTION SUMMARY

Mountainview Heights (G) - Russell Gardens Building Ltd.

PURCHASERS: MAZEN AL TAHER and ASMAA MOUSTAFA LOTF

TEL:

LOT / PHASE 118 / 2	REG. PLAN # 62M-1238	HOUSE TYPE Rosewood 11 Elev 2		
------------------------	-------------------------	----------------------------------	--	--

MIRRORS AND GLASS

1 - FRAMELESS GLASS SHOWER DOOR FOR 5 FOOT PAN 07Nov18 Note: MASTER ENSUITE BATHROOM - CHROME KNOB AND HINGES	
--	--

PLUMBING

4 - ALL ENSUITE BATHROOM - MOEN EVA TWO HANDLE LAV FAUCET - CHROME - #6410 07Nov18 Note:	
3 - MOEN BATHROOM ACCESSORIES - MASON CHROME - ROBE HOOK 07Nov18 Note: ALL ENSUITE BATHROOMS	
1 - SINK - UNDERMOUNT SINK - BLANCO STELLAR U 1 3/4 #401026 07Nov18 Note:	

PROMOTIONAL

1 - LESS BALANCE OF CREDIT FROM PURCHASER EXTRA SHEET IN OFFER 07Nov18 Note:	
1 - PARTIAL REDEMPTION OF PROMOTIONAL PACKAGE \$18,760.00 BALANCE FORWARD TO BE USED AT A LATER DATE. ORIGINAL PROMOTIONAL PACKAGE OF \$20,000.00AS PER SCHEDULE PE 24Oct18 Note:	

STAIRS AND RAILINGS

1 - STAINED HANDRAIL, TREADS, RISERS AND STRINGER EXCLUDING PICKETS (FOR IRON PICKETS) - STANDARD STAIRCASE - PRICE IS PER SET 07Nov18 Note:	
1 - STAIRCASE - V GROOVE HANDRAIL 07Nov18 Note:	
1 - STAIRCASE - EUROLINE 0 IRON PICKETS - BLACK 07Nov18 Note:	

EXTRAS AS PER OFFER

The Purchaser acknowledges that the Purchase Price is inclusive of all credits and promotional packages available at the time of purchase. Worksheet Note:	
The Vendor agrees that notwithstanding any other term or provision in this Agreement included in the Purchase Price and in addition to those items detailed in Schedule GP to the Agreement of Purchase and Sale, the Purchaser is entitled to a credit of Twe Worksheet Note:	

This Document is Extremely Time Sensitive - Printed 7 Nov 18 at 11:39

Purchasers:MAZEN AL TAHER & ASMAA MOUSTAFA LOTF

Property: 118

Telephone Res. / Bus: /

Project: Russell Gardens Building Ltd.

Decor Advisor: Candace Forza

Model and Elevation: Rosewood 11 Elev 2

Lock Date: 7-Nov-18

7-Nov-18

Plan #: 62M-1238

Layout Changes: ☐ Yes ☒ No

Sketch Attached: ☒ Yes ☐ No

Exterior Colour Scheme:

1. Cabinetry

	Style and Colour	Hardware
Kitchen / Breakfast	RICHMOND W826XZ4	2002
Laundry Room	ELISSE	Standard
Powder Room	MONACO W826XZ4	2002
Master Ensuite Bathroom	MONACO W826XZ4	1001
Ensuite Bath - Bedroom 2/3	MONACO W826XZ4	1001
Ensuite Bath - Bedroom 4	MONACO W826XZ4	1001
	N/A	N/A
	N/A	N/A
	N/A	N/A

Appliances:

Built In Appliances ☐ Yes ☒ No

Slide In Stove ☐ Yes ☒ No

Dishwasher Cabinet

☐ Closed ☒ Open

41" Upper Cabinets ☒ Yes ☐ No

Please NOTE: Standard Cabinet Height is 30"

Stove Opening

NOTE: If not specified, opening will be set to builder's standard opening of approximately 30" width

Fridge Opening

NOTE: If not specified, opening will be set to builder's standard opening of approximately 37" width x 74" height

** Refer to Construction Summary

2. Counters

	Counter	Edge
Kitchen / Breakfast	CAESARSTONE-SNOWY CLIFFS #6607	#300 EDGE
Laundry Room	N/A	
Powder Room	LAMINATE-KALAHARI TOPAZ 4588K-07	
Master Ensuite Bathroom	LAMINATE-WHITE CARRARA 4924-38	
Ensuite Bath - Bedroom 2/3	LAMINATE-WHITE CARRARA 4924-38	
Ensuite Bath - Bedroom 4	LAMINATE-WHITE CARRARA 4924-38	
	N/A	
	N/A	
	N/A	

** Refer to Construction Summary

Initials:

52

Purchasers:

MAZEN AL TAHER & ASMAA MOUSTAFA LOTF

Property: 118

Telephone Res. / Bus:

/

Project: Russell Gardens Building Ltd.

Decor Advisor:

Candace Forza

Model and Elevation: Rosewood 11 Elev 2

Lock Date:

7-Nov-18

7-Nov-18

Plan #: 62M-1238

3. Ceramic Flooring

Entrance Vestibule	TILE-LUXOR BEIGE (EE0026)-18X18	At a 45 Threshold-If App.
Main Hall	STRIP	METAL STRIP
Kitchen / Breakfast	TILE-LUXOR BEIGE (EE0026)-18X18	METAL STRIP
Laundry Room	TILE-ESSENZE GRIGIO-13X13	METAL STRIP
Powder Room	TILE-LUXOR BEIGE (EE0026)-18X18	
Master Ensuite Bathroom	TILE-ESSENZE GRIGIO-13X13	METAL STRIP
Ensuite Bath - Bedroom 2/3	TILE-ESSENZE GRIGIO-13X13	METAL STRIP
Ensuite Bath - Bedroom 4	TILE-ESSENZE GRIGIO-13X13	METAL STRIP
SIDE HALL	TILE-LUXOR BEIGE (EE0026)-18X18	
	N/A	
	N/A	

** Refer to Construction Summary

4. Ceramic Wall Tile

Master Ensuite Bathroom	Selection	Describe
Tub Deck Wall	N/A	
Tub Deck	N/A	
Tub Deck Skirt	N/A	
Shower Stall	TILE-SAT. BLANC GROENLANDIA-8X16	6" BORDER-WHITEWOOD (MB079G-P)
Bathtub Enclosure Walls	N/A	
Ensuite Bath - Bedroom 2/3	TILE-SAT. BLANC GROENLANDIA-8X16	6" BORDER-WHITEWOOD (MB079G-P)
Ensuite Bath - Bedroom 4	TILE-SAT. BLANC GROENLANDIA-8X16	6" BORDER-WHITEWOOD (MB079G-P)
SIDE HALL	N/A	
	N/A	
	N/A	
Kitchen Backsplash	N/A	

** Refer to Construction Summary - STANDARD GROUT THROUGHOUT UNLESS SPECIFIED

5. Plumbing Fixtures

All Bathrooms	White	Whirlpool
	N/A	N/A <input type="radio"/> Yes <input checked="" type="radio"/> No
	N/A	
	N/A	
	N/A	Dishwasher Rough-In <input checked="" type="radio"/> Yes <input type="radio"/> No
	N/A	Waterline for Fridge <input type="radio"/> Yes <input checked="" type="radio"/> No

** Refer to Construction Summary

6. Trim Carpentry

Interior Doors	CLASSIQUE
Interior Trim	As Per Construction Specifications
Door Handles	As Per Construction Specifications
Exterior Front Door Handle	As Per Construction Specifications

** Refer to Construction Summary

Initials: Σ

Purchasers:

MAZEN AL TAHER & ASMAA MOUSTAFA LOTF

Property: 118

Telephone Res. / Bus: /

Project: Russell Gardens Building Ltd.

Decor Advisor: Candace Forza

Model and Elevation: Rosewood 11 Elev 2

Lock Date: 7-Nov-18

7-Nov-18

Plan #: 62M-1238

7. Other Flooring

Main Hall	STRIP-MIRAGE-SWEET MEMORIES-MAPLE-CASHMERE-PRALINE-5"
Living Room	STRIP-MIRAGE-SWEET MEMORIES-MAPLE-CASHMERE-PRALINE-5"
Dining Room	STRIP-MIRAGE-SWEET MEMORIES-MAPLE-CASHMERE-PRALINE-5"
Family Room	STRIP-MIRAGE-SWEET MEMORIES-MAPLE-CASHMERE-PRALINE-5"
Den / Library / Study	N/A
Basement Landing(If Applies)	N/A
Lower Landing (If Applies)	N/A
Upper Landing	STRIP-MIRAGE-SWEET MEMORIES-MAPLE-CASHMERE-PRALINE-5"
Upper Hall	LAMINATE-LEXINGTON - CAFÉ WALNUT TL-21003-MT
Master Bedroom	LAMINATE-LEXINGTON - CAFÉ WALNUT TL-21003-MT
Bedroom #2	LAMINATE-LEXINGTON - CAFÉ WALNUT TL-21003-MT
Bedroom #3	LAMINATE-LEXINGTON - CAFÉ WALNUT TL-21003-MT
Bedroom #4	LAMINATE-LEXINGTON - CAFÉ WALNUT TL-21003-MT
Bedroom #5	N/A
	N/A
	N/A
	N/A
Underpad	TypeArea
	N/A N/A

** Refer to Construction Summary

8. Railings and Pickets

Railing Type	V-GROOVE	Colour	MIRAGE PRALINE
Picket Type	EUROLINE 0	Colour	BLACK
Stringer / Riser	AS PER CONSTRUCTION SPECIFICATIO	Colour	MIRAGE PRALINE
Treads	AS PER CONSTRUCTION SPECIFICATIO	Colour	MIRAGE PRALINE
Red Oak Stairs with Semi Gloss Finish			<input checked="" type="radio"/> Yes <input type="radio"/> No

** Refer to Construction Summary

9. Wall Paint Flat Finish

Main & Upper Hall	25 OYSTER	Master Bedroom	25 OYSTER
Living Room	25 OYSTER	Bedroom #2	25 OYSTER
Dining Room	25 OYSTER	Bedroom #3	25 OYSTER
Kitchen / Breakfast	25 OYSTER	Bedroom #4	25 OYSTER
Family Room	25 OYSTER	Bedroom #5	N/A
Powder Room	25 OYSTER	Master Ensuite	25 OYSTER
Laundry Room	25 OYSTER	Ensuite Bath - Bedroom 2/3	25 OYSTER
Den/Library	N/A	Ensuite Bath - Bedroom 4	25 OYSTER
Trim Paint-Semi Gloss	BIRCH WHITE	SIDE HALL	25 OYSTER
	N/A		N/A
	N/A		N/A
Smooth Ceilings First Floor	<input type="radio"/> Yes		<input checked="" type="radio"/> No

** Refer to Construction Summary

Initials: 

Purchasers: MAZEN AL TAHER & ASMAA MOUSTAFA LOTF Property: 118
Telephone Res. / Bus: / Project: Russell Gardens Building Ltd.
Decor Advisor: Candace Forza Model and Elevation: Rosewood 11 Elev 2
Lock Date: 7-Nov-18 7-Nov-18 Plan #: 62M-1238

10. Plaster Mouldings and Medallions

Entrance Vestibule	N/A	N/A	Kitchen/Breakfast	N/A	N/A
Main Hall	N/A	N/A	Den/Library	N/A	N/A
Living Room	N/A	N/A	Lower Landing	N/A	N/A
Dining Room	N/A	N/A		N/A	N/A
Family Room	N/A	N/A			

** Refer to Construction Summary

11. Fireplace

	Living Room			Family Room			Other Room - Specify		
	Purchased	As Per Plan	N/A	Purchased	As Per Plan	N/A	Purchased	As Per Plan	N/A
Fireplace Type	<input type="radio"/>	<input type="radio"/>	<input checked="" type="radio"/>	<input type="radio"/>	<input checked="" type="radio"/>	<input type="radio"/>	<input type="radio"/>	<input type="radio"/>	<input checked="" type="radio"/>
Mantle Type	N/A			FLAT ON WALL			N/A		
Colour / Stain	N/A			MANTLE M1-STANDARD			N/A		
Surround	N/A			AS PER CONSTRUCTION SPECIFICATIONS			N/A		
Hearth	N/A			EMPERADORA DARK			N/A		
				NO			N/A		

** Refer to Construction Summary

12. Heating and Air Conditioning

Air Conditioning	NO	Gas Provisions Stove	YES
Gas Provisions Dryer	NO	Gas Provisions Barbecue	NO
Comment			

** Refer to Construction Summary

13. Electrical

Plugs and Switches	<input checked="" type="radio"/> White	DECOR	Above Kitchen Cabinet Light	<input type="radio"/> Yes	<input checked="" type="radio"/> No
Hood Fan	STANDARD WHITE		Below Kitchen Cabinet Light	<input type="radio"/> Yes	<input checked="" type="radio"/> No
Appliances	Built in Cooktop	Built in Oven	Gas Stove	Microwave	
	<input type="radio"/> Yes <input checked="" type="radio"/> No	<input type="radio"/> Yes <input checked="" type="radio"/> No	<input checked="" type="radio"/> Yes <input type="radio"/> No	<input type="radio"/> Yes <input checked="" type="radio"/> No	
Dishwasher Rough-in	<input type="radio"/> Yes				

** Refer to Construction Summary

14. General Comments

** Refer to Construction Summary

Disclaimers and Notes

- Colours of all materials are as close as possible to builder's selection, but not necessarily identical due to variances in manufacturing.
- Any extras listed above are null and void unless accompanied by a separate invoice/amendment. Said invoice must be paid in full.
- The Purchaser agrees that this colour selection is final and that no changes will be permitted, unless required by the Vendor.
- The Purchaser acknowledges reading and accepting document which contains other miscellaneous disclaimers.

Signature:  Date: _____ Signature: _____ Date: 7 NOV. 2018

Danby (<https://www.canadianappliance.ca/Danby-Appliances-Canada-B7/>)

Hisense (<https://www.canadianappliance.ca/Hisense-Appliances-Canada-B24/>)

Home (<https://www.canadianappliance.ca/>)> Ranges (<https://www.canadianappliance.ca/Cooking-Ranges-And-Stoves-16/>)> LG (<https://www.canadianappliance.ca/LG/Cooking-Ranges-And-Stoves-16/>)> LSG5513ST

LG LSG5513ST



Authorized Dealer

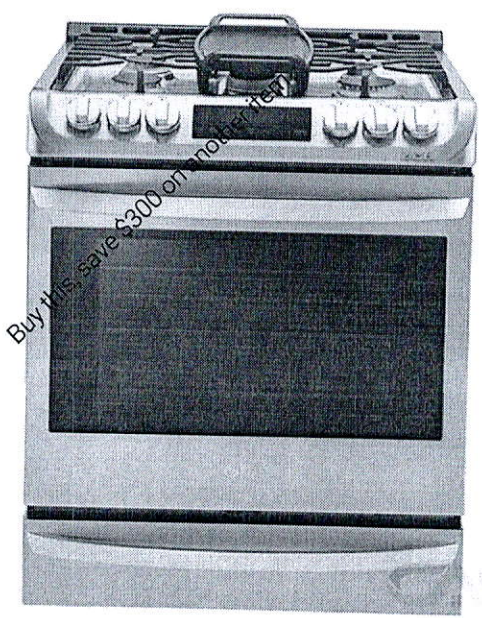

(img/xlarge/lg/range/LSG5513ST_1.jpg)



Price Match & Beat Guarantee We will beat any Canadian competitor's price!* Terms apply.

Price **\$2,999.99 CAD**
22% off (Ends November 13) **-\$655.00 CAD**
Our Price **\$2,344.99 CAD**
Visit Store for Best Offers

Promo Nov. 12 - Nov. 16: Buy this range, Save \$300 on any other item, or receive a Free 4 year extended warranty
Item must be sold at listed website price to be eligible for discount

Same/Next Day Delivery Available

Availability
In Stock

Add to Cart



M9W 1B6

Calculate Delivery

Delivery date and pickup options

Pick it up today!
90 Ronson Dr., Etobicoke **FREE**
White-Glove Delivery (As early as Wed. Nov. 14) **\$49.95 CAD**

Next Day Delivery (Wed. Nov. 14)
Book by Tue. 5:00 PM to receive Wed. Nov. 14th **\$99.00 CAD**

Same Day Delivery (Wed. Nov. 14)
Book by Wed. 3:00 PM to receive Wed. Nov. 14th **\$149.00 CAD**

Protection Plan

Ensure peace of mind and protect your purchase with a protection plan (/assets/extended-warranty.pdf).

- Protect your purchase for 2 years: \$119.99 CAD
- Protect your purchase for 3 years: \$189.99 CAD
- Protect your purchase for 4 years: \$229.99 CAD
- Protect your purchase for 5 years: \$299.99 CAD

Product covered with full Canadian manufacturer's warranty.
Minimum 1 year in-home repair, parts and labour included.

Financing

Affordable financing plans are available in store. Ask your sales representative for more information.



Displaying plans available in Ontario. Enter your postal code above to view plans in your area

More in this Series

Step-up to LG LSSG3016ST for an extra \$850
Today only! Call or visit to upgrade for only \$415!
(https://www.canadianappliance.ca/product/LG_LSSG3016ST)

Browse other similar Free Standing & Slide In Gas Range 30 Sealed Burners (Gas) Ranges
(https://www.canadianappliance.ca/Stainless-Steel/Sealed-Burners-Gas/30_/Gas-Range/1,2_/Cooking-Ranges-And-Stoves-16/?fs%5Bf500%5D%5B%5D=1%2C2&fs%5Bf15%5D%5B%5D=Gas+Range&fs%5Bf18%5D%5B%5D=30&fs%5Bf91%5D%5B%5D=Sealed+Burners+%28Gas%29)

Quick Specs

Power Source: **Gas Range**
Exterior Width: **30**
Convection: **Yes**
Number of Burners: **5**
Cooktop Surface: **Sealed Burners (Gas)**
Warmer/Bake Drawer: **Storage Drawer**
Capacity (Cu. Ft.): **6.3**
Ovens: **1**
Range Style: **Free Standing & Slide In**

Ratings & Reviews

Read Reviews
(https://www.canadianappliance.ca/Reviews/LG_LSG5513ST_Ranges_LG_LSG5513ST)

RECEIVED NOV 15 2018

Installation

Get It Installed
Click to learn more.

Open box units available

Perfect condition

\$2,109.99 CAD

* In-store purchase only

Delivery Info

Lowest Price Guarantee*

Warehouse pick-up info

Product Condition



Description	Features	Specifications	Literature	Reviews
(https://www.canadianappliance.ca/Reviews/LG_LSG5513ST_Ranges_LG_LSG5513ST.html)				

CAPACITY

Oven Capacity (cu. ft.)	6.3
-------------------------	-----

OVEN FEATURES

Configuration	Slide-In Gas Range
Broil Element (BTU/h)	14,500
Oven Cooking	Convection
Convection Burner (BTU/h)	19,000
Convection Conversion	Yes
Convection System/Mode/Cooking System	ProBake Convection
Oven Cooking Modes	Bake, Broil, Convection Bake, Convection Roast, Multi-Rack Convection Baking, Delay Bake, Delay Clean, Proof, Warm, Pizza, Speed Roast
Oven Control Features	Glass Touch
EasyClean®	Yes
Self Clean	Yes
GoCook Smart Oven Light	Yes (1 Light)
No. of Rack Positions	7
Door Lock	Yes
Automatic Safety Shut-Off	After 12 hours

COOKTOP/BURNERS

Left Rear (BTU)	9,100
Right Rear (BTU)	5,000
Left Front (BTU)	12,000
Right Front (BTU)	18,500
Center (Warming Zone) (BTU)	10,000 (Oval-Burner)
Cooktop Finish	Stainless Steel
Hot Surface LED Indicator	No

CONTROLS

Cooktop Control Type	Front Tilt-Control Knobs
----------------------	--------------------------

Oven Control Type	Glass Touch
Display	VFD
Language	English / French / Spanish
Smart Function	SmartThinQ
Clock	12 hr or 24 hr (option)
Temperature Unit of Measure	F or C
Cooking Complete Reminder Volume	1. High 2. Low 3. Mute
Certified Sabbath Mode	-

DRAWER

Drawer Type	Storage
-------------	---------

APPEARANCE

Available Colors	Stainless-Steel
Handle/Knobs	STS Finish (Al)
Oven Door Feature	WideView Window

DIMENSIONS/CLEARANCES/WEIGHT

Shipping Weight (lbs)	216.1
Product Weight (lbs)	188.5
Cabinet Width (in)	30"
Overall Depth (in) - including handle	28 15/16"
Overall Height (in)	37 7/8"
Overall Width (in)	29 7/8"
Oven Interior Dimensions (Upper) (in) (W x H x D)	24 7/8" x 22" x 20"
Drawer Dimensions (in) (W x H x D)	22 1/4" x 4 1/2" x 16 1/2"
Carton Dimensions (in) (W x H x D)	32 1/2" x 45 1/2" x 30 1/2"

ACCESSORIES

Griddle Plate	1
Standard Rack	3
Spray Bottle	Yes
Scouring Pad	Yes

WARRANTY

Limited Warranty	1 Year Parts and Labour
------------------	-------------------------

UPC CODE

LSG5513ST	772454 065507
-----------	---------------

UPC: 772454065507



6.3 cu. ft. Gas Slide In Range With ProBake Convection™ and
EasyClean®
LSG5513ST

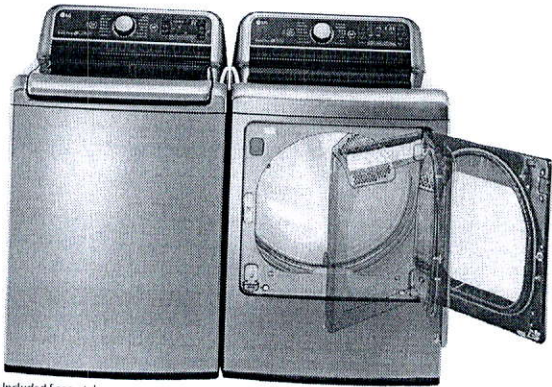

*Dryer Included Separately
(/package_optionpics/3015_xlarge.jpg)

- Delivery Info
- Lowest Price Guarantee*
- Warehouse pick-up info
- Product Condition

Add to Cart

Package Products

Washers	Dryers
WT7600HVA	DLEX7600VE
(https://www.canadianappliance.ca/product/LG_WT7600HVA-Washers_LG_WT7600HVA.html)	(https://www.canadianappliance.ca/product/LG_DLEX7600VE-Dryers_LG_DLEX7600VE.html)
Graphite Steel	DLEX7600VE
\$1,144.99 CAD	\$1,144.99 CAD



(https://www.canadianappliance.ca/product/LG_WT7600HVA-Washers_LG_WT7600HVA.html) (https://www.canadianappliance.ca/product/LG_DLEX7600VE-Dryers_LG_DLEX7600VE.html)

Description	Features	Specifications	Literature	Accessories
-------------	----------	----------------	------------	-------------

LG WT7600HVA

TYPE

Top Loader	Yes
Design Look	Rear Control
Intelligent Electronic Controls with Dual LED Display	Yes
Touch Buttons	Yes
Dial-A-Cycle	Yes
Capacity	IEC 6.0 cu. ft.

Energy

Energy Efficient	Yes
CEE Tier	1

WASH PROGRAMS

14 Programs	Cotton/Normal, Bedding, Perm. Press/Casual, Speed Wash, Heavy Duty, Bright Whites , Towels, Allergiene , Waterproof, Download, Sanitary, Delicates, Tub Clean, Pre Wash + Normal
15 Options	Steam, TurboWash , PGM Save, Rinse+Spin, Spin Only, StainCare , Soak, ColdWash , Extra Rinse, Fabric Softener, Delay Wash, Child Lock, Custom Program, Signal On/Off, Water Plus
5 Wash/Rinse Temperatures	Extra Hot, Hot, Warm, Cold, Tap Cold (All Cold Rinses)
5 Spin Speeds	Extra High (950 max), High, Medium, Low, No Spin
No. of Water Levels	Automatically adjusts to the size of load
No. of Soil Levels	3

FABRIC CARE FEATURES

TurboWash Technology	Yes
Steam Technology	Yes
Allergiene Cycle	Yes
Sanitary Cycle	Yes
ColdWash	Yes
SmartRinse Jet Spray System	Yes

CONVENIENCE FEATURES

2 + 1 Dispenser	Main Wash, Fabric Softener + Liquid Bleach
-----------------	--

RECEIVED NOV 15 2018

TrueBalance Anti-Vibration System	Yes
SmartDiagnosis	Yes
SlamPoof Lid	Yes
Child Lock	Yes
Internal Water Heater	Yes
LoDecibel Quiet Operation	Yes

MOTOR AND AGITATOR

Motor Type / Motor Speed / Axis	Inverter Direct Drive / Variable / Vertical
Max RPM	950

MATERIALS AND FINISHES

NeveRust Stainless Steel Drum	Yes
Cabinet	PCM
Control Panel	Plastic
Top Cover	Painted
Diamond Glass Lid	Dark Gray Tint
Available Colours	Graphite Steel (HVA), Black Stainless Steel (HKA)

OPTIONS

Matching Dryer	DLEX7600VE
----------------	------------

POWER SOURCE

Ratings / Electrical Requirements / Type	CSA Listed / 120V, 60Hz, 10 Amps / Electric
--	---

DIMENSIONS

Product (WxHxD)	27 1/6" x 44 1/2" x 28 3/4"
Carton (WxHxD)	29 1/2 " x 47 " x 31 1/4"
Weight (Product/Carton)	146.9 lbs/162.3 lbs

UPC Codes

WT7600HVA	772454 067082
-----------	---------------

Warranty

Warranty	1 Year Parts and Labour 5 Years Part on Drum 10 Years Part on DirectDrive Motor
----------	---

UPC for WT7600HVA: 772454067082

LG DLEX7600VE

TYPE

Washer Compatibility	Top Loader
Design Look	Rear Control
Intelligent Electronic Control with LED Display	Yes
Touch Buttons	Yes
Dial-A-Cycle	Yes
Capacity	7.3 cu.ft.

DRYING PROGRAMS

14 Programs	Cotton/Normal, Perm.Press, Heavy Duty, Bedding, Delicates, Anti-Bacterial, Towels, Small Load, Sports Wear, SteamFresh , SteamSanitary , Speed Dry, Air Dry, Download
12 Options	TurboSteam, Wrinkle Care, Custom Program, Child Lock, More Time, Less Time, ReduceStatic , Damp Dry Signal, PGM Save, Default On/Off, Drum Light, Energy Saver
5 Temperature Settings	High, Medium High, Medium, Low, Ultra Low
5 Drying Levels	Very Dry, More Dry, Normal Dry, Less Dry, Damp Dry
Dry Times	60 min., 50 min., 40 min., 30 min., 20 min., More Time/Less Time

FABRIC CARE FEATURES

SteamFresh Cycle	Yes
SteamSanitary Cycle	Yes
ReduceStatic Option	Yes

Sensor Dry	Yes
Precise Temperature Control and Variable Heater	Yes

CONVENIENCE FEATURES

SmartDiagnosis	Yes
FlowSense Duct Clogging Indicator	Yes
Anti-Bacterial Cycle	Yes
Wrinkle Care Option	Yes
Remaining Time Display/Status Indicator(s)	Yes
End of Cycle Signal	Yes
Child Lock	Yes
Drum Light	Yes
NFC Tag On	Yes
Reversible Door	Yes
Leveling Legs	4 Adjustable Legs
Venting Option	4 Way Venting
3 Minute Installation Check	Yes
LoDecibel Quiet Operation	Yes

MATERIALS AND FINISHES

NeveRust Stainless Steel Drum	Yes
Cabinet	Painted Steel
Control Panel	Plastic
Door / Rim	Glass & Chrome (Hairline) / Chrome
Available Colours	Graphite, Black Stainless Steel

POWER SOURCE

Ratings	CSA Listed
Electrical Requirements	240V, 30 Amps

OPTIONS

Matching Washer	WT7600HVA
-----------------	-----------

DIMENSIONS

Product (WxHxD)	686 x 1123 x 750
Carton (WxHxD)	29 1/2 " x 48 " x 31 1/4 "
Weight (Product/Carton)	129.8 lbs/149.6 lbs

UPC Codes

DLEX7600VE	772454 067129
------------	---------------

Warranty

Warranty	1 Year Parts and Labour
----------	-------------------------

UPC for DLEX7600VE: 772454067129

REFRIGERATORS (https://www.canadianappliance.ca/Refrigerators-And-Fridges-3/)	FREEZERS (https://www.canadianappliance.ca/Freezers-42/)	RANGES (https://www.canadianappliance.ca/Cooking-Ranges-And-Stoves-16/)
COOKTOPS (https://www.canadianappliance.ca/Cooktops-and-Stove-Tops-17/)	WALL OVENS (https://www.canadianappliance.ca/Wall-Ovens-19/)	MICROWAVES (https://www.canadianappliance.ca/Microwave-Ovens-20/)
VENTILATION (https://www.canadianappliance.ca/Ventilation-Range-Hoods-18/)	DISHWASHERS (https://www.canadianappliance.ca/Dishwashers-4/)	
WASHERS (https://www.canadianappliance.ca/Washers-And-Washing-Machines-66/)	DRYERS (https://www.canadianappliance.ca/Dryers-67/)	BBQ GRILLS (https://www.canadianappliance.ca/BBQ-Grills-7/)
		BRANDS (brands.php)

Shop By Brand

Amana (https://www.canadianappliance.ca/Amana-Canada-B2/)	Ariston (https://www.canadianappliance.ca/Ariston-Canada-B635/)	AVG (https://www.canadianappliance.ca/AVG-Canada-B639/)	Bertazzoni (https://www.canadianappliance.ca/Bertazzoni-Canada-B621/)	Best (https://www.canadianappliance.ca/Best-Canada-B647/)	Blomberg (https://www.canadianappliance.ca/Blomberg-Canada-B627/)	Contact Us (https://www.canadianappliance.ca/Contact-Us-29/)	Commercial (https://www.canadianappliance.ca/Commercial-Brands-2/)
--	--	--	---	---	---	---	---

Links

2

Full Depth
Fridge upper
24" Deep

Full Depth
Pantry
(24" Deep)

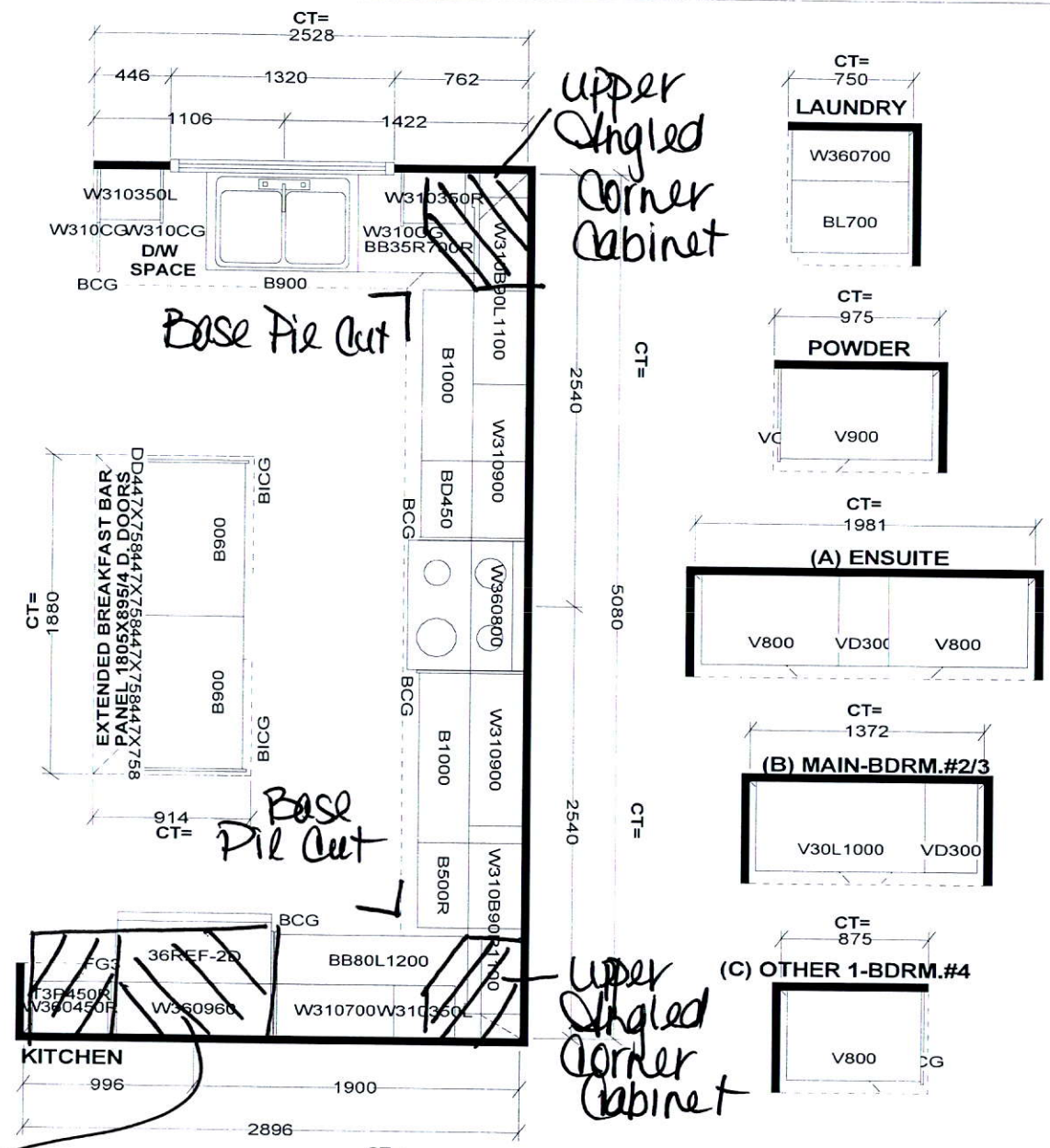

Selba Industries

W	HGHT	W	CNT	FL	HGHT	DWY	H	ST	CENT	2X4	VENT BOX COVER
STANDARD FEATURES:											
1040MM HIGH UPERS (9' Ceiling-No D/C Box)											
DUMMY DOORS											
D/W SPACE											
LAMINATE KITCHEN & VANITY COUNTERTOPS											
This drawing is the intellectual property of SELBA INDUSTRIES INC. and is an original design which must not be released or copied unless applicable fee has been paid or job order placed.						HAB FED		JOB NUMBER: BUILDER: GREENPARK SITE NAME: RUSSEL GARDENS MODEL: ROSEWOOD 11X ELEV 1,2 LOT #: DESIGNER: KS DATE: AUG 23 17			

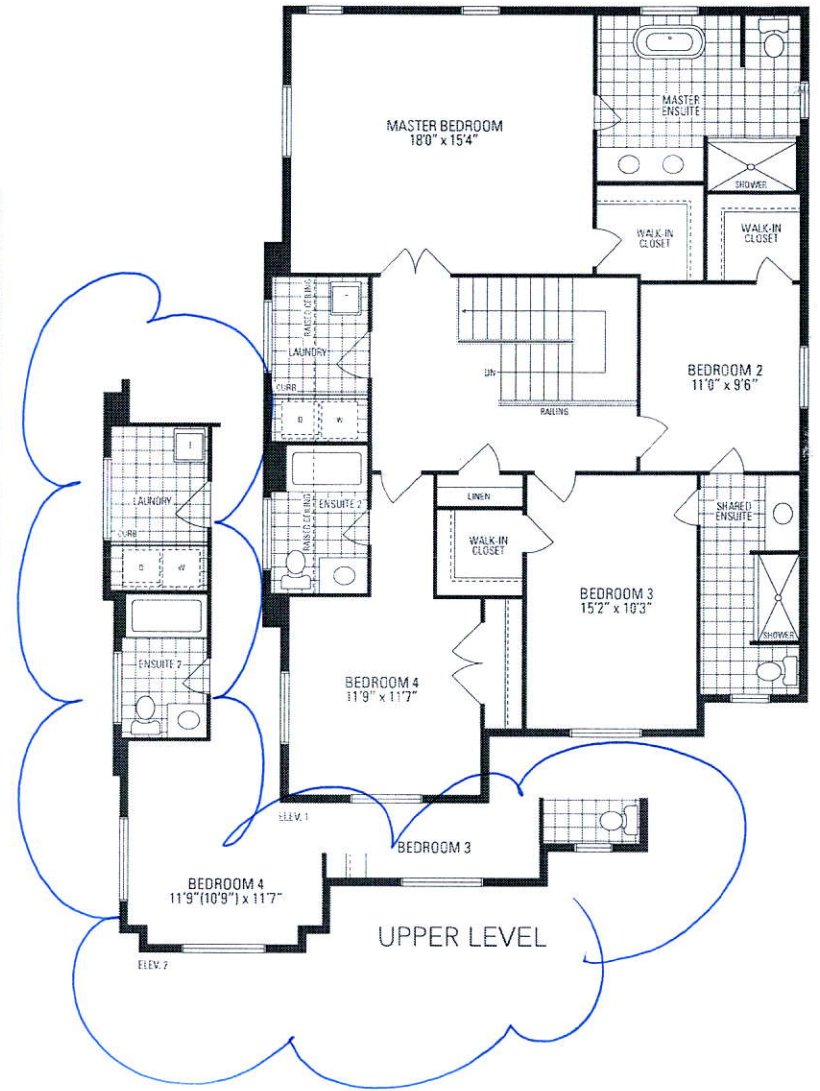
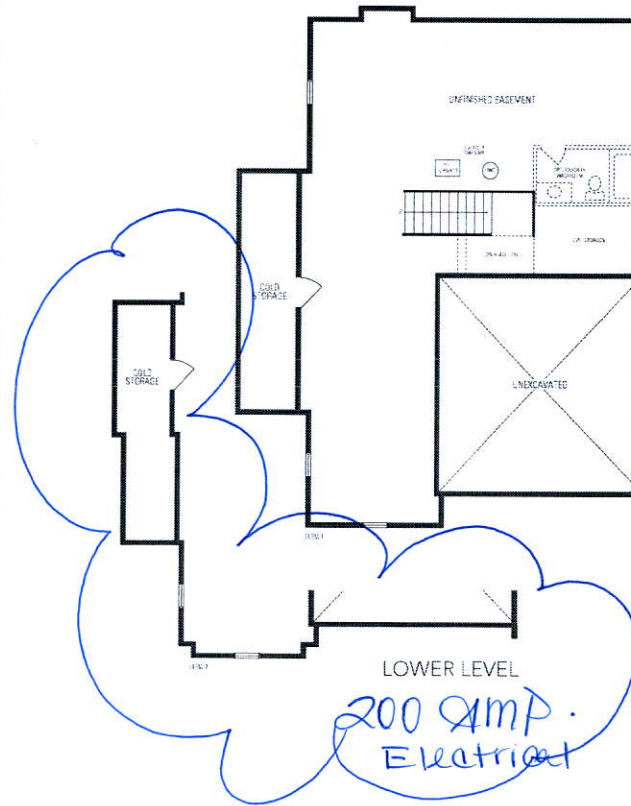
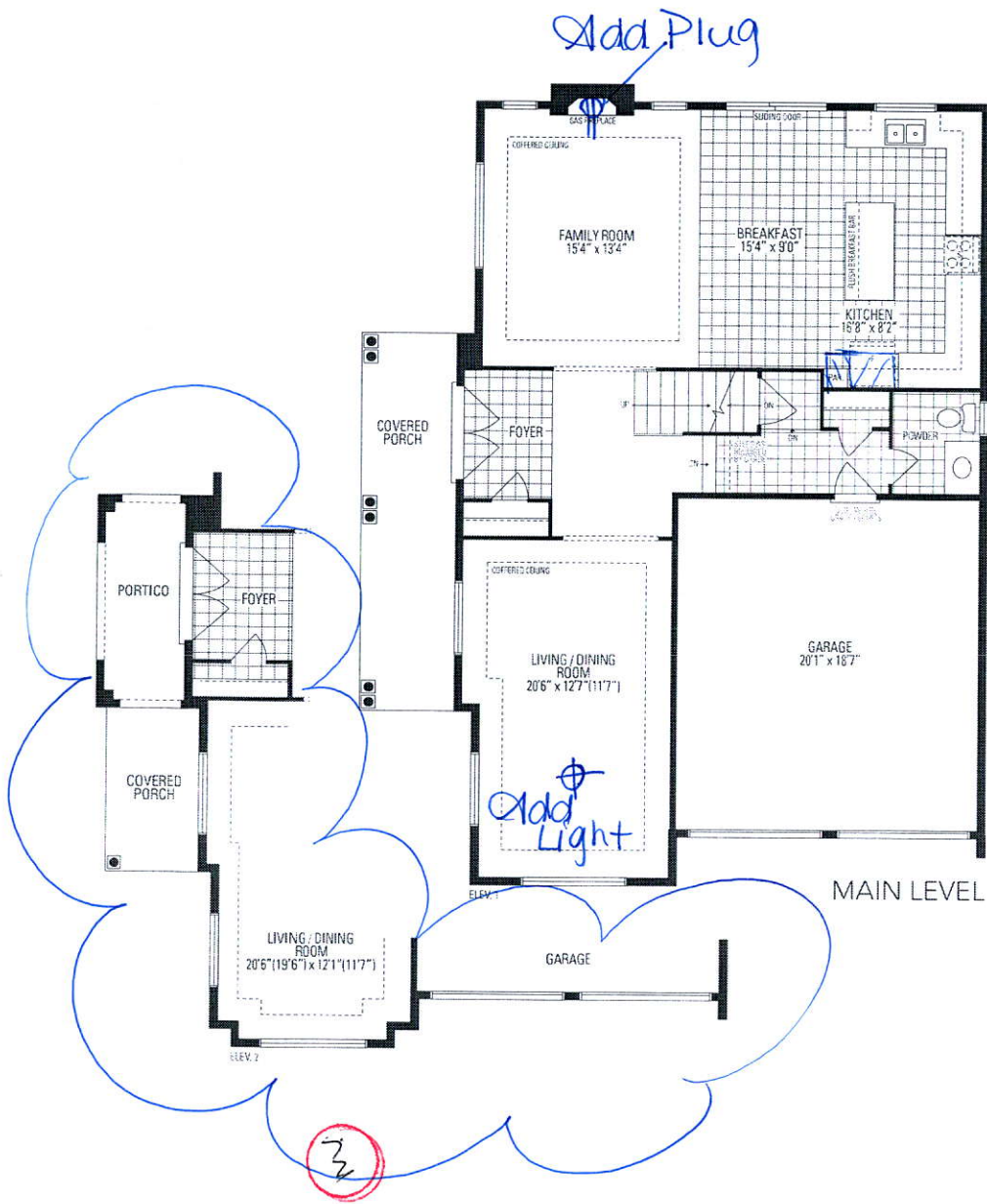

ROSEWOOD 11 2,617 SQ.FT.