

CONSTRUCTION SUMMARY

Mountainview Heights (G) - Russell Gardens Building Ltd.

PURCHASERS: RAJU B POORNACHANDRA and SARA ABDULLAH

TEL:

LOT / PHASE	REG. PLAN #	HOUSE TYPE		
172 / 2	62M-1238	Rosewood 1 Elev 2		

CABINETRY

1 - KITCHEN - DELETE CABINETS ABOVE STOVE - VENDOR WILL SUPPLY 6 INCH VENT AS PER CONSTRUCTION SPECIFICATIONS AND VENT MAY NOT BE IN THE APPROPRIATE LOCATION FOR INSTALLATION OF PURCHASER SUPPLIED VENT - PURCHASER TO SUPPLY OWN FAN AFTER CLOSING (TEMP. FAN MA 14Nov18 Note:	
--	--

CABINETRY ACCESSORIES

1 - KITCHEN CABINETRY UPPER - MICROWAVE SHELF STANDARD - 700MM WIDE - STANDARD 14Nov18 Note:	
3 - PANTRY UNIT UPGRADE - TO GO FROM 300MM TO 600MM DEEP - PRICE IS PER FOOT - STANDARD 14Nov18 Note:	
1 - KITCHEN CABINETRY UPPER - FULL DEPTH ABOVE FRIDGE - WITH GABLES - 600MM - PRICE IS EACH - STANDARD 14Nov18 Note:	

CERAMIC TILE

1 - TILE - UPGRADE 1 FLOOR TILE - - POWDER ROOM 14Nov18 Note:	
1 - PRICE IS FOR LABOUR ONLY - INSTALL TILE AT A 45 DEGREE ANGLE - FOYER 14Nov18 Note:	
1 - TILE - UPGRADE 1 FLOOR TILE - - FOYER 14Nov18 Note:	
1 - PRICE IS FOR LABOUR ONLY - INSTALL TILE AT A 45 DEGREE ANGLE - KITCHEN 14Nov18 Note:	
1 - TILE - UPGRADE 1 FLOOR TILE - - KITCHEN 14Nov18 Note:	

CONSTRUCTION

1 - KITCHEN- DELETE BULKHEADS- AS PER PURCHASERS REQUEST IF CONSTRUCTION PERMITS 14Nov18 Note:	
1 - MASTER BEDROOM ENTRANCE AND CLOSET RE-DESIGN - SEE SKETCH 14Nov18 Note:	

ELECTRICAL

1 - LIGHT AND SWITCH - NO FIXTURE INCLUDED - LIVING ROOM 14Nov18 Note:	
1 - PLUG - ELECTRICAL PLUG - TO BE INSTALLED OVER FIREPLACE 14Nov18 Note:	
1 - PLUG - ELECTRICAL PLUG WITH GFI AND SWITCH - FOR FESTIVE LIGHTING 14Nov18 Note:	
1 - 200 AMP ELECTRICAL SERVICE 14Nov18 Note:	
1 - PLUG - ELECTRICAL PLUG - FOR MICROWAVE SHELF 14Nov18 Note:	

FIREPLACE AND ACCESSORIES

1 - GAS LINE ROUGH-IN FOR STOVE (INCLUDES ELECTRICAL OUTLET) - FIRST FLOOR 14Nov18 Note:	
---	--

CONSTRUCTION SUMMARY

Mountainview Heights (G) - Russell Gardens Building Ltd.

PURCHASERS: RAJU B POORNACHANDRA and SARA ABDULLAH

TEL:

LOT / PHASE 172 / 2	REG. PLAN # 62M-1238	HOUSE TYPE Rosewood 1 Elev 2		
------------------------	-------------------------	---------------------------------	--	--

HARDWOOD FLOORING

1 - HARDWOOD – GROUP A SERIES 5 INCH - IN LIEU OF 2 1/4 INCH NATURAL RED OAK - - FIRST FLOOR COMPLETE 14Nov18 Note:	
--	--

PLUMBING

2 - TOE TESTER - ADD TOE TESTER TO SHOWER- MASTER ENSUITE AND SHARED ENSUITE SHOWERS 14Nov18 Note:	
1 - WATER LINE FOR FRIDGE - ROUGH-IN ONLY 14Nov18 Note:	

PROMOTIONAL

1 - LESS CREDIT FROM PURCHASER EXTRA SHEET IN OFFER 14Nov18 Note:	
--	--

STAIRS AND RAILINGS

1 - STAINED HANDRAIL, TREADS, RISERS AND STRINGER EXCLUDING PICKETS (FOR IRON PICKETS) - STANDARD STAIRCASE - PRICE IS PER SET 14Nov18 Note:	
1 - V GROOVE HANDRAIL 14Nov18 Note:	
1 - EUROLINE 1- BLACK IRON PICKETS 14Nov18 Note:	

This Document is Extremely Time Sensitive - Printed 14 Nov 18 at 13:50

Purchasers:

Telephone Res. / Bus:

Decor Advisor:

Lock Date:

RAJU B POORNACHANDRA & SARA ABDULLA

/

Natalie Mancuso

14-Nov-18

Property: 172

Project: Russell Gardens Building Ltd.

Model and Elevation: Rosewood 1 Elev 2

Plan #: 62M-1238

Layout Changes:

Sketch Attached:

Exterior Colour Scheme:

1. Cabinetry

	Style and Colour	Hardware
Kitchen / Breakfast	CONTINENTAL 823 DRIFTWOOD	2004
Laundry Room	ELISSE	Standard
Powder Room	MONACO W823XZ4	2002
Master Ensuite Bathroom	CONTINENTAL 814 DARK CHOCOLATE	2002
Ensuite Bath - Bedroom 2	MONACO W350XZ4	2002
Ensuite Bath - Bedroom 3/4	MONACO W814XZ4	2002

Appliances:

Built In Appliances

Slide In Stove

Dishwasher Cabinet

Stove Opening

Fridge Opening

Closed

Open

41" Upper Cabinets

NOTE: If not specified, opening will be set to builder's standard opening of approximately 30" width

NOTE: If not specified, opening will be set to builder's standard opening of approximately 37" width x 74" height

Yes

No

Yes

No

Please NOTE: Standard Cabinet Height is 30"

** Refer to Construction Summary

2. Counters

	Counter	Edge
Kitchen / Breakfast	LAMINATE-CALCUTTA MARBLE 4925K-07	
Laundry Room	N/A	
Powder Room	LAMINATE-PALOMA POLAR 6698-46	
Master Ensuite Bathroom	LAMINATE-CALCUTTA MARBLE 4925K-07	
Ensuite Bath - Bedroom 2	LAMINATE-INUK SHUK TAUPE P-345 LM	
Ensuite Bath - Bedroom 3/4	LAMINATE-PALOMA POLAR 6698-46	

** Refer to Construction Summary

Initials:

Purchasers: RAJU B POORNACHANDRA & SARA ABDULLA

Property: 172

Telephone Res. / Bus: /

Project: Russell Gardens Building Ltd.

Decor Advisor: Natalie Mancuso

Model and Elevation: Rosewood 1 Elev 2

Lock Date: 14-Nov-18

14-Nov-18

Plan #: 62M-1238

3. Ceramic Flooring

At a 45 Threshold-If App.

Entrance Vestibule	TILE- FM45GL001S- GLOSSY WHITE 18X18 @45°	<input checked="" type="checkbox"/>	METAL STRIP THROUGHOUT
Main Hall	HARDWOOD	<input type="checkbox"/>	
Kitchen / Breakfast	TILE- FM45GL001S- GLOSSY WHITE 18X18 @45°	<input checked="" type="checkbox"/>	
Laundry Room	TILE- RAINBOW LIGHT GREY 13X13	<input type="checkbox"/>	
Powder Room	TILE- EE0028 LUXOR GRIGIO 18X18	<input type="checkbox"/>	
Master Ensuite Bathroom	TILE- RAINBOW LIGHT GREY 13X13	<input type="checkbox"/>	
Ensuite Bath - Bedroom 2	TILE- BEACH BLACK 13X13	<input type="checkbox"/>	
Ensuite Bath - Bedroom 3/4	TILE- CEMENTI GREY 12X12	<input type="checkbox"/>	
		<input type="checkbox"/>	
		<input type="checkbox"/>	
		<input type="checkbox"/>	

** Refer to Construction Summary

4. Ceramic Wall Tile

Master Ensuite Bathroom	Selection	Describe
Tub Deck Wall		
Tub Deck		
Tub Deck Skirt		
Shower Stall	TILE- LUC CONCEPT NEVE 8X16	
Bathtub Enclosure Walls		
Ensuite Bath - Bedroom 2	TILE- LUC BLANC GROENLANDIA 8X16	
Ensuite Bath - Bedroom 3/4	TILE- LUC BLANC GROENLANDIA 8X16	
Kitchen Backsplash		

** Refer to Construction Summary - STANDARD GROUT THROUGHOUT UNLESS SPECIFIED

5. Plumbing Fixtures

All Bathrooms

White

Whirlpool

☐ Yes ☒ No

Dishwasher Rough-In ☒ Yes ☐ No

Waterline for Fridge ☒ Yes ☐ No

** Refer to Construction Summary

6. Trim Carpentry

Interior Doors	CLERMONT
Interior Trim	3" BB CASING WITH 5 1/4" BASEBOARD - COLONIAL
Door Handles	As Per Construction Specifications
Exterior Front Door Handle	As Per Construction Specifications

** Refer to Construction Summary

Purchasers:

RAJU B POORNACHANDRA & SARA ABDULLA

Property: 172

Telephone Res. / Bus: /

Project: Russell Gardens Building Ltd.

Decor Advisor: Natalie Mancuso

Model and Elevation: Rosewood 1 Elev 2

Lock Date: 14-Nov-18

14-Nov-18

Plan #: 62M-1238

7. Other Flooring

Main Hall	HARDWOOD - MIRAGE- 5" RED OAK- CHARCOAL- CASHMERE	
Living Room	HARDWOOD - MIRAGE- 5" RED OAK- CHARCOAL- CASHMERE	
Dining Room	HARDWOOD - MIRAGE- 5" RED OAK- CHARCOAL- CASHMERE	
Family Room	HARDWOOD - MIRAGE- 5" RED OAK- CHARCOAL- CASHMERE	
Den / Library / Study		
Basement Landing(If Applies)		
Lower Landing (If Applies)	TILE- RAINBOW LIGHT GREY 13X13	
Upper Landing	HARDWOOD - MIRAGE- 5" RED OAK- CHARCOAL- CASHMERE	
Upper Hall	LAMINATE-PARK LANE - GREY VARNISHED OAK TL-U1305	
Master Bedroom	LAMINATE-PARK LANE - GREY VARNISHED OAK TL-U1305	
Bedroom #2	LAMINATE-PARK LANE - GREY VARNISHED OAK TL-U1305	
Bedroom #3	LAMINATE-PARK LANE - GREY VARNISHED OAK TL-U1305	
Bedroom #4	LAMINATE-PARK LANE - GREY VARNISHED OAK TL-U1305	
Bedroom #5		
Underpad	Type	Area

** Refer to Construction Summary

8. Railings and Pickets

Railing Type	V-GROOVE	Colour	MIRAGE- CHARCOAL
Picket Type	EUROLINE 1	Colour	BLACK
Stringer / Riser	AS PER CONSTRUCTION SPECIFICATIO	Colour	MIRAGE- CHARCOAL
Treads	AS PER CONSTRUCTION SPECIFICATIO	Colour	MIRAGE- CHARCOAL
Red Oak Stairs with Semi Gloss Finish		<input checked="" type="radio"/> Yes <input type="radio"/> No	

** Refer to Construction Summary

9. Wall Paint Flat Finish

Main & Upper Hall	22 WARM GREY	Master Bedroom	22 WARM GREY
Living Room	22 WARM GREY	Bedroom #2	22 WARM GREY
Dining Room	22 WARM GREY	Bedroom #3	22 WARM GREY
Kitchen / Breakfast	22 WARM GREY	Bedroom #4	22 WARM GREY
Family Room	22 WARM GREY	Bedroom #5	
Powder Room	22 WARM GREY	Master Ensuite	22 WARM GREY
Laundry Room	22 WARM GREY	Ensuite Bath - Bedroom 2	22 WARM GREY
Den/Library		Ensuite Bath - Bedroom 3/4	22 WARM GREY
Trim Paint-Semi Gloss	BIRCH WHITE		
Smooth Ceilings First Floor	<input type="radio"/> Yes		<input checked="" type="radio"/> No

** Refer to Construction Summary



Initials: _____

Purchasers:

Telephone Res. / Bus: /

Decor Advisor:

Lock Date:

RAJU B POORNACHANDRA & SARA ABDULLA

Natalie Mancuso

14-Nov-18

14-Nov-18

Property: 172

Project: Russell Gardens Building Ltd.

Model and Elevation: Rosewood 1 Elev 2

Plan #: 62M-1238

10. Plaster Mouldings and Medallions

Entrance Vestibule			Kitchen/Breakfast		
Main Hall			Den/Library		
Living Room			Lower Landing		
Dining Room					
Family Room					

** Refer to Construction Summary

11. Fireplace

	Living Room			Family Room			Other Room - Specify		
	Purchased	As Per Plan	N/A	Purchased	As Per Plan	N/A	Purchased	As Per Plan	N/A
	<input type="radio"/>	<input type="radio"/>	<input checked="" type="radio"/>	<input type="radio"/>	<input checked="" type="radio"/>	<input type="radio"/>	<input type="radio"/>	<input type="radio"/>	<input checked="" type="radio"/>
Fireplace Type				FLAT ON WALL					
Mantle Type				MANTLE M2-STANDARD					
Colour / Stain				AS PER CONSTRUCTION SPECIFICATIONS					
Surround				NERO					
Hearth				NO					

** Refer to Construction Summary

12. Heating and Air Conditioning

Air Conditioning	NO	Gas Provisions Stove	YES
Gas Provisions Dryer	NO	Gas Provisions Barbecue	NO
Comment			

** Refer to Construction Summary

13. Electrical

Plugs and Switches	<input checked="" type="radio"/> White	DECOR	Above Kitchen Cabinet Light	<input type="radio"/> Yes	<input checked="" type="radio"/> No
Hood Fan	STANDARD WHITE		Below Kitchen Cabinet Light	<input type="radio"/> Yes	<input checked="" type="radio"/> No
Appliances	Built in Cooktop	Built in Oven	Gas Stove	Microwave	
	<input type="radio"/> Yes <input checked="" type="radio"/> No	<input type="radio"/> Yes <input checked="" type="radio"/> No	<input checked="" type="radio"/> Yes <input type="radio"/> No	<input checked="" type="radio"/> Yes <input type="radio"/> No	
Dishwasher Rough-in	Yes				

** Refer to Construction Summary

14. General Comments

** Refer to Construction Summary

Disclaimers and Notes

- 1) Colours of all materials are as close as possible to builder's selection, but not necessarily identical due to variances in manufacturing.
- 2) Any extras listed above are null and void unless accompanied by a separate invoice/amendment. Said invoice must be paid in full.
- 3) The Purchaser agrees that this colour selection is final and that no changes will be permitted, unless required by the Vendor.
- 4) The Purchaser acknowledges reading and accepting document which contains other miscellaneous disclaimers.

Signature: 

Date: 14-Nov-2018

Signature: _____

Date: _____

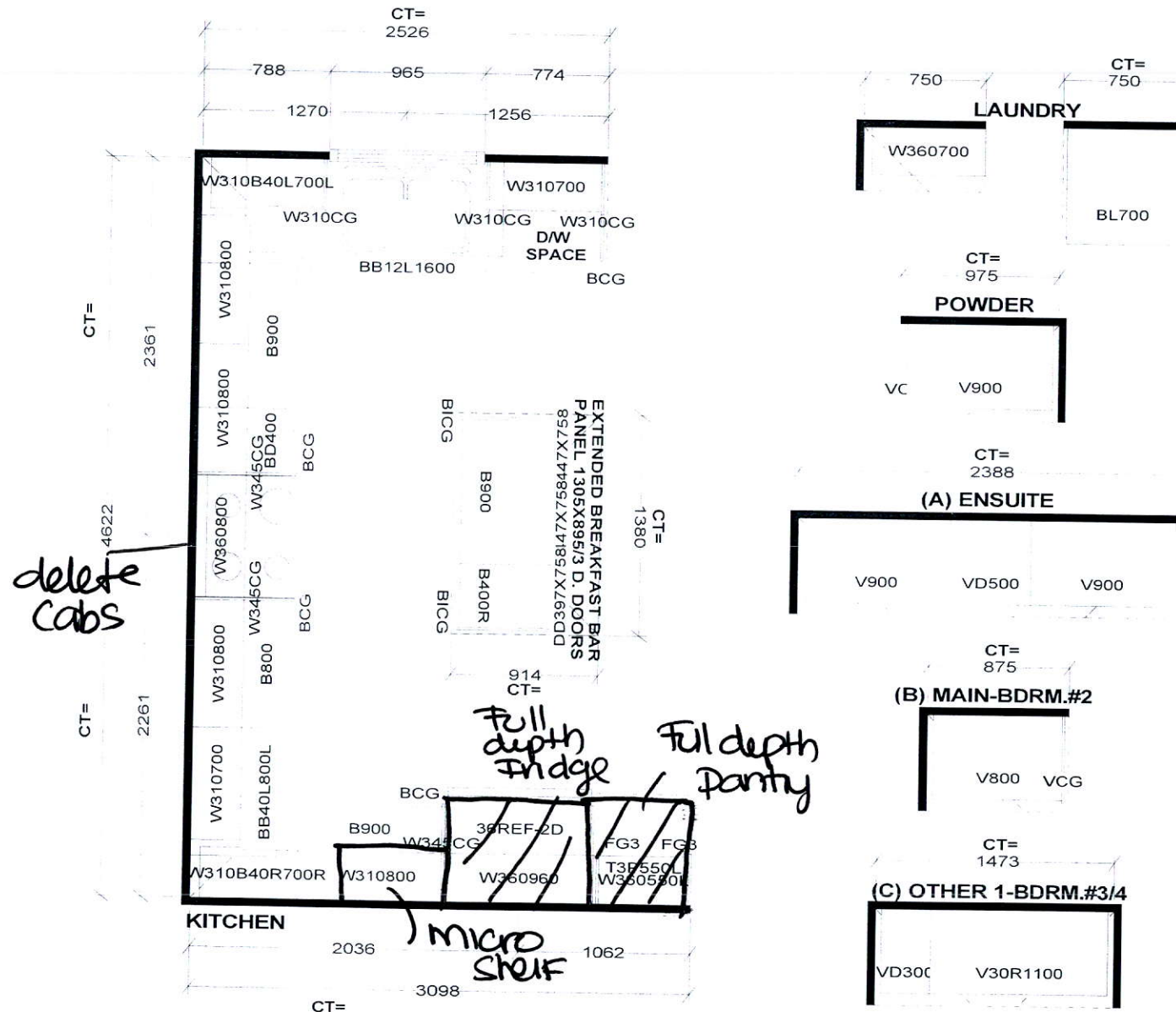

Selba Industries

W W D T H	W H G H T	W C N T	FL H G H T	D W Y H	ST C E N T	2 X 4	V E N T B O X C O V E R
STANDARD FEATURES:							
1040MM HIGH UPPERS (9' Ceiling-No D/C Box)							
DUMMY DOORS							
D/W SPACE							
LAMINATE KITCHEN & VANITY COUNTERTOPS							
This drawing is the intellectual property of SELBA INDUSTRIES INC. and is an original design which must not be released or copied unless applicable fee has been paid or job order placed.				G H A B F E D C		JOB NUMBER: BUILDER: GREENPARK SITE NAME: RUSSEL GARDENS MODEL: ROSEWOOD 1X ELEV 1,2,3 LOT #: DESIGNER: KS DATE: AUG 29 17	

