

CONSTRUCTION SUMMARY

Mountainview Heights (G) - Russell Gardens Building Ltd.

PURCHASER: MIRZA M KAMALUDEEN

TEL:

LOT / PHASE	REG. PLAN #	HOUSE TYPE		
116 / 2	62M-1238	Rosewood 3 Elev 3		

CABINETRY

1 - KITCHEN - DELETE CABINETS ABOVE STOVE - VENDOR WILL SUPPLY 6 INCH VENT AS PER CONSTRUCTION SPECIFICATIONS AND VENT MAY NOT BE IN THE APPROPRIATE LOCATION FOR INSTALLATION OF PURCHASER SUPPLIED VENT - PURCHASER TO SUPPLY OWN FAN AFTER CLOSING (TEMP. FAN MA 12Jul18 Note:	
--	--

CERAMIC TILE

1 - DELETE ALL CERAMIC BATHROOM ACCESSORIES - DELETE TOWEL BAR, PAPER HOLDER & SOAP DISH THROUGHOUT 12Jul18 Note:	
1 - TILE - UPGRADE 2 FLOOR TILE - - POWDER ROOM 12Jul18 Note:	
1 - TILE - UPGRADE 2 FLOOR TILE - - FOYER 12Jul18 Note:	

ELECTRICAL

1 - RELOCATE STANDARD KITCHEN LIGHT TO BE CENTERED OVER ISLAND 14Jun18 Note:	
2 - LIGHT AND SWITCH - NO FIXTURE INCLUDED 14Jun18 Note: LIVING/DINING ROOM - INSTALLED ON WALL FOR FUTURE SCONCES INSTALLED 68" FROM FLOOR & 72" APART - SEE SKETCH	

HARDWOOD FLOORING

1 - KITCHEN - HARDWOOD - PROMO 4 7/16" 12Jul18 Note:	
1 - HARDWOOD – PROMO SERIES 4 7/16 INCH - IN LIEU OF 2 1/4 INCH NATURAL RED OAK - - SIDE HALL 12Jul18 Note:	
1 - HARDWOOD – PROMO SERIES 4 7/16 INCH - IN LIEU OF 2 1/4 INCH NATURAL RED OAK - - LIVING AND DINING ROOM 12Jul18 Note:	
1 - HARDWOOD – PROMO SERIES 4 7/16 INCH - IN LIEU OF 2 1/4 INCH NATURAL RED OAK - - FAMILY ROOM 12Jul18 Note:	

MIRRORS AND GLASS

1 - FRAMELESS GLASS SHOWER ENCLOSURE 14Jun18 Note: MASTER ENUSUITE BATHROOM - CHROME KNOB AND HINGES	
---	--

PROMOTIONAL

1 - LESS BALANCE OF CREDIT FROM PURCHASER EXTRA SHEET IN OFFER 12Jul18 Note:	
1 - PARTIAL REDEMPTION OF PROMOTIONAL PACKAGE \$6,600.00 BALANCE FORWARD TO BE USED AT A LATER DATE. ORIGINAL PROMOTIONAL PACKAGE OF \$10,000.00 AS PER SCHEDULE PE 14Jun18 Note:	

STAIRS AND RAILINGS

1 - STAINED HANDRAIL, TREADS, RISERS AND STRINGER EXCLUDING PICKETS (FOR IRON PICKETS) - STANDARD STAIRCASE - PRICE IS PER SET 12Jul18 Note: STAIN FOR STAICASE WITH IRON PICKETS	
1 - EUROLINE 1 12Jul18 Note: STAIRCASE - IRON PICKETS - BLACK	

RECEIVED JUL 23 2018

CONSTRUCTION SUMMARY

Mountainview Heights (G) - Russell Gardens Building Ltd.

PURCHASER: MIRZA M KAMALUDEEN

TEL:

LOT / PHASE	REG. PLAN #	HOUSE TYPE		
116 / 2	62M-1238	Rosewood 3 Elev 3		

EXTRAS AS PER OFFER

The Vendor agrees that notwithstanding any other term or provision in this Agreement included in the Purchase Price and in addition to those items detailed in Schedule GP to the Agreement of Purchase and Sale, the Purchaser is entitled to a credit of Ten Worksheet Note:	
The Purchaser acknowledges that the Purchase Price is inclusive of all credits and promotional packages available at the time of purchase. Worksheet Note:	

This Document is Extremely Time Sensitive - Printed 12 Jul 18 at 11:28

Purchaser: MIRZA M KAMALUDEEN
Telephone Res. / Bus: /
Decor Advisor: Candace Forza
Lock Date: 12-Jul-18 12-Jul-18

Property: 116
Project: Russell Gardens Building Ltd.
Model and Elevation: Rosewood 3 Elev 3
Plan #: 62M-1238

Layout Changes: ☐ Yes ☒ No Sketch Attached: ☒ Yes ☐ No Exterior Colour Scheme:

1. Cabinetry

	Style and Colour	Hardware
Kitchen / Breakfast	EVEREST WHITE	2002
Laundry Room	ELISSE	Standard
Powder Room	MONACO W350XZ4	2002
Master Ensuite Bathroom	EVEREST WHITE	2002
Ensuite Bath - Bedroom 2/3	EVEREST WHITE	2002
Ensuite Bath - Bedroom 4	EVEREST WHITE	2002
	N/A	N/A
	N/A	N/A
	N/A	N/A

Appliances: Built In Appliances ☐ Yes ☒ No Slide In Stove ☐ Yes ☒ No
Dishwasher Cabinet ☐ Closed ☒ Open 41" Upper Cabinets ☒ Yes ☐ No Please NOTE: Standard Cabinet Height is 30"
Stove Opening NOTE: If not specified, opening will be set to builder's standard opening of approximately 30" width
Fridge Opening NOTE: If not specified, opening will be set to builder's standard opening of approximately 37" width x 74" height

** Refer to Construction Summary

2. Counters

	Counter	Edge
Kitchen / Breakfast	LAMINATE-CARRARA BIANCO 6696-46	
Laundry Room	N/A	
Powder Room	LAMINATE-WHITE CARRARA 4924-38	
Master Ensuite Bathroom	LAMINATE-BLACK ALICANTE 4926K-07	
Ensuite Bath - Bedroom 2/3	LAMINATE-PEWTER P-999CA	
Ensuite Bath - Bedroom 4	LAMINATE-PEWTER P-999CA	
	N/A	
	N/A	
	N/A	

** Refer to Construction Summary



Initial: _____

Purchaser: MIRZA M KAMALUDEEN
Telephone Res. / Bus: /
Decor Advisor: Candace Forza
Lock Date: 12-Jul-18 12-Jul-18

Property: 116
Project: Russell Gardens Building Ltd.
Model and Elevation: Rosewood 3 Elev 3
Plan #: 62M-1238

3. Ceramic Flooring

Entrance Vestibule	TILE-CRES CAPE GRACE-12X24	At a 45 Threshold-If App.
Main Hall	STRIP	
Kitchen / Breakfast	STRIP	
Laundry Room	TILE-RAINBOW WHITE-13X13	
Powder Room	TILE-CRES CAPE GRACE-12X24	
Master Ensuite Bathroom	TILE-RAINBOW LIGHT GREY-13X13	
Ensuite Bath - Bedroom 2/3	TILE-RAINBOW DARK GREY-13X13	
Ensuite Bath - Bedroom 4	TILE-RAINBOW DARK GREY-13X13	
	N/A	
	N/A	
	N/A	

** Refer to Construction Summary

4. Ceramic Wall Tile

Master Ensuite Bathroom	Selection	Describe
Tub Deck Wall	N/A	
Tub Deck	N/A	
Tub Deck Skirt	N/A	
Shower Stall	TILE-LUC CONCEPT NEVE-8X16	
Bathtub Enclosure Walls	N/A	
Ensuite Bath - Bedroom 2/3	TILE-LUC CONCEPT FERRO-8X16	
Ensuite Bath - Bedroom 4	TILE-LUC CONCEPT FERRO-8X16	
	N/A	
	N/A	
	N/A	
Kitchen Backsplash	N/A	

** Refer to Construction Summary - STANDARD GROUT THROUGHOUT UNLESS SPECIFIED

5. Plumbing Fixtures

All Bathrooms	White	Whirlpool
	N/A	N/A <input type="radio"/> Yes <input checked="" type="radio"/> No
	N/A	
	N/A	
	N/A	Dishwasher Rough-In <input checked="" type="radio"/> Yes <input type="radio"/> No
	N/A	Waterline for Fridge <input type="radio"/> Yes <input checked="" type="radio"/> No

** Refer to Construction Summary

6. Trim Carpentry

Interior Doors	CLERMONT
Interior Trim	3" BB CASING WITH 5 1/4" BASEBOARD - COLONIAL
Door Handles	As Per Construction Specifications
Exterior Front Door Handle	As Per Construction Specifications

** Refer to Construction Summary

Initial: 

Purchaser: MIRZA M KAMALUDEEN

Property: 116

Telephone Res. / Bus: /

Project: Russell Gardens Building Ltd.

Decor Advisor: Candace Forza

Model and Elevation: Rosewood 3 Elev 3

Lock Date: 12-Jul-18

12-Jul-18

Plan #: 62M-1238

7. Outer Flooring

Main Hall	STRIP-MIRAGE-ENGINEERED-ADMIRATION-MAPLE-CASHMERE-CHARCOAL-4 7/16"	
Living Room	STRIP-MIRAGE-ENGINEERED-ADMIRATION-MAPLE-CASHMERE-CHARCOAL-4 7/16"	
Dining Room	STRIP-MIRAGE-ENGINEERED-ADMIRATION-MAPLE-CASHMERE-CHARCOAL-4 7/16"	
Family Room	STRIP-MIRAGE-ENGINEERED-ADMIRATION-MAPLE-CASHMERE-CHARCOAL-4 7/16"	
Den / Library / Study	N/A	
Basement Landing(If Applies)	N/A	
Lower Landing (If Applies)	STRIP-MIRAGE-ENGINEERED-ADMIRATION-MAPLE-CASHMERE-CHARCOAL-4 7/16"	
Upper Landing	STRIP-MIRAGE-ENGINEERED-ADMIRATION-MAPLE-CASHMERE-CHARCOAL-4 7/16"	
Upper Hall	LAMINATE-PARK LANE - GREY VARNISHED OAK TL-U1305	
Master Bedroom	LAMINATE-PARK LANE - GREY VARNISHED OAK TL-U1305	
Bedroom #2	LAMINATE-PARK LANE - GREY VARNISHED OAK TL-U1305	
Bedroom #3	LAMINATE-PARK LANE - GREY VARNISHED OAK TL-U1305	
Bedroom #4	LAMINATE-PARK LANE - GREY VARNISHED OAK TL-U1305	
Bedroom #5	N/A	
KITCHEN /Breakfast	STRIP-MIRAGE-ENGINEERED-ADMIRATION-MAPLE-CASHMERE-CHARCOAL-4 7/16"	
	N/A	
	N/A	
Underpad	Type	Area
	N/A	N/A

** Refer to Construction Summary

8. Railings and Pickets

Railing Type	As Per Construction Specifications	Colour	MIRAGE CHARCOAL
Picket Type	EUROLINE 1	Colour	BLACK
Stringer / Riser	As Per Construction Specifications	Colour	MIRAGE CHARCOAL
Treads	As Per Construction Specifications	Colour	MIRAGE CHARCOAL
Red Oak Stairs with Semi Gloss Finish			<input checked="" type="radio"/> Yes <input type="radio"/> No

** Refer to Construction Summary

9. Wall Paint Flat Finish

Main & Upper Hall	22 WARM GREY	Master Bedroom	43 BIRCH WHITE
Living Room	22 WARM GREY	Bedroom #2	43 BIRCH WHITE
Dining Room	22 WARM GREY	Bedroom #3	43 BIRCH WHITE
Kitchen / Breakfast	22 WARM GREY	Bedroom #4	43 BIRCH WHITE
Family Room	22 WARM GREY	Bedroom #5	N/A
Powder Room	22 WARM GREY	Master Ensuite	43 BIRCH WHITE
Laundry Room	22 WARM GREY	Ensuite Bath - Bedroom 2/3	43 BIRCH WHITE
Den/Library	N/A	Ensuite Bath - Bedroom 4	43 BIRCH WHITE
Trim Paint-Semi Gloss	BIRCH WHITE		N/A
	N/A		N/A
	N/A		N/A
Smooth Ceilings First Floor	<input type="radio"/> Yes		<input checked="" type="radio"/> No

** Refer to Construction Summary

Initial: 

Purchaser: MIRZA M KAMALUDEEN
Telephone Res. / Bus: /
Decor Advisor: Candace Forza
Lock Date: 12-Jul-18

Property: 116
Project: Russell Gardens Building Ltd.
Model and Elevation: Rosewood 3 Elev 3
Plan #: 62M-1238

10. Plaster Mouldings and Medallions

Entrance Vestibule	N/A	N/A	Kitchen/Breakfast	N/A	N/A
Main Hall	N/A	N/A	Den/Library	N/A	N/A
Living Room	N/A	N/A	Lower Landing	N/A	N/A
Dining Room	N/A	N/A		N/A	N/A
Family Room	N/A	N/A			

** Refer to Construction Summary

11. Fireplace

Living Room			Family Room			Other Room - Specify		
Purchased	As Per Plan	N/A	Purchased	As Per Plan	N/A	Purchased	As Per Plan	N/A
<input type="radio"/>	<input type="radio"/>	<input checked="" type="radio"/>	<input type="radio"/>	<input checked="" type="radio"/>	<input type="radio"/>	<input type="radio"/>	<input type="radio"/>	<input checked="" type="radio"/>
Fireplace Type	N/A		FLAT ON WALL	N/A		N/A	N/A	
Mantle Type	N/A		MANTLE M2-STANDARD	N/A		N/A	N/A	
Colour / Stain	N/A		AS PER CONSTRUCTION SPECIFICATIONS	N/A		N/A	N/A	
Surround	N/A		NERO	N/A		N/A	N/A	
Hearth	N/A		NO	N/A		N/A	N/A	

** Refer to Construction Summary

12. Heating and Air Conditioning

Air Conditioning	NO	Gas Provisions Stove	NO
Gas Provisions Dryer	NO	Gas Provisions Barbecue	NO
Comment			

** Refer to Construction Summary

13. Electrical

Plugs and Switches	<input checked="" type="radio"/> White	DECOR	Above Kitchen Cabinet Light	<input type="radio"/> Yes	<input checked="" type="radio"/> No
Hood Fan	STANDARD WHITE		Below Kitchen Cabinet Light	<input type="radio"/> Yes	<input checked="" type="radio"/> No
Appliances	Built in Cooktop	Built in Oven	Gas Stove	Microwave	
	<input type="radio"/> Yes <input checked="" type="radio"/> No	<input type="radio"/> Yes <input checked="" type="radio"/> No	<input type="radio"/> Yes <input checked="" type="radio"/> No	<input type="radio"/> Yes	<input checked="" type="radio"/> No
Dishwasher Rough-in	Yes				

** Refer to Construction Summary

14. General Comments

** Refer to Construction Summary

Disclaimers and Notes

- Colours of all materials are as close as possible to builder's selection, but not necessarily identical due to variances in manufacturing.
- Any extras listed above are null and void unless accompanied by a separate invoice/amendment. Said invoice must be paid in full.
- The Purchaser agrees that this colour selection is final and that no changes will be permitted, unless required by the Vendor.
- The Purchaser acknowledges reading and accepting document which contains other miscellaneous disclaimers.

Signature:  Date: _____

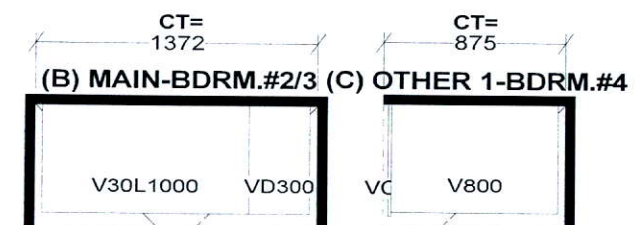
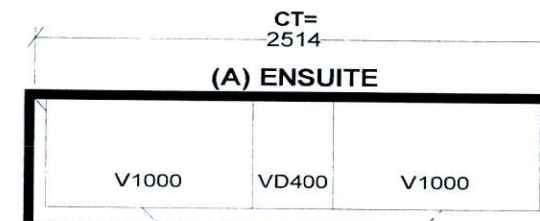
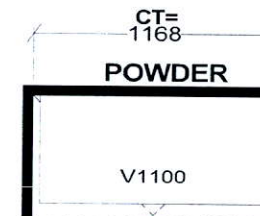
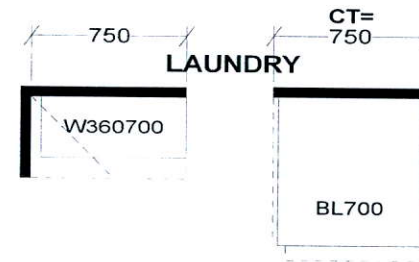
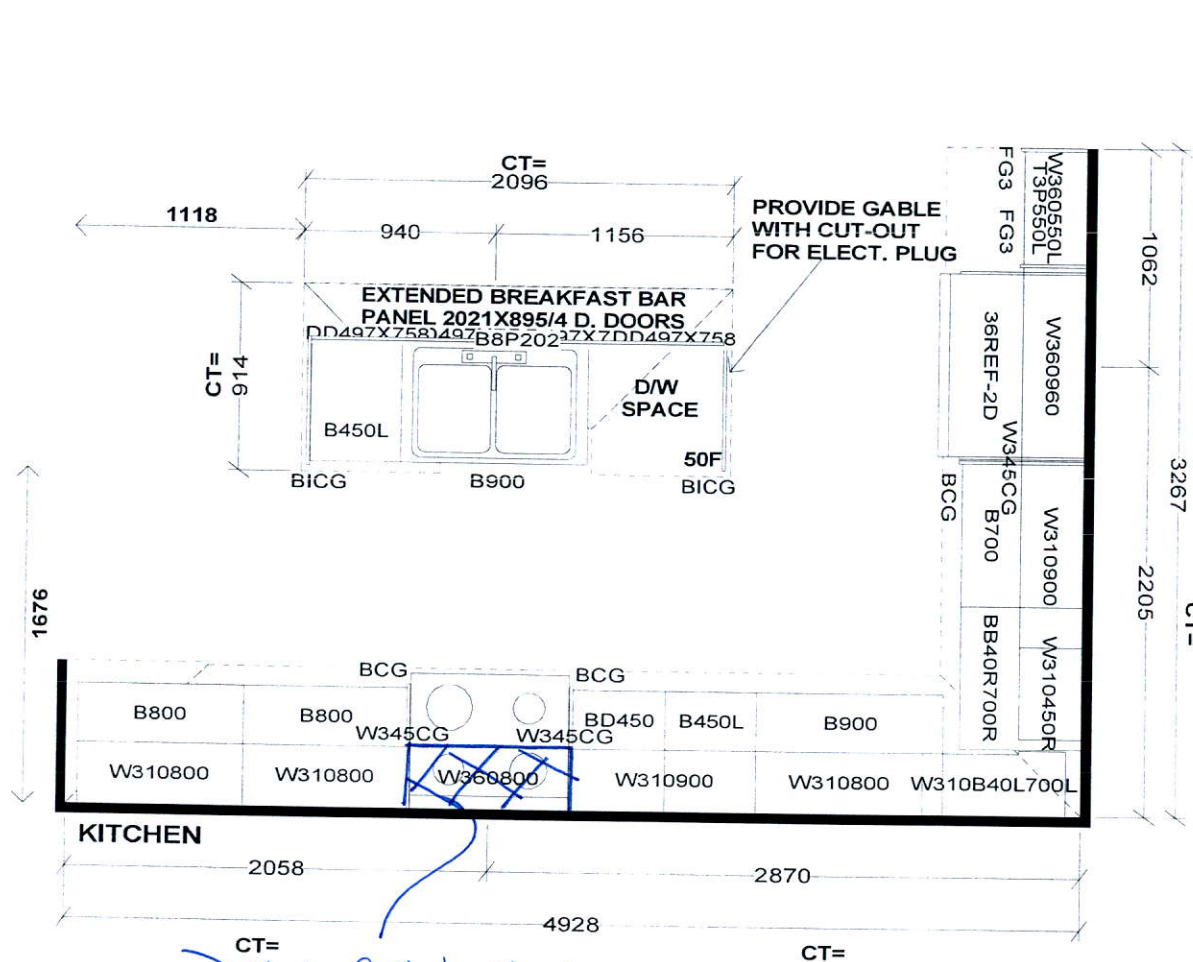

CT=

Delete Cabinetry
Above stove

Selba Industries

W W DTH W H GHT W C N T F L H G H T D W Y H S T C E N T 2 X 4 V E N T B O X C O V E R

STANDARD FEATURES:
1040MM HIGH UPPERS (9' Ceiling-No D/C Box)
DUMMY DOORS
D/W SPACE
LAMINATE KITCHEN & VANITY COUNTERTOPS

This drawing is the intellectual property of
SELBA INDUSTRIES INC. and is an
original design which must not be released
or copied unless applicable fee has been
paid or job order placed.



JOB NUMBER:
BUILDER: GREENPARK
SITE NAME: RUSSEL GARDENS
MODEL: ROSEWOOD 3X ELEV 1,2,3
LOT #:
DESIGNER: KS
DATE: AUG 29 17

enpark
GROUP

Relocate Std
Light Above
Island

Install 2
Lights for
Future
Scenes
68" From
Floor
72" Apart

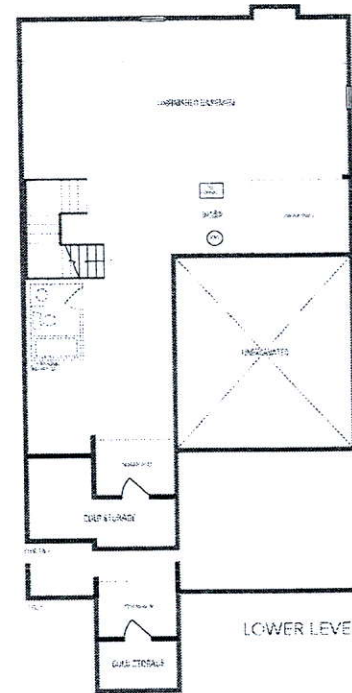
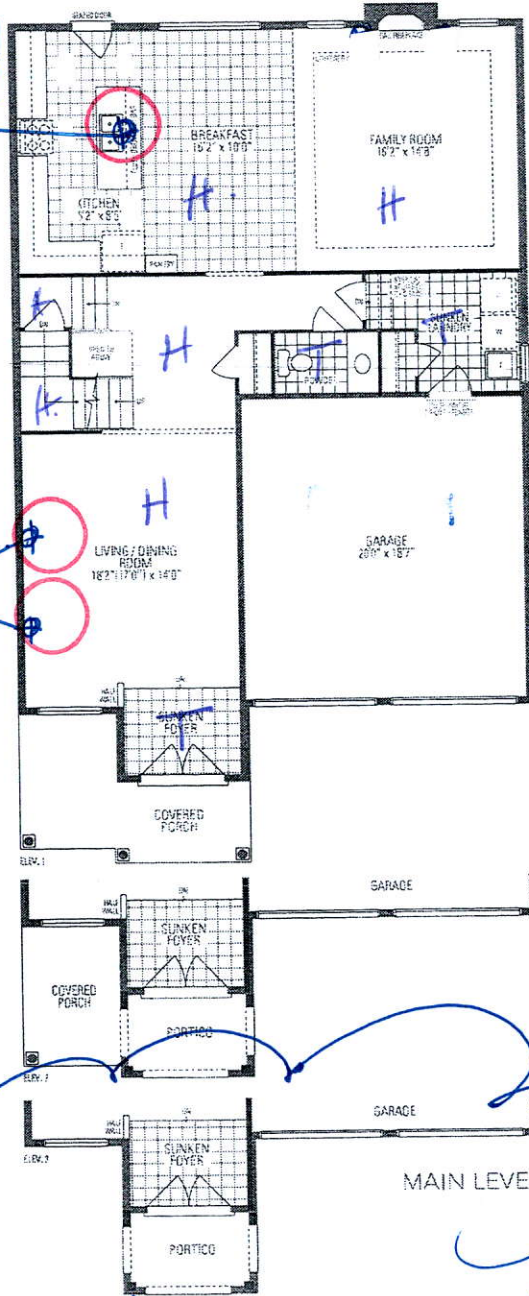

Frameless Glass Shower
Enclosure - Delete Wall -

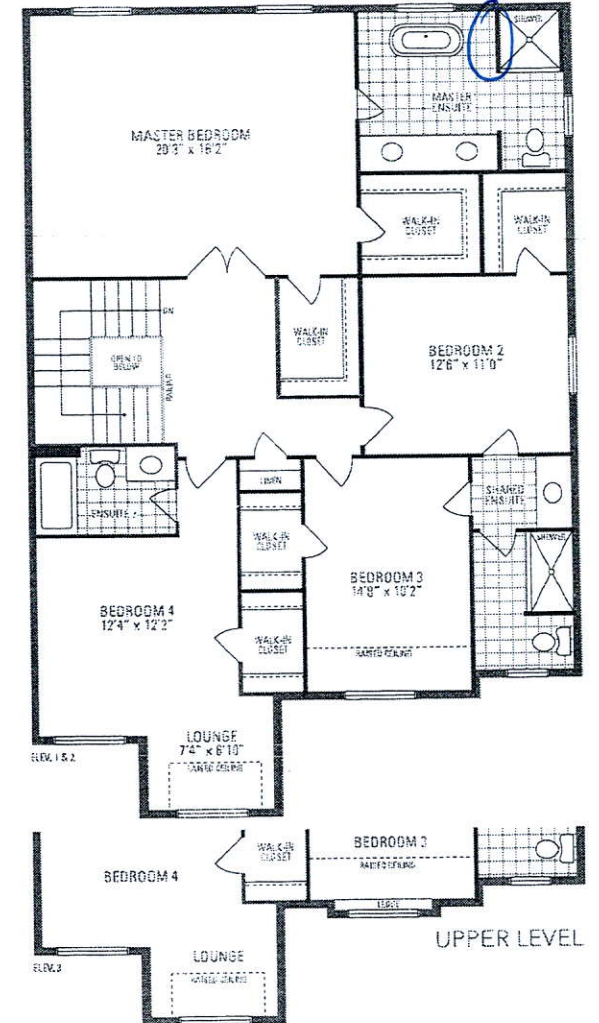

ROSEWOOD 3

2,870 sq.ft. includes 12 sq.ft. of open area

Orientation of home may be reversed and purchaser agrees to accept the same. Views and portions may vary at any exterior entrance ways due to grading variations. Actual usable floor space may vary from the stated floor area. All renderings are artist's concept. Dimensions, specifications and architectural detailing subject to minor modifications. Final location of pump pump is based on site conditions. Roofline and adjoining material types may vary due to wind, E. & C.E. LEX Rosewood 3 - Copyright Sept. 2017