



CONSTRUCTION SUMMARY

Saddle Ridge (G) - Lecco Ridge Developments Inc.

PURCHASER: ANDREW ALBERT F FAHMY

TEL: RES.: 647-505-5963

LOT / PHASE	REG. PLAN #	HOUSE TYPE		
Block 340 TH 6 / 1	20M-1184	Ivy 7E Elev 2		

CABINETRY

<p>1 - KITCHEN - DELETE CABINETS ABOVE STOVE - VENDOR WILL SUPPLY 6 INCH VENT AS PER STANDARD CONSTRUCTION SPECIFICATIONS AND VENT MAY NOT BE IN THE APPROPRIATE LOCATION FOR INSTALLATION OF PURCHASER SUPPLIED VENT</p> <p>26Jun18 Note: TEMPORARY HOOD FAN TO BE INSTALLED FOR OCCUPANCY PURPOSES ONLY - PURCHASER TO SUPPLY OWN CHIMNEY FAN AFTER CLOSING</p>	
---	--

CABINETRY ACCESSORIES

<p>1 - KITCHEN - RELOCATE STANDARD BANK OF DRAWERS - SEE SKETCH FOR LOCATION</p> <p>26Jun18 Note:</p>	
<p>1 - KITCHEN CABINETRY UPPER - FULL DEPTH ABOVE FRIDGE - WITH GABLES - 600MM - PRICE IS EACH - STANDARD</p> <p>26Jun18 Note:</p>	
<p>1 - KITCHEN CABINETRY UPPER - ANGLED CORNER CABINET - FITS TALL UPPER CABINETS - PER UNIT - STANDARD</p> <p>26Jun18 Note:</p>	
<p>1 - KITCHEN CABINETRY BASE - PIE CUT CORNER CABINET - BASE CABINETRY - STANDARD</p> <p>26Jun18 Note:</p>	
<p>1 - KITCHEN CABINETRY BASE - POT/PAN DRAWERS (CABINET) - STANDARD</p> <p>26Jun18 Note:</p>	
<p>1 - KITCHEN CABINETRY BASE - SPICE WIRE PULLOUT - PRICE IS EACH</p> <p>26Jun18 Note:</p>	

CERAMIC TILE

<p>1 - PRICE IS FOR LABOUR ONLY - INSTALL TILE IN A STAGGERED PATTERN - ENSUITE WALL TILE - SHOWER</p> <p>26Jun18 Note:</p>	
<p>1 - PRICE IS FOR LABOUR ONLY - INSTALL TILE IN A STAGGERED PATTERN - ENSUITE TUB - DECK AND SKIRT</p> <p>26Jun18 Note:</p>	
<p>1 - PRICE IS FOR LABOUR ONLY - INSTALL TILE IN A STAGGERED PATTERN - MAIN BATHROOM TUB SURROUND</p> <p>26Jun18 Note:</p>	
<p>1 - TILE - UPGRADE 2 WALL TILE - - ENSUITE WALL TILE - SHOWER</p> <p>26Jun18 Note:</p>	
<p>1 - TILE - UPGRADE 2 WALL TILE - - ENSUITE TUB - DECK AND SKIRT</p> <p>26Jun18 Note:</p>	
<p>1 - TILE - UPGRADE 2 FLOOR TILE - - ENSUITE BATHROOM - FLOOR</p> <p>26Jun18 Note:</p>	
<p>1 - DELETE ALL CERAMIC BATHROOM ACCESSORIES - DELETE TOWEL BAR, PAPER HOLDER & SOAP DISH THROUGHOUT</p> <p>26Jun18 Note:</p>	

CONSTRUCTION

<p>1 - SMOOTH CEILINGS ON FIRST FLOOR ONLY</p> <p>26Jun18 Note:</p>	
---	--

ELECTRICAL

<p>3 - POT LIGHT - LOW VOLTAGE LED - FIRST FLOOR INSTALLATION</p> <p>02Apr18 Note:</p>	
<p>1 - POT LIGHT - EXTERIOR - SOFFIT MOUNT - REGULAR VOLTAGE</p> <p>02Apr18 Note:</p>	
<p>1 - 200 AMP ELECTRICAL SERVICE</p> <p>02Apr18 Note:</p>	

CONSTRUCTION SUMMARY

Saddle Ridge (G) - Lecco Ridge Developments Inc.

PURCHASER: ANDREW ALBERT F FAHMY

TEL: RES.: 647-505-5963

LOT / PHASE	REG. PLAN #	HOUSE TYPE		
Block 340 TH 6 / 1	20M-1184	Ivy 7E Elev 2		

FIREPLACE AND ACCESSORIES

1 - GAS LINE ROUGH-IN FOR BARBECUE - FIRST FLOOR 26Jun18 Note:	
1 - GAS LINE ROUGH-IN FOR STOVE (INCLUDES ELECTRICAL OUTLET) - FIRST FLOOR 26Jun18 Note:	

HARDWOOD FLOORING

1 - LAMINATE - CLASSIC PLUS - - UPPER HALL 26Jun18 Note:	
1 - LAMINATE -UPGRADE TO CLASSIC PLUS SERIES IN LIEU OF STANDARD LAMINATE 26Jun18 Note:	

MIRRORS AND GLASS

1 - FRAMELESS GLASS SHOWER DOOR 26Jun18 Note: MASTER ENSUITE BATHROOM - CHROME KNOB AND HINGES	
---	--

PLUMBING

3 - MOEN BATHROOM ACCESSORIES - MASON CHROME - TOWEL BAR 24" #YB8094/YB8000 - PRICE IS EACH 26Jun18 Note: ALL BATHROOMS	
3 - MOEN BATHROOM ACCESSORIES - MASON CHROME - PAPER HOLDER #YB8099/YB8000 - PRICE IS EACH 26Jun18 Note: ALL BATHROOMS	
1 - WASHROOM - 3 PIECE ROUGH-IN IN BASEMENT 18May17 Note:	

PROMOTIONAL

1 - LESS BALANCE OF CREDIT FROM PURCHASER EXTRA SHEET IN OFFER 26Jun18 Note:	
1 - PARTIAL REDEMPTION OF PROMOTIONAL PACKAGE \$\$\$\$\$\$ BALANCE FORWARD TO BE USED AT A LATER DATE. ORIGINAL PROMOTIONAL PACKAGE OF \$\$\$\$ AS PER SCHEDULE PE DATED MMMDDYYYY. 02Apr18 Note: new promo balance \$2545.00	
1 - PARTIAL REDEMPTION OF PROMOTIONAL PACKAGE \$\$\$\$\$\$ BALANCE FORWARD TO BE USED AT A LATER DATE. ORIGINAL PROMOTIONAL PACKAGE OF \$\$\$\$ AS PER SCHEDULE PE DATED MMMDDYYYY. 18May17 Note: ORIGINAL PROMO PACKAGE - \$5,000.00 BALANCE FORWARD - \$4,360.00	

STAIRS AND RAILINGS

1 - V GROOVE HANDRAIL 26Jun18 Note: STAIRCASE	
1 - STAINED HANDRAIL, TREADS, RISERS AND STRINGER EXCLUDING PICKETS (FOR IRON PICKETS) - STANDARD STAIRCASE - PRICE IS PER SET 26Jun18 Note:	
1 - EUROLINE 1 26Jun18 Note: STAIRCASE - IRON PICKETS - BLACK	

CONSTRUCTION SUMMARY

Saddle Ridge (G) - Lecco Ridge Developments Inc.

PURCHASER: ANDREW ALBERT F FAHMY

TEL: RES.: 647-505-5963

LOT / PHASE	REG. PLAN #	HOUSE TYPE		
Block 340 TH 6 / 1	20M-1184	Ivy 7E Elev 2		

EXTRAS AS PER OFFER

Five (5) White Appliances as per PE Appliances <i>Worksheet Note:</i>	
The Vendor agrees that notwithstanding any other term or provision in this Agreement included in the Purchase Price and in addition to those items detailed in Schedule GP to the Agreement of Purchase and Sale, the Purchaser is entitled to a credit of Fiv <i>Worksheet Note:</i>	
The Purchaser acknowledges that the Purchase Price is inclusive of all credits and promotional packages available at the time of purchase. <i>Worksheet Note:</i>	
Lot Premium <i>Worksheet Note:</i>	

This Document is Extremely Time Sensitive - Printed 26 Jun 18 at 16:10

Purchaser: ANDREW ALBERT F FAHMY

Property: Block 340 TH 6

Telephone Res. / Bus: (647) 505-5963 /

Project: Lecco Ridge Developments Inc.

Decor Advisor: Candace Forza

Model and Elevation: Ivy 7E Elev 2

Lock Date: 26-Jun-18

26-Jun-18

Plan #: 20M-1184

Layout Changes: Yes No Sketch Attached: Yes No Exterior Colour Scheme:

1. Cabinetry

	Style and Colour	Hardware
Kitchen / Breakfast	MODENA WHITE	1001
Laundry Room	ELISSE	Standard
Powder Room	MODENA WHITE	1001
Master Ensuite Bathroom	MODENA WHITE	1001
Main Bathroom	MODENA WHITE	1001
	N/A	N/A
	N/A	N/A
	N/A	N/A
	N/A	N/A

Appliances: Built In Appliances Yes No Slide In Stove Yes No

Dishwasher Cabinet Closed Open 41" Upper Cabinets Yes No Please NOTE: Standard Cabinet Height is 30"

Stove Opening NOTE: If not specified, opening will be set to builder's standard opening of approximately 30" width

Fridge Opening NOTE: If not specified, opening will be set to builder's standard opening of approximately 37" width x 74" height

** Refer to Construction Summary

2. Counters

	Counter	Edge
Kitchen / Breakfast	LAMINATE-CALCUTTA MARBLE 4925K-07	
Laundry Room	N/A	
Powder Room	LAMINATE-ELEMENTAL CONCRETE 8830-58	
Master Ensuite Bathroom	LAMINATE-PEARL SOAPSTONE 4886-38	
Main Bathroom	LAMINATE-INUK SHUK GREY P-344 LM	
	N/A	
	N/A	
	N/A	
	N/A	

** Refer to Construction Summary

Initial: 

Purchaser: ANDREW ALBERT F FAHMY
Telephone Res. / Bus: (647) 505-5963 /
Decor Advisor: Candace Forza
Lock Date: 26-Jun-18

Property: Block 340 TH 6
Project: Lecco Ridge Developments Inc.
Model and Elevation: Ivy 7E Elev 2
Plan #: 20M-1184

3. Ceramic Flooring

		At a 45 Threshold-If App.	
Entrance Vestibule	TILE-RAINBOW LIGHT GREY-13X13	<input type="checkbox"/>	
Main Hall	LAMINATE	<input type="checkbox"/>	
Kitchen / Breakfast	TILE-RAINBOW LIGHT GREY-13X13	<input type="checkbox"/>	METAL STRIP
Laundry Room	TILE-BEACH LIGHT GREY-13X13	<input type="checkbox"/>	METAL STRIP
Powder Room	TILE-RAINBOW LIGHT GREY-13X13	<input type="checkbox"/>	METAL STRIP
Master Ensuite Bathroom	TILE-CRES SPECTATOR-12x24	<input type="checkbox"/>	METAL STRIP
Main Bathroom	TILE-BEACH LIGHT GREY-13X13	<input type="checkbox"/>	METAL STRIP
GARAGE ENTRY	TILE-RAINBOW LIGHT GREY-13X13	<input type="checkbox"/>	METAL STRIP
	N/A	<input type="checkbox"/>	
	N/A	<input type="checkbox"/>	
	N/A	<input type="checkbox"/>	

** Refer to Construction Summary

4. Ceramic Wall Tile

Master Ensuite Bathroom	Selection	Describe
Tub Deck Wall	TILE-CRES SPECTATOR-12x24	***LAID IN A STAGGERED PATTERN***
Tub Deck	N/A	
Tub Deck Skirt	N/A	
Shower Stall	TILE-CRES SPECTATOR-12x24	***LAID IN A STAGGERED PATTERN***
Bathtub Enclosure Walls	N/A	
	N/A	
MAIN BATHROOM	TILE-GLOSSY WHITE-8X10***LAID HORIZONTALLY***	***LAID IN A STAGGERED PATTERN***
	N/A	
	N/A	
	N/A	
Kitchen Backsplash	N/A	

** Refer to Construction Summary - STANDARD GROUT THROUGHOUT UNLESS SPECIFIED

5. Plumbing Fixtures

All Bathrooms	White	Whirlpool <input type="checkbox"/> N/A <input type="radio"/> Yes <input checked="" type="radio"/> No
	<input type="text" value="N/A"/>	
	<input type="text" value="N/A"/>	
	<input type="text" value="N/A"/>	
	<input type="text" value="N/A"/>	
		Dishwasher Rough-In <input checked="" type="radio"/> Yes <input type="radio"/> No
		Waterline for Fridge <input type="radio"/> Yes <input checked="" type="radio"/> No

** Refer to Construction Summary

6. Trim Carpentry

Interior Doors	CLERMONT
Interior Trim	2 3/4" CASING WITH 4 1/4" BASEBOARD - COLONIAL
Door Handles	As Per Construction Specifications
Exterior Front Door Handle	As Per Construction Specifications

** Refer to Construction Summary

Initial: 

Purchaser: ANDREW ALBERT F FAHMY

Property: Block 340 TH 6

Telephone Res. / Bus: (647) 505-5963 /

Project: Lecco Ridge Developments Inc.

Decor Advisor: Candace Forza

Model and Elevation: Ivy 7E Elev 2

Lock Date: 26-Jun-18

26-Jun-18

Plan #: 20M-1184

7. Outer Flooring

Main Hall	LAMINATE-CLASSIC PLUS - OLD OAK GREY QS-UM1382	
Living Room	LAMINATE-CLASSIC PLUS - OLD OAK GREY QS-UM1382	
Dining Room	LAMINATE-CLASSIC PLUS - OLD OAK GREY QS-UM1382	
Family Room	LAMINATE-CLASSIC PLUS - OLD OAK GREY QS-UM1382	
Den / Library / Study	N/A	
Basement Landing(If Applies)	N/A	
Lower Landing (If Applies)	LAMINATE-CLASSIC PLUS - OLD OAK GREY QS-UM1382	
Upper Landing	LAMINATE-CLASSIC PLUS - OLD OAK GREY QS-UM1382	
Upper Hall	LAMINATE-CLASSIC PLUS - OLD OAK GREY QS-UM1382	
Master Bedroom	CARPET-SHAW - E0949 NEWBERN CLASSIC - TAUPE 55105	
Bedroom #2	CARPET-SHAW - E0949 NEWBERN CLASSIC - TAUPE 55105	
Bedroom #3	CARPET-SHAW - E0949 NEWBERN CLASSIC - TAUPE 55105	
Bedroom #4	CARPET-SHAW - E0949 NEWBERN CLASSIC - TAUPE 55105	
Bedroom #5	N/A	
	N/A	
	N/A	
	N/A	
Underpad	Type	Area
	STANDARD	BEDROOMS ONLY

** Refer to Construction Summary

8. Railings and Pickets

Railing Type	V-GROOVE	Colour	TORLYS OLD OAK GREY
Picket Type	EUROLINE 1	Colour	BLACK
Stringer / Riser	As Per Construction Specifications	Colour	TORLYS OLD OAK GREY
Treads	As Per Construction Specifications	Colour	TORLYS OLD OAK GREY
Red Oak Stairs with Semi Gloss Finish		<input checked="" type="radio"/> Yes <input type="radio"/> No	

** Refer to Construction Summary

9. Wall Paint Flat Finish

Main & Upper Hall	22 WARM GREY	Master Bedroom	22 WARM GREY
Living Room	22 WARM GREY	Bedroom #2	22 WARM GREY
Dining Room	22 WARM GREY	Bedroom #3	22 WARM GREY
Kitchen / Breakfast	22 WARM GREY	Bedroom #4	22 WARM GREY
Family Room	22 WARM GREY	Bedroom #5	N/A
Powder Room	22 WARM GREY	Master Ensuite	22 WARM GREY
Laundry Room	22 WARM GREY	Main Bathroom	22 WARM GREY
Den/Library	N/A		N/A
Trim Paint-Semi Gloss	BIRCH WHITE		N/A
	N/A		N/A
	N/A		N/A
Smooth Ceilings First Floor	<input checked="" type="radio"/> Yes <input type="radio"/> No		

** Refer to Construction Summary

Initial: 

Purchaser: ANDREW ALBERT F FAHMY

Property: Block 340 TH 6

Telephone Res. / Bus: (647) 505-5963 /

Project: Lecco Ridge Developments Inc.

Decor Advisor: Candace Forza

Model and Elevation: Ivy 7E Elev 2

Lock Date: 26-Jun-18

26-Jun-18

Plan #: 20M-1184

10. Plaster Mouldings and Medallions

Entrance Vestibule	N/A	N/A	Kitchen/Breakfast	N/A	N/A
Main Hall	N/A	N/A	Den/Library	N/A	N/A
Living Room	N/A	N/A	Lower Landing	N/A	N/A
Dining Room	N/A	N/A		N/A	N/A
Family Room	N/A	N/A		N/A	N/A

** Refer to Construction Summary

11. Fireplace

	Living Room			Family Room			Other Room - Specify		
	Purchased	As Per Plan	N/A	Purchased	As Per Plan	N/A	Purchased	As Per Plan	N/A
Fireplace Type	<input type="radio"/>	<input type="radio"/>	<input checked="" type="radio"/>	<input type="radio"/>	<input type="radio"/>	<input checked="" type="radio"/>	<input type="radio"/>	<input type="radio"/>	<input checked="" type="radio"/>
Mantle Type	N/A			N/A			N/A		
Colour / Stain	N/A			N/A			N/A		
Surround	N/A			N/A			N/A		
Hearth	N/A			N/A			N/A		

** Refer to Construction Summary

12. Heating and Air Conditioning

Air Conditioning	NO	Gas Provisions Stove	YES
Gas Provisions Dryer	NO	Gas Provisions Barbecue	YES

Comment

** Refer to Construction Summary

13. Electrical

Plugs and Switches	<input checked="" type="radio"/> White	DECOR	Above Kitchen Cabinet Light	<input type="radio"/> Yes	<input checked="" type="radio"/> No
Hood Fan	STANDARD WHITE		Below Kitchen Cabinet Light	<input type="radio"/> Yes	<input checked="" type="radio"/> No
Appliances	Built in Cooktop	Built in Oven	Gas Stove	Microwave	
	<input type="radio"/> Yes <input checked="" type="radio"/> No	<input type="radio"/> Yes <input checked="" type="radio"/> No	<input checked="" type="radio"/> Yes <input type="radio"/> No	<input type="radio"/> Yes <input checked="" type="radio"/> No	
Dishwasher Rough-in	Yes				

** Refer to Construction Summary

14. General Comments

** Refer to Construction Summary

Disclaimers and Notes

- Colours of all materials are as close as possible to builder's selection, but not necessarily identical due to variances in manufacturing.
- Any extras listed above are null and void unless accompanied by a separate invoice/amendment. Said invoice must be paid in full.
- The Purchaser agrees that this colour selection is final and that no changes will be permitted, unless required by the Vendor.
- The Purchaser acknowledges reading and accepting document which contains other miscellaneous disclaimers.

Signature:  Date: June 26, 2018

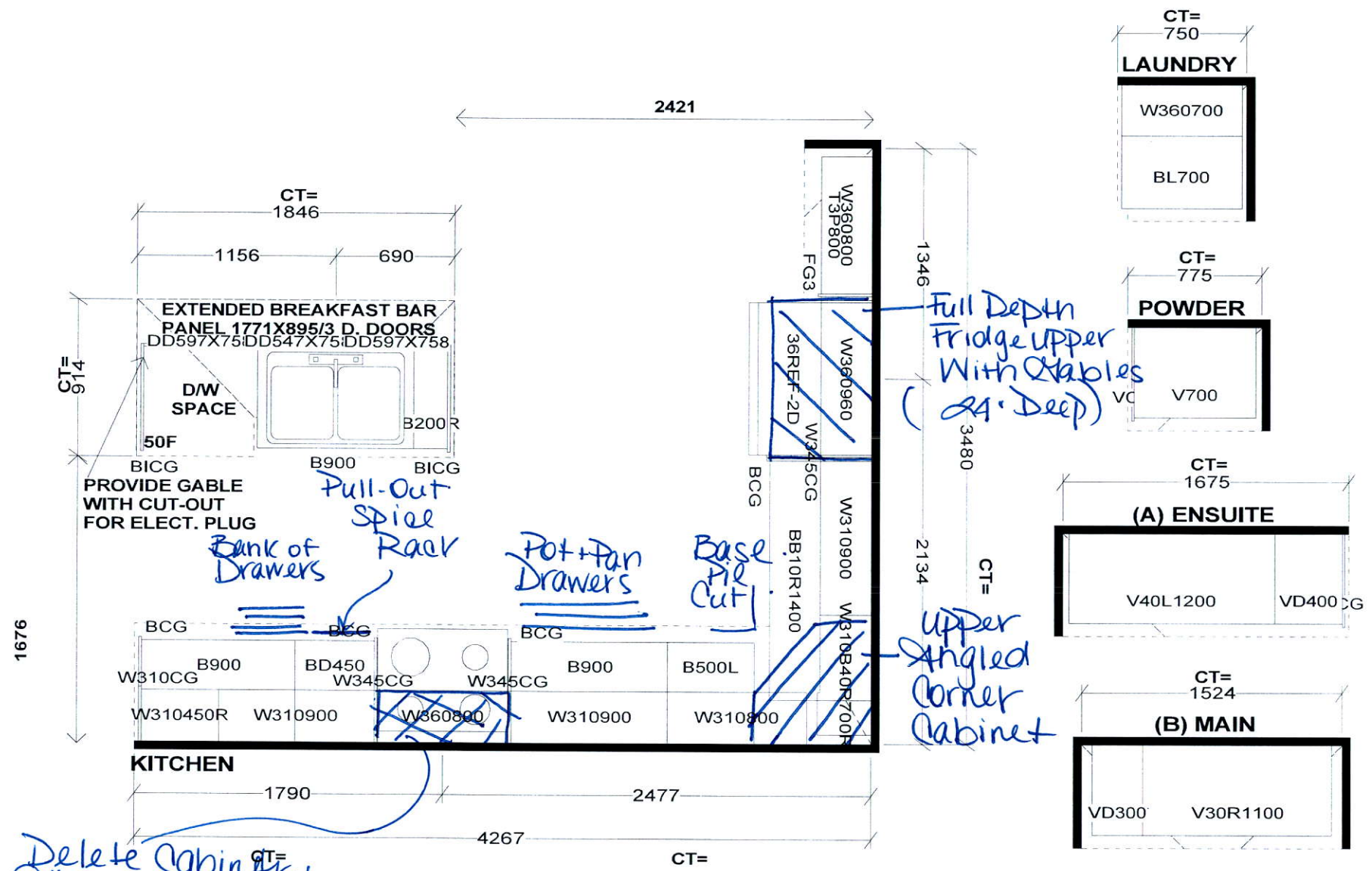

Delete Cabinetry Above Stove.

Selba Industries

<p>STANDARD FEATURES: 9' CEILINGS WITH D/C BOX 1040MM HIGH UPPER CABINETS DISHWASHER SPACE DUMMY DOORS ON EXPOSED BACKS LAMINATE KITCHEN & VANITY COUNTERTOPS</p>	<p><i>This drawing is the intellectual property of SELBA INDUSTRIES INC. and is an original design which must not be released or copied unless applicable fee has been paid or job order placed.</i></p>		<p>JOB NUMBER: BUILDER: GREENPARK HOMES SITE NAME: LECCO RIDGE, Milton MODEL: IVY 7EX ELEV 1,2,3 LOT #: DESIGNER: KS DATE: FEB 13 17</p>
---	--	--	---

R.I. Gas Line for BBQ.

200 AMP

IVY 7E 2,284 SQ.FT.

AVAILABLE IN BLOCK: 325, 326, 327, 328, 329, 330, 338, 339, 340, 345, 346, 347, 348 & 349

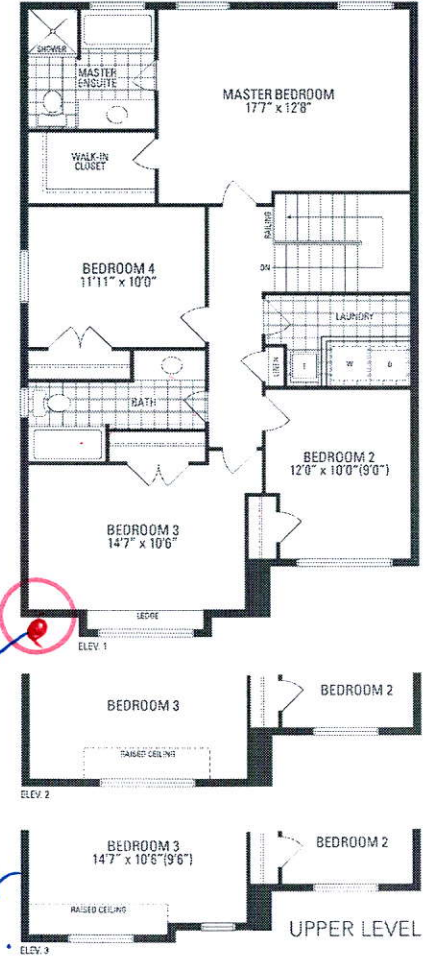
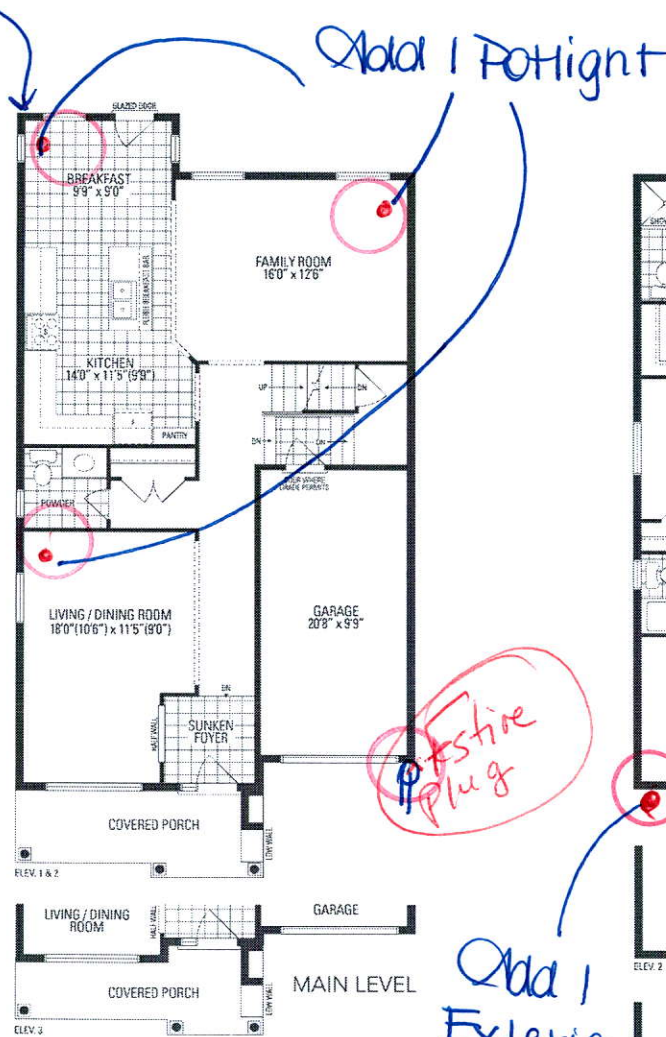
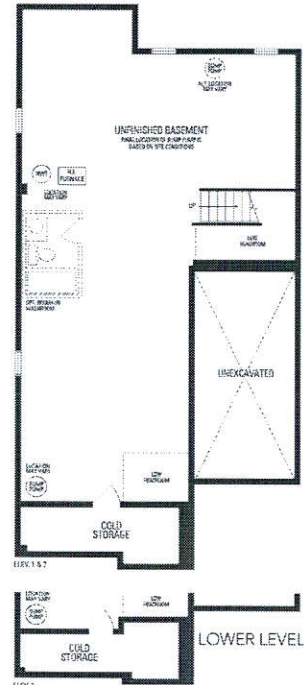

Festive Plug

Add 1 Exterior Plug

Handwritten signature or initials.

Orientation of home may be reversed and purchaser agrees to accept the same. Steps and porches may vary at any exterior entrance ways due to grading variance. Actual usable floor space may vary from the stated floor area. All renderings are artist's concepts. Dimensions, specifications and architectural detailing subject to minor modifications. Final location of septic pump is based on site conditions, rooflines and adjoining model types may vary due to zoning. E. & O.E. IEC Ivy 7E • Copyright Nov. 2019