		CONSTRUCTION SUMMARY		RECEIVED JUN 13 2018	
Mountainview Heights (G) - Russell Gardens Building Ltd.					
PURCHASERS: CRAIG DOUGLAS WHITMORE and NICHOLE DEBORAH WHITMORE					
TEL: RES.: 905-978-7767					
LOT / PHASE 117 / 2		REG. PLAN # 62M-1238		HOUSE TYPE Rosewood 2 Elev 1	

CABINETS ACCESSORIES

1 - KITCHEN CABINETS UPPER - MICROWAVE SHELF STANDARD - 700MM WIDE - STANDARD 04Jun18 Note:	
--	--

ELECTRICAL

1 - KITCHEN - VALANCE LIGHTING - LED LIGHTING 04Jun18 Note:	NEW
1 - PLUG - ELECTRICAL PLUG - FOR MICROWAVE SHELF 04Jun18 Note:	NEW
1 - LIGHT - EXTERIOR WITH INTERIOR SWITCH 01May18 Note: add in porch ceiling	
4 - POT LIGHT - EXTERIOR - SOFFIT MOUNT - REGULAR VOLTAGE 01May18 Note:	
1 - PLUG - ELECTRICAL PLUG - TO BE INSTALLED OVER FIREPLACE 01May18 Note:	
1 - 200 AMP ELECTRICAL SERVICE 01May18 Note:	
4 - PLUG - ELECTRICAL PLUG 01May18 Note: ON KITCHEN ISLAND,x2 one on each side IN MASTER ENSUITE VANITY AND BD2/3 VANITY SEE SKETCH	
1 - PLUG - ELECTRICAL PLUG WITH GFI AND SWITCH - FOR FESTIVE LIGHTING 01May18 Note:	
1 - RELOCATE STANDARD KITCHEN LIGHT TO BE CENTERED OVER ISLAND 01May18 Note:	

FIREPLACE AND ACCESSORIES

1 - GAS LINE ROUGH-IN FOR BARBECUE - FIRST FLOOR 04Jun18 Note:	
---	--

MIRRORS AND GLASS

1 - FRAMELESS GLASS SHOWER ENCLOSURE 01May18 Note: IN MASTER ENSUITE SHOWER	
--	--

PLUMBING

1 - WATER LINE FOR FRIDGE - ROUGH-IN ONLY 04Jun18 Note:	NEW
1 - MOVE TUB TO BEDROOM 2/3 ENSUITE AND ADD 5FT SHOWER TO BED 4 ENSUITE- 01May18 Note:	

PROMOTIONAL

1 - PARTIAL REDEMPTION OF PROMOTIONAL PACKAGE \$800.00 BALANCE FORWARD TO BE USED AT A LATER DATE. ORIGINAL PROMOTIONAL PACKAGE OF 10,000.00AS PER SCHEDULE PE 04Jun18 Note:	
1 - PARTIAL REDEMPTION OF PROMOTIONAL PACKAGE \$\$\$\$\$\$ BALANCE FORWARD TO BE USED AT A LATER DATE. ORIGINAL PROMOTIONAL PACKAGE OF \$\$\$\$\$\$ AS PER SCHEDULE PE DATED MMMDDYYYY. 01May18 Note: NEW PROMO BALANCE \$3725.00	

CONSTRUCTION SUMMARY

Mountainview Heights (G) - Russell Gardens Building Ltd.

PURCHASERS: CRAIG DOUGLAS WHITMORE and NICHOLE DEBORAH WHITMORE

TEL: RES.: 905-978-7767

LOT / PHASE 117 / 2	REG. PLAN # 62M-1238	HOUSE TYPE Rosewood 2 Elev 1		
------------------------	-------------------------	---------------------------------	--	--

EXTRAS AS PER OFFER

The Vendor agrees that notwithstanding any other term or provision in this Agreement included in the Purchase Price and in addition to those items detailed in Schedule GP to the Agreement of Purchase and Sale, the Purchaser is entitled to a credit of Ten Worksheet Note:	
The Purchaser acknowledges that the Purchase Price is inclusive of all credits and promotional packages available at the time of purchase. Worksheet Note:	

This Document is Extremely Time Sensitive - Printed 4 Jun 18 at 13:54

enpark
GROUP

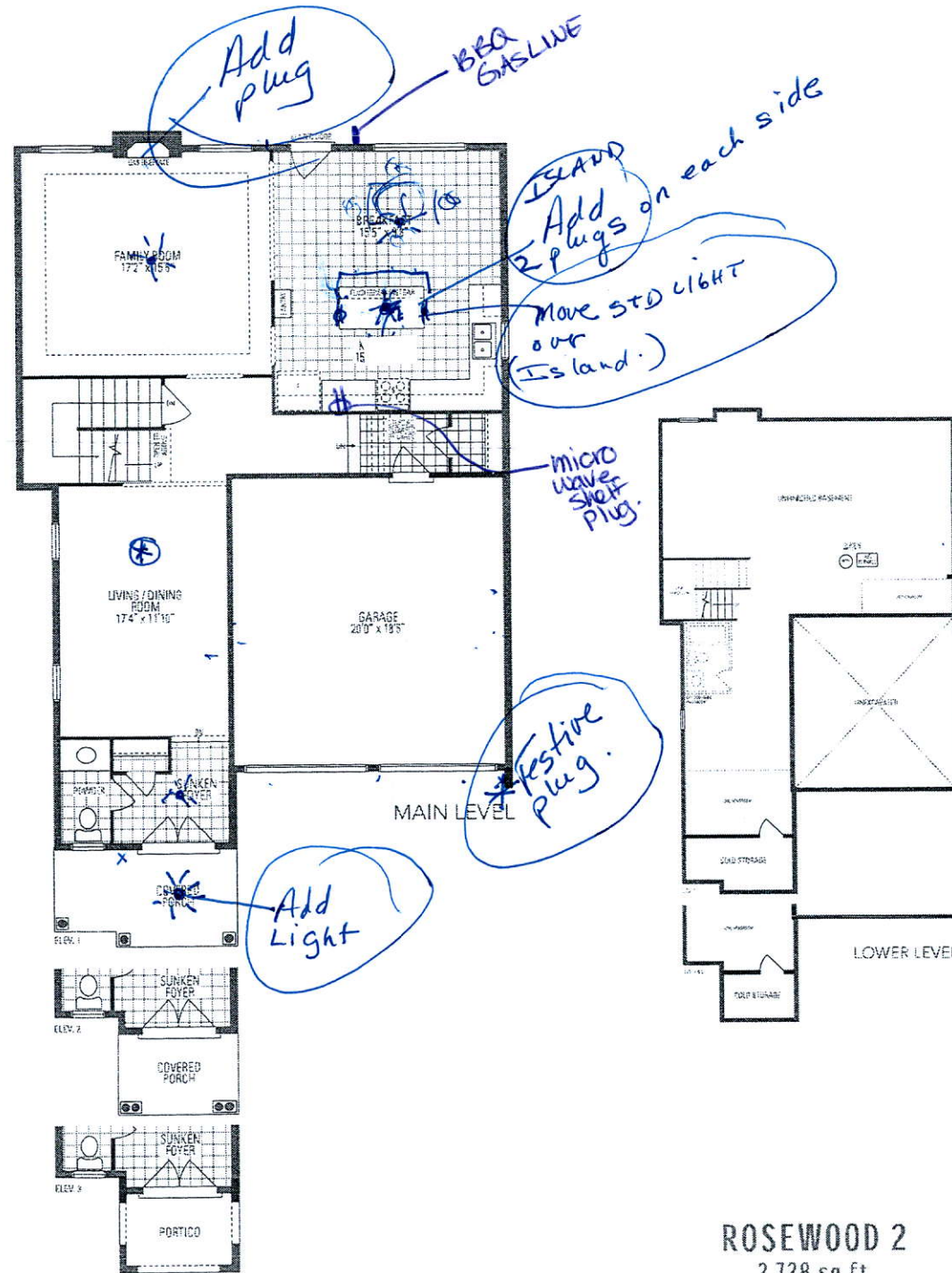
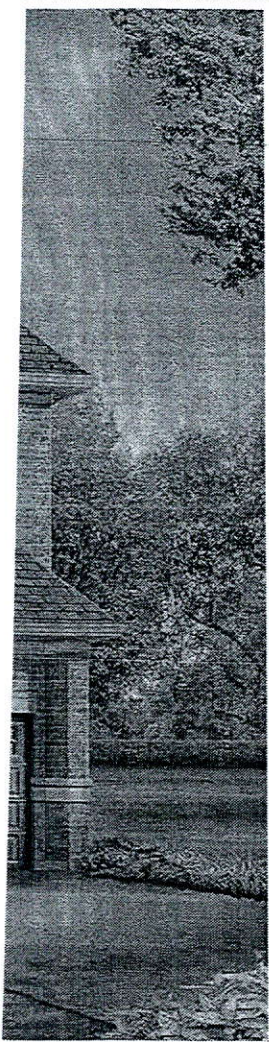

ROSEWOOD 2
2,728 sq.ft.

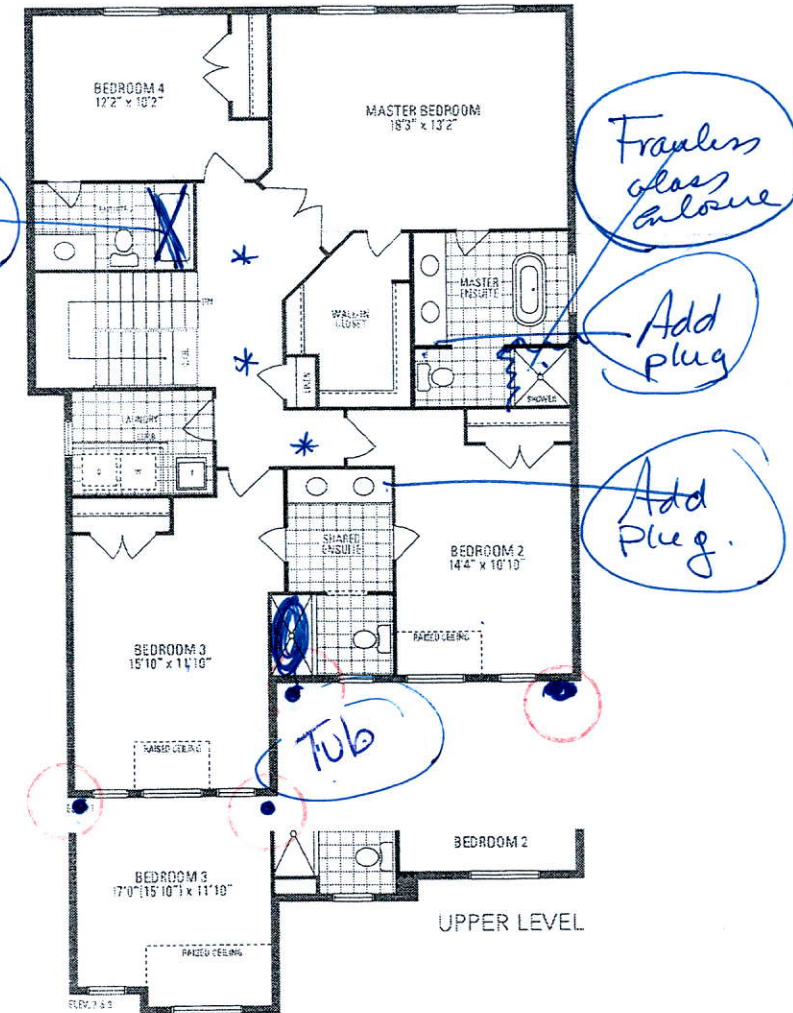

Orientation of home may be reversed and purchaser agrees to accept the same. Steps and porches may vary at any exterior entrance ways due to grading variance. Actual usable floor space may vary from the stated floor area. All renderings are artist's concept. Dimensions, specifications and architectural detailing subject to minor modifications. Final location of sump pump is based on site conditions. Roofline and adjoining material types may vary due to zoning. E. & J.E. LFC Rosewood 2 • Copyright Sept. 2017

enpark
GROUP

