



CONSTRUCTION SUMMARY

Saddle Ridge (G) - Lecco Ridge Developments Inc.

PURCHASERS: Emad T. F. GHOBRIAL and Nivin Fayek MIKHAIL

TEL: RES.: 647-926-2615

LOT / PHASE 114 / 1	REG. PLAN # 20M-1184	HOUSE TYPE Juniper 9 Elev 3		
------------------------	-------------------------	--------------------------------	--	--

CABINETY ACCESSORIES

1 - KITCHEN CABINETY UPPER - FULL DEPTH ABOVE FRIDGE - WITH GABLES - 600MM - PRICE IS EACH - STANDARD 31May18 Note:	
--	--

CONSTRUCTION

1 - PLEASE NOTE THAT NO FURTHER STRUCTURAL CHANGES WILL BE PERMITTED. 20Dec16 Note:	
1 - BASEMENT 8 FOOT 6 INCH CONCRETE POUR - MEASURED FROM TOP OF FOOTING TO TOP OF FOUNDATION WALL 20Dec16 Note:	
1 - ADD BASEMENT WALK-UP 20Dec16 Note:	

HARDWOOD FLOORING

1 - HARDWOOD – GROUP A SERIES 5 INCH - IN LIEU OF 2 1/4 INCH NATURAL RED OAK - - FIRST FLOOR COMPLETE 31May18 Note:	
--	--

PROMOTIONAL

1 - LESS CREDIT FROM PURCHASER EXTRA SHEET IN OFFER 20Dec16 Note:	
--	--

STAIRS AND RAILINGS

1 - STAINED HANDRAIL, TREADS, RISERS AND STRINGER EXCLUDING PICKETS (FOR IRON PICKETS) - STANDARD STAIRCASE - PRICE IS PER SET 31May18 Note:	
1 - EUROLINE 1 BLACK IRON PICKETS 31May18 Note:	

EXTRAS AS PER OFFER

The Purchaser acknowledges that the Purchase Price is inclusive of all credits and promotional packages available at the time of purchase. Worksheet Note:	
The Vendor agrees that notwithstanding any other term or provision in this Agreement included in the Purchase Price and in addition to those items detailed in Schedule GP to the Agreement of Purchase and Sale, the Purchaser is entitled to a credit of Ten Worksheet Note:	

This Document is Extremely Time Sensitive - Printed 31 May 18 at 10:42

RECEIVED JUN 01 2018

Purchasers:Emad T. F. GHOBRIAL & Nivin Fayek MIKHAIL

Telephone Res. / Bus: (647) 926-2615 /

Decor Advisor: Natalie Mancuso

Lock Date: 31-May-18

Property: 114

Project: Lecco Ridge Developments Inc.

Model and Elevation: Juniper 9 Elev 3

31-May-18

Plan #: 20M-1184

Layout Changes: ☒ Yes ☐ No

Sketch Attached: ☒ Yes ☐ No

Exterior Colour Scheme:

1. Cabinetry

	Style and Colour	Hardware
Kitchen / Breakfast	EVEREST WHITE	2004
Laundry Room	ELISSE	Standard
Powder Room	MONACO W350XZ4	2004
Master Ensuite Bathroom	MODENA WHITE	2004
Ensuite Bath - Bedroom 2/3	MONACO W350XZ4	2004
Ensuite Bath - Bedroom 4	MONACO W350XZ4	2004
Ensuite Bath - Bedroom 5	MONACO W350XZ4	2004

Appliances:

Built In Appliances ☐ Yes ☒ No

Slide In Stove ☐ Yes ☒ No

Dishwasher Cabinet ☐ Closed ☒ Open

41" Upper Cabinets ☒ Yes ☐ No

Please NOTE: Standard Cabinet Height is 30"

Stove Opening

NOTE: If not specified, opening will be set to builder's standard opening of approximately 30" width

Fridge Opening

NOTE: If not specified, opening will be set to builder's standard opening of approximately 37" width x 74" height

** Refer to Construction Summary

2. Counters

	Counter	Edge
Kitchen / Breakfast	LAMINATE-ARGENTO ROMANO 6697-46	
Laundry Room	N/A	
Powder Room	LAMINATE-CALCUTTA MARBLE 4925K-07	
Master Ensuite Bathroom	LAMINATE-INUK SHUK GREY P-344 LM	
Ensuite Bath - Bedroom 2/3	LAMINATE-CARRARA BIANCO 6696-46	
Ensuite Bath - Bedroom 4	LAMINATE-CARRARA BIANCO 6696-46	
Ensuite Bath - Bedroom 5	LAMINATE-CARRARA BIANCO 6696-46	

** Refer to Construction Summary

Purchasers:

Emad T. F. GHOBRIAL & Nivin Fayek MIKHAIL

Telephone Res. / Bus:

(647) 926-2615 /

Decor Advisor:

Natalie Mancuso

Lock Date:

31-May-18

Property: 114

Project: Lecco Ridge Developments Inc.

Model and Elevation: Juniper 9 Elev 3

31-May-18

Plan #: 20M-1184

3. Ceramic Flooring

		At a 45 Threshold-If App.	
Entrance Vestibule	TILE- RAINBOW WHITE 13X13	<input type="checkbox"/>	METAL STRIP THROUGHOUT
Main Hall	HARDWOOD	<input type="checkbox"/>	
Kitchen / Breakfast	TILE- RAINBOW WHITE 13X13	<input type="checkbox"/>	
Laundry Room	TILE- RAINBOW WHITE 13X13	<input type="checkbox"/>	
Powder Room	TILE- RAINBOW WHITE 13X13	<input type="checkbox"/>	
Master Ensuite Bathroom	TILE- ESSENZE GRIGIO 13X13	<input type="checkbox"/>	
Ensuite Bath - Bedroom 2/3	TILE- BEACH LIGHT GREY 13X13	<input type="checkbox"/>	
Ensuite Bath - Bedroom 4	TILE- BEACH LIGHT GREY 13X13	<input type="checkbox"/>	
Ensuite Bath - Bedroom 5	TILE- BEACH LIGHT GREY 13X13	<input type="checkbox"/>	
		<input type="checkbox"/>	
		<input type="checkbox"/>	

** Refer to Construction Summary

4. Ceramic Wall Tile

Master Ensuite Bathroom	Selection	Describe
Tub Deck Wall		
Tub Deck		
Tub Deck Skirt		
Shower Stall	TILE- SAT GROENLANDIA BLANC 8X16	
Bathtub Enclosure Walls		
Ensuite Bath - Bedroom 2/3	TILE- SAT CONCEPT NEVE 8X16	
Ensuite Bath - Bedroom 4	TILE- SAT CONCEPT NEVE 8X16	
Ensuite Bath - Bedroom 5	TILE- SAT CONCEPT NEVE 8X16	
Kitchen Backsplash		

** Refer to Construction Summary - STANDARD GROUT THROUGHOUT UNLESS SPECIFIED

5. Plumbing Fixtures

All Bathrooms

White

Whirlpool

☐ Yes ☒ No

Dishwasher Rough-In

☒ Yes ☐ No

Waterline for Fridge

☐ Yes ☒ No

** Refer to Construction Summary

6. Trim Carpentry

Interior Doors	CLASSIQUE
Interior Trim	3" BB CASING WITH 5 1/4" BASEBOARD - COLONIAL
Door Handles	As Per Construction Specifications
Exterior Front Door Handle	As Per Construction Specifications

** Refer to Construction Summary

Initials: NM

Purchasers:

Emad T. F. GHOBRIAL & Nivin Fayek MIKHAIL

Property: 114

Telephone Res. / Bus:

(647) 926-2615 /

Project: Lecco Ridge Developments Inc.

Decor Advisor:

Natalie Mancuso

Model and Elevation: Juniper 9 Elev 3

Lock Date:

31-May-18

31-May-18

Plan #: 20M-1184

7. Other Flooring

Main Hall	HARDWOOD- MIRAGE 5" ENGINEERED MAPLE- PLATINUM- CASHMERE	
Living Room	HARDWOOD- MIRAGE 5" ENGINEERED MAPLE- PLATINUM- CASHMERE	
Dining Room	HARDWOOD- MIRAGE 5" ENGINEERED MAPLE- PLATINUM- CASHMERE	
Family Room	HARDWOOD- MIRAGE 5" ENGINEERED MAPLE- PLATINUM- CASHMERE	
Den / Library / Study	HARDWOOD- MIRAGE 5" ENGINEERED MAPLE- PLATINUM- CASHMERE	
Basement Landing(If Applies)		
Lower Landing (If Applies)	HARDWOOD- MIRAGE 5" ENGINEERED MAPLE- PLATINUM- CASHMERE	
Upper Landing	HARDWOOD- MIRAGE 5" ENGINEERED MAPLE- PLATINUM- CASHMERE	
Upper Hall	LAMINATE-PARK LANE - HERITAGE OAK TL-U1386	
Master Bedroom	LAMINATE-PARK LANE - HERITAGE OAK TL-U1386	
Bedroom #2	LAMINATE-PARK LANE - HERITAGE OAK TL-U1386	
Bedroom #3	LAMINATE-PARK LANE - HERITAGE OAK TL-U1386	
Bedroom #4	LAMINATE-PARK LANE - HERITAGE OAK TL-U1386	
Bedroom #5	LAMINATE-PARK LANE - HERITAGE OAK TL-U1386	
Underpad	Type	Area

** Refer to Construction Summary

8. Railings and Pickets

Railing Type	AS PER CONSTRUCTION SPECIFICATIONS	Colour	MIRAGE- PLATINUM
Picket Type	EUROLINE 1	Colour	BLACK
Stringer / Riser	As Per Construction Specifications	Colour	MIRAGE- PLATINUM
Treads	Standard	Colour	MIRAGE- PLATINUM
Red Oak Stairs with Semi Gloss Finish		<input checked="" type="radio"/> Yes	<input type="radio"/> No

** Refer to Construction Summary

9. Wall Paint Flat Finish

Main & Upper Hall	22 WARM GREY	Master Bedroom	22 WARM GREY
Living Room	22 WARM GREY	Bedroom #2	22 WARM GREY
Dining Room	22 WARM GREY	Bedroom #3	22 WARM GREY
Kitchen / Breakfast	22 WARM GREY	Bedroom #4	22 WARM GREY
Family Room	22 WARM GREY	Bedroom #5	22 WARM GREY
Powder Room	22 WARM GREY	Master Ensuite	22 WARM GREY
Laundry Room	22 WARM GREY	Ensuite Bath - Bedroom 2/3	22 WARM GREY
Den/Library	22 WARM GREY	Ensuite Bath - Bedroom 4	22 WARM GREY
Trim Paint-Semi Gloss	BIRCH WHITE	Ensuite Bath - Bedroom 5	22 WARM GREY

Smooth Ceilings First Floor

☐ Yes

☒ No

** Refer to Construction Summary

Purchasers:Emad T. F. GHOBRIAL & Nivin Fayek MIKHAIL

Property: 114

Telephone Res. / Bus: (647) 926-2615 /

Project: Lecco Ridge Developments Inc.

Decor Advisor: Natalie Mancuso

Model and Elevation: Juniper 9 Elev 3

Lock Date: 31-May-18

31-May-18

Plan #: 20M-1184

10. Plaster Mouldings and Medallions

Entrance Vestibule			Kitchen/Breakfast		
Main Hall			Den/Library		
Living Room			Lower Landing		
Dining Room					
Family Room					

** Refer to Construction Summary

11. Fireplace

Living Room			Family Room			Other Room - Specify		
Purchased	As Per Plan	N/A	Purchased	As Per Plan	N/A	Purchased	As Per Plan	N/A
<input type="radio"/>	<input type="radio"/>	<input checked="" type="radio"/>	<input type="radio"/>	<input checked="" type="radio"/>	<input type="radio"/>	<input type="radio"/>	<input type="radio"/>	<input checked="" type="radio"/>

Fireplace Type		FLAT ON WALL	
Mantle Type		MANTLE M2-STANDARD	
Colour / Stain		AS PER CONSTRUCTION SPECIFICATIONS	
Surround		BIANCO	
Hearth		NO	

** Refer to Construction Summary

12. Heating and Air Conditioning

Air Conditioning	NO	Gas Provisions Stove	NO
Gas Provisions Dryer	NO	Gas Provisions Barbecue	NO
Comment			

** Refer to Construction Summary

13. Electrical

Plugs and Switches	<input checked="" type="radio"/> White	DECOR	Above Kitchen Cabinet Light	<input type="radio"/> Yes <input checked="" type="radio"/> No
Hood Fan	STANDARD WHITE		Below Kitchen Cabinet Light	<input type="radio"/> Yes <input checked="" type="radio"/> No
Appliances	Built in Cooktop	Built in Oven	Gas Stove	Microwave
	<input type="radio"/> Yes <input checked="" type="radio"/> No	<input type="radio"/> Yes <input checked="" type="radio"/> No	<input type="radio"/> Yes <input checked="" type="radio"/> No	<input type="radio"/> Yes <input checked="" type="radio"/> No
Dishwasher Rough-in	Yes			

** Refer to Construction Summary

14. General Comments

** Refer to Construction Summary

Disclaimers and Notes

1) Colours of all materials are as close as possible to builder's selection, but not necessarily identical due to variances in manufacturing.

2) Any extras listed above are null and void unless accompanied by a separate invoice/amendment. Said invoice must be paid in full.

3) The Purchaser agrees that this colour selection is final and that no changes will be permitted, unless required by the Vendor.

4) The Purchaser acknowledges reading and accepting document which contains other miscellaneous disclaimers.

Signature:_____

Date: _____

Signature: 

Date: May/31/2018

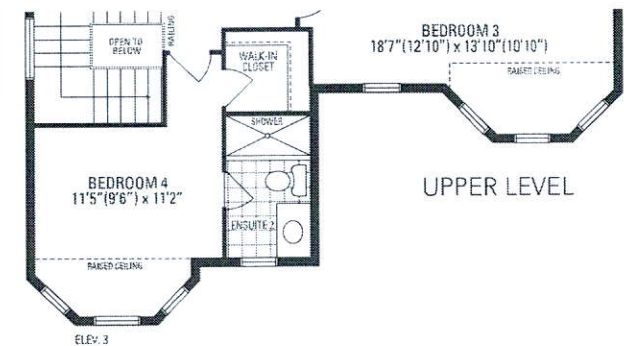
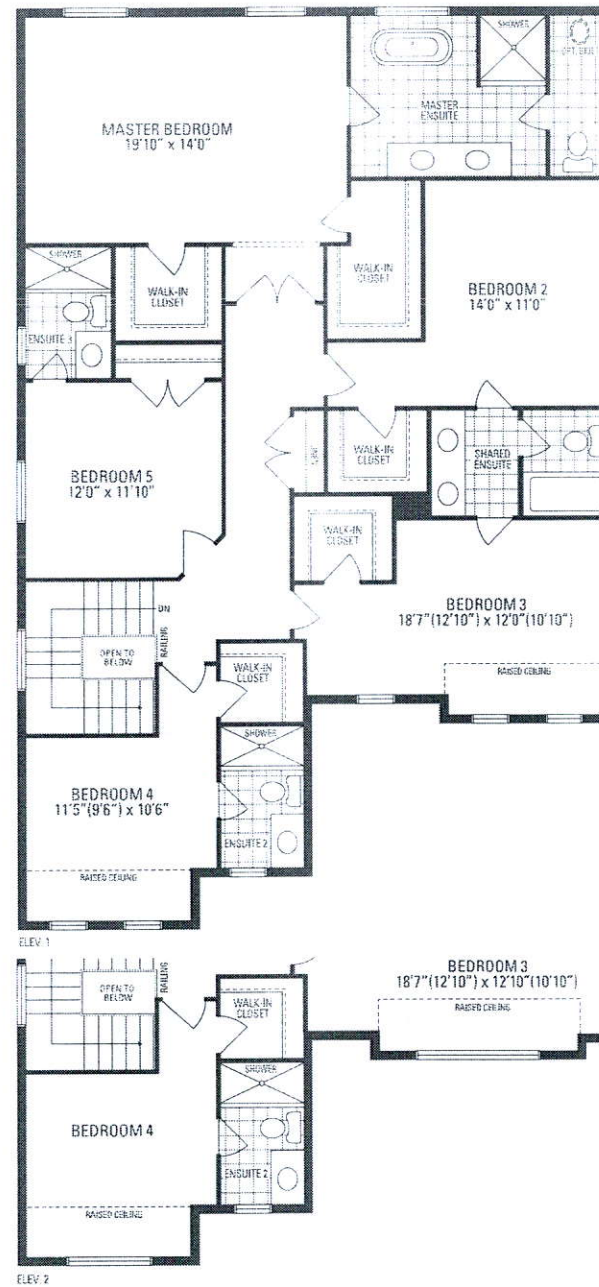
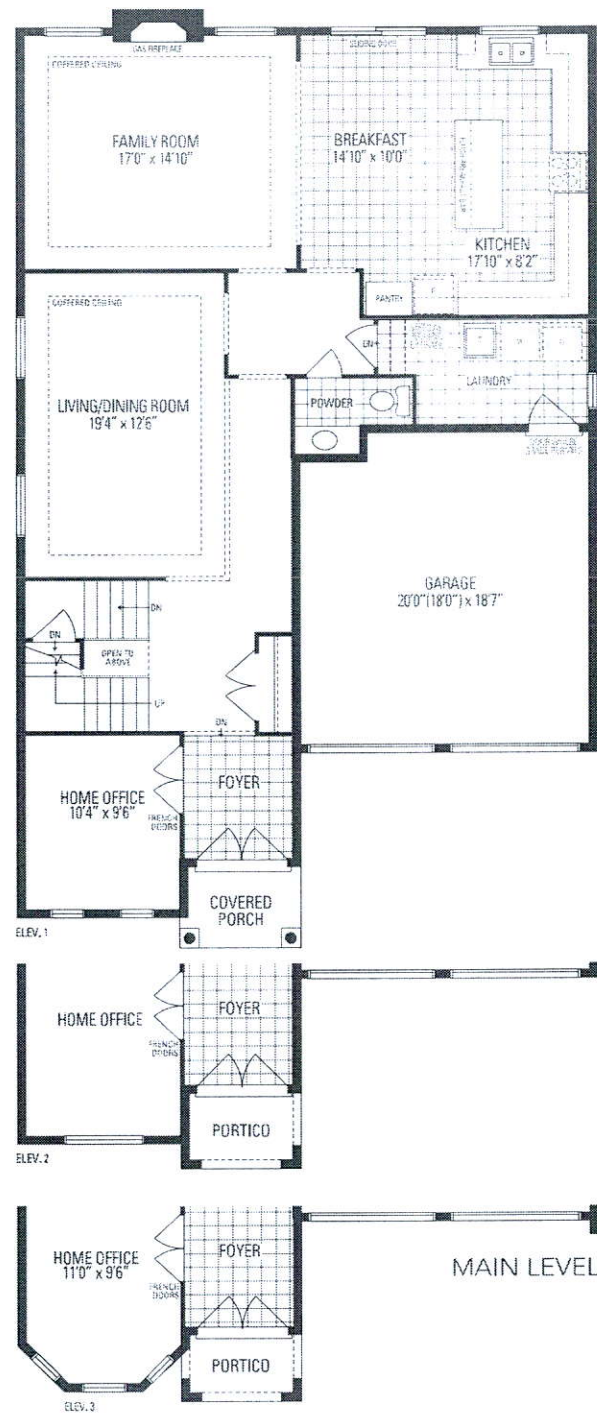

JUNIPER 9

3,466 sq.ft. includes 10 sq.ft. of open area