



CONSTRUCTION SUMMARY

Saddle Ridge (G) - Lecco Ridge Developments Inc.

PURCHASERS: NICOLE CZACHOR and ANETA CZACHOR

TEL: RES.: 647-209-0903

LOT / PHASE Block 328 TH 6 / 1	REG. PLAN # 20M-1184	HOUSE TYPE Ivy 2 Elev 1		
-----------------------------------	-------------------------	----------------------------	--	--

CABINETS

1 - KITCHEN - DELETE CABINETS ABOVE STOVE - VENDOR WILL SUPPLY 6 INCH VENT AS PER STANDARD CONSTRUCTION SPECIFICATIONS AND VENT MAY NOT BE IN THE APPROPRIATE LOCATION FOR INSTALLATION OF PURCHASER SUPPLIED VENT 29May18 Note: TEMPORARY HOOD FAN TO BE INSTALLED FOR OCCUPANCY PURPOSES ONLY - PURCHASER TO SUPPLY OWN CHIMNEY FAN AFTER CLOSING	
--	--

CABINETS ACCESSORIES

2 - PANTRY UNIT UPGRADE - TO GO FROM 300MM TO 600MM DEEP - PRICE IS PER FOOT - STANDARD 29May18 Note:	
1 - KITCHEN CABINETS UPPER - FULL DEPTH ABOVE FRIDGE - WITH GABLES - 600MM - PRICE IS EACH - STANDARD 29May18 Note:	

HARDWOOD FLOORING

1 - LAMINATE -UPGRADE TO LEXINGTON SERIES IN LIEU OF STANDARD LAMINATE 29May18 Note:	
1 - KITCHEN FLOORS TO BE LAMINATE IN LIEU OF TILES 29May18 Note:	
1 - LAMINATE - PARK LANE SERIES - - UPPER HALL 29May18 Note:	

MISCELLANEOUS

1 - FURTHER VENDOR DISCOUNT 29May18 Note:	
--	--

PROMOTIONAL

1 - LESS CREDIT FROM PURCHASER EXTRA SHEET IN OFFER 29May18 Note:	
--	--

STAIRS AND RAILINGS

1 - STAINED STAIRS, RAILING AND PICKETS – STANDARD STAIRCASE - PRICE IS PER SET 29May18 Note:	
--	--

EXTRAS AS PER OFFER

Five (5) White Appliances as per PE Appliances Worksheet Note:	
The Vendor agrees that notwithstanding any other term or provision in this Agreement included in the Purchase Price and in addition to those items detailed in Schedule GP to the Agreement of Purchase and Sale, the Purchaser is entitled to a credit of Fiv Worksheet Note:	
The Purchaser acknowledges that the Purchase Price is inclusive of all credits and promotional packages available at the time of purchase. Worksheet Note:	

This Document is Extremely Time Sensitive - Printed 29 May 18 at 10:46

RECEIVED MAY 31 2018

Purchasers:

NICOLE CZACHOR & ANETA CZACHOR

Property:

Block 328 TH 6

Telephone Res. / Bus:

(647) 209-0903 /

Project:

Lecco Ridge Developments Inc.

Decor Advisor:

Natalie Mancuso

Model and Elevation:

Ivy 2 Elev 1

Lock Date:

29-May-18

29-May-18

Plan #:

20M-1184

Layout Changes: ☐ Yes ☒ No

Sketch Attached: ☒ Yes ☐ No

Exterior Colour Scheme:

1. Cabinetry

	Style and Colour	Hardware
Kitchen / Breakfast	EVEREST WHITE	1001
Laundry Room	N/A	N/A
Powder Room	HASTING SILKEN	1001
Master Ensuite Bathroom	EVEREST WHITE	1001
Main Bathroom	HASTING SILKEN	1001

Appliances:

Built In Appliances ☐ Yes ☒ No

Slide In Stove ☐ Yes ☒ No

Dishwasher Cabinet

☐ Closed ☒ Open

41" Upper Cabinets ☒ Yes ☐ No

Please NOTE: Standard Cabinet Height is 30"

Stove Opening

NOTE: If not specified, opening will be set to builder's standard opening of approximately 30" width

Fridge Opening

NOTE: If not specified, opening will be set to builder's standard opening of approximately 37" width x 74" height

\*\* Refer to Construction Summary

2. Counters

	Counter	Edge
Kitchen / Breakfast	LAMINATE-CALCUTTA MARBLE 4925K-07	
Laundry Room	N/A	
Powder Room	LAMINATE-FROSTY WHITE 1573-60	
Master Ensuite Bathroom	LAMINATE-CALCUTTA MARBLE 4925K-07	
Main Bathroom	LAMINATE-CALCUTTA MARBLE 4925K-07	

\*\* Refer to Construction Summary

Initials:



Purchasers:

Telephone Res. / Bus:

Decor Advisor:

Lock Date:

NICOLE CZACHOR & ANETA CZACHOR

(647) 209-0903 /

Natalie Mancuso

29-May-18

Property:

Project:

Model and Elevation:

Plan #:

Block 328 TH 6

Lecco Ridge Developments Inc.

Ivy 2 Elev 1

20M-1184

3. Ceramic Flooring

At a 45 Threshold-If App.

Entrance Vestibule	TILE- RAINBOW WHITE 13X13	<input type="checkbox"/>	METAL STRIP THROUGHOUT
Main Hall	LAMINATE	<input type="checkbox"/>	
Kitchen / Breakfast	LAMINATE	<input type="checkbox"/>	
Laundry Room	N/A	<input type="checkbox"/>	
Powder Room	TILE- RAINBOW WHITE 13X13	<input type="checkbox"/>	
Master Ensuite Bathroom	TILE- RAINBOW WHITE 13X13	<input type="checkbox"/>	
Main Bathroom	TILE- RAINBOW WHITE 13X13	<input type="checkbox"/>	
SIDE HALL	TILE- RAINBOW WHITE 13X13	<input type="checkbox"/>	
		<input type="checkbox"/>	
		<input type="checkbox"/>	
		<input type="checkbox"/>	

\*\* Refer to Construction Summary

4. Ceramic Wall Tile

Master Ensuite Bathroom	Selection	Describe
Tub Deck Wall	TILE- NATURALE GRIGIO 8X10	
Tub Deck		
Tub Deck Skirt		
Shower Stall	TILE- NATURALE GRIGIO 8X10	
Bathtub Enclosure Walls		
Main Bathroom	TILE- NATURALE GRIGIO 8X10	
Kitchen Backsplash		

\*\* Refer to Construction Summary - STANDARD GROUT THROUGHOUT UNLESS SPECIFIED

5. Plumbing Fixtures

All Bathrooms

White

Whirlpool

☐ Yes ☒ No

Dishwasher Rough-In

☒ Yes ☐ No

Waterline for Fridge

☐ Yes ☒ No

\*\* Refer to Construction Summary

6. Trim Carpentry

Interior Doors	CLERMONT
Interior Trim	2 3/4" CASING WITH 4 1/4" BASEBOARD - COLONIAL
Door Handles	As Per Construction Specifications
Exterior Front Door Handle	As Per Construction Specifications

\*\* Refer to Construction Summary

Initials:





Purchasers:

Telephone Res. / Bus:

Decor Advisor:

Lock Date:

NICOLE CZACHOR & ANETA CZACHOR

(647) 209-0903 /

Natalie Mancuso

29-May-18

Property: Block 328 TH 6

Project: Lecco Ridge Developments Inc.

Model and Elevation: Ivy 2 Elev 1

29-May-18

Plan #: 20M-1184

7. Other Flooring

Main Hall	LAMINATE-LEXINGTON - ROCKINGHAM OAK TL-21015-M	
Living Room	LAMINATE-LEXINGTON - ROCKINGHAM OAK TL-21015-M	
Dining Room	LAMINATE-LEXINGTON - ROCKINGHAM OAK TL-21015-M	
Family Room	N/A	
Den / Library / Study	LAMINATE-LEXINGTON - ROCKINGHAM OAK TL-21015-M	
Basement Landing(If Applies)	N/A	
Lower Landing (If Applies)	N/A	
Upper Landing	LAMINATE-LEXINGTON - ROCKINGHAM OAK TL-21015-M	
Upper Hall	LAMINATE-LEXINGTON - ROCKINGHAM OAK TL-21015-M	
Master Bedroom	CARPET-SHAW - E0949 NEWBERN CLASSIC - TAUPE 55105	
Bedroom #2	CARPET-SHAW - E0949 NEWBERN CLASSIC - TAUPE 55105	
Bedroom #3	CARPET-SHAW - E0949 NEWBERN CLASSIC - TAUPE 55105	
Bedroom #4		
Bedroom #5		
KITCHEN/BREAKFAST	LAMINATE-LEXINGTON - ROCKINGHAM OAK TL-21015-M	
Underpad	Type	Area
	STANDARD	BEDROOMS

\*\* Refer to Construction Summary

8. Railings and Pickets

Railing Type	AS PER CONSTRUCTION SPECIFICATIONS	Colour	TORLYS- ROCKINGHAM OAK
Picket Type	1 5/16 PICKETS SQUARE CHAMFERED	Colour	TORLYS- ROCKINGHAM OAK
Stringer / Riser	As Per Construction Specifications	Colour	TORLYS- ROCKINGHAM OAK
Treads	Standard	Colour	TORLYS- ROCKINGHAM OAK
Red Oak Stairs with Semi Gloss Finish		<input checked="" type="radio"/> Yes <input type="radio"/> No	

\*\* Refer to Construction Summary

9. Wall Paint Flat Finish

Main & Upper Hall	25 OYSTER	Master Bedroom	25 OYSTER
Living Room	25 OYSTER	Bedroom #2	43 BIRCH WHITE
Dining Room	25 OYSTER	Bedroom #3	25 OYSTER
Kitchen / Breakfast	25 OYSTER	Bedroom #4	
Family Room	N/A	Bedroom #5	
Powder Room	43 BIRCH WHITE	Master Ensuite	43 BIRCH WHITE
Laundry Room	N/A	Main Bathroom	43 BIRCH WHITE
Den/Library	25 OYSTER		
Trim Paint-Semi Gloss	43 BIRCH WHITE		

Smooth Ceilings First Floor    ☐ Yes    ☒ No

\*\* Refer to Construction Summary

Initials: 



Purchasers:

Telephone Res. / Bus:

Decor Advisor:

Lock Date:

NICOLE CZACHOR & ANETA CZACHOR

(647) 209-0903 /

Natalie Mancuso

29-May-18

Property: Block 328 TH 6

Project: Lecco Ridge Developments Inc.

Model and Elevation: Ivy 2 Elev 1

29-May-18

Plan #: 20M-1184

10. Plaster Mouldings and Medallions

Entrance Vestibule			Kitchen/Breakfast		
Main Hall			Den/Library		
Living Room			Lower Landing		
Dining Room					
Family Room					

\*\* Refer to Construction Summary

11. Fireplace

Living Room			Family Room			Other Room - Specify		
Purchased	As Per Plan	N/A	Purchased	As Per Plan	N/A	Purchased	As Per Plan	N/A
<input type="radio"/>	<input type="radio"/>	<input checked="" type="radio"/>	<input type="radio"/>	<input type="radio"/>	<input checked="" type="radio"/>	<input type="radio"/>	<input type="radio"/>	<input checked="" type="radio"/>

Fireplace Type			
Mantle Type			
Colour / Stain			
Surround			
Hearth			

\*\* Refer to Construction Summary

12. Heating and Air Conditioning

Air Conditioning	NO	Gas Provisions Stove	NO
Gas Provisions Dryer	NO	Gas Provisions Barbecue	NO

Comment

\*\* Refer to Construction Summary

13. Electrical

Plugs and Switches	<input checked="" type="radio"/> White	DECOR	Above Kitchen Cabinet Light	<input type="radio"/> Yes	<input checked="" type="radio"/> No
Hood Fan	STANDARD WHITE		Below Kitchen Cabinet Light	<input type="radio"/> Yes	<input checked="" type="radio"/> No
Appliances	Built in Cooktop	Built in Oven	Gas Stove	Microwave	
	<input type="radio"/> Yes <input checked="" type="radio"/> No	<input type="radio"/> Yes <input checked="" type="radio"/> No	<input type="radio"/> Yes <input checked="" type="radio"/> No	<input type="radio"/> Yes <input checked="" type="radio"/> No	
Dishwasher Rough-in	Yes				

\*\* Refer to Construction Summary

14. General Comments

\*\* Refer to Construction Summary

Disclaimers and Notes

1) Colours of all materials are as close as possible to builder's selection, but not necessarily identical due to variances in manufacturing.

2) Any extras listed above are null and void unless accompanied by a separate invoice/amendment. Said invoice must be paid in full.

3) The Purchaser agrees that this colour selection is final and that no changes will be permitted, unless required by the Vendor.

4) The Purchaser acknowledges reading and accepting document which contains other miscellaneous disclaimers.

Signature: 

Date: May 29/18

Signature: \_\_\_\_\_

Date: \_\_\_\_\_

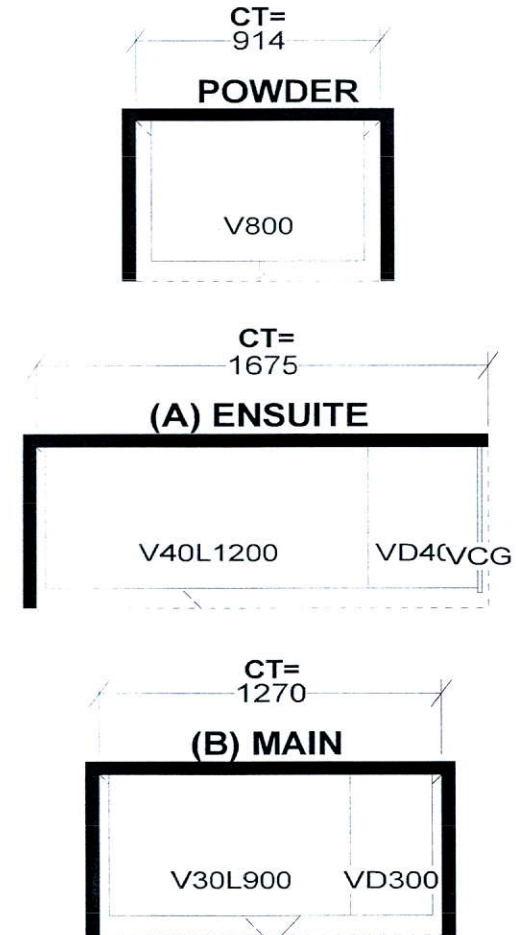
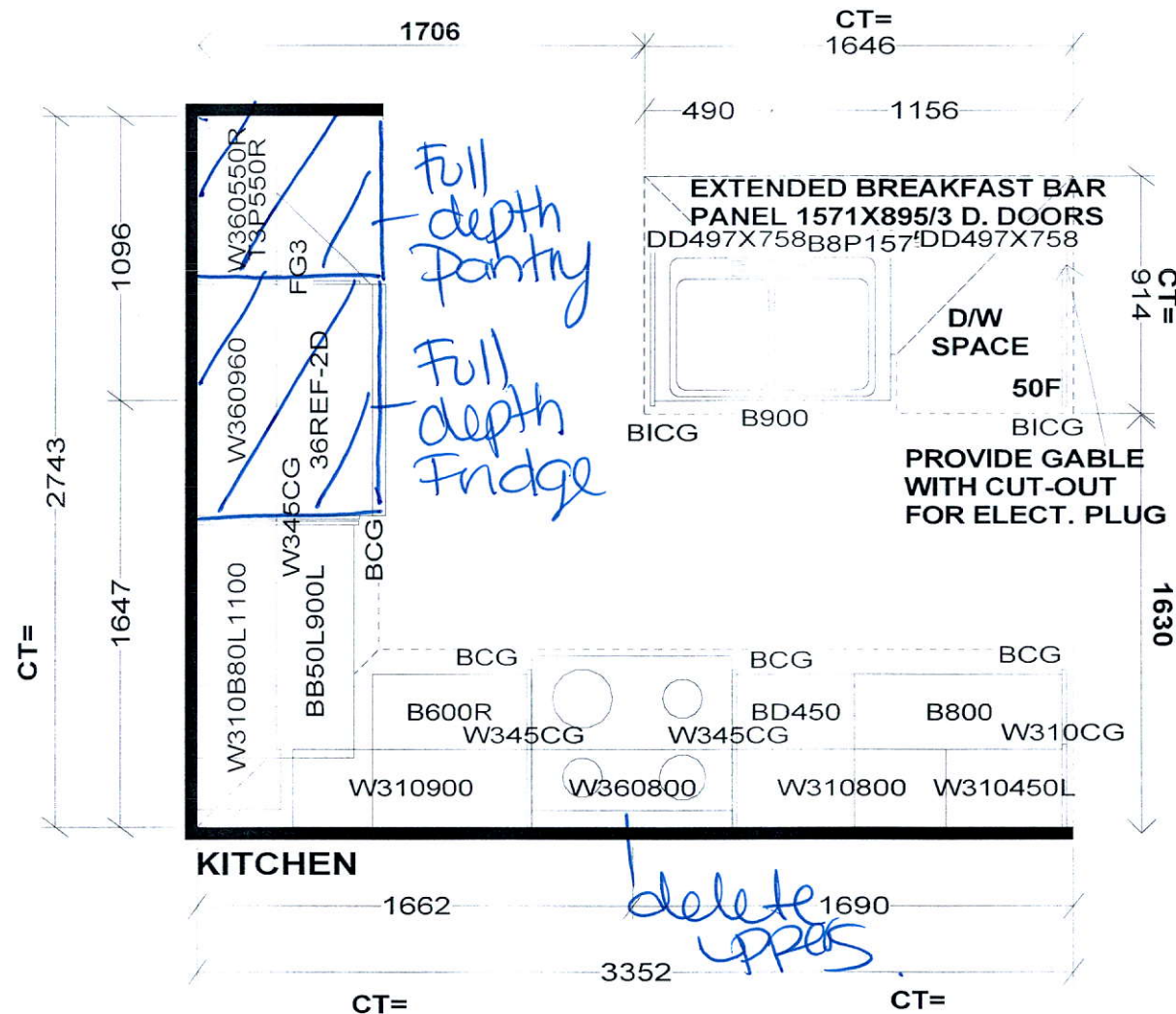

*S e l b a I n d u s t r i e s*

**STANDARD FEATURES:**  
 9' CEILINGS WITH D/C BOX  
 1040MM HIGH UPPER CABINETS  
 DISHWASHER SPACE  
 DUMMY DOORS ON EXPOSED BACKS  
 LAMINATE KITCHEN & VANITY COUNTERTOPS

This drawing is the intellectual property of SELBA INDUSTRIES INC. and is an original design which must not be released or copied unless applicable fee has been paid or job order placed.



**JOB NUMBER:**  
**BUILDER:** GREENPARK HOMES  
**SITE NAME:** LECCO RIDGE, Milton  
**MODEL:** IVY 2X ELEV 1,2,3  
**LOT #:**  
**DESIGNER:** KS  
**DATE:** FEB 13 17



# IVY 2 1,641 SQ.FT.

AVAILABLE IN BLOCK: 327, 328, 329, 335, 340, 341, 342, 343, 345 & 347

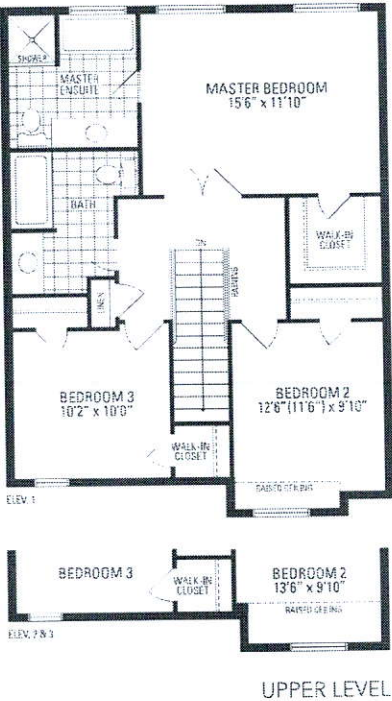
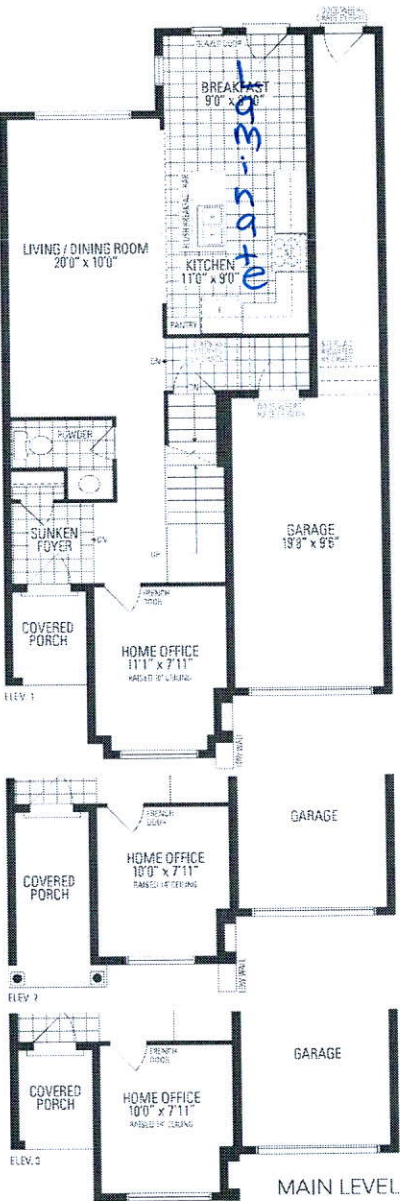
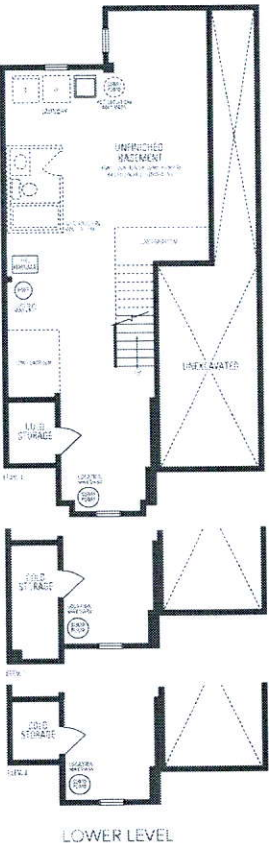

Orientation of home may be reversed and purchaser agrees to accept the same. Steps and porches may vary at any exterior entrance ways due to grading variance. Actual usable floor space may vary from the stated floor area. All renderings are artist's concept. Dimensions, specifications and architectural detailing subject to minor modifications. Final location of pump pump is based on site conditions. Redline and adjoining model types may vary due to zoning, E. & G.C. LLC Ivy 2 • Copyright New 2018