

CONSTRUCTION SUMMARY				
		Saddle Ridge (G) - Lecco Ridge Developments Inc.		
PURCHASERS: QUANYOU LI and HONG YAO				TEL:
LOT / PHASE	REG. PLAN #	HOUSE TYPE		
92 / 1	20M-1184	Juniper 9 Elev 2		

CABINETRY

1 - KITCHEN - DELETE CABINETS ABOVE STOVE - VENDOR WILL SUPPLY 6 INCH VENT AS PER STANDARD CONSTRUCTION SPECIFICATIONS AND VENT MAY NOT BE IN THE APPROPRIATE LOCATION FOR INSTALLATION OF PURCHASER SUPPLIED VENT 15May18 Note: TEMPORARY HOOD FAN TO BE INSTALLED FOR OCCUPANCY PURPOSES ONLY - PURCHASER TO SUPPLY OWN CHIMNEY FAN AFTER CLOSING	
--	--

CABINETRY ACCESSORIES

1 - OVEN CABINET - BUILT-IN - MICROWAVE COMBO - PRICE IS EACH - STANDARD 15May18 Note: Specs Attached - RECEIVED MAY 24 2018	Regular Installation	
1 - KITCHEN CABINETRY BASE - COOKTOP CABINET FULL HEIGHT DOORS - STANDARD 15May18 Note: Specs Attached - RECEIVED MAY 24 2018		
1 - KITCHEN CABINETRY UPPER - FULL DEPTH ABOVE FRIDGE - WITH GABLES - 600MM - PRICE IS EACH - STANDARD 15May18 Note:		

CERAMIC TILE

1 - TILE - UPGRADE 2 WALL TILE - - ENSUITE WALL TILE - SHOWER 15May18 Note:	
1 - TILE - UPGRADE 2 FLOOR TILE - - ENSUITE BATHROOM - FLOOR 15May18 Note:	
1 - TILE - UPGRADE 2 FLOOR TILE - - POWDER ROOM 15May18 Note:	
1 - TILE - UPGRADE 2 FLOOR TILE - - KITCHEN 15May18 Note:	
1 - TILE - UPGRADE 2 FLOOR TILE - - FOYER 15May18 Note:	

COUNTER TOP

1 - HARD SURFACE COUNTERTOP - ENSUITE 15May18 Note:	
1 - HARD SURFACE COUNTERTOP - BEDROOM 5 15May18 Note:	
1 - HARD SURFACE COUNTERTOP - BEDROOM 4 15May18 Note:	
1 - HARD SURFACE COUNTERTOP - MAIN BATHROOM 2 13 15May18 Note:	
1 - HARD SURFACE COUNTERTOP - POWDER ROOM 15May18 Note:	
1 - HARD SURFACE COUNTERTOP - KITCHEN 15May18 Note:	

ELECTRICAL

1 - BUILT IN OVEN AND COOKTOP PROVISION - PROVISION ONLY - ELECTRICAL ONLY 15May18 Note:	
---	--

FIREPLACE AND ACCESSORIES

1 - GAS LINE ROUGH-IN FOR STOVE (INCLUDES ELECTRICAL OUTLET) - FIRST FLOOR 15May18 Note:	
---	--

HARDWOOD FLOORING

RECEIVED MAY 18 2018

CONSTRUCTION SUMMARY				
Saddle Ridge (G) - Lecco Ridge Developments Inc.				
PURCHASERS: QUANYOU LI and HONG YAO				TEL:
LOT / PHASE 92 / 1	REG. PLAN # 20M-1184	HOUSE TYPE Juniper 9 Elev 2		
1 - FIRST FLOOR 3 1/4 NATURAL HARDWOOD THROUGHOUT NON TILED AREAS IN LIU OF 2 1/4 NATURAL 15May18 Note:				

PLUMBING

1 - WATER LINE FOR FRIDGE - ROUGH-IN ONLY 15May18 Note:	
1 - SINK - UNDERMOUNT SINK - BLANCO QUATRUS R15 U2 #401519 15May18 Note:	
7 - SINK - UNDERMOUNT SINK - CONTRAC EMERY #4220CGY 15May18 Note: ALL BATHROOMS	

PROMOTIONAL

1 - LESS CREDIT FROM PURCHASER EXTRA SHEET IN OFFER 15May18 Note:	
--	--

EXTRAS AS PER OFFER

The Purchaser acknowledges that the Purchase Price is inclusive of all credits and promotional packages available at the time of purchase. Worksheet Note:	
The Vendor agrees that notwithstanding any other term or provision in this Agreement included in the Purchase Price and in addition to those items detailed in Schedule GP to the Agreement of Purchase and Sale, the Purchaser is entitled to a credit of Ten Worksheet Note:	

This Document is Extremely Time Sensitive - Printed 15 May 18 at 11:28



Purchasers:

QUANYOU LI & HONG YAO

Property:

92

Telephone Res. / Bus:

/

Project:

Lecco Ridge Developments Inc.

Decor Advisor:

Candace Forza

Model and Elevation:

Juniper 9 Elev 2

Lock Date:

15-May-18

15-May-18

Plan #:

20M-1184

Layout Changes:

☐ Yes ☐ No

Sketch Attached:

☐ Yes ☐ No

Exterior Colour Scheme:

1. Cabinetry

	Style and Colour	Hardware
Kitchen / Breakfast	HASTING CHOCOLATE	2002
Laundry Room	ELISSE	Standard
Powder Room	HASTING CHOCOLATE	2002
Master Ensuite Bathroom	HASTING CHOCOLATE	2002
Ensuite Bath - Bedroom 2/3	HASTING CHOCOLATE	2002
Ensuite Bath - Bedroom 4	HASTING CHOCOLATE	2002
Ensuite Bath - Bedroom 5	HASTING CHOCOLATE	2002
	N/A	
	N/A	

Appliances:

Built In Appliances

☒ Yes ☐ No

Slide In Stove

☐ Yes ☒ No

Dishwasher Cabinet

☐ Closed ☒ Open

41" Upper Cabinets

☒ Yes ☐ No

Please NOTE: Standard Cabinet Height is 30"

Stove Opening

NOTE: If not specified, opening will be set to builder's standard opening of approximately 30" width

Fridge Opening

NOTE: If not specified, opening will be set to builder's standard opening of approximately 37" width x 74" height

\*\* Refer to Construction Summary

2. Counters

	Counter	Edge
Kitchen / Breakfast	QUARTZ VICTORIA	PENCIL ROUND #320
Laundry Room	N/A	
Powder Room	MARBLE BIANCO CARRARA	PENCIL ROUND #320
Master Ensuite Bathroom	MARBLE EMPERADOR DARK	PENCIL ROUND #320
Ensuite Bath - Bedroom 2/3	MARBLE BIANCO CARRARA	PENCIL ROUND #320
Ensuite Bath - Bedroom 4	MARBLE BIANCO CARRARA BRUSHED	PENCIL ROUND #320
Ensuite Bath - Bedroom 5	MARBLE BIANCO CARRARA BRUSHED	PENCIL ROUND #320
	N/A	
	N/A	

\*\* Refer to Construction Summary



Initials: \_\_\_\_\_

Purchasers:

QUANYOU LI & HONG YAO

Telephone Res. / Bus:

/

Decor Advisor:

Candace Forza

Lock Date:

15-May-18

Property:

92

Project:

Lecco Ridge Developments Inc.

Model and Elevation:

Juniper 9 Elev 2

Plan #:

20M-1184

3. Ceramic Flooring

		At a 45	Threshold-If App.
Entrance Vestibule	TILE-VESUBIO GRECO IVORY 20X20	<input type="checkbox"/>	METAL STRIP WHERE APPLIC.
Main Hall	HARDWOOD	<input type="checkbox"/>	
Kitchen / Breakfast	TILE-VESUBIO GRECO IVORY 20X20	<input type="checkbox"/>	
Laundry Room	TILE- NIZA IVORY 12X12	<input type="checkbox"/>	
Powder Room	TILE-VESUBIO GRECO IVORY 20X20	<input type="checkbox"/>	
Master Ensuite Bathroom	TILE-VESUBIO NAPOLES BROWN 20X20	<input type="checkbox"/>	
Ensuite Bath - Bedroom 2/3	TILE-SIENA GREY 13X13	<input type="checkbox"/>	
Ensuite Bath - Bedroom 4	TILE-SIENA GREY 13X13	<input type="checkbox"/>	
Ensuite Bath - Bedroom 5	TILE-SIENA GREY 13X13	<input type="checkbox"/>	
	N/A	<input type="checkbox"/>	
	N/A	<input type="checkbox"/>	

\*\* Refer to Construction Summary

4. Ceramic Wall Tile

Master Ensuite Bathroom	Selection	Describe
Tub Deck Wall	N/A	
Tub Deck	N/A	
Tub Deck Skirt	N/A	
Shower Stall	TILE-VESUBIO STABIAS BEIGE 10X20	
Bathtub Enclosure Walls	N/A	
Ensuite Bath - Bedroom 2/3	TILE-BIANCO MATT 8X16	
Ensuite Bath - Bedroom 4	TILE-BIANCO MATT 8X16	
Ensuite Bath - Bedroom 5	TILE-BIANCO MATT 8X16	
	N/A	
	N/A	
Kitchen Backsplash	N/A	

\*\* Refer to Construction Summary - STANDARD GROUT THROUGHOUT UNLESS SPECIFIED

5. Plumbing Fixtures

All Bathrooms

White

Whirlpool

☐ Yes ☒ No

Dishwasher Rough-In

☒ Yes ☐ No

Waterline for Fridge

☒ Yes ☐ No

\*\* Refer to Construction Summary

6. Trim Carpentry

Interior Doors	CLASSIQUE
Interior Trim	As Per Construction Specifications
Door Handles	As Per Construction Specifications
Exterior Front Door Handle	As Per Construction Specifications

\*\* Refer to Construction Summary

Initials: 



Purchasers:

QUANYOU LI & HONG YAO

Telephone Res. / Bus: /

Decor Advisor: Candace Forza

Lock Date: 15-May-18

Property: 92

Project: Lecco Ridge Developments Inc.

Model and Elevation: Juniper 9 Elev 2

Plan #: 20M-1184

7. Other Flooring

Main Hall	MIRAGE - 3 1/4" RED OAK NATURAL SEMI GLOSS
Living Room	MIRAGE - 3 1/4" RED OAK NATURAL SEMI GLOSS
Dining Room	MIRAGE - 3 1/4" RED OAK NATURAL SEMI GLOSS
Family Room	MIRAGE - 3 1/4" RED OAK NATURAL SEMI GLOSS
Den / Library / Study	MIRAGE - 3 1/4" RED OAK NATURAL SEMI GLOSS
Basement Landing(If Applies)	N/A
Lower Landing (If Applies)	MIRAGE - 3 1/4" RED OAK NATURAL SEMI GLOSS
Upper Landing	MIRAGE - 3 1/4" RED OAK NATURAL SEMI GLOSS
Upper Hall	LAMINATE- MANHATTAN RED OAK NATURAL TL-15004
Master Bedroom	LAMINATE- MANHATTAN RED OAK NATURAL TL-15004
Bedroom #2	LAMINATE- MANHATTAN RED OAK NATURAL TL-15004
Bedroom #3	LAMINATE- MANHATTAN RED OAK NATURAL TL-15004
Bedroom #4	LAMINATE- MANHATTAN RED OAK NATURAL TL-15004
Bedroom #5	LAMINATE- MANHATTAN RED OAK NATURAL TL-15004
	N/A
	N/A
	N/A
Underpad	TypeArea
	N/A

\*\* Refer to Construction Summary

8. Railings and Pickets

Railing Type	As Per Construction Specifications	Colour	NATURAL
Picket Type	As Per Construction Specifications	Colour	NATURAL
Stringer / Riser	As Per Construction Specifications	Colour	NATURAL
Treads	As Per Construction Specifications	Colour	NATURAL
Red Oak Stairs with Semi Gloss Finish		<input checked="" type="radio"/> Yes <input type="radio"/> No	

\*\* Refer to Construction Summary

9. Wall Paint Flat Finish

Main & Upper Hall	43 BIRCH WHITE	Master Bedroom	48 CAMEO WHITE
Living Room	43 BIRCH WHITE	Bedroom #2	48 CAMEO WHITE
Dining Room	43 BIRCH WHITE	Bedroom #3	48 CAMEO WHITE
Kitchen / Breakfast	43 BIRCH WHITE	Bedroom #4	48 CAMEO WHITE
Family Room	43 BIRCH WHITE	Bedroom #5	48 CAMEO WHITE
Powder Room	43 BIRCH WHITE	Master Ensuite	48 CAMEO WHITE
Laundry Room	43 BIRCH WHITE	Ensuite Bath - Bedroom 2/3	48 CAMEO WHITE
Den/Library	43 BIRCH WHITE	Ensuite Bath - Bedroom 4	48 CAMEO WHITE
Trim Paint-Semi Gloss	BIRCH WHITE	Ensuite Bath - Bedroom 5	48 CAMEO WHITE
	N/A		N/A
	N/A		N/A
Smooth Ceilings First Floor	<input type="radio"/> Yes <input checked="" type="radio"/> No		

\*\* Refer to Construction Summary

Initials:



Property: 92

**Project:** Lecco Ridge Developments Inc.

**Model and Elevation:** Juniper 9 Elev 2

15-May-18

Plan #: 20M-1184

Entrance Vestibule	N/A		Kitchen/Breakfast	N/A	
Main Hall	N/A		Den/Library	N/A	
Living Room	N/A		Lower Landing	N/A	
Dining Room	N/A				
Family Room	N/A				

**\*\* Refer to Construction Summary**

### Living Room

Purchased	As Per Plan	N/A
<input type="radio"/>	<input type="radio"/>	<input checked="" type="radio"/>

### Family Room

Purchased	As Per Plan	N/A
<input type="radio"/>	<input checked="" type="radio"/>	<input type="radio"/>

## Other Room - Specify

Purchased	As Per Plan	N/A
<input type="radio"/>	<input type="radio"/>	<input checked="" type="radio"/>

Fireplace Type		FLAT ON WALL	
Mantle Type		MANTLE M1-STANDARD	
Colour / Stain		AS PER CONSTRUCTION SPECIFICATIONS	
Surround		CREMA MARFIL	
Hearth		NO	

**\*\* Refer to Construction Summary**

Air Conditioning	NO
------------------	----

Gas Provisions Dryer	NO
----------------------	----

**Comment**

Gas Provisions Stove	YES
----------------------	-----

Gas Provisions Barbecue	NO
-------------------------	----

**\*\* Refer to Construction Summary**

Plugs and Switches	<input checked="" type="radio"/> White	DECOR
Hood Fan	STANDARD WHITE	
Appliances	Built in Cooktop	Built in Oven
	<input checked="" type="radio"/> Yes <input type="radio"/> No	<input checked="" type="radio"/> Yes <input type="radio"/> No
Dishwasher Rough-in	Yes	

**Above Kitchen Cabinet Light** ☐ Yes ☒ No

Below Kitchen Cabinet Light ☐ Yes ☒ No

**Gas Stove**                      **Microwave**

☒ Yes    ☐ No                      ☒ Yes    ☐ No

Dishwasher Rough-in	Yes
---------------------	-----

**\*\* Refer to Construction Summary**

## 14. General Comments

\*\* Refer to Construction Summary

## Disclaimers and Notes

- 1) Colours of all materials are as close as possible to builder's selection, but not necessarily identical due to variances in manufacturing.
- 2) Any extras listed above are null and void unless accompanied by a separate invoice/amendment. Said invoice must be paid in full.
- 3) The Purchaser agrees that this colour selection is final and that no changes will be permitted, unless required by the Vendor.
- 4) The Purchaser acknowledges reading and accepting document which contains other miscellaneous disclaimers.

Signature: \_\_\_\_\_ Date: \_\_\_\_\_ Signature: \_\_\_\_\_ Date: \_\_\_\_\_



36" Gas Cooktop

800 Series – Stainless Steel NGM8656UC

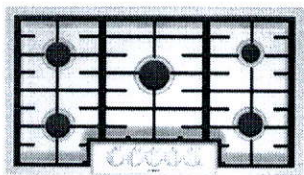

NGM8656UC  
Stainless Steel

Also available in:  
Black w/Black NGM8646UC  
Stainless  
Knobs

Bosch gas cooktops are engineered to perform precisely, offering high heat and low simmer options for optimal cooking flexibility.

Features & Benefits

Powerful 19,000 BTU burner for boiling, searing and stir-frying

OptiSim® Burner – simmer delicate sauces and melt chocolate without scorching

Electronic re-ignition will automatically re-ignite the burner in case the flame goes out

Continuous grates make moving heavy pots easier

Distinctive red LED light indicates burners are on

General Properties

Knob material	Metal
Sealed burners	Yes
Grate material	Cast iron

Element Performance

Total BTU load (NG / LP)	58,500 / 47,300
Power of front left burner (NG / LP)	12,000 / 9,100
Power of back left burner (NG / LP)	10,000 / 9,100
Power of center burner (NG / LP)	19,000 / 15,000
Power of back right burner (NG / LP)	5,500 / 5,000
Power of front right burner (NG / LP)	12,000 / 9,100

Technical Details

Watts	360 W
Circuit breaker	15 A
Volts	120 V
Frequency	60 Hz
Plug type	3 prong
Power cord length	60"
Energy source	Gas
Convertible to LP (kit required)	Yes



Dimensions & Weight

Overall appliance dimensions (HxWxD)	3 13/16" x 37" x 21 1/4"
Required cutout size (HxWxD)	3 13/16" x 34 15/16" x 19 1/8"
Minimum distance from counter front	1 7/8"
Minimum distance from rear wall	3"
Net weight	39 lbs

Accessories – Included

Included	LP conversion kit
----------	-------------------

Accessories – Optional



HEZ298102  
Wok ring



HEZGR301  
Griddle

For help and assistance with Bosch accessories please visit: [www.bosch-eshop.com/eshop/bosch/us](http://www.bosch-eshop.com/eshop/bosch/us) or call 1-800-944-2904 Mon-Fri 5am to 6pm PST Sat 6am to 3pm PST

Notes: All height, width and depth dimensions are shown in inches. BSH reserves the absolute and unrestricted right to change product materials and specifications, at any time, without notice. Consult the product's installation instructions for final dimensional data and other details prior to making cutout. Applicable product warranty can be found in accompanying product literature or you may contact your account manager for further details.

Warranties: Bosch warrants that the Product is free from defects in materials and workmanship for a period of three hundred and sixty-five (365) days from the date of purchase. The foregoing timeline begins to run upon the date of purchase, and shall not be stalled, tolled, extended, or suspended, for any reason whatsoever. This Product is also warranted to be free from cosmetic defects in material and workmanship (such as scratches of stainless steel, paint/porcelain blemishes, chip, dents, or other damage) to the finish of the Product, for a period of thirty (30) days from the date of purchase or closing date for new construction. This cosmetic warranty excludes slight color variations due to inherent differences in painted and porcelain parts, as well as differences caused by kitchen lighting, product location, or other similar factors. This cosmetic warranty specifically excludes any display, floor, "As Is", or "B" stock appliances.

For more information on our entire line of products, go to [www.bosch-home.com/us](http://www.bosch-home.com/us) or call 1-800-944-2904

© BSH Home Appliances Corporation. All rights reserved. Bosch is a registered trademark of Robert Bosch GmbH.

## 800 Series – Stainless Steel NGM8656UC



Technical diagram of the 30-inch wide cooktop showing dimensions and installation requirements.

**Dimensions (inches / millimeters):**

- Overall width: 30" (762)
- Overall depth: 13 13/16" (349)
- Front panel depth: 3" (76)
- Gas connection: 1 5/16" (34) diameter, 9/16" (15) offset
- Grate depth: 17 1/8" (432)
- Grate width: 21 1/4" (540)
- Grate height: 1 7/16" (37)
- Grate spacing: 13" (330)
- Grate width: 34 15/16" (887)
- Grate height: 19 1/8" (486)
- Max. depth: max. 3" (76)

**Installation Notes:**

- \* Dimension from countertop to top of grates in front of 17 1/8" (432).
- \*\* When installed in combination with a hood, refer to hood manufacturers requirements for installation.

Measurement in inches (mm)

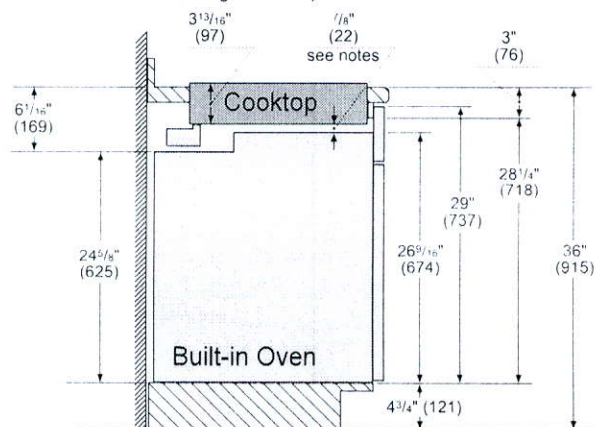

Notes:

Dimensions based on standard countertop height (36" with 4 3/4" toe kick including base plate).

The built-in oven can be installed below the gas cooktop as long as there is no contact between the bottom of the cooktop and the top of the oven.

Measurements in inches (mm)

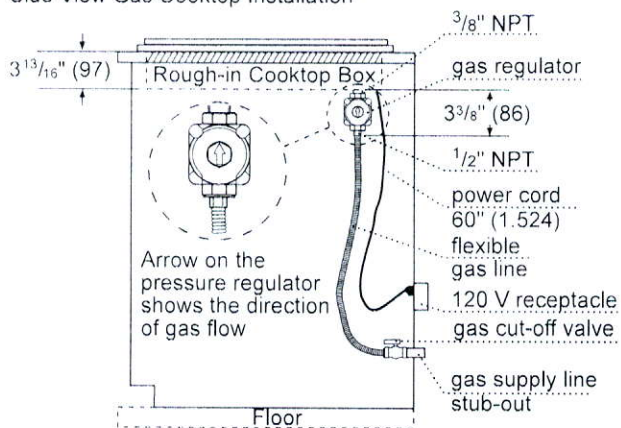

Measurements in inches (mm)

For help and assistance with Bosch accessories please visit: [www.bosch-eshop.com/eshop/bosch/us](http://www.bosch-eshop.com/eshop/bosch/us) or call 1-800-944-2904 Mon-Fri 5am to 6pm PST Sat 6am to 3pm PST

Notes: All height, width and depth dimensions are shown in inches. BSH reserves the absolute and unrestricted right to change product materials and specifications, at any time, without notice. Consult the product's installation instructions for final dimensional data and other details prior to making cutout. Applicable product warranty can be found in accompanying product literature or you may contact your account manager for further details.

Warranties: Bosch warrants that the Product is free from defects in materials and workmanship for a period of three hundred and sixty-five (365) days from the date of purchase. The foregoing timeline begins to run upon the date of purchase, and shall not be stalled, tolled, extended, or suspended, for any reason whatsoever. This Product is also warranted to be free from cosmetic defects in material and workmanship (such as scratches of stainless steel, paint/porcelain blemishes, chip, dents, or other damage) to the finish of the Product, for a period of thirty (30) days from the date of purchase or closing date for new construction. This cosmetic warranty excludes slight color variations due to inherent differences in painted and porcelain parts, as well as differences caused by kitchen lighting, product location, or other similar factors. This cosmetic warranty specifically excludes any display, floor, "As Is," or "B" stock appliances.

For more information on our entire line of products, go to [www.bosch-home.com/us](http://www.bosch-home.com/us) or call 1-800-944-2904

© BSH Home Appliances Corporation. All rights reserved. Bosch is a registered trademark of Robert Bosch GmbH.



# 36" Gas Cooktop

800 Series – Stainless Steel NGM8656UC



## Installation Details

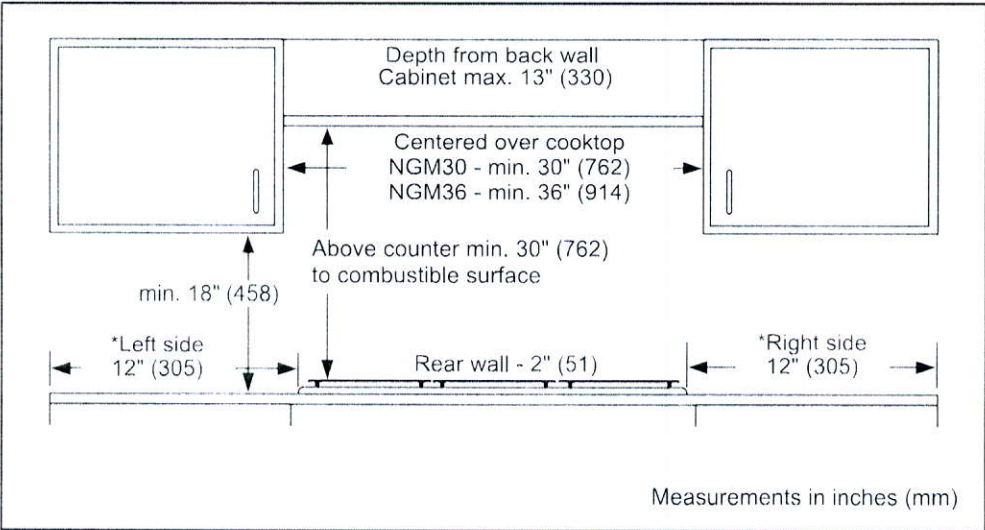

For help and assistance with Bosch accessories please visit: [www.bosch-eshop.com/eshop/bosch/us](http://www.bosch-eshop.com/eshop/bosch/us) or call 1-800-944-2904 Mon-Fri 5am to 6pm PST Sat 6am to 3pm PST

Notes: All height, width and depth dimensions are shown in inches. BSH reserves the absolute and unrestricted right to change product materials and specifications, at any time, without notice. Consult the product's installation instructions for final dimensional data and other details prior to making cutout. Applicable product warranty can be found in accompanying product literature or you may contact your account manager for further details.

Warranties: Bosch warrants that the Product is free from defects in materials and workmanship for a period of three hundred and sixty-five (365) days from the date of purchase. The foregoing timeline begins to run upon the date of purchase, and shall not be stalled, tolled, extended, or suspended, for any reason whatsoever. This Product is also warranted to be free from cosmetic defects in material and workmanship (such as scratches of stainless steel, paint/porcelain blemishes, chip, dents, or other damage) to the finish of the Product, for a period of thirty (30) days from the date of purchase or closing date for new construction. This cosmetic warranty excludes slight color variations due to inherent differences in painted and porcelain parts, as well as differences caused by kitchen lighting, product location, or other similar factors. This cosmetic warranty specifically excludes any display, floor, "As Is", or "B" stock appliances.

For more information on our entire line of products, go to [www.bosch-home.com/us](http://www.bosch-home.com/us) or call 1-800-944-2904

© BSH Home Appliances Corporation. All rights reserved. Bosch is a registered trademark of Robert Bosch GmbH.

# 30" Speed Combination Oven

800 Series – Stainless Steel HBL8752UC

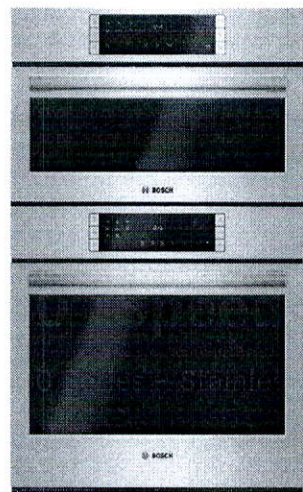

HBL8752UC  
Stainless Steel

The Bosch speed combination oven allows for faster cooking results and features a QuietClose® door.

### Features & Benefits

- Cooks faster than a traditional oven and can be used as a microwave.
- Dampened hinges softly and quietly guide the QuietClose® door shut.
- A full-extension telescopic rack offers safe access to the oven cavity.
- The wall oven is designed to be installed flush with cabinetry.

### General Properties

Cooking modes – upper cavity	Speed oven; 12 Auto Programs (including Auto Defrost, Melt Butter, Soften Ice Cream, Pizza), 9 Sensor Cook Programs, 9 SpeedChef™ Programs, Hi & Lo Broil, European Convection, Keep Warm, Frozen Foods
Cooking modes – lower cavity	Bake, Variable Broil (hi & low), Roast, Warm, Sabbath, Proof Dough, Convection Bake, Convection Broil, Convection Roast, Pizza, Multi Rack Genuine European Convection, Convection Conversion, Temperature Probe, Fast Preheat
Cleaning type – lower	Self Clean
Telescopic rack	1
Illumination type	Halogen (Upper and Lower)
Interior lights	1 Upper / 2 Lower

### Oven Performance

Microwave power – upper cavity	1000 W
Bake / broil element wattages – upper cavity	600 / 1,750 W
Convection element wattages – upper cavity	1,700 W
Bake / broil element wattages – lower cavity	2,400 / 3,800 W
Convection element wattages – lower cavity	2,000 W

### Technical Details

Watts (W)	9,600 W
Circuit breaker (A)	40 A
Volts (V); Frequency (Hz)	240 / 208 V; 60 Hz
Power cord length (in)	50"
Plug type	Hardwired 240 V
Energy source	Electric

### Dimensions & Weight

Overall appliance dimensions (HxWxD) (in)	49" x 29 3/4" x 24 1/2"
Required cutout size – Standard (HxWxD) (in)	48 5/8" x 28 1/2" x 23 1/2"
Required cutout size – Flush (HxWxD) (in)	49 1/8" x 30" x 24 1/2"
Oven cavity size – upper	1.6 cu. ft.
Overall upper oven interior dimensions (HxWxD) (in.)	9 7/8" x 16 1/2" x 16 1/2"
Turntable – Metal Max. Cookware – upper	12 3/4" dia.
Turntable – Ceramic Max. Cookware – upper	12 1/2" dia.
Rack – Rectangular Cookware Max. – upper	15" x 12"
Oven cavity size – lower	4.6 cu. ft.
Overall lower oven interior dimensions (HxWxD) (in)	17 13/16" x 24 1/8" x 18"
Usable lower oven interior dimensions (HxWxD) (in)	12 5/16" x 23 1/4" x 15 1/4"
Net weight (lbs)	259 lbs

### Accessories—Included

Upper Oven: Metal Turntable, Square rack, Ceramic Cooking Tray  
Lower Oven: 1 Telescopic and 2 Standard Oven Racks, Meat Probe

### Accessories—Optional



HEZTR301  
30" Telescopic Rack



\*Wall oven only

For help and assistance with Bosch accessories please visit: [www.bosch-eshop.com/eshop/bosch/us](http://www.bosch-eshop.com/eshop/bosch/us) or call 1-800-944-2904 Mon-Fri 5am to 6pm PST Sat 6am to 3pm PST

Notes: All height, width and depth dimensions are shown in inches. BSH reserves the absolute and unrestricted right to change product materials and specifications, at any time, without notice. Consult the product's installation instructions for final dimensional data and other details prior to making cutout. Applicable product warranty can be found in accompanying product literature or you may contact your account manager for further details.

Warranties: Bosch warrants that the Product is free from defects in materials and workmanship for a period of three hundred and sixty-five (365) days from the date of purchase. The foregoing timeline begins to run upon the date of purchase, and shall not be stalled, tolled, extended, or suspended, for any reason whatsoever. This Product is also warranted to be free from cosmetic defects in material and workmanship (such as scratches of stainless steel, paint/porcelain blemishes, chip, dents, or other damage) to the finish of the Product, for a period of thirty (30) days from the date of purchase or closing date for new construction. This cosmetic warranty excludes slight color variations due to inherent differences in painted and porcelain parts, as well as differences caused by kitchen lighting, product location, or other similar factors. This cosmetic warranty specifically excludes any display, floor, "As Is", or "B" stock appliances.

For more information on our entire line of products, go to [www.bosch-home.com/us](http://www.bosch-home.com/us) or call 1-800-944-2904

© BSH Home Appliances Corporation. All rights reserved. Bosch is a registered trademark of Robert Bosch GmbH.



# 30" Speed Combination Oven

800 Series – Stainless Steel HBL8752UC



## Installation Details

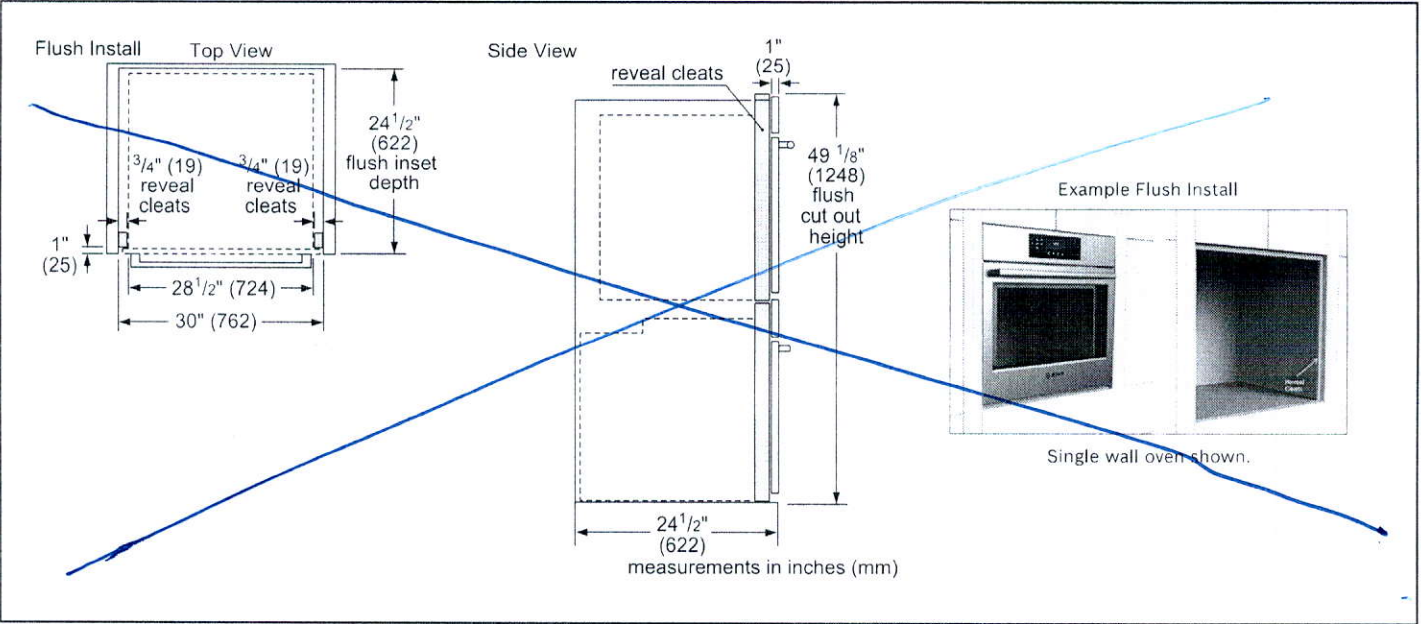
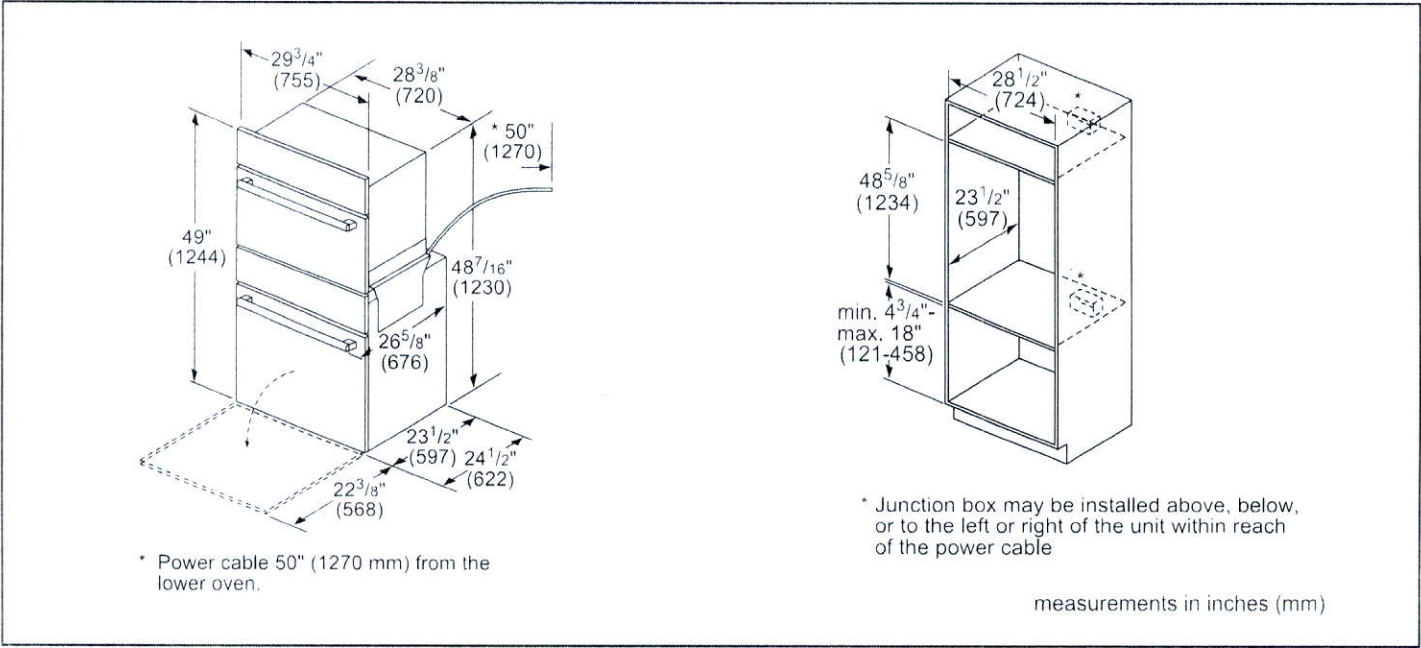

For help and assistance with Bosch accessories please visit: [www.bosch-eshop.com/eshop/bosch/us](http://www.bosch-eshop.com/eshop/bosch/us) or call 1-800-944-2904 Mon-Fri 5am to 6pm PST Sat 6am to 3pm PST

Notes: All height, width and depth dimensions are shown in inches. BSH reserves the absolute and unrestricted right to change product materials and specifications, at any time, without notice. Consult the product's installation instructions for final dimensional data and other details prior to making cutout. Applicable product warranty can be found in accompanying product literature or you may contact your account manager for further details.

Warranties: Bosch warrants that the Product is free from defects in materials and workmanship for a period of three hundred and sixty-five (365) days from the date of purchase. The foregoing timeline begins to run upon the date of purchase, and shall not be stalled, tolled, extended, or suspended, for any reason whatsoever. This Product is also warranted to be free from cosmetic defects in material and workmanship (such as scratches of stainless steel, paint/porcelain blemishes, chip, dents, or other damage) to the finish of the Product, for a period of thirty (30) days from the date of purchase or closing date for new construction. This cosmetic warranty excludes slight color variations due to inherent differences in painted and porcelain parts, as well as differences caused by kitchen lighting, product location, or other similar factors. This cosmetic warranty specifically excludes any display, floor, "As Is", or "B" stock appliances.

For more information on our entire line of products, go to [www.bosch-home.com/us](http://www.bosch-home.com/us) or call 1-800-944-2904

© BSH Home Appliances Corporation. All rights reserved. Bosch is a registered trademark of Robert Bosch GmbH.

# 30" Speed Combination Oven

800 Series – Stainless Steel HBL8752UC



## Installation Details

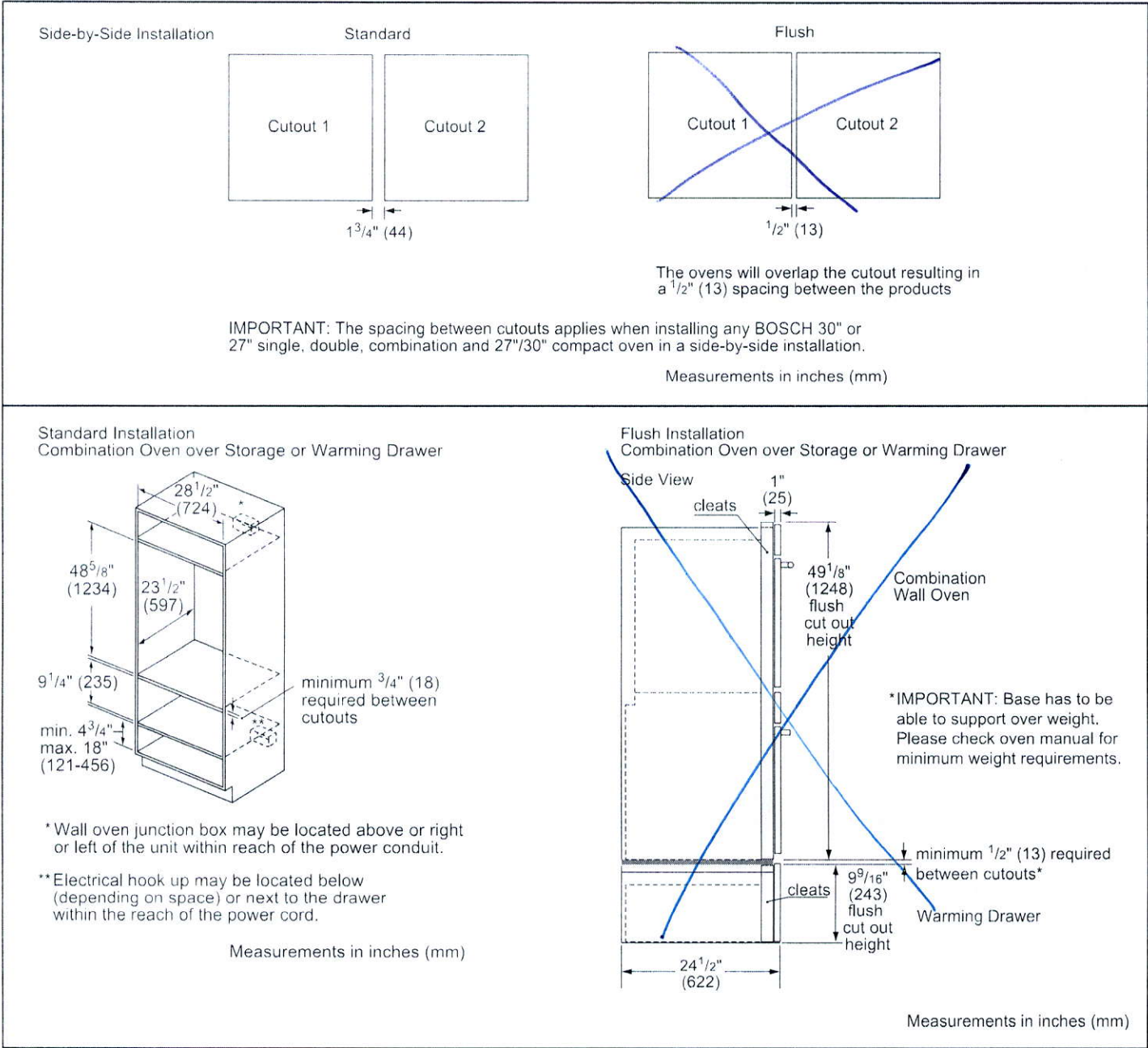

For help and assistance with Bosch accessories please visit: [www.bosch-eshop.com/eshop/bosch/us](http://www.bosch-eshop.com/eshop/bosch/us) or call 1-800-944-2904 Mon-Fri 5am to 6pm PST Sat 6am to 3pm PST

Notes: All height, width and depth dimensions are shown in inches. BSH reserves the absolute and unrestricted right to change product materials and specifications, at any time, without notice. Consult the product's installation instructions for final dimensional data and other details prior to making cutout. Applicable product warranty can be found in accompanying product literature or you may contact your account manager for further details

Warranties: Bosch warrants that the Product is free from defects in materials and workmanship for a period of three hundred and sixty-five (365) days from the date of purchase. The foregoing timeline begins to run upon the date of purchase, and shall not be stalled, tolled, extended, or suspended, for any reason whatsoever. This Product is also warranted to be free from cosmetic defects in material and workmanship (such as scratches of stainless steel, paint/porcelain blemishes, chip, dents, or other damage) to the finish of the Product, for a period of thirty (30) days from the date of purchase or closing date for new construction. This cosmetic warranty excludes slight color variations due to inherent differences in painted and porcelain parts, as well as differences caused by kitchen lighting, product location, or other similar factors. This cosmetic warranty specifically excludes any display, floor, "As Is", or "B" stock appliances.

For more information on our entire line of products, go to [www.bosch-home.com/us](http://www.bosch-home.com/us) or call 1-800-944-2904

© BSH Home Appliances Corporation. All rights reserved. Bosch is a registered trademark of Robert Bosch GmbH.

11/16



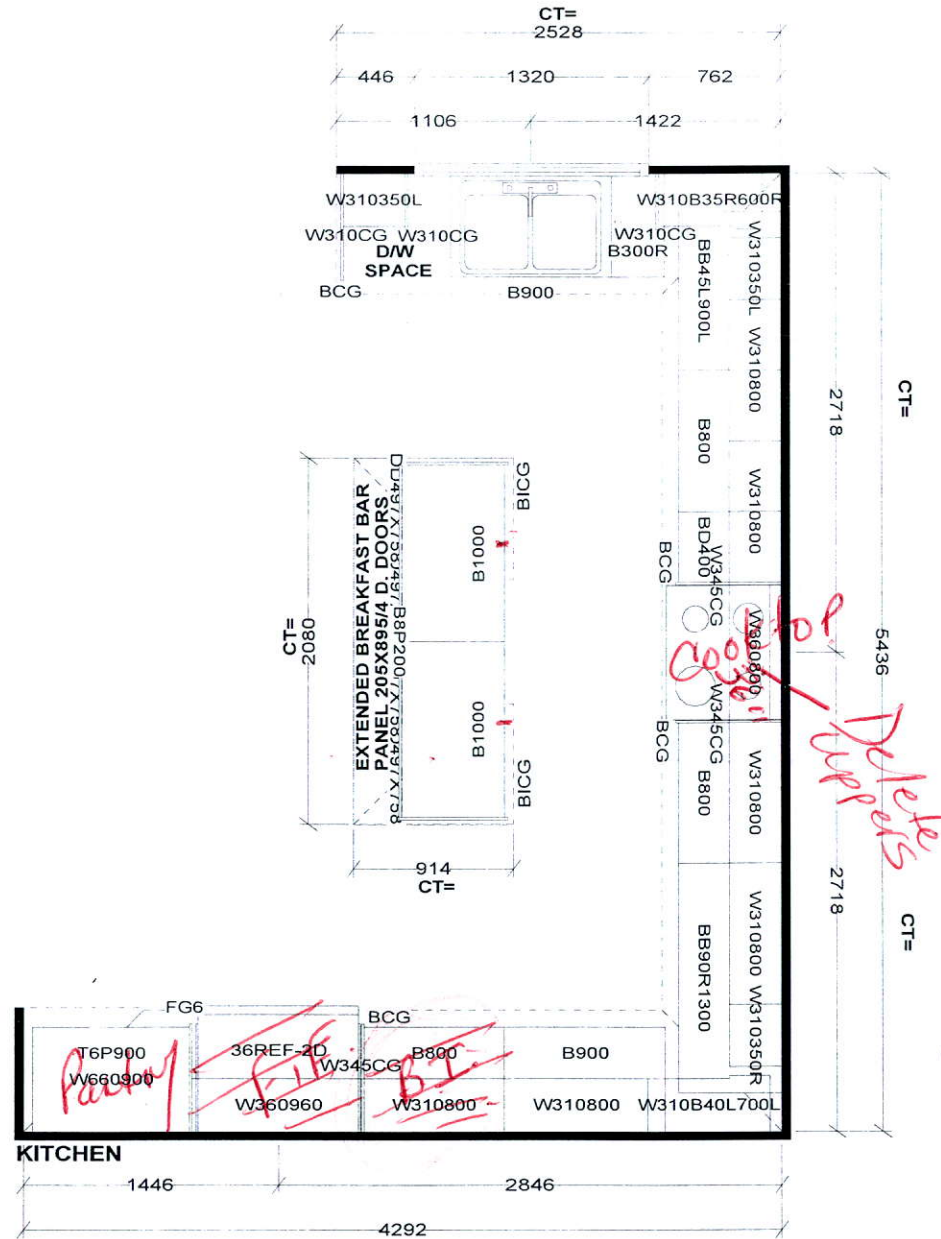

CT= 750

LAUNDRY

W360700

BL700

CT= 1143

POWDER

V1100

CT= 2280

(A) ENSUITE

VC V900 VD400 V900 VCG

CT= 1955

(B) MAIN-BDRM.#2/3

V800 VD300 V800

CT= 875

(C) OTHER 1-BDRM.#4 (D) OTHER 2-BDRM.#5

VC V800

VC V800

CT=

Selba Industries

STANDARD FEATURES:

9' CEILINGS WITH D/C BOX

1040MM HIGH UPPER CABINETS

DISHWASHER SPACE

DUMMY DOORS ON EXPOSED BACKS

LAMINATE KITCHEN & VANITY COUNTERTOPS

This drawing is the intellectual property of SELBA INDUSTRIES INC. and is an original design which must not be released or copied unless applicable fee has been paid or job order placed.



JOB NUMBER:

BUILDER: GREENPARK HOMES

SITE NAME: LECCO RIDGE, Milton

MODEL: JUNIPER 9X ELEV 1,2,3

LOT #:

DESIGNER: KS

DATE: FEB 13 17

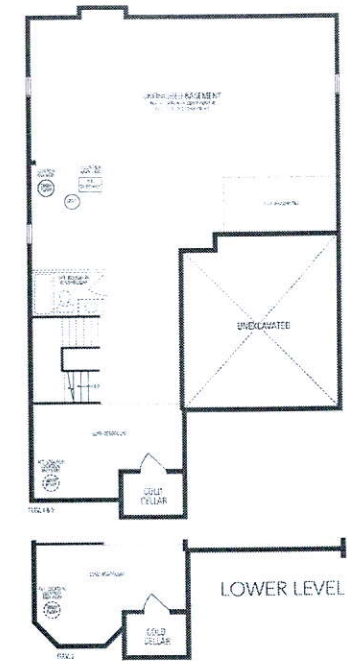
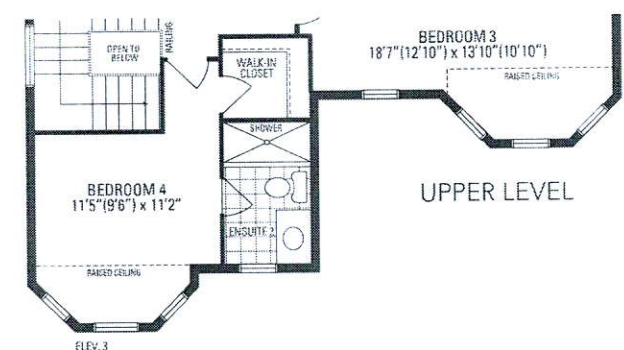
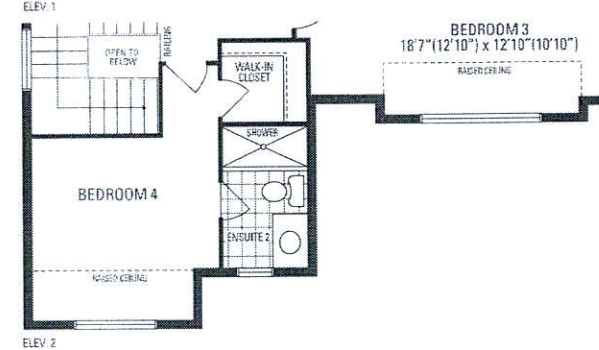
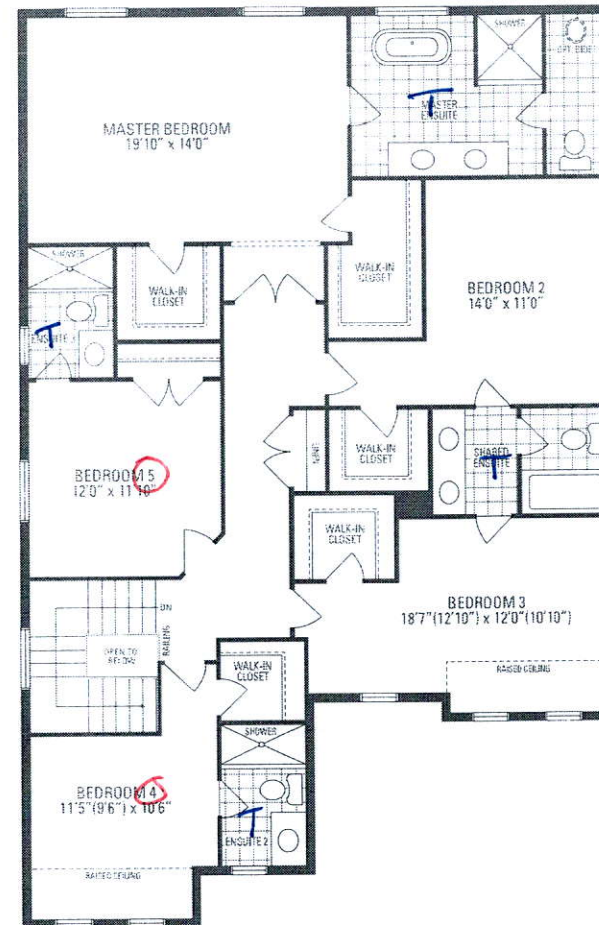
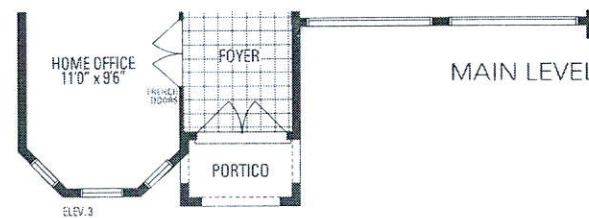
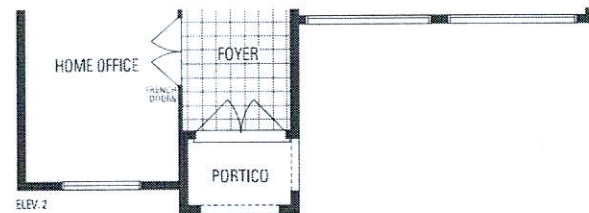
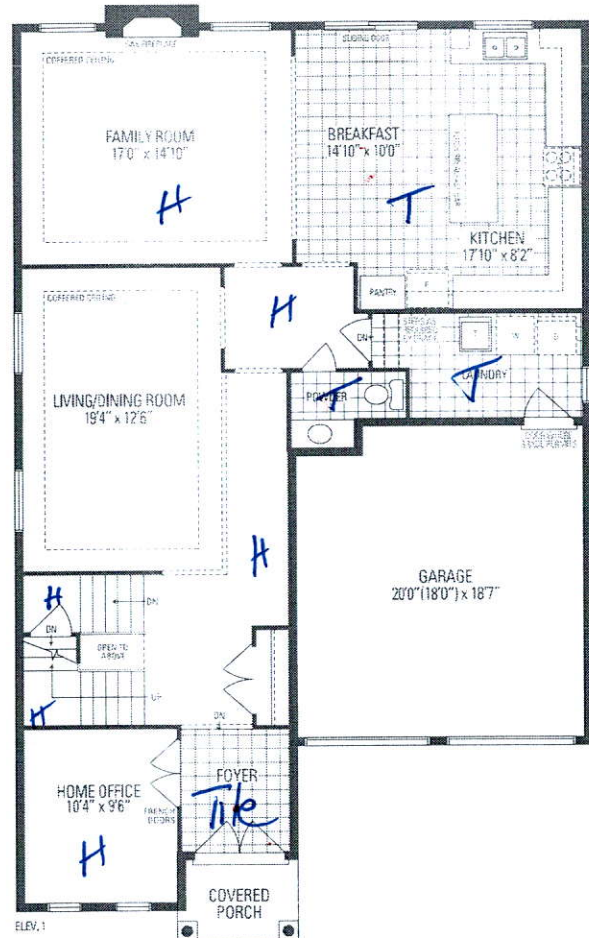

## JUNIPER 9

3,466 sq.ft. includes 10 sq.ft. of open area