	CONSTRUCTION SUMMARY Saddle Ridge (G) - Lecco Ridge Developments Inc.
PURCHASER: Davis Chidi IKEAKA	TEL:

LOT / PHASE 280 / 1	REG. PLAN # 20M-1184	HOUSE TYPE Juniper 7 Elev 3		
------------------------	-------------------------	--------------------------------	--	--

CABINETRY ACCESSORIES

3 - PANTRY UNIT UPGRADE - TO GO FROM 300MM TO 600MM DEEP - PRICE IS PER FOOT - STANDARD 08May18 Note:	
1 - KITCHEN CABINETRY UPPER - FULL DEPTH ABOVE FRIDGE - WITH GABLES - 600MM - PRICE IS EACH - STANDARD 08May18 Note:	

Ceramic Tile

1 - TILE - UPGRADE 2 WALL TILE - - ENSUITE WALL TILE - SHOWER 08May18 Note:	
1 - TILE - UPGRADE 2 FLOOR TILE - - ENSUITE BATHROOM - FLOOR 08May18 Note:	
1 - TILE - UPGRADE 1 FLOOR TILE - - SIDE HALL 08May18 Note:	
1 - TILE - UPGRADE 1 FLOOR TILE - - POWDER ROOM 08May18 Note:	
1 - TILE - UPGRADE 1 FLOOR TILE - - KITCHEN 08May18 Note:	
1 - TILE - UPGRADE 1 FLOOR TILE - - FOYER AND MAIN HALL 08May18 Note:	

CONSTRUCTION

1 - PLEASE NOTE THAT NO FURTHER STRUCTURAL CHANGES WILL BE PERMITTED. 20Dec16 Note:	
1 - ADD BASEMENT WALK-UP 20Dec16 Note:	

COUNTER TOP

1 - KITCHEN COUNTER TOP 08May18 Note: QUARTZ	
-------------------------------------------------	--

HARDWOOD FLOORING

1 - HARDWOOD – GROUP A SERIES 5 INCH - IN LIEU OF 2 1/4 INCH NATURAL RED OAK - - FIRST FLOOR COMPLETE 08May18 Note:	
------------------------------------------------------------------------------------------------------------------------	--

PLUMBING

1 - SINK - UNDERMOUNT SINK - BLANCO HORIZON U2 8" #401234 08May18 Note:	
----------------------------------------------------------------------------	--

PROMOTIONAL

1 - LESS CREDIT FROM PURCHASER EXTRA SHEET IN OFFER 08May18 Note:	
----------------------------------------------------------------------	--

STAIRS AND RAILINGS

1 - STAINED STAIRS, RAILING AND PICKETS – STANDARD STAIRCASE - PRICE IS PER SET 08May18 Note:	
1 - V GROOVE HANDRAIL 08May18 Note:	

RECEIVED MAY 08 2018

<div>CONSTRUCTION SUMMARY</div> <div>Saddle Ridge (G) - Lecco Ridge Developments Inc.</div> <div>PURCHASER: Davis Chidi IKEAKA<div>TEL:</div></div>				
-----------------------------------------------------------------------------------------------------------------------------------------------------	--	--	--	--

LOT / PHASE	REG. PLAN #	HOUSE TYPE		
280 / 1	20M-1184	Juniper 7 Elev 3		

EXTRAS AS PER OFFER

The Vendor agrees that notwithstanding any other term or provision in this Agreement included in the Purchase Price and in addition to those items detailed in Schedule GP to the Agreement of Purchase and Sale, the Purchaser is entitled to a credit of Ten <i>Worksheet</i> Note:	
The Purchaser acknowledges that the Purchase Price is inclusive of all credits and promotional packages available at the time of purchase. <i>Worksheet</i> Note:	

This Document is Extremely Time Sensitive - Printed 8 May 18 at 14:46

Purchaser: Davis Chidi IKEAKA

Property: 280

Telephone Res. / Bus: /

Project: Lecco Ridge Developments Inc.

Decor Advisor: Natalie Mancuso

Model and Elevation: Juniper 7 Elev 3

Lock Date: 8-May-18

8-May-18

Plan #: 20M-1184

Layout Changes: ☐ Yes ☐ No

Sketch Attached: ☐ Yes ☐ No

Exterior Colour Scheme:

1. Cabinetry

	Style and Colour	Hardware
Kitchen / Breakfast	HASTING CHOCOLATE	1001
Laundry Room	ELISSE	Standard
Powder Room	EVEREST WHITE	1001
Master Ensuite Bathroom	EVEREST WHITE	1001
Ensuite Bath - Bedroom 2	EVEREST WHITE	1001
Ensuite Bath - Bedroom 3/4	EVEREST WHITE	1001
	<input type="text"/>	<input type="text"/>
	<input type="text"/>	<input type="text"/>
	<input type="text"/>	<input type="text"/>

Appliances:

Built In Appliances ☐ Yes ☒ No

Slide In Stove ☐ Yes ☒ No

Dishwasher Cabinet

☐ Closed ☒ Open

41" Upper Cabinets ☒ Yes ☐ No

Please NOTE: Standard Cabinet Height is 30"

Stove Opening

NOTE: If not specified, opening will be set to builder's standard opening of approximately 30" width

Fridge Opening

NOTE: If not specified, opening will be set to builder's standard opening of approximately 37" width x 74" height

** Refer to Construction Summary

2. Counters

	Counter	Edge
Kitchen / Breakfast	QUARTZ-VICTORIA	PENCIL ROUND #320
Laundry Room	<input type="text"/>	<input type="text"/>
Powder Room	LAMINATE-WHITE CARRARA 4924-38	<input type="text"/>
Master Ensuite Bathroom	LAMINATE-CALCUTTA MARBLE 4925K-07	<input type="text"/>
Ensuite Bath - Bedroom 2	LAMINATE-PALOMA POLAR 6698-46	<input type="text"/>
Ensuite Bath - Bedroom 3/4	LAMINATE-PALOMA POLAR 6698-46	<input type="text"/>
	<input type="text"/>	<input type="text"/>
	<input type="text"/>	<input type="text"/>
	<input type="text"/>	<input type="text"/>

** Refer to Construction Summary

Initial: 

Purchaser: Davis Chidi IKEAKA

Telephone Res. / Bus: /

Decor Advisor: Natalie Mancuso

Lock Date: 8-May-18

Property: 280

Project: Lecco Ridge Developments Inc.

Model and Elevation: Juniper 7 Elev 3

8-May-18

Plan #: 20M-1184

3. Ceramic Flooring

Entrance Vestibule

TILE-FM45GL001S GLOSSY WHITE 18X18

☐

Main Hall

☐

Kitchen / Breakfast

TILE-FM45GL001S GLOSSY WHITE 18X18

☐

Laundry Room

TILE-RAINBOW WHITE 13X13

☐

Powder Room

TILE-FM45GL001S GLOSSY WHITE 18X18

☐

Master Ensuite Bathroom

TILE-CHATEAU VERSAILLES IVORY 12X24-BRILL

☐

Ensuite Bath - Bedroom 2

TILE-RAINBOW LIGHT GREY 13X13

☐

Ensuite Bath - Bedroom 3/4

TILE-RAINBOW WHITE 13X13

☐

☐

☐

☐

At a 45 Threshold-If App.

Metal Strip

** Refer to Construction Summary

4. Ceramic Wall Tile

Master Ensuite Bathroom

Selection

Describe

Tub Deck Wall

Tub Deck

Tub Deck Skirt

Shower Stall

TILE-CHATEAU VERSAILLES IVORY 12X24 BRILL-

Bathtub Enclosure Walls

Ensuite Bath - Bedroom 2

TILE- SAT. BLANC GROENLANDIA 8X16

Ensuite Bath - Bedroom 3/4

TILE-BIANCO GLOSSY 8X16

Kitchen Backsplash

** Refer to Construction Summary - STANDARD GROUT THROUGHOUT UNLESS SPECIFIED

5. Plumbing Fixtures

All Bathrooms

White

Whirlpool

☐ Yes ☒ No

Dishwasher Rough-In

☒ Yes ☐ No

Waterline for Fridge

☐ Yes ☒ No

** Refer to Construction Summary

6. Trim Carpentry

Interior Doors

CLERMONT

Interior Trim

3" BB CASING WITH 5 1/4" BASEBOARD - COLONIAL

Door Handles

As Per Construction Specifications

Exterior Front Door Handle

As Per Construction Specifications

** Refer to Construction Summary

Purchaser: Davis Chidi IKEAKA

Telephone Res. / Bus: /

Decor Advisor: Natalie Mancuso

Lock Date: 8-May-18

Property: 280

Project: Lecco Ridge Developments Inc.

Model and Elevation: Juniper 7 Elev 3

Plan #: 20M-1184

7. Other Flooring

Main Hall	MIRAGE 5" RED OAK CHARCOAL CASHMERE	
Living Room	MIRAGE 5"RED OAK CHARCOAL CASHMERE	
Dining Room	MIRAGE 5"RED OAK CHARCOAL CASHMERE	
Family Room	MIRAGE 5" RED OAK CHARCOAL CASHMERE	
Den / Library / Study	MIRAGE 5"RED OAK CHARCOAL CASHMERE	
Basement Landing(If Applies)		
Lower Landing (If Applies)	TILE-GLOSSY WHITE 18X18	
Upper Landing	MIRAGE 5"RED OAK CHARCOAL CASHMERE	
Upper Hall	LAMINATE-PARK LANE - GREY VARNISHED OAK TL-U1305	
Master Bedroom	LAMINATE-PARK LANE - GREY VARNISHED OAK TL-U1305	
Bedroom #2	LAMINATE-PARK LANE - GREY VARNISHED OAK TL-U1305	
Bedroom #3	LAMINATE-PARK LANE-GREY VARNISHED OAKT TLU1305	
Bedroom #4	LAMINATE-PARK LANE - GREY VARNISHED OAK TL-U1305	
Bedroom #5		
Underpad	Type	Area

** Refer to Construction Summary

8. Railings and Pickets

Railing Type	V-GROOVE	Colour	MIRAGE CHARCOAL
Picket Type	AS PER CONSTRUCTION SPECIFICATIONS	Colour	MIRAGE CHARCOAL
Stringer / Riser	As Per Construction Specifications	Colour	MIRAGE CHARCOAL
Treads	Standard	Colour	MIRAGE CHARCOAL
Red Oak Stairs with Semi Gloss Finish		<input checked="" type="radio"/> Yes <input type="radio"/> No	

** Refer to Construction Summary

9. Wall Paint Flat Finish

Main & Upper Hall	22 WARM GREY	Master Bedroom	22 WARM GREY
Living Room	22 WARM GREY	Bedroom #2	22 WARM GREY
Dining Room	22 WARM GREY	Bedroom #3	22 WARM GREY
Kitchen / Breakfast	22 WARM GREY	Bedroom #4	22 WARM GREY
Family Room	22 WARM GREY	Bedroom #5	
Powder Room	22 WARM GREY	Master Ensuite	22 WARM GREY
Laundry Room	22 WARM GREY	Ensuite Bath - Bedroom 2	22 WARM GREY
Den/Library	22 WARM GREY	Ensuite Bath - Bedroom 3/4	22 WARM GREY
Trim Paint-Semi Gloss	BIRCH WHITE		

Smooth Ceilings First Floor ☐ Yes ☒ No

** Refer to Construction Summary

Purchaser: Davis Chidi IKEAKA

Telephone Res. / Bus: /

Decor Advisor: Natalie Mancuso

Lock Date: 8-May-18

Property: 280

Project: Lecco Ridge Developments Inc.

Model and Elevation: Juniper 7 Elev 3

8-May-18

Plan #: 20M-1184

10. Plaster Mouldings and Medallions

Entrance Vestibule			Kitchen/Breakfast		
Main Hall			Den/Library		
Living Room			Lower Landing		
Dining Room					
Family Room					

** Refer to Construction Summary

11. Fireplace

Living Room			Family Room			Other Room - Specify		
Purchased	As Per Plan	N/A	Purchased	As Per Plan	N/A	Purchased	As Per Plan	N/A
<input type="radio"/>	<input type="radio"/>	<input type="radio"/>	<input type="radio"/>	<input checked="" type="radio"/>	<input type="radio"/>	<input type="radio"/>	<input type="radio"/>	<input type="radio"/>

Fireplace Type		FLAT ON WALL	
Mantle Type		MANTLE M2-STANDARD	
Colour / Stain		AS PER CONSTRUCTION SPECIFICATIONS	
Surround		NERO	
Hearth		N/A	

** Refer to Construction Summary

12. Heating and Air Conditioning

Air Conditioning	NO	Gas Provisions Stove	NO
Gas Provisions Dryer	NO	Gas Provisions Barbecue	NO
Comment			

** Refer to Construction Summary

13. Electrical

Plugs and Switches	<input checked="" type="radio"/> White	DECOR	Above Kitchen Cabinet Light	<input type="radio"/> Yes <input checked="" type="radio"/> No
Hood Fan	STANDARD WHITE		Below Kitchen Cabinet Light	<input type="radio"/> Yes <input checked="" type="radio"/> No
Appliances	Built in Cooktop	Built in Oven	Gas Stove	Microwave
	<input type="radio"/> Yes <input checked="" type="radio"/> No	<input type="radio"/> Yes <input checked="" type="radio"/> No	<input type="radio"/> Yes <input checked="" type="radio"/> No	<input type="radio"/> Yes <input checked="" type="radio"/> No
Dishwasher Rough-in	Yes			

** Refer to Construction Summary

14. General Comments

** Refer to Construction Summary

Disclaimers and Notes

1) Colours of all materials are as close as possible to builder's selection, but not necessarily identical due to variances in manufacturing.

2) Any extras listed above are null and void unless accompanied by a separate invoice/amendment. Said invoice must be paid in full.

3) The Purchaser agrees that this colour selection is final and that no changes will be permitted, unless required by the Vendor.

4) The Purchaser acknowledges reading and accepting document which contains other miscellaneous disclaimers.

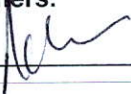
Signature:  Date: _____

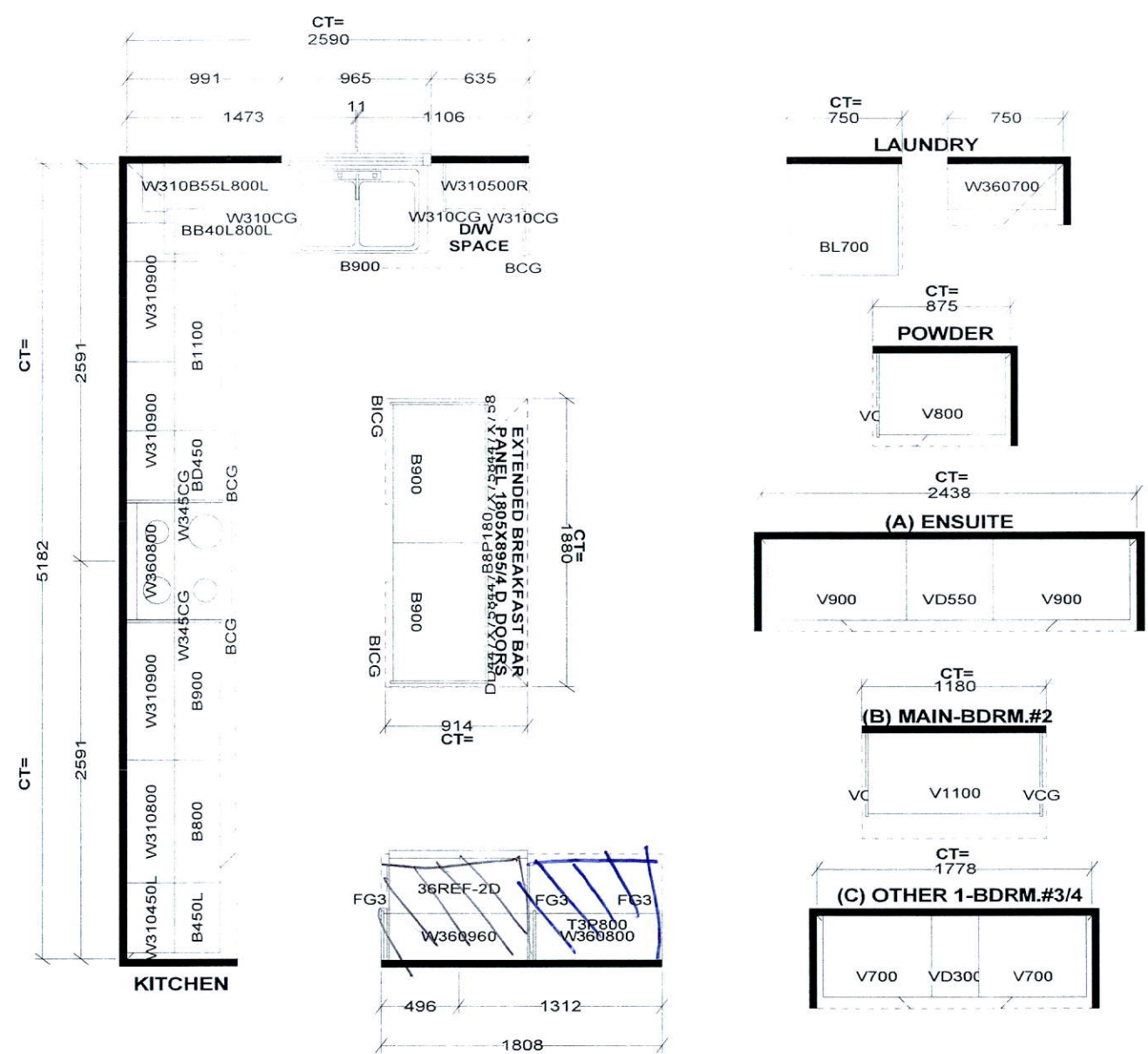

Selba Industries

<p>STANDARD FEATURES:</p> <p>9' CEILINGS WITH D/C BOX</p> <p>1040MM HIGH UPPER CABINETS</p> <p>DISHWASHER SPACE</p> <p>DUMMY DOORS ON EXPOSED BACKS</p> <p>LAMINATE KITCHEN & VANITY COUNTERTOPS</p>	<p>This drawing is the intellectual property of SELBA INDUSTRIES INC. and is an original design which must not be released or copied unless applicable fee has been paid or job order placed.</p>	<p>JOB NUMBER:</p> <p>BUILDER: GREENPARK HOMES</p> <p>SITE NAME: LECCO RIDGE, Milton</p> <p>MODEL: JUNIPER 7X ELEV 3</p> <p>LOT #:</p> <p>DESIGNER: KS</p> <p>DATE: FEB 13 17</p>
----------------------------------------------------------------------------------------------------------------------------------------------------------------------------------------------------------	---------------------------------------------------------------------------------------------------------------------------------------------------------------------------------------------------	-----------------------------------------------------------------------------------------------------------------------------------------------------------------------------------

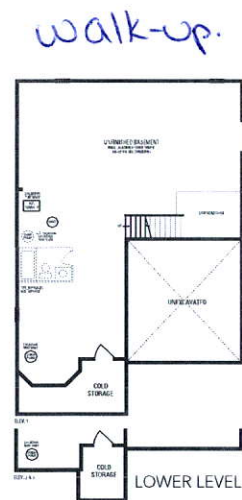
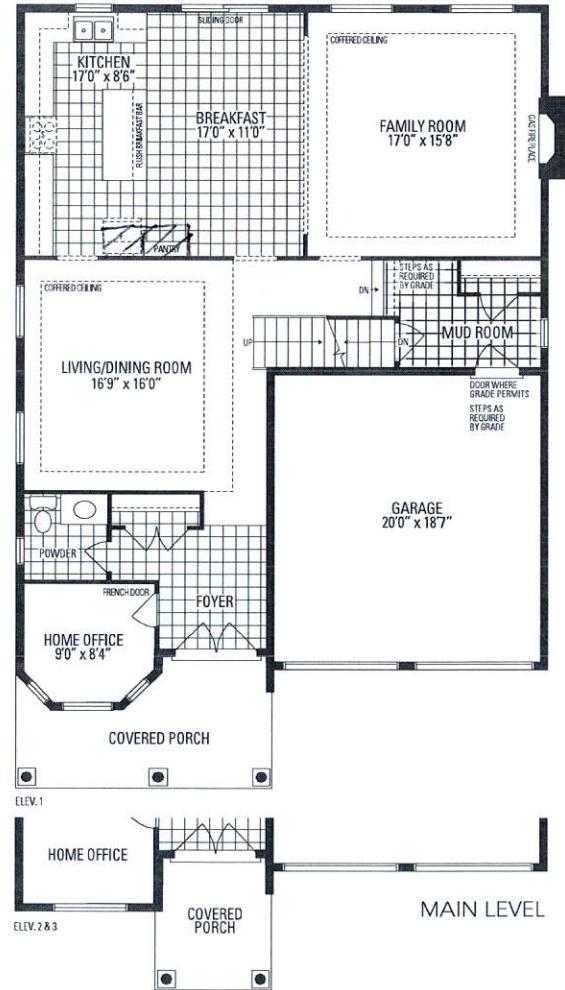

JUNIPER 7

3,093 sq.ft.

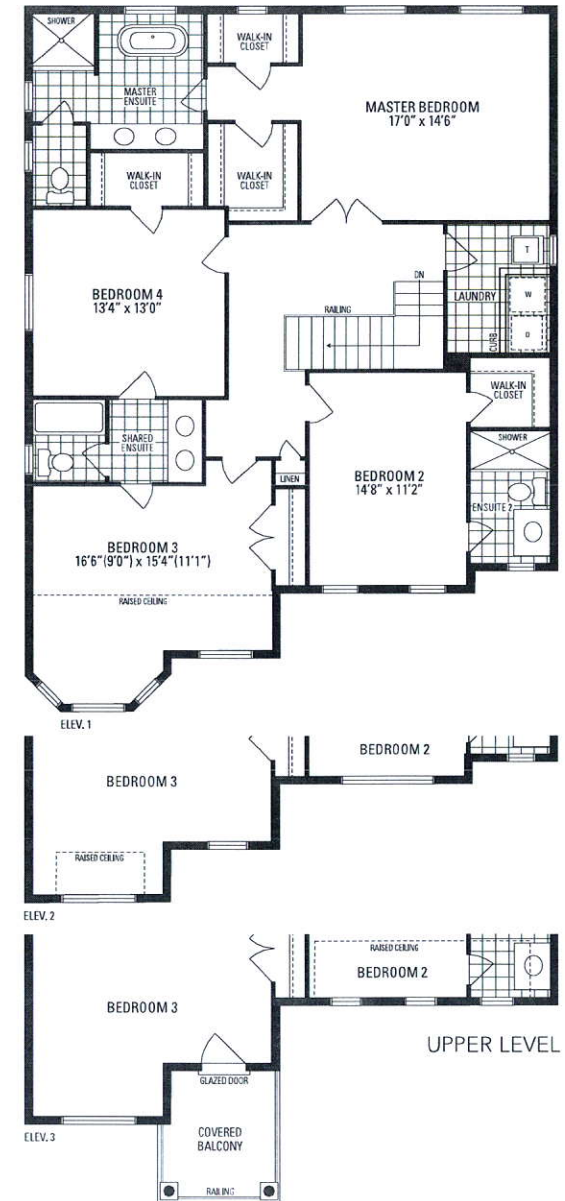

Orientation of home may be reversed and purchaser agrees to accept the same. Steps and porches may vary at any exterior entrance ways due to grading variance. Actual usable floor space may vary from the stated floor area. All renderings are artist's concept. Dimensions, specifications and architectural detailing subject to minor modifications. Final location of sump pump is based on site conditions. Roofline and adjoining model types may vary due to siting. E. & D.E. LEC Juniper 7 • Copyright Nov. 2016