



CONSTRUCTION SUMMARY

Saddle Ridge (G) - Lecco Ridge Developments Inc.

PURCHASERS: JECELYN ANUNCIA SEGISMUNDO and JONAS LUBIS SEGISMUNDO

TEL: RES.: 905-869-3014

LOT / PHASE Block 327 TH 4 / 1	REG. PLAN # 20M-1184	HOUSE TYPE Ivy 2 Elev 2		
-----------------------------------	-------------------------	----------------------------	--	--

CABINETRY ACCESSORIES

1 - KITCHEN CABINETY UPPER - FULL DEPTH ABOVE FRIDGE - WITH GABLES - 600MM - PRICE IS EACH - STANDARD 02May18 Note:	
--	--

CERAMIC TILE

1 - DELETE ALL CERAMIC BATHROOM ACCESSORIES - DELETE TOWEL BAR, PAPER HOLDER & SOAP DISH THROUGHOUT 02May18 Note:	
--	--

ELECTRICAL

1 - SWITCH - DIMMER SWITCH IN LIEU OF EXISTING SWITCH - PRICE IS EACH 20Mar18 Note:	
6 - POT LIGHT - LOW VOLTAGE LED - FIRST FLOOR INSTALLATION 20Mar18 Note:	

HARDWOOD FLOORING

1 - LAMINATE - PARK LANE SERIES - - UPPER HALL 02May18 Note:	
---	--

MISCELLANEOUS

1 - FURTHER DISCOUNT AS PER VENDOR 02May18 Note:	
---	--

PLUMBING

3 - MOEN BATHROOM ACCESSORIES - MASON CHROME - TOWEL BAR 24" #YB8094/YB8000 - PRICE IS EACH 02May18 Note: ALL BATHROOMS	
3 - MOEN BATHROOM ACCESSORIES - MASON CHROME - PAPER HOLDER #YB8099/YB8000 - PRICE IS EACH 02May18 Note: ALL BATHROOMS	
1 - WASHROOM - 3 PIECE ROUGH-IN IN BASEMENT 13Mar17 Note:	

PROMOTIONAL

1 - LESS BALANCE OF CREDIT FROM PURCHASER EXTRA SHEET IN OFFER 02May18 Note:	
1 - PARTIAL REDEMPTION OF PROMOTIONAL PACKAGE \$\$\$\$\$\$ BALANCE FORWARD TO BE USED AT A LATER DATE. ORIGINAL PROMOTIONAL PACKAGE OF \$\$\$\$ AS PER SCHEDULE PE DATED MMMDDYYYY. 20Mar18 Note: new balance \$2880.00	
1 - PARTIAL REDEMPTION OF PROMOTIONAL PACKAGE \$640.00 BALANCE (\$4,360.00) FORWARD TO BE USED AT A LATER DATE. ORIGINAL PROMOTIONAL PACKAGE OF \$5,000.00 AS PER SCHEDULE PE. 13Mar17 Note:	

STAIRS AND RAILINGS

1 - STAINED STAIRS, RAILING AND PICKETS – STANDARD STAIRCASE - PRICE IS PER SET 02May18 Note:	
--	--

RECEIVED MAY 03 2013

CONSTRUCTION SUMMARY

Saddle Ridge (G) - Lecco Ridge Developments Inc.

PURCHASERS: JECIELYN ANUNCIA SEGISMUNDO and JONAS LUBIS SEGISMUNDO TEL: RES.: 905-869-3014

LOT / PHASE Block 327 TH 4 / 1	REG. PLAN # 20M-1184	HOUSE TYPE Ivy 2 Elev 2		
-----------------------------------	-------------------------	----------------------------	--	--

EXTRAS AS PER OFFER

Five (5) White Appliances as per PE Appliances <i>Worksheet</i> Note:	
The Vendor agrees that notwithstanding any other term or provision in this Agreement included in the Purchase Price and in addition to those items detailed in Schedule GP to the Agreement of Purchase and Sale, the Purchaser is entitled to a credit of Fiv <i>Worksheet</i> Note:	
The Purchaser acknowledges that the Purchase Price is inclusive of all credits and promotional packages available at the time of purchase. <i>Worksheet</i> Note:	

This Document is Extremely Time Sensitive - Printed 2 May 18 at 15:39

Purchasers: JECELYN ANUNCIA SEGISMUNDO & JONAS LI

Property: Block 327 TH 4

Telephone Res. / Bus: (905) 869-3014 /

Project: Lecco Ridge Developments Inc.

Decor Advisor: Candace Forza

Model and Elevation: Ivy 2 Elev 2

Lock Date: 2-May-18

2-May-18

Plan #: 20M-1184

Layout Changes: Yes ☒ No

Sketch Attached: ☒ Yes ☐ No

Exterior Colour Scheme:

1. Cabinetry

	Style and Colour	Hardware
Kitchen / Breakfast	EVEREST WHITE	2002
Laundry Room	BASEMENT	N/A
Powder Room	MODENA WHITE	2004
Master Ensuite Bathroom	MODENA WHITE	2004
Main Bathroom	MODENA WHITE	2004
	N/A	N/A
	N/A	N/A
	N/A	N/A
	N/A	N/A

Appliances:

Built In Appliances

Yes ☒ No

Slide In Stove

Yes ☒ No

Dishwasher Cabinet

Closed ☒ Open

41" Upper Cabinets ☒ Yes

No

Please NOTE: Standard Cabinet Height is 30"

Stove Opening

NOTE: If not specified, opening will be set to builder's standard opening of approximately 30" width

Fridge Opening

NOTE: If not specified, opening will be set to builder's standard opening of approximately 37" width x 74" height

** Refer to Construction Summary

2. Counters

	Counter	Edge
Kitchen / Breakfast	LAMINATE-INUK SHUK GREY P-344 LM	
Laundry Room	N/A	
Powder Room	LAMINATE-WHITE TIGRIS 4783-60	
Master Ensuite Bathroom	LAMINATE-WHITE TIGRIS 4783-60	
Main Bathroom	LAMINATE-WHITE TIGRIS 4783-60	
	N/A	
	N/A	
	N/A	
	N/A	

** Refer to Construction Summary

Purchasers: JECELYN ANUNCIA SEGISMUNDO & JONAS LI

Telephone Res. / Bus: (905) 869-3014 /

Decor Advisor: Candace Forza

Lock Date: 2-May-18

Property: Block 327 TH 4

Project: Lecco Ridge Developments Inc.

Model and Elevation: Ivy 2 Elev 2

Plan #: 20M-1184

3. Ceramic Flooring

At a 45 Threshold-If App.

Entrance Vestibule	TILE-ESSENZE GRIGIO-13X13	
Main Hall	LAMINATE	
Kitchen / Breakfast	TILE-ESSENZE GRIGIO-13X13	METAL STRIP
Laundry Room	N/A	
Powder Room	TILE-ESSENZE GRIGIO-13X13	METAL STRIP
Master Ensuite Bathroom	TILE-ESSENZE GRIGIO-13X13	METAL STRIP
Main Bathroom	TILE-ESSENZE GRIGIO-13X13	METAL STRIP
GARAGE ENTRY	TILE-ESSENZE GRIGIO-13X13	
	N/A	
	N/A	
	N/A	

** Refer to Construction Summary

4. Ceramic Wall Tile

Master Ensuite Bathroom	Selection	Describe
	Tub Deck Wall TILE-NATURALE GRIGIO-8X10	***LAID HORIZONTALLY***
	Tub Deck N/A	
	Tub Deck Skirt N/A	
	Shower Stall TILE-NATURALE GRIGIO-8X10	***LAID HORIZONTALLY***
Bathtub Enclosure Walls	N/A	
	N/A	
Main Bathroom	TILE-MATTE WHITE-8X8	
	N/A	
	N/A	
	N/A	
Kitchen Backsplash	N/A	

** Refer to Construction Summary - STANDARD GROUT THROUGHOUT UNLESS SPECIFIED

5. Plumbing Fixtures

All Bathrooms	White	Whirlpool	
	N/A		N/A <input type="radio"/> Yes <input checked="" type="radio"/> No
	N/A		
	N/A		Dishwasher Rough-In <input checked="" type="radio"/> Yes <input type="radio"/> No
	N/A		Waterline for Fridge <input type="radio"/> Yes <input checked="" type="radio"/> No
	N/A		

** Refer to Construction Summary

6. Trim Carpentry

Interior Doors	CLERMONT
Interior Trim	2 3/4" CASING WITH 4 1/4" BASEBOARD - COLONIAL
Door Handles	As Per Construction Specifications
Exterior Front Door Handle	As Per Construction Specifications

** Refer to Construction Summary

7. Other Flooring

Initials:  

Purchasers:

Telephone Res. / Bus:

Decor Advisor:

Lock Date:

JECELYN ANUNCIA SEGISMUNDO & JONAS LIP
(905) 869-3014 /
Candace Forza
2-May-18

Property:

Project:

Model and Elevation:

Plan #:

Block 327 TH 4
Lecco Ridge Developments Inc.
Ivy 2 Elev 2
20M-1184

7. Other Flooring

Main Hall	LAMINATE-PARK LANE - HERITAGE OAK TL-U1386	
Living Room	LAMINATE-PARK LANE - HERITAGE OAK TL-U1386	
Dining Room	LAMINATE-PARK LANE - HERITAGE OAK TL-U1386	
Family Room	N/A	
Den / Library / Study	LAMINATE-PARK LANE - HERITAGE OAK TL-U1386	
Basement Landing(If Applies)	N/A	
Lower Landing (If Applies)	N/A	
Upper Landing	LAMINATE-PARK LANE - HERITAGE OAK TL-U1386	
Upper Hall	LAMINATE-PARK LANE - HERITAGE OAK TL-U1386	
Master Bedroom	CARPET-SHAW - E0949 NEWBERN CLASSIC - MORNING FOG 00530	
Bedroom #2	CARPET-SHAW - E0949 NEWBERN CLASSIC - MORNING FOG 00530	
Bedroom #3	CARPET-SHAW - E0949 NEWBERN CLASSIC - MORNING FOG 00530	
Bedroom #4	N/A	
Bedroom #5	N/A	
	N/A	
	N/A	
	N/A	
Underpad	Type	Area
	STANDARD	BEDROOMS ONLY

** Refer to Construction Summary

8. Railings and Pickets

Railing Type	As Per Construction Specifications	Colour	TORLYS HERITAGE OAK
Picket Type	As Per Construction Specifications	Colour	TORLYS HERITAGE OAK
Stringer / Riser	As Per Construction Specifications	Colour	TORLYS HERITAGE OAK
Treads	As Per Construction Specifications	Colour	TORLYS HERITAGE OAK
	Red Oak Stairs with Semi Gloss Finish	<input checked="" type="radio"/> Yes	No

** Refer to Construction Summary

9. Wall Paint Flat Finish

Main & Upper Hall	22 WARM GREY	Master Bedroom	22 WARM GREY
Living Room	22 WARM GREY	Bedroom #2	22 WARM GREY
Dining Room	22 WARM GREY	Bedroom #3	22 WARM GREY
Kitchen / Breakfast	22 WARM GREY	Bedroom #4	N/A
Family Room	N/A	Bedroom #5	N/A
Powder Room	22 WARM GREY	Master Ensuite	22 WARM GREY
Laundry Room	N/A	Main Bathroom	22 WARM GREY
Den/Library	22 WARM GREY	GARAGE ENTRY	22 WARM GREY
Trim Paint-Semi Gloss	BIRCH WHITE		N/A
	N/A		N/A
	N/A		N/A
Smooth Ceilings First Floor	Yes	<input checked="" type="radio"/> No	

** Refer to Construction Summary

Initials:





Purchasers:

Telephone Res. / Bus:

Decor Advisor:

Lock Date:

JECELYN ANUNCIA SEGISMUNDO & JONAS LI

(905) 869-3014 /

Candace Forza

2-May-18

Property:

Project:

Model and Elevation:

Plan #:

Block 327 TH 4

Lecco Ridge Developments Inc.

Ivy 2 Elev 2

20M-1184

10. Plaster Mouldings and Medallions

Entrance Vestibule	N/A	N/A	Kitchen/Breakfast	N/A	N/A
Main Hall	N/A	N/A	Den/Library	N/A	N/A
Living Room	N/A	N/A	Lower Landing	N/A	N/A
Dining Room	N/A	N/A		N/A	N/A
Family Room	N/A	N/A			
** Refer to Construction Summary					

11. Fireplace

Living Room			Family Room			Other Room - Specify		
	Purchased	As Per Plan		Purchased	As Per Plan		Purchased	As Per Plan
		<input checked="" type="radio"/>			<input checked="" type="radio"/>			<input checked="" type="radio"/>
Fireplace Type	N/A		N/A			N/A		
Mantle Type	N/A		N/A			N/A		
Colour / Stain	N/A		N/A			N/A		
Surround	N/A		N/A			N/A		
Hearth	N/A		N/A			N/A		
** Refer to Construction Summary								

12. Heating and Air Conditioning

Air Conditioning	NO	Gas Provisions Stove	NO
Gas Provisions Dryer	NO	Gas Provisions Barbecue	NO
Comment			
** Refer to Construction Summary			

13. Electrical

Plugs and Switches	<input checked="" type="radio"/> White	DECOR	Above Kitchen Cabinet Light	Yes <input checked="" type="radio"/> No
Hood Fan	STANDARD WHITE		Below Kitchen Cabinet Light	Yes <input checked="" type="radio"/> No
Appliances	Built in Cooktop	Built in Oven	Gas Stove	Microwave
	Yes <input checked="" type="radio"/> No	Yes <input checked="" type="radio"/> No	Yes <input checked="" type="radio"/> No	Yes <input checked="" type="radio"/> No
Dishwasher Rough-in	Yes			
** Refer to Construction Summary				

14. General Comments

** Refer to Construction Summary

Disclaimers and Notes

- 1) Colours of all materials are as close as possible to builder's selection, but not necessarily identical due to variances in manufacturing.

2) Any extras listed above are null and void unless accompanied by a separate invoice/amendment. Said invoice must be paid in full.

3) The Purchaser agrees that this colour selection is final and that no changes will be permitted, unless required by the Vendor.

4) The Purchaser acknowledges reading and accepting document which contains other miscellaneous disclaimers.

Signature: 

Date: 5/02/2018

Signature: 

Date: 5/02/18

Page 4 of 4

Are on a
A dinner switch

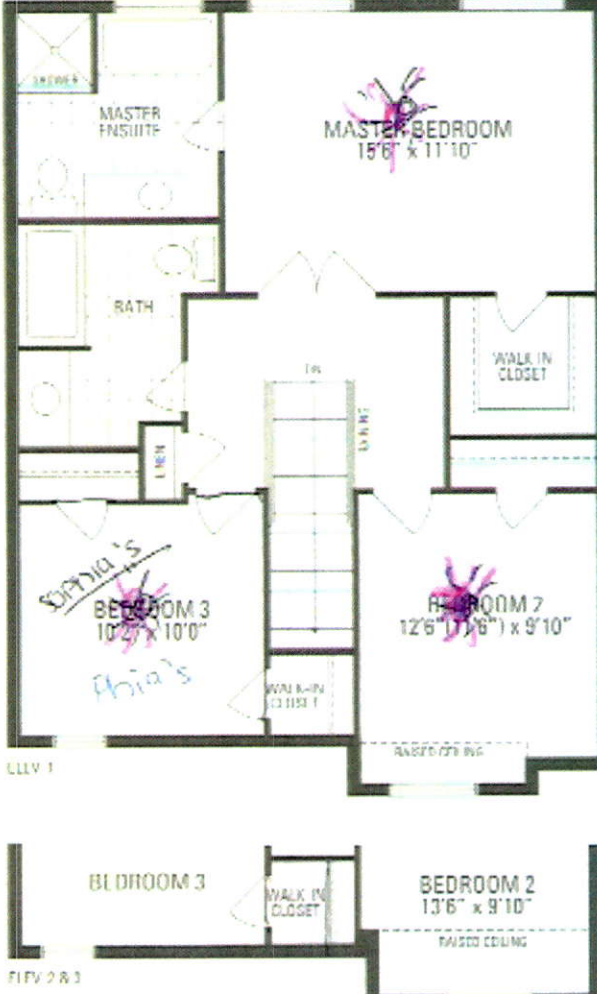
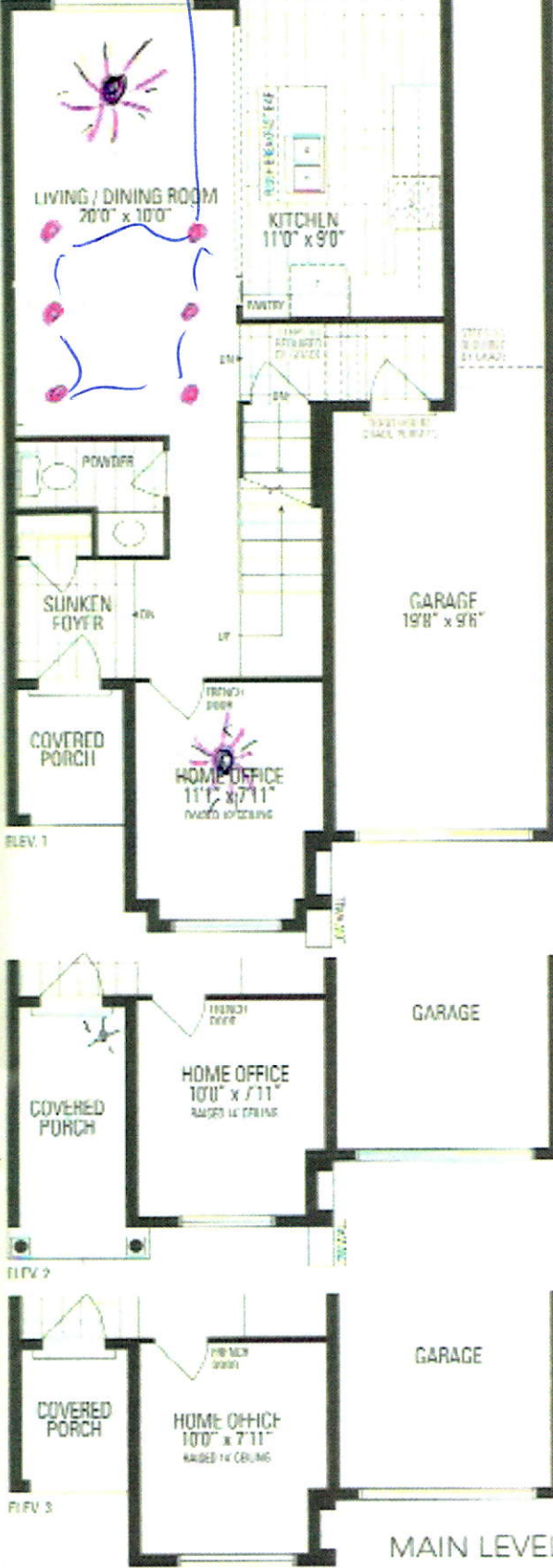

UPPER LEVEL

Masses may vary from the stated floor area. All renderings are artist's concept. Dimensions, specifications and architectural detailing subject to minor modifications. Final location of sump pump is based on site conditions. Roofline and adjoining mode types may vary due



IVY 2

1,641 SQ.FT.

AVAILABLE IN BLOCK: 327, 328, 329, 335, 340, 341, 342, 343, 345 & 347

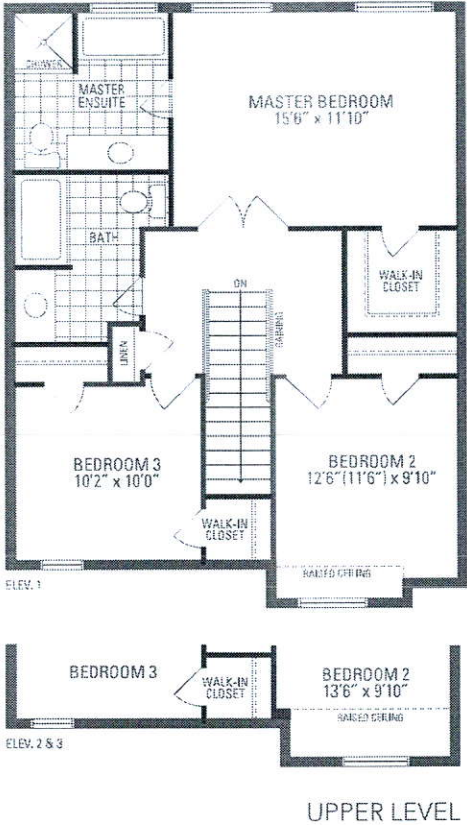
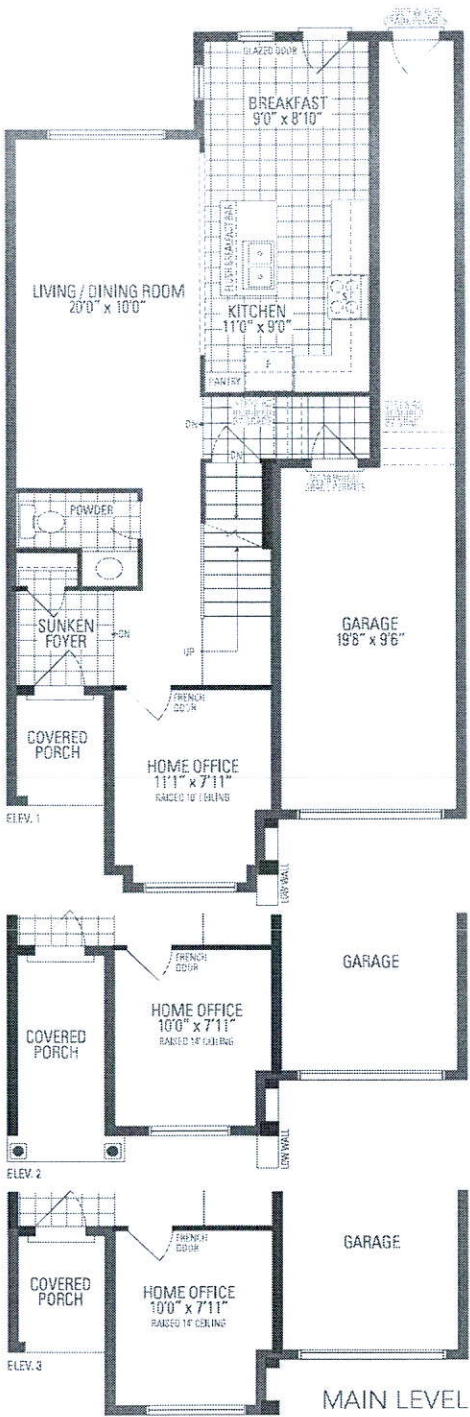
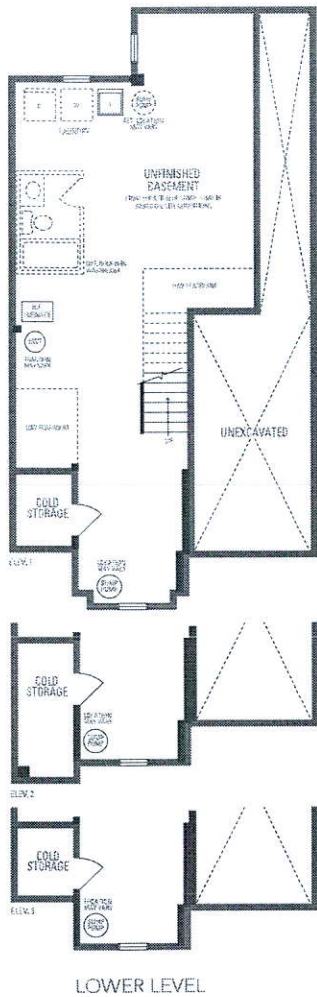

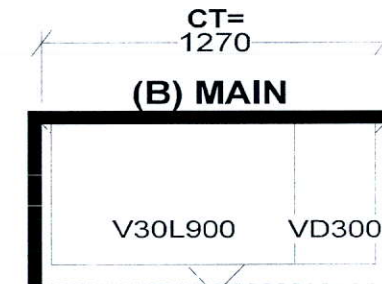
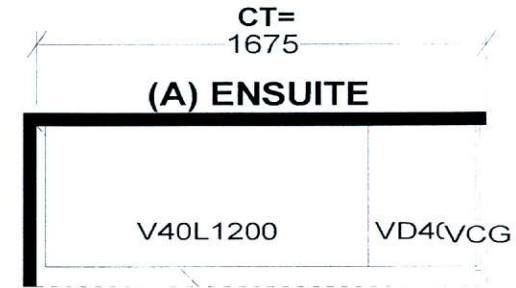
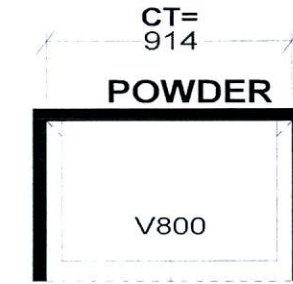
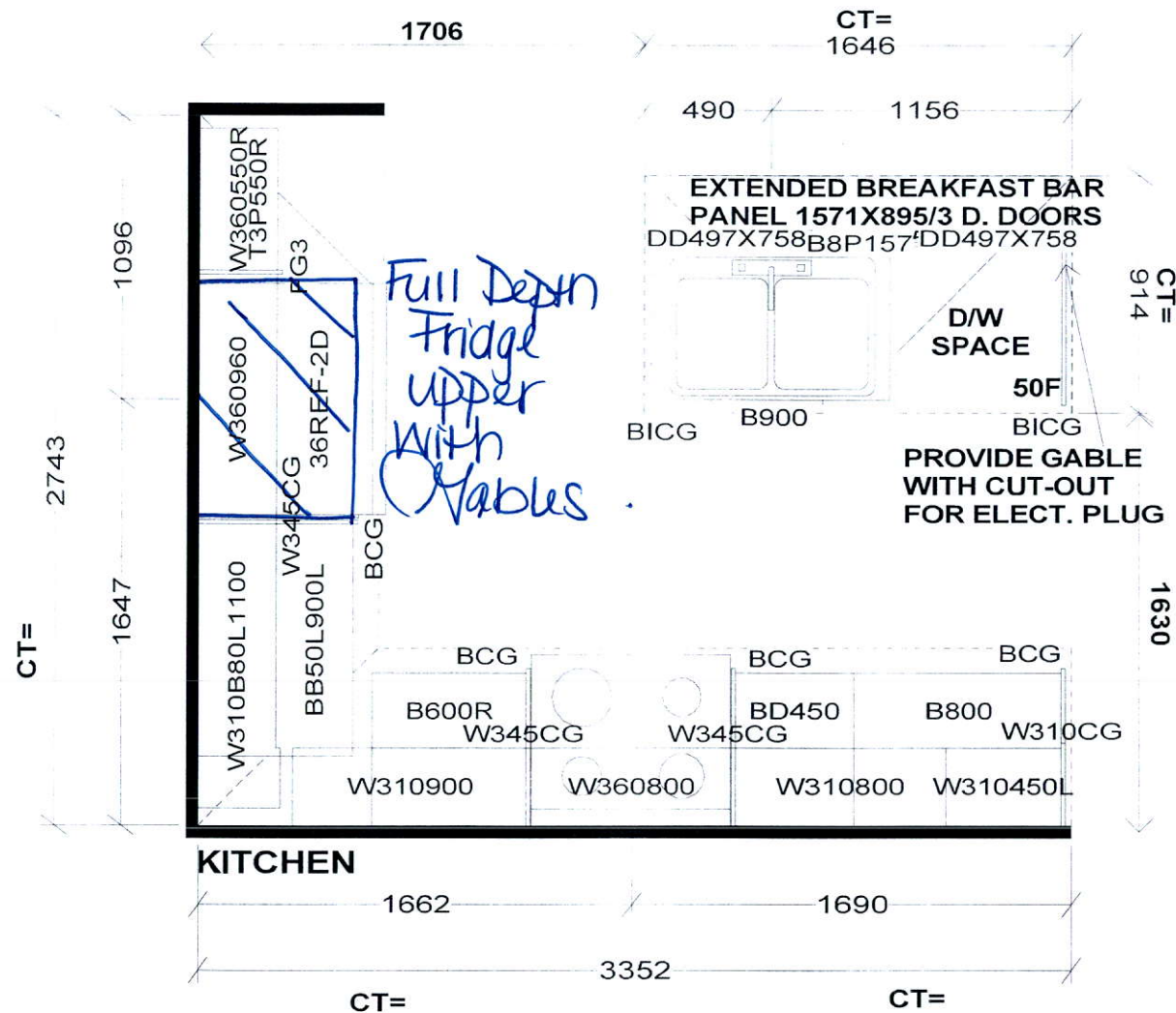

S e l b a I n d u s t r i e s

STANDARD FEATURES:

9' CEILINGS WITH D/C BOX
1040MM HIGH UPPER CABINETS
DISHWASHER SPACE
DUMMY DOORS ON EXPOSED BACKS
LAMINATE KITCHEN & VANITY COUNTERTOPS

This drawing is the intellectual property of SELBA INDUSTRIES INC. and is an original design which must not be released or copied unless applicable fee has been paid or job order placed.



JOB NUMBER:
BUILDER: GREENPARK HOMES
SITE NAME: LECCO RIDGE, Milton
MODEL: IVY 2X ELEV 1,2,3
LOT #:
DESIGNER: KS
DATE: FEB 13 17