	CONSTRUCTION SUMMARY Saddle Ridge (G) - Lecco Ridge Developments Inc. PURCHASER: NASIR MAHMOOD TEL: RES.: 647-989-3817 BUS.: 647-408-3817
--	---

LOT / PHASE Block 337 TH 2 / 1	REG. PLAN # 20M-1184	HOUSE TYPE Ivy 5 Elev 1		
-----------------------------------	-------------------------	----------------------------	--	--

CABINETRY ACCESSORIES

2 - PANTRY UNIT UPGRADE - TO GO FROM 300MM TO 600MM DEEP - PRICE IS PER FOOT - STANDARD 01May18 Note:	
1 - KITCHEN CABINETRY UPPER - FULL DEPTH ABOVE FRIDGE - WITH GABLES - 600MM - PRICE IS EACH - STANDARD 01May18 Note:	

CERAMIC TILE

1 - TILE - UPGRADE 1 FLOOR TILE - - SIDE ENTRANCE 01May18 Note:	
1 - TILE - UPGRADE 1 FLOOR TILE - - POWDER ROOM 01May18 Note:	
1 - TILE - UPGRADE 1 FLOOR TILE - - KITCHEN 01May18 Note:	
1 - TILE - UPGRADE 1 FLOOR TILE - - FOYER 01May18 Note:	
1 - KITCHEN UPGRADE 1 BACKSPLASH 01May18 Note:	

PROMOTIONAL

1 - LESS CREDIT FROM PURCHASER EXTRA SHEET IN OFFER 01May18 Note:	
--	--

STAIRS AND RAILINGS

1 - STAINED STAIRS, RAILING AND PICKETS – STANDARD STAIRCASE - PRICE IS PER SET 01May18 Note:	
--	--

EXTRAS AS PER OFFER

Five (5) White Appliances as per PE Appliances Worksheet Note:	
The Vendor agrees that notwithstanding any other term or provision in this Agreement included in the Purchase Price and in addition to those items detailed in Schedule GP to the Agreement of Purchase and Sale, the Purchaser is entitled to a credit of Fiv Worksheet Note:	
The Purchaser acknowledges that the Purchase Price is inclusive of all credits and promotional packages available at the time of purchase. Worksheet Note:	
LOT PREMIUM Worksheet Note:	

This Document is Extremely Time Sensitive - Printed 1 May 18 at 11:41

RECEIVED MAY 02 2018

Purchaser:

NASIR MAHMOOD

Telephone Res. / Bus:

(647) 989-3817 / (647) 408-3817

Decor Advisor:

Natalie Mancuso

Lock Date:

1-May-18

Property:

Block 337 TH 2

Project:

Lecco Ridge Developments Inc.

Model and Elevation:

Ivy 5 Elev 1

Plan #:

20M-1184

Layout Changes:

☐ Yes ☒ No

Sketch Attached:

☒ Yes ☐ No

Exterior Colour Scheme:

1. Cabinetry

	Style and Colour	Hardware
Kitchen / Breakfast	MONACO W350XZ4	2002
Laundry Room	ELISSE	Standard
Powder Room	MONACO W350XZ4	2002
Master Ensuite Bathroom	EVEREST WHITE	2002
Main Bathroom	EVEREST WHITE	2002

Appliances:

Built In Appliances

☐ Yes ☒ No

Slide In Stove

☐ Yes ☒ No

Dishwasher Cabinet

☐ Closed ☒ Open

41" Upper Cabinets

☒ Yes ☐ No

Please NOTE:

Standard Cabinet Height is 30"

Stove Opening

NOTE:

If not specified, opening will be set to builder's standard opening of approximately 30" width

Fridge Opening

NOTE:

If not specified, opening will be set to builder's standard opening of approximately 37" width x 74" height

** Refer to Construction Summary

2. Counters

	Counter	Edge
Kitchen / Breakfast	LAMINATE-BLACK ALICANTE 4926K-07	
Laundry Room	N/A	
Powder Room	LAMINATE-BLACK ALICANTE 4926K-07	
Master Ensuite Bathroom	LAMINATE-BRONZITE 4971-52	
Main Bathroom	LAMINATE-PEARL SOAPSTONE 4886-38	

** Refer to Construction Summary

Purchaser: NASIR MAHMOOD

Telephone Res. / Bus: (647) 989-3817 / (647) 408-3817

Decor Advisor: Natalie Mancuso

Lock Date: 1-May-18

Property: Block 337 TH 2

Project: Lecco Ridge Developments Inc.

Model and Elevation: Ivy 5 Elev 1

1-May-18

Plan #: 20M-1184

3. Ceramic Flooring

At a 45 Threshold-If App.

Entrance Vestibule	TILE-FM45GL001S GLOSSY WHITE 18X18	<input type="checkbox"/>	METAL STRIP THROUGHOUT
Main Hall	LAMINATE	<input type="checkbox"/>	
Kitchen / Breakfast	TILE-FM45GL001S GLOSSY WHITE 18X18	<input type="checkbox"/>	
Laundry Room	TILE- ESSENZE GRIGIO 13X13	<input type="checkbox"/>	
Powder Room	TILE-FM45GL001S GLOSSY WHITE 18X18	<input type="checkbox"/>	
Master Ensuite Bathroom	TILE- ESSENZE GRIGIO 13X13	<input type="checkbox"/>	
Main Bathroom	TILE- BEACH LIGHT GREY 13X13	<input type="checkbox"/>	
SIDE ENTRANCE	TILE-FM45GL001S GLOSSY WHITE 18X18	<input type="checkbox"/>	
		<input type="checkbox"/>	
		<input type="checkbox"/>	
		<input type="checkbox"/>	

** Refer to Construction Summary

4. Ceramic Wall Tile

Master Ensuite Bathroom	Selection	Describe
Tub Deck Wall	TILE- GOLF GRIGIO SCURO 8X10	
Tub Deck		
Tub Deck Skirt		
Shower Stall	TILE- GOLF GRIGIO SCURO 8X10	
Bathtub Enclosure Walls		
Main Bathroom	TILE- GOLF GRIGIO 8X10	
Kitchen Backsplash	SUPERWHITE GLASS/MARBLE 12X12	

** Refer to Construction Summary - STANDARD GROUT THROUGHOUT UNLESS SPECIFIED

5. Plumbing Fixtures

All Bathrooms

White

Whirlpool

☐ Yes ☒ No

Dishwasher Rough-In

☒ Yes ☐ No

Waterline for Fridge

☐ Yes ☒ No

** Refer to Construction Summary

6. Trim Carpentry

Interior Doors	800 SERIES
Interior Trim	2 3/4" CASING WITH 4 1/4" BASEBOARD - COLONIAL
Door Handles	As Per Construction Specifications
Exterior Front Door Handle	As Per Construction Specifications

** Refer to Construction Summary

Purchaser:

NASIR MAHMOOD

Telephone Res. / Bus:

(647) 989-3817 / (647) 408-3817

Decor Advisor:

Natalie Mancuso

Lock Date:

1-May-18

Property:

Block 337 TH 2

Project:

Lecco Ridge Developments Inc.

Model and Elevation:

Ivy 5 Elev 1

Plan #:

20M-1184

7. Other Flooring

Main Hall	LAMINATE-PARK LANE - HERITAGE OAK TL-U1386
Living Room	LAMINATE-PARK LANE - HERITAGE OAK TL-U1386
Dining Room	LAMINATE-PARK LANE - HERITAGE OAK TL-U1386
Family Room	LAMINATE-PARK LANE - HERITAGE OAK TL-U1386
Den / Library / Study	N/A
Basement Landing(If Applies)	N/A
Lower Landing (If Applies)	LAMINATE-PARK LANE - HERITAGE OAK TL-U1386
Upper Landing	LAMINATE-PARK LANE - HERITAGE OAK TL-U1386
Upper Hall	CARPET-SHAW - E0949 NEWBERN CLASSIC - TAUPE 55105
Master Bedroom	CARPET-SHAW - E0949 NEWBERN CLASSIC - TAUPE 55105
Bedroom #2	CARPET-SHAW - E0949 NEWBERN CLASSIC - TAUPE 55105
Bedroom #3	CARPET-SHAW - E0949 NEWBERN CLASSIC - TAUPE 55105
Bedroom #4	
Bedroom #5	
COMPUTER NICHE	CARPET-SHAW - E0949 NEWBERN CLASSIC - TAUPE 55105

Underpad

Type

Area

STANDARD

SECOND FLOOR

** Refer to Construction Summary

8. Railings and Pickets

Railing Type	AS PER CONSTRUCTION SPECIFICATIONS	Colour	TORLYS- HERITAGE OAK
Picket Type	1 5/16 PICKETS SQUARE CHAMFERED	Colour	TORLYS- HERITAGE OAK
Stringer / Riser	As Per Construction Specifications	Colour	TORLYS- HERITAGE OAK
Treads	Standard	Colour	TORLYS- HERITAGE OAK

Red Oak Stairs with Semi Gloss Finish

☒ Yes ☐ No

** Refer to Construction Summary

9. Wall Paint Flat Finish

Main & Upper Hall	22 WARM GREY	Master Bedroom	22 WARM GREY
Living Room	22 WARM GREY	Bedroom #2	22 WARM GREY
Dining Room	22 WARM GREY	Bedroom #3	22 WARM GREY
Kitchen / Breakfast	22 WARM GREY	Bedroom #4	
Family Room	22 WARM GREY	Bedroom #5	
Powder Room	22 WARM GREY	Master Ensuite	22 WARM GREY
Laundry Room	22 WARM GREY	Main Bathroom	22 WARM GREY
Den/Library			
Trim Paint-Semi Gloss	BIRCH WHITE		

Smooth Ceilings First Floor

☐ Yes ☒ No

** Refer to Construction Summary

Purchaser:

NASIR MAHMOOD

Telephone Res. / Bus:

(647) 989-3817 / (647) 408-3817

Decor Advisor:

Natalie Mancuso

Lock Date:

1-May-18

Property:

Block 337 TH 2

Project:

Lecco Ridge Developments Inc.

Model and Elevation:

Ivy 5 Elev 1

Plan #:

20M-1184

10. Plaster Mouldings and Medallions

Entrance Vestibule			Kitchen/Breakfast		
Main Hall			Den/Library		
Living Room			Lower Landing		
Dining Room					
Family Room					

** Refer to Construction Summary

11. Fireplace

Living Room			Family Room			Other Room - Specify		
Purchased	As Per Plan	N/A	Purchased	As Per Plan	N/A	Purchased	As Per Plan	N/A
<input type="radio"/>	<input type="radio"/>	<input checked="" type="radio"/>	<input type="radio"/>	<input type="radio"/>	<input checked="" type="radio"/>	<input type="radio"/>	<input type="radio"/>	<input checked="" type="radio"/>

Fireplace Type			
Mantle Type			
Colour / Stain			
Surround			
Hearth			

** Refer to Construction Summary

12. Heating and Air Conditioning

Air Conditioning	NO	Gas Provisions Stove	NO
Gas Provisions Dryer	NO	Gas Provisions Barbecue	NO
Comment			

** Refer to Construction Summary

13. Electrical

Plugs and Switches	<input checked="" type="radio"/> White	DECOR	Above Kitchen Cabinet Light	<input type="radio"/> Yes <input checked="" type="radio"/> No
Hood Fan	STANDARD WHITE		Below Kitchen Cabinet Light	<input type="radio"/> Yes <input checked="" type="radio"/> No
Appliances	Built in Cooktop	Built in Oven	Gas Stove	Microwave
	<input type="radio"/> Yes <input checked="" type="radio"/> No	<input type="radio"/> Yes <input checked="" type="radio"/> No	<input type="radio"/> Yes <input checked="" type="radio"/> No	<input type="radio"/> Yes <input checked="" type="radio"/> No
Dishwasher Rough-in	Yes			

** Refer to Construction Summary

14. General Comments

** Refer to Construction Summary

Disclaimers and Notes

1) Colours of all materials are as close as possible to builder's selection, but not necessarily identical due to variances in manufacturing.

2) Any extras listed above are null and void unless accompanied by a separate invoice/amendment. Said invoice must be paid in full.

3) The Purchaser agrees that this colour selection is final and that no changes will be permitted, unless required by the Vendor.

4) The Purchaser acknowledges reading and accepting document which contains other miscellaneous disclaimers.

Signature: Khizer Latif Date: May 1st 2018

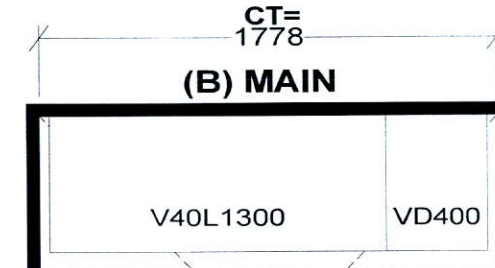
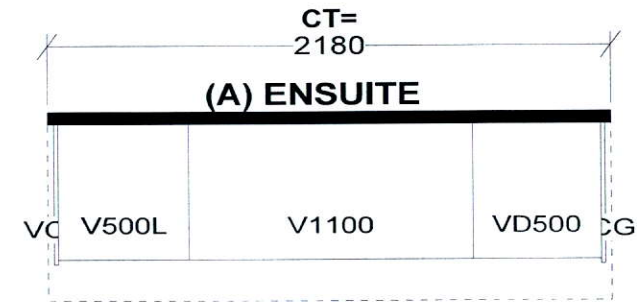
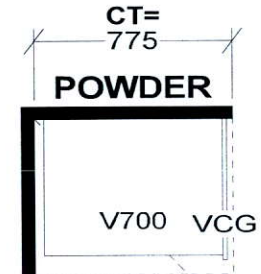
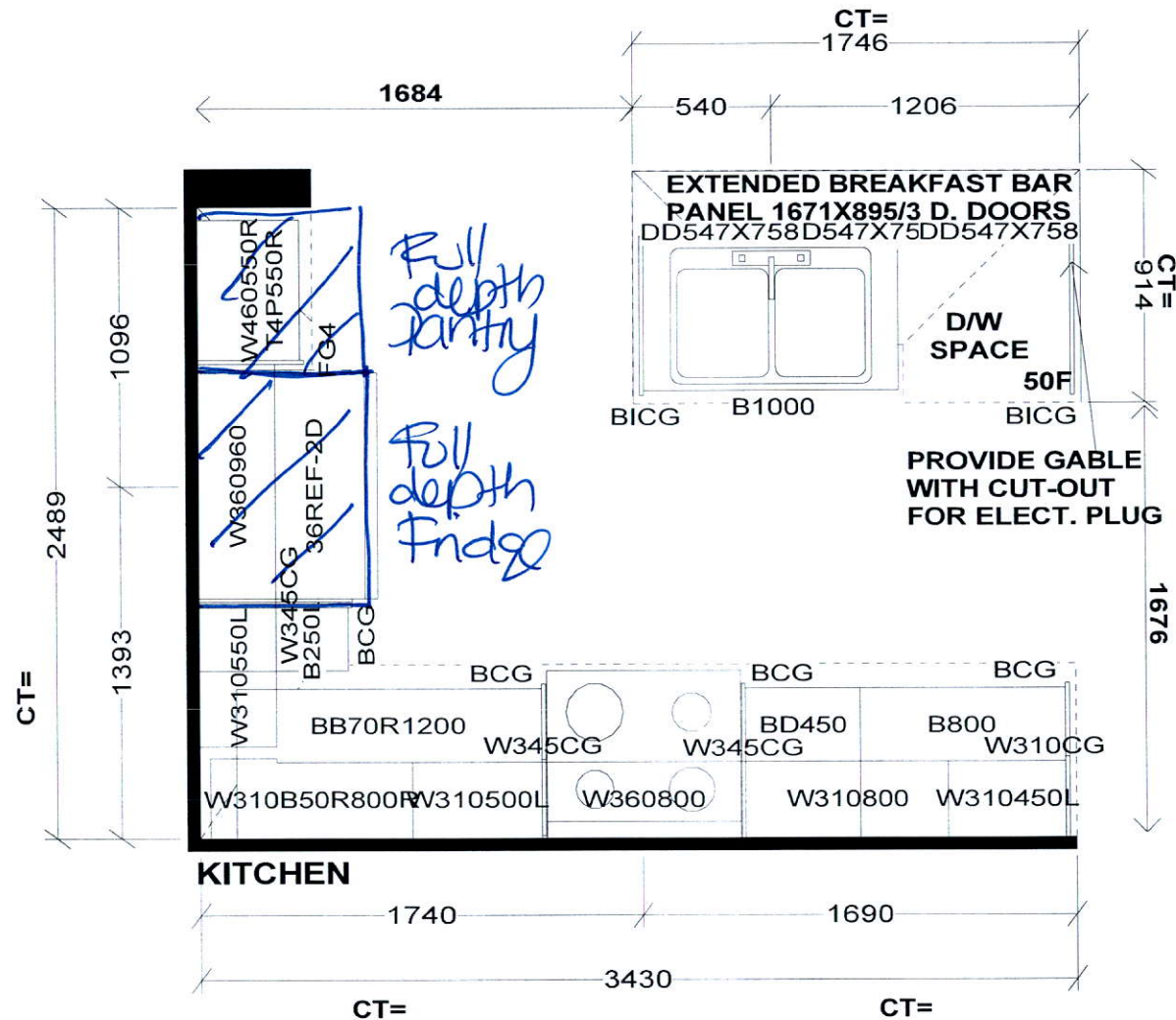

S e l b a I n d u s t r i e s

STANDARD FEATURES:
 9' CEILINGS WITH D/C BOX
 1040MM HIGH UPPER CABINETS
 DISHWASHER SPACE
 DUMMY DOORS ON EXPOSED BACKS
 LAMINATE KITCHEN & VANITY COUNTERTOPS

This drawing is the intellectual property of SELBA INDUSTRIES INC. and is an original design which must not be released or copied unless applicable fee has been paid or job order placed.



JOB NUMBER:
 BUILDER: GREENPARK HOMES
 SITE NAME: LECCO RIDGE, Milton
 MODEL: IVY 5X ELEV 1,2,3
 LOT #:
 DESIGNER: KS
 DATE: FEB 13 17

AVAILABLE IN BLOCK: 325, 326, 327, 328, 329, 330
331, 336, 337, 338, 342, 343, 345, 346 & 349

BLK
337
Th2

