

CONSTRUCTION SUMMARY



Saddle Ridge (G) - Lecco Ridge Developments Inc.

PURCHASERS: SURESH BABU SREERAMA and SHOBHA SURESH BABU

TEL: RES.: 416-414-6127 BUS.: 416-627-1086

LOT / PHASE Block 327 TH 2 / 1	REG. PLAN # 20M-1184	HOUSE TYPE Ivy 1 Elev 2		
-----------------------------------	-------------------------	----------------------------	--	--

CABINETRY ACCESSORIES

1 - PANTRY UNIT UPGRADE - TO GO FROM 300MM TO 600MM DEEP - PRICE IS PER FOOT - STANDARD 01May18 Note:	
1 - KITCHEN CABINETRY UPPER - FULL DEPTH ABOVE FRIDGE - WITH GABLES - 600MM - PRICE IS EACH - STANDARD 01May18 Note:	

CERAMIC TILE

1 - DELETE ALL CERAMIC BATHROOM ACCESSORIES - DELETE TOWEL BAR, PAPER HOLDER & SOAP DISH THROUGHOUT 01May18 Note:	
--	--

DOORS AND TRIM

1 - THROUGHOUT - INTERIOR DOORS ONLY - WEISER LEVERS IN LIEU OF STANDARD KNOB 01May18 Note:	
--	--

ELECTRICAL

1 - PLUG - ELECTRICAL PLUG WITH GFI AND SWITCH - FOR FESTIVE LIGHTING 26Mar18 Note:	
1 - PLUG - ELECTRICAL PLUG-- IN LIVING ROOM 5FT FROM FLOOR FOR TV- SEE SKETCH 26Mar18 Note:	
1 - LIGHT AND SWITCH - NO FIXTURE INCLUDED - LIVING ROOM 26Mar18 Note:	

HARDWOOD FLOORING

1 - LAMINATE - LEXINGTON SERIES - - UPPER HALL 01May18 Note:	
1 - LAMINATE -UPGRADE TO LEXINGTON SERIES IN LIEU OF STANDARD LAMINATE 01May18 Note:	

MISCELLANEOUS

1 - FURTHER DISCOUNT AS PER VENDOR 01May18 Note:	
---	--

PLUMBING

3 - MOEN BATHROOM ACCESSORIES - MASON CHROME - TOWEL RING #YB8086 - PRICE IS EACH 01May18 Note: ALL BATHROOMS	
2 - MOEN BATHROOM ACCESSORIES - MASON CHROME - TOWEL BAR 24" #YB8094/YB8000 - PRICE IS EACH 01May18 Note: MAIN & MASTER ENSUITE BATHROOMS	
3 - MOEN BATHROOM ACCESSORIES - MASON CHROME - PAPER HOLDER #YB8099/YB8000 - PRICE IS EACH 01May18 Note: ALL BATHROOMS	
1 - TOE TESTER - ADD TOE TESTER TO SHOWER 26Mar18 Note: IN MASTER ENSUITE SHOWER	
1 - WASHROOM - 3 PIECE ROUGH-IN IN BASEMENT 13Apr17 Note:	

PROMOTIONAL

1 - LESS BALANCE OF CREDIT FROM PURCHASER EXTRA SHEET IN OFFER 01May18 Note:	
---	--

CONSTRUCTION SUMMARY

Saddle Ridge (G) - Lecco Ridge Developments Inc.

PURCHASERS: SURESH BABU SREERAMA and SHOBHA SURESH BABU TEL: RES.: 416-414-6127 BUS.: 416-627-1086

LOT / PHASE	REG. PLAN #	HOUSE TYPE		
Block 327 TH 2 / 1	20M-1184	Ivy 1 Elev 2		
1 - PARTIAL REDEMPTION OF PROMOTIONAL PACKAGE \$\$\$\$\$\$ BALANCE FORWARD TO BE USED AT A LATER DATE. ORIGINAL PROMOTIONAL PACKAGE OF \$\$\$\$ AS PER SCHEDULE PE DATED MMMDDYYYY. 26Mar18 Note: NEW PROMO BALANCE \$3605.00				
1 - PARTIAL REDEMPTION OF PROMOTIONAL PACKAGE \$\$\$\$\$\$ BALANCE FORWARD TO BE USED AT A LATER DATE. ORIGINAL PROMOTIONAL PACKAGE OF \$\$\$\$ AS PER SCHEDULE PE DATED MMMDDYYYY. 13Apr17 Note: ORIGINAL PROMO PACKAGE - \$5000.00 BALANCE FORWARD - \$4360.00				

STAIRS AND RAILINGS

1 - STAINED STAIRS, RAILING AND PICKETS – STANDARD STAIRCASE - PRICE IS PER SET 01May18 Note:	
--	--

EXTRAS AS PER OFFER

Five (5) White Appliances as per PE Appliances Worksheet Note:	
The Vendor agrees that notwithstanding any other term or provision in this Agreement included in the Purchase Price and in addition to those items detailed in Schedule GP to the Agreement of Purchase and Sale, the Purchaser is entitled to a credit of Fiv Worksheet Note:	
The Purchaser acknowledges that the Purchase Price is inclusive of all credits and promotional packages available at the time of purchase. Worksheet Note:	

This Document is Extremely Time Sensitive - Printed 1 May 18 at 15:20

Purchasers:

SURESH BABU SREERAMA & SHOBHA SURESH

Telephone Res. / Bus:

(416) 414-6127 / (416) 627-1086

Decor Advisor:

Candace Forza

Lock Date:

1-May-18

Layout Changes:

Yes

No

Property:

Block 327 TH 2

Project:

Lecco Ridge Developments Inc.

Model and Elevation:

Ivy 1 Elev 2

Plan #:

20M-1184

Sketch Attached:

Yes

No

Exterior Colour Scheme:

1. Cabinetry

	Style and Colour	Hardware
Kitchen / Breakfast	EVEREST WHITE	2002
Laundry Room	BASEMENT	N/A
Powder Room	EVEREST WHITE	1001
Master Ensuite Bathroom	EVEREST WHITE	1001
Main Bathroom	EVEREST WHITE	1001
	N/A	N/A
	N/A	N/A
	N/A	N/A
	N/A	N/A

Appliances:

Built In Appliances

Yes

No

Slide In Stove

Yes

No

Dishwasher Cabinet

Closed

Open

41" Upper Cabinets

Yes

No

Please NOTE: Standard Cabinet Height is 30"

Stove Opening

NOTE: If not specified, opening will be set to builder's standard opening of approximately 30" width

Fridge Opening

NOTE: If not specified, opening will be set to builder's standard opening of approximately 37" width x 74" height

** Refer to Construction Summary

2. Counters

	Counter	Edge
Kitchen / Breakfast	LAMINATE-WHITE CARRARA 4924-38	
Laundry Room	N/A	
Powder Room	LAMINATE-INUK SHUK TAUPE P-345 LM	
Master Ensuite Bathroom	LAMINATE-INUK SHUK TAUPE P-345 LM	
Main Bathroom	LAMINATE-INUK SHUK TAUPE P-345 LM	
	N/A	
	N/A	
	N/A	
	N/A	

** Refer to Construction Summary

Initials:  

Purchasers:

Telephone Res. / Bus:

Decor Advisor:

Lock Date:

SURESH BABU SREERAMA & SHOBHA SURESH
(416) 414-6127 / (416) 627-1086
Candace Forza
1-May-18

Property:

Project:

Model and Elevation:

Plan #:

Block 327 TH 2
Lecco Ridge Developments Inc.
Ivy 1 Elev 2
20M-1184

3. Ceramic Flooring

Entrance Vestibule	TILE-ESSENZE GRIGIO-13X13	At a 45° Threshold-If App.
Main Hall	LAMINATE	METAL STRIP
Kitchen / Breakfast	TILE-ESSENZE GRIGIO-13X13	METAL STRIP
Laundry Room	N/A	
Powder Room	TILE-ESSENZE GRIGIO-13X13	
Master Ensuite Bathroom	TILE-BEACH LIGHT GREY-13X13	METAL STRIP
Main Bathroom	TILE-BEACH LIGHT GREY-13X13	METAL STRIP
	N/A	
	N/A	
	N/A	
	N/A	

** Refer to Construction Summary

4. Ceramic Wall Tile

Master Ensuite Bathroom	Selection	Describe
Tub Deck Wall	TILE-GOLF GRIGIO-8X10	***LAID HORIZONTALLY***
Tub Deck	N/A	
Tub Deck Skirt	N/A	
Shower Stall	TILE-GOLF GRIGIO-8X10	***LAID HORIZONTALLY***
Bathtub Enclosure Walls	N/A	
	N/A	
Main Bathroom	TILE-GOLF GRIGIO-8X10	***LAID HORIZONTALLY***
	N/A	
	N/A	
	N/A	
Kitchen Backsplash	N/A	

** Refer to Construction Summary - STANDARD GROUT THROUGHOUT UNLESS SPECIFIED

5. Plumbing Fixtures

All Bathrooms	White	Whirlpool	
	N/A		N/A Yes No
	N/A		
	N/A		Dishwasher Rough-In Yes No
	N/A		Waterline for Fridge Yes No
	N/A		

** Refer to Construction Summary

6. Trim Carpentry

Interior Doors	CLERMONT
Interior Trim	2 3/4" CASING WITH 4 1/4" BASEBOARD - COLONIAL
Door Handles	WEISER WINSTON LEVER IN LIEU OF STANDARD KNOB
Exterior Front Door Handle	As Per Construction Specifications

** Refer to Construction Summary

7. Other Flooring



Initials: _____

Purchasers:

Telephone Res. / Bus:

Decor Advisor:

Lock Date:

SURESH BABU SREERAMA & SHOBHA SURESH

(416) 414-6127 / (416) 627-1086

Candace Forza

1-May-18

Property:

Project:

Model and Elevation:

Plan #:

Block 327 TH 2

Lecco Ridge Developments Inc.

Ivy 1 Elev 2

20M-1184

7. Other Flooring

Main Hall	LAMINATE-LEXINGTON - HAZELWOOD OAK TL21016 - M	
Living Room	LAMINATE-LEXINGTON - HAZELWOOD OAK TL21016 - M	
Dining Room	LAMINATE-LEXINGTON - HAZELWOOD OAK TL21016 - M	
Family Room	N/A	
Den / Library / Study	N/A	
Basement Landing(If Applies)	N/A	
Lower Landing (If Applies)	N/A	
Upper Landing	LAMINATE-LEXINGTON - HAZELWOOD OAK TL21016 - M	
Upper Hall	LAMINATE-LEXINGTON - HAZELWOOD OAK TL21016 - M	
Master Bedroom	CARPET-SHAW - E0949 NEWBERN CLASSIC - ANTIQUE SILK 00131	
Bedroom #2	CARPET-SHAW - E0949 NEWBERN CLASSIC - ANTIQUE SILK 00131	
Bedroom #3	CARPET-SHAW - E0949 NEWBERN CLASSIC - ANTIQUE SILK 00131	
Bedroom #4	N/A	
Bedroom #5	N/A	
	N/A	
	N/A	
	N/A	
Underpad	Type	Area
	STANDARD	BEDROOMS ONLY

** Refer to Construction Summary

8. Railings and Pickets

Railing Type	As Per Construction Specifications	Colour	TORLYS HAZELWOOD OAK
Picket Type	As Per Construction Specifications	Colour	TORLYS HAZELWOOD OAK
Stringer / Riser	As Per Construction Specifications	Colour	TORLYS HAZELWOOD OAK
Treads	As Per Construction Specifications	Colour	TORLYS HAZELWOOD OAK
Red Oak Stairs with Semi Gloss Finish			<input checked="" type="radio"/> Yes <input type="radio"/> No

** Refer to Construction Summary

9. Wall Paint Flat Finish

Main & Upper Hall	22 WARM GREY	Master Bedroom	22 WARM GREY
Living Room	22 WARM GREY	Bedroom #2	22 WARM GREY
Dining Room	22 WARM GREY	Bedroom #3	22 WARM GREY
Kitchen / Breakfast	22 WARM GREY	Bedroom #4	N/A
Family Room	N/A	Bedroom #5	N/A
Powder Room	22 WARM GREY	Master Ensuite	22 WARM GREY
Laundry Room	N/A	Main Bathroom	22 WARM GREY
Den/Library	N/A		N/A
Trim Paint-Semi Gloss	BIRCH WHITE		N/A
	N/A		N/A
	N/A		N/A
Smooth Ceilings First Floor	Yes		<input checked="" type="radio"/> No

** Refer to Construction Summary





Initials

Purchasers:

Telephone Res. / Bus:

Decor Advisor:

Lock Date:

SURESH BABU SREERAMA & SHOBHA SURESH
(416) 414-6127 / (416) 627-1086
Candace Forza
1-May-18

Property:

Project:

Model and Elevation:

Plan #:

Block 327 TH 2
Lecco Ridge Developments Inc.
Ivy 1 Elev 2
20M-1184

10. Plaster Mouldings and Medallions

Entrance Vestibule	N/A	N/A	Kitchen/Breakfast	N/A	N/A
Main Hall	N/A	N/A	Den/Library	N/A	N/A
Living Room	N/A	N/A	Lower Landing	N/A	N/A
Dining Room	N/A	N/A		N/A	N/A
Family Room	N/A	N/A			
** Refer to Construction Summary					

11. Fireplace

Living Room			Family Room			Other Room - Specify		
	Purchased	As Per Plan		Purchased	As Per Plan		Purchased	As Per Plan
		<input checked="" type="radio"/>			<input checked="" type="radio"/>			<input checked="" type="radio"/>
Fireplace Type	N/A		N/A			N/A		
Mantle Type	N/A		N/A			N/A		
Colour / Stain	N/A		N/A			N/A		
Surround	N/A		N/A			N/A		
Hearth	N/A		N/A			N/A		
** Refer to Construction Summary								

12. Heating and Air Conditioning

Air Conditioning	NO	Gas Provisions Stove	NO
Gas Provisions Dryer	NO	Gas Provisions Barbecue	NO
Comment			
** Refer to Construction Summary			

13. Electrical

Plugs and Switches	<input checked="" type="radio"/> White	DECOR	Above Kitchen Cabinet Light	<input type="radio"/> Yes <input checked="" type="radio"/> No
Hood Fan	STANDARD WHITE		Below Kitchen Cabinet Light	<input type="radio"/> Yes <input checked="" type="radio"/> No
Appliances	Built in Cooktop	Built in Oven	Gas Stove	Microwave
	Yes <input checked="" type="radio"/> No	Yes <input checked="" type="radio"/> No	Yes <input checked="" type="radio"/> No	Yes <input checked="" type="radio"/> No
Dishwasher Rough-in	Yes			
** Refer to Construction Summary				

14. General Comments

** Refer to Construction Summary

Disclaimers and Notes

- 1) Colours of all materials are as close as possible to builder's selection, but not necessarily identical due to variances in manufacturing.

2) Any extras listed above are null and void unless accompanied by a separate invoice/amendment. Said invoice must be paid in full.

3) The Purchaser agrees that this colour selection is final and that no changes will be permitted, unless required by the Vendor.

4) The Purchaser acknowledges reading and accepting document which contains other miscellaneous disclaimers.

Signature: 

Date: 15 May 2018

Signature: 

Date: May 1st 2018

AVAILABLE IN BLOCK 324, 327, 328, 329, 330, 332, 334,
335, 337, 338, 341, 342, 343, 344 & 345

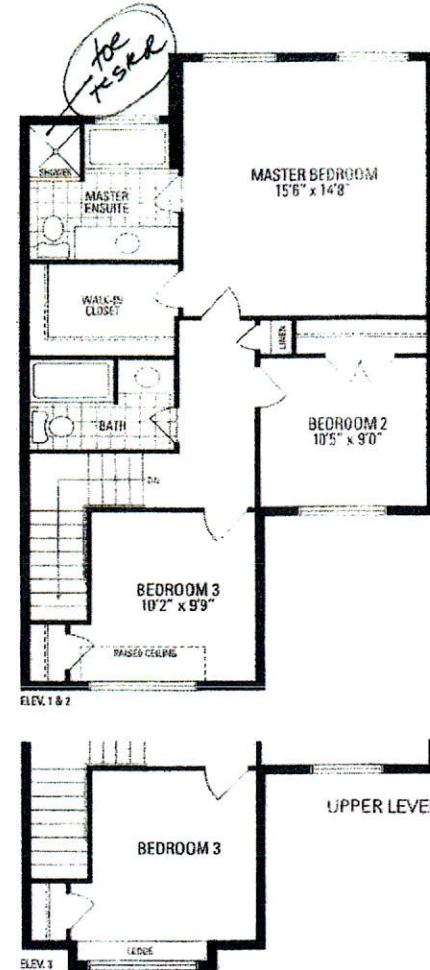
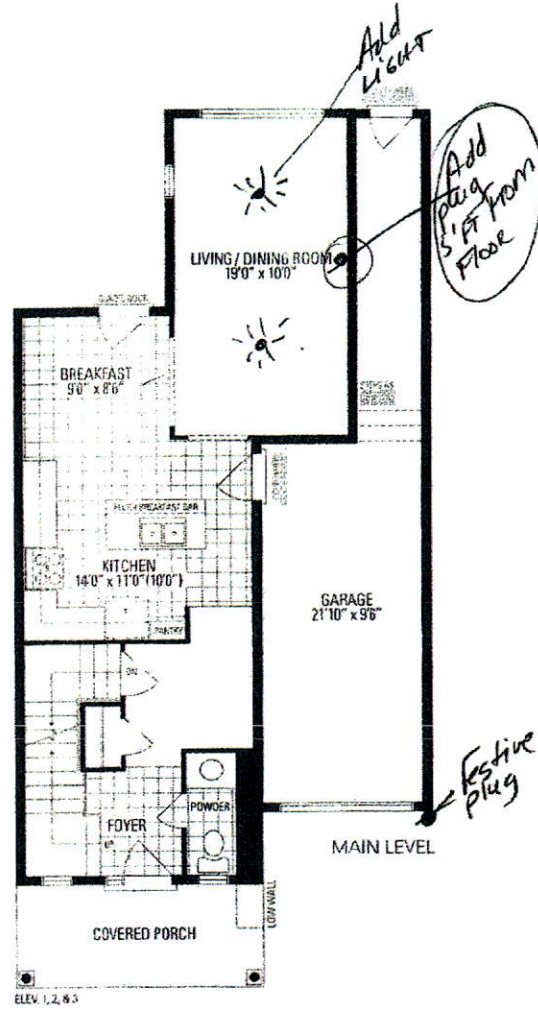

10/10/10



The above information may be revised from time to time without notice. Please refer to our website for the latest information. All trademarks are used under license. Copyright © 2016 by Intel Corporation. All rights reserved.

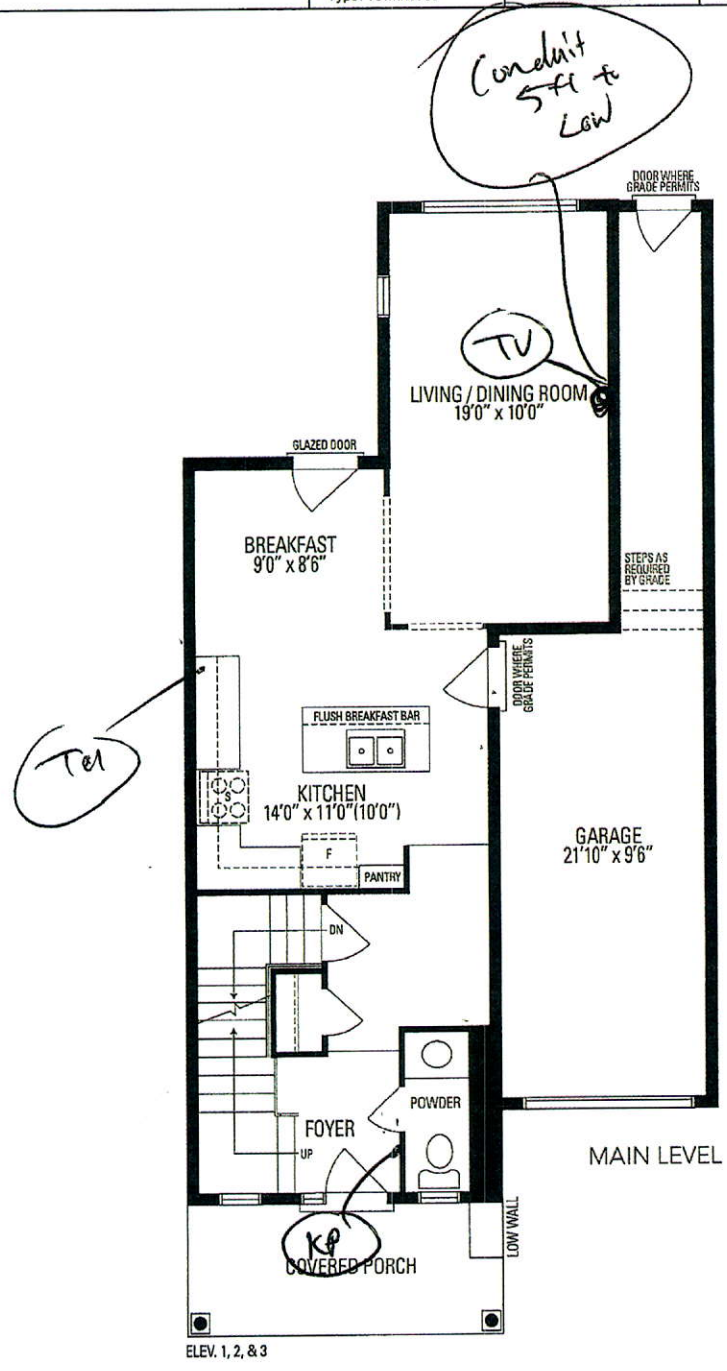

UNLESS OTHERWISE DESIGNATED ON FLOOR PLANS, THE STANDARD HEIGHT OF ALL ROUGH-IN IS LOW TO THE GROUND.
PURCHASER HAS BEEN ADVISED ELECTRICAL PLUG AS REQUIRED IS NOT INCLUDED IN THE PURCHASE PRICE OF CABLE OR PHONE OUTLET. IT IS THE PURCHASERS RESPONSIBILITY TO PURCHASE ANY ELECTRICAL AS REQUIRED DIRECTLY FROM BUILDER/DECOR.

STANDARDS: TV : 4 Telephone : 4 Vacuum Roughin: Yes
Any modifications to the drawing must be done within 3 business days. **ALL MODIFICATIONS IF POSSIBLE** Any modifications after 3 business days (if possible to complete) will incur a processing fee of \$480. All dimensions and locations on this drawing "are approximate only". The customer shall be entitled ONLY to a refund for any item(s) or work not installed or preformed. ALL ITEMS INSTALLED BY THE COMPANY DESIGNATED BY SUBSCRIBER AS BUILDER EXTRAS THAT ARE NOT PAID TO THE COMPANY BY BUILDER SHALL BE PAID TO THE COMPANY BY SUBSCRIBER.

Sales Rep: Amy Lai Date: Saturday, Nov 18, 2017 Purchaser Name: Suresh Babu Sreeramaiah & Shobha Suresh Babu Signature: *[Signature]*