

CONSTRUCTION SUMMARY

Saddle Ridge (G) - Lecco Ridge Developments Inc.

PURCHASER: PAULINE SAAD NAGUIB MIKHAIL

TEL:

LOT / PHASE Block 339 TH 1 / 1	REG. PLAN # 20M-1184	HOUSE TYPE Ivy 7E Elev 1		
-----------------------------------	-------------------------	-----------------------------	--	--

CABINETRY ACCESSORIES

1 - KITCHEN CABINETRY BASE - PIE CUT CORNER CABINET - BASE CABINETRY - STANDARD 18Apr18 Note:	
--	--

ELECTRICAL

1 - POT LIGHT - LOW VOLTAGE LED - FIRST FLOOR INSTALLATION- IN THE MIDDLE OF THE ROOM IN THE LIVING ROOM 05Apr18 Note:	
---	--

HARDWOOD FLOORING

1 - LAMINATE - LEXINGTON SERIES - - UPPER HALL 18Apr18 Note:	
1 - LAMINATE -UPGRADE TO LEXINGTON SERIES IN LIEU OF STANDARD LAMINATE 18Apr18 Note:	

PLUMBING

1 - WASHROOM - 3 PIECE ROUGH-IN IN BASEMENT 29May17 Note:	
--	--

PROMOTIONAL

1 - LESS BALANCE OF CREDIT FROM PURCHASER EXTRA SHEET IN OFFER 18Apr18 Note:	
1 - PARTIAL REDEMPTION OF PROMOTIONAL PACKAGE \$\$\$\$\$\$ BALANCE FORWARD TO BE USED AT A LATER DATE. ORIGINAL PROMOTIONAL PACKAGE OF \$\$\$\$\$ AS PER SCHEDULE PE DATED MMMDDYYYY. 05Apr18 Note: new promo balance \$4130.00	
1 - PARTIAL REDEMPTION OF PROMOTIONAL PACKAGE \$\$\$\$\$\$ BALANCE FORWARD TO BE USED AT A LATER DATE. ORIGINAL PROMOTIONAL PACKAGE OF \$\$\$\$\$ AS PER SCHEDULE PE DATED MMMDDYYYY. 29May17 Note: ORIGINAL PROMO PACKAGE \$5,000.00 BALANCE FORWARD \$4,360.00	

STAIRS AND RAILINGS

1 - STAINED HANDRAIL, TREADS, RISERS AND STRINGER EXCLUDING PICKETS (FOR IRON PICKETS) - STANDARD STAIRCASE - PRICE IS PER SET 18Apr18 Note:	
1 - EUROLINE I 18Apr18 Note: STAIRCASE - IRON PICKETS - BLACK	

EXTRAS AS PER OFFER

Five (5) White Appliances as per PE Appliances Worksheet Note:	
The Vendor agrees that notwithstanding any other term or provision in this Agreement included in the Purchase Price and in addition to those items detailed in Schedule GP to the Agreement of Purchase and Sale, the Purchaser is entitled to a credit of Fiv Worksheet Note:	
The Purchaser acknowledges that the Purchase Price is inclusive of all credits and promotional packages available at the time of purchase. Worksheet Note:	
LOT PREMIUM Worksheet Note:	

Purchaser: PAULINE SAAD NAGUIB MIKHAIL

Property: Block 339 TH 1

Telephone Res. / Bus: /

Project: Lecco Ridge Developments Inc.

Decor Advisor: Candace Forza

Model and Elevation: Ivy 7E Elev 1

Lock Date: 18-Apr-18

18-Apr-18

Plan #: 20M-1184

Layout Changes: ☐ Yes ☒ No Sketch Attached: ☒ Yes ☐ No Exterior Colour Scheme:

1. Cabinetry

	Style and Colour	Hardware
Kitchen / Breakfast	MONACO W350XZ4	2004
Laundry Room	ELISSE	Standard
Powder Room	EVEREST WHITE	1001
Master Ensuite Bathroom	EVEREST WHITE	1001
Main Bathroom	EVEREST WHITE	1001
	N/A	N/A
	N/A	N/A
	N/A	N/A
	N/A	N/A

Appliances: Built In Appliances ☐ Yes ☒ No Slide In Stove ☐ Yes ☒ No  
Dishwasher Cabinet ☐ Closed ☒ Open 41" Upper Cabinets ☒ Yes ☐ No Please NOTE: Standard Cabinet Height is 30"  
Stove Opening  NOTE: If not specified, opening will be set to builder's standard opening of approximately 30" width  
Fridge Opening  NOTE: If not specified, opening will be set to builder's standard opening of approximately 37" width x 74" height

\*\* Refer to Construction Summary

2. Counters

	Counter	Edge
Kitchen / Breakfast	LAMINATE-CARRARA BIANCO 6696-46	
Laundry Room	N/A	
Powder Room	LAMINATE-INUK SHUK GREY P-344 LM	
Master Ensuite Bathroom	LAMINATE-ARGENTO ROMANO 6697-46	
Main Bathroom	LAMINATE-WHITE CARRARA 4924-38	
	N/A	
	N/A	
	N/A	
	N/A	

\*\* Refer to Construction Summary

Initial: 



Purchaser:PAULINE SAAD NAGUIB MIKHAIL

Telephone Res. / Bus: /

Decor Advisor:Candace Forza

Lock Date:18-Apr-18

Property: Block 339 TH 1

Project: Lecco Ridge Developments Inc.

Model and Elevation: Ivy 7E Elev 1

Plan #: 20M-1184

3. Ceramic Flooring

		At a 45 Threshold-If App.
Entrance Vestibule	TILE-ESSENZE GRIGIO-13X13	
Main Hall	LAMINATE	
Kitchen / Breakfast	TILE-ESSENZE GRIGIO-13X13	<input type="checkbox"/> METAL STRIP
Laundry Room	TILE-BEACH LIGHT GREY-13X13	<input type="checkbox"/> METAL STRIP
Powder Room	TILE-ESSENZE GRIGIO-13X13	<input type="checkbox"/> METAL STRIP
Master Ensuite Bathroom	TILE-RAINBOW LIGHT GREY-13X13	<input type="checkbox"/> METAL STRIP
Main Bathroom	TILE-BEACH LIGHT GREY-13X13	<input type="checkbox"/> METAL STRIP
GARAGE ENTRY	TILE-ESSENZE GRIGIO-13X13	
	N/A	
	N/A	
	N/A	

\*\* Refer to Construction Summary

4. Ceramic Wall Tile

Master Ensuite Bathroom	Selection	Describe
Tub Deck Wall	TILE-GOLF GRIGIO-8X10	***LAID HORIZONATLLY***
Tub Deck	N/A	
Tub Deck Skirt	N/A	
Shower Stall	TILE-GOLF GRIGIO-8X10	***LAID HORIZONATLLY***
Bathtub Enclosure Walls	N/A	
	N/A	
Main Bathroom	TILE-NATURALE GRIGIO-8X10	***LAID HORIZONATLLY***
	N/A	
	N/A	
	N/A	
Kitchen Backsplash	N/A	

\*\* Refer to Construction Summary - STANDARD GROUT THROUGHOUT UNLESS SPECIFIED

5. Plumbing Fixtures

All Bathrooms

White

N/A

N/A

N/A

N/A

N/A

Whirlpool

N/A ☐ Yes ☒ No

Dishwasher Rough-In

☒ Yes ☐ No

Waterline for Fridge

☐ Yes ☒ No

\*\* Refer to Construction Summary

6. Trim Carpentry

Interior Doors	CLERMONT
Interior Trim	2 3/4" CASING WITH 4 1/4" BASEBOARD - COLONIAL
Door Handles	As Per Construction Specifications
Exterior Front Door Handle	As Per Construction Specifications

\*\* Refer to Construction Summary



Purchaser:PAULINE SAAD NAGUIB MIKHAIL

Telephone Res. / Bus: /

Decor Advisor:Candace Forza

Lock Date:18-Apr-18

Property: Block 339 TH 1

Project: Lecco Ridge Developments Inc.

Model and Elevation: Ivy 7E Elev 1

18-Apr-18

Plan #: 20M-1184

7. Other Flooring

Main Hall	LAMINATE-LEXINGTON - HAZELWOOD OAK TL21016 - M
Living Room	LAMINATE-LEXINGTON - HAZELWOOD OAK TL21016 - M
Dining Room	LAMINATE-LEXINGTON - HAZELWOOD OAK TL21016 - M
Family Room	LAMINATE-LEXINGTON - HAZELWOOD OAK TL21016 - M
Den / Library / Study	N/A
Basement Landing(If Applies)	N/A
Lower Landing (If Applies)	LAMINATE-LEXINGTON - HAZELWOOD OAK TL21016 - M
Upper Landing	LAMINATE-LEXINGTON - HAZELWOOD OAK TL21016 - M
Upper Hall	LAMINATE-LEXINGTON - HAZELWOOD OAK TL21016 - M
Master Bedroom	CARPET-SHAW - E0949 NEWBERN CLASSIC - HAZE 00531
Bedroom #2	CARPET-SHAW - E0949 NEWBERN CLASSIC - HAZE 00531
Bedroom #3	CARPET-SHAW - E0949 NEWBERN CLASSIC - HAZE 00531
Bedroom #4	CARPET-SHAW - E0949 NEWBERN CLASSIC - HAZE 00531
Bedroom #5	N/A
	N/A
	N/A
	N/A
	N/A
Underpad	TypeArea
	STANDARDBEDROOMS ONLY

\*\* Refer to Construction Summary

8. Railings and Pickets

Railing Type	As Per Construction Specifications	Colour	TORLYS HAZELWOOD OAK
Picket Type	EUROLINE 1	Colour	BLACK
Stringer / Riser	As Per Construction Specifications	Colour	TORLYS HAZELWOOD OAK
Treads	As Per Construction Specifications	Colour	TORLYS HAZELWOOD OAK
Red Oak Stairs with Semi Gloss Finish		<input checked="" type="radio"/> Yes <input type="radio"/> No	

\*\* Refer to Construction Summary

9. Wall Paint Flat Finish

Main & Upper Hall	22 WARM GREY	Master Bedroom	22 WARM GREY
Living Room	22 WARM GREY	Bedroom #2	22 WARM GREY
Dining Room	22 WARM GREY	Bedroom #3	22 WARM GREY
Kitchen / Breakfast	22 WARM GREY	Bedroom #4	22 WARM GREY
Family Room	22 WARM GREY	Bedroom #5	N/A
Powder Room	22 WARM GREY	Master Ensuite	22 WARM GREY
Laundry Room	22 WARM GREY	Main Bathroom	22 WARM GREY
Den/Library	N/A		N/A
Trim Paint-Semi Gloss	BIRCH WHITE		N/A
	N/A		N/A
	N/A		N/A

Smooth Ceilings First Floor ☐ Yes ☒ No

\*\* Refer to Construction Summary



Purchaser: PAULINE SAAD NAGUIB MIKHAIL

Property: Block 339 TH 1

Telephone Res. / Bus: /

Project: Lecco Ridge Developments Inc.

Decor Advisor: Candace Forza

Model and Elevation: Ivy 7E Elev 1

Lock Date: 18-Apr-18

18-Apr-18

Plan #: 20M-1184

### 10. Plaster Mouldings and Medallions

Entrance Vestibule	N/A	N/A	Kitchen/Breakfast	N/A	N/A
Main Hall	N/A	N/A	Den/Library	N/A	N/A
Living Room	N/A	N/A	Lower Landing	N/A	N/A
Dining Room	N/A	N/A		N/A	N/A
Family Room	N/A	N/A		N/A	N/A

\*\* Refer to Construction Summary

### 11. Fireplace

	Living Room			Family Room			Other Room - Specify		
	Purchased	As Per Plan	N/A	Purchased	As Per Plan	N/A	Purchased	As Per Plan	N/A
Fireplace Type	<input type="radio"/>	<input type="radio"/>	<input checked="" type="radio"/>	<input type="radio"/>	<input type="radio"/>	<input checked="" type="radio"/>	<input type="radio"/>	<input type="radio"/>	<input checked="" type="radio"/>
Mantle Type	N/A			N/A			N/A		
Colour / Stain	N/A			N/A			N/A		
Surround	N/A			N/A			N/A		
Hearth	N/A			N/A			N/A		

\*\* Refer to Construction Summary

### 12. Heating and Air Conditioning

Air Conditioning	NO	Gas Provisions Stove	NO
Gas Provisions Dryer	NO	Gas Provisions Barbecue	NO
Comment			

\*\* Refer to Construction Summary

### 13. Electrical

Plugs and Switches	<input checked="" type="radio"/> White	DECOR	Above Kitchen Cabinet Light	<input type="radio"/> Yes <input checked="" type="radio"/> No
Hood Fan	STANDARD WHITE		Below Kitchen Cabinet Light	<input type="radio"/> Yes <input checked="" type="radio"/> No
Appliances	Built in Cooktop	Built in Oven	Gas Stove	Microwave
	<input type="radio"/> Yes <input checked="" type="radio"/> No	<input type="radio"/> Yes <input checked="" type="radio"/> No	<input type="radio"/> Yes <input checked="" type="radio"/> No	<input type="radio"/> Yes <input checked="" type="radio"/> No
Dishwasher Rough-in	Yes			

\*\* Refer to Construction Summary

### 14. General Comments

\*\* Refer to Construction Summary

### Disclaimers and Notes

- Colours of all materials are as close as possible to builder's selection, but not necessarily identical due to variances in manufacturing.
- Any extras listed above are null and void unless accompanied by a separate invoice/amendment. Said invoice must be paid in full.
- The Purchaser agrees that this colour selection is final and that no changes will be permitted, unless required by the Vendor.
- The Purchaser acknowledges reading and accepting document which contains other miscellaneous disclaimers.

Signature:



Date:

April 18, 2018

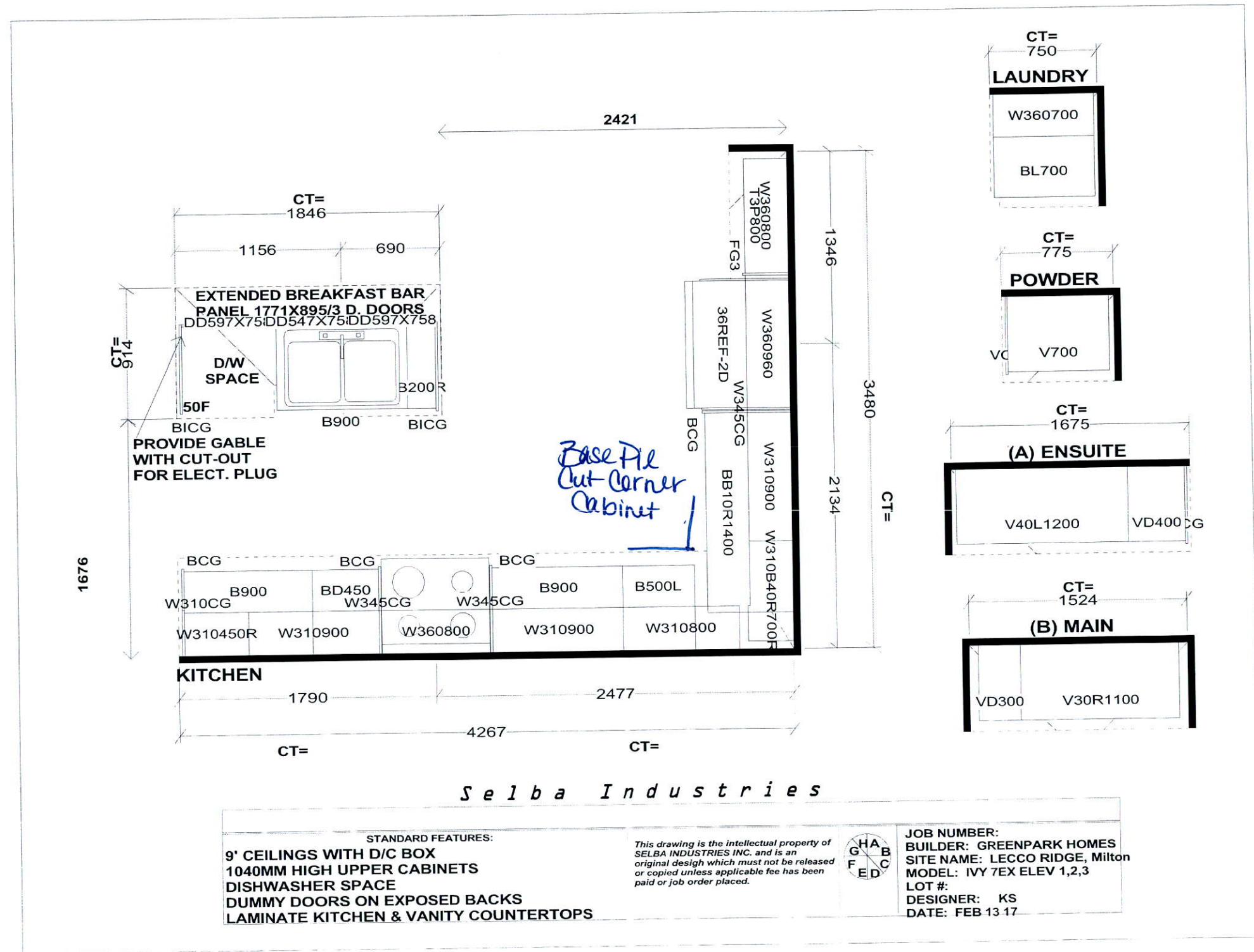



# IVY 7E 2,284 SQ.FT.

AVAILABLE IN BLOCK: 325, 326, 327, 328, 329, 330  
338, 339, 340, 345, 346, 347, 348 & 349

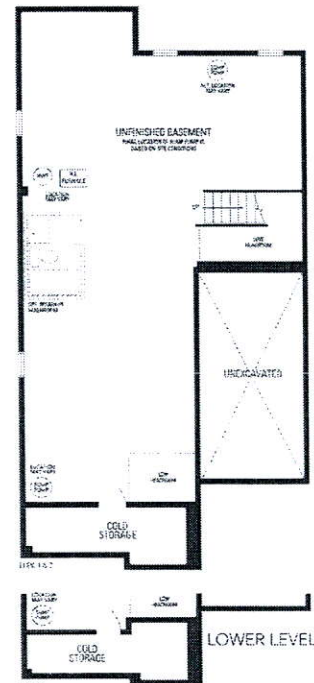

Add pot light

