

CONSTRUCTION SUMMARY

Saddle Ridge (G) - Lecco Ridge Developments Inc.

PURCHASERS: Na SU and Tianning ZHANG // WENXIA SU // BINHUI LI

TEL:

LOT / PHASE	REG. PLAN #	HOUSE TYPE		
151 / 1	20M-1184	Juniper 7 Elev 1		

CABINETRY ACCESSORIES

1 - KITCHEN CABINETRY BASE - POT/PAN DRAWERS (CABINET) - STANDARD 12Apr18 Note:	
3 - PANTRY UNIT UPGRADE - TO GO FROM 300MM TO 600MM DEEP - PRICE IS PER FOOT - STANDARD 12Apr18 Note:	
1 - KITCHEN CABINETRY UPPER - FULL DEPTH ABOVE FRIDGE - WITH GABLES - 600MM - PRICE IS EACH - STANDARD 12Apr18 Note:	

CONSTRUCTION

1 - SMOOTH CEILINGS ON FIRST FLOOR ONLY 12Apr18 Note:	
1 - BASEMENT 8 FOOT 6 INCH CONCRETE POUR - MEASURED FROM TOP OF FOOTING TO TOP OF FOUNDATION WALL 09Dec16 Note:	
1 - ADD BASEMENT WALK-UP 09Dec16 Note:	

ELECTRICAL

1 - PLUG - ELECTRICAL PLUG - TO BE INSTALLED OVER FIREPLACE 22Feb18 Note:	
1 - 200 AMP ELECTRICAL SERVICE 22Feb18 Note:	

HARDWOOD FLOORING

1 - LAMINATE -UPGRADE TO LEXINGTON SERIES IN LIEU OF STANDARD LAMINATE 12Apr18 Note:	
1 - HARDWOOD – GROUP A SERIES 5 INCH - IN LIEU OF 2 1/4 INCH NATURAL RED OAK - - FIRST FLOOR COMPLETE 12Apr18 Note:	

PLUMBING

1 - WATER LINE FOR FRIDGE - ROUGH-IN ONLY 12Apr18 Note:	
--	--

PROMOTIONAL

1 - LESS CREDIT FROM PURCHASER EXTRA SHEET IN OFFER 09Dec16 Note:	
--	--

STAIRS AND RAILINGS

1 - STAINED HANDRAIL, TREADS, RISERS AND STRINGER EXCLUDING PICKETS (FOR IRON PICKETS) - STANDARD STAIRCASE - PRICE IS PER SET 12Apr18 Note:	
1 - EUROLINE 1- BLACK IRON PICKETS 12Apr18 Note:	

RECEIVED APR 13 2018



CONSTRUCTION SUMMARY

Saddle Ridge (G) - Lecco Ridge Developments Inc.

PURCHASERS: Na SU and Tianning ZHANG // WENXIA SU // BINHUI LI

TEL:

LOT / PHASE 151 / 1	REG. PLAN # 20M-1184	HOUSE TYPE Juniper 7 Elev 1		
------------------------	-------------------------	--------------------------------	--	--

EXTRAS AS PER OFFER

Ten-foot ceiling height on main level. <i>Worksheet</i> Note:	
The Vendor agrees that notwithstanding any other term or provision in this Agreement included in the Purchase Price and in addition to those items detailed in Schedule GP to the Agreement of Purchase and Sale, the Purchaser is entitled to a credit of Ten <i>Worksheet</i> Note:	
The Purchaser acknowledges that the Purchase Price is inclusive of all credits and promotional packages available at the time of purchase. <i>Worksheet</i> Note:	

This Document is Extremely Time Sensitive - Printed 12 Apr 18 at 10:43

Purchasers:

Na SU & Tianning ZHANG // WENXIA SU // BINH

Telephone Res. / Bus:

/

Decor Advisor:

Natalie Mancuso

Lock Date:

12-Apr-18

Property:

151

Project:

Lecco Ridge Developments Inc.

Model and Elevation:

Juniper 7 Elev 1

Plan #:

20M-1184

Layout Changes:

☒ Yes ☐ No

Sketch Attached:

☒ Yes ☐ No

Exterior Colour Scheme:

1. Cabinetry

	Style and Colour	Hardware
Kitchen / Breakfast	EVEREST WHITE	2002
Laundry Room	ELISSE	Standard
Powder Room	EVEREST WHITE	1001
Master Ensuite Bathroom	MONACO W350XZ4	1001
Ensuite Bath - Bedroom 2	MONACO W350XZ4	1001
Ensuite Bath - Bedroom 3/4	MONACO W350XZ4	1001

Appliances:

Built In Appliances

☐ Yes ☒ No

Slide In Stove

☐ Yes ☒ No

Dishwasher Cabinet

☐ Closed ☒ Open

41" Upper Cabinets

☒ Yes ☐ No

Please NOTE:

Standard Cabinet Height is 30"

Stove Opening

NOTE: If not specified, opening will be set to builder's standard opening of approximately 30" width

Fridge Opening

NOTE: If not specified, opening will be set to builder's standard opening of approximately 37" width x 74" height

** Refer to Construction Summary

2. Counters

	Counter	Edge
Kitchen / Breakfast	LAMINATE-CALCUTTA MARBLE 4925K-07	
Laundry Room		
Powder Room	LAMINATE-CALCUTTA MARBLE 4925K-07	
Master Ensuite Bathroom	LAMINATE-WHITE CARRARA 4924-38	
Ensuite Bath - Bedroom 2	LAMINATE-WHITE CARRARA 4924-38	
Ensuite Bath - Bedroom 3/4	LAMINATE-WHITE CARRARA 4924-38	

** Refer to Construction Summary

Purchasers:

Na SU & Tianning ZHANG // WENXIA SU // BINH

Telephone Res. / Bus:

/

Decor Advisor:

Natalie Mancuso

Lock Date:

12-Apr-18

Property: 151

Project: Lecco Ridge Developments Inc.

Model and Elevation: Juniper 7 Elev 1

Plan #: 20M-1184

3. Ceramic Flooring

		At a 45° Threshold-If App.
Entrance Vestibule	TILE- ESSENZE GRIGIO 13X13	<input type="checkbox"/> METAL STRIP THROUGHOUT
Main Hall	HARDWOOD	<input type="checkbox"/>
Kitchen / Breakfast	TILE- ESSENZE GRIGIO 13X13	<input type="checkbox"/>
Laundry Room	TILE- ESSENZE GRIGIO 13X13	<input type="checkbox"/>
Powder Room	TILE- ESSENZE GRIGIO 13X13	<input type="checkbox"/>
Master Ensuite Bathroom	TILE- RAINBOW WHITE 13X13	<input type="checkbox"/>
Ensuite Bath - Bedroom 2	TILE- RAINBOW WHITE 13X13	<input type="checkbox"/>
Ensuite Bath - Bedroom 3/4	TILE- RAINBOW WHITE 13X13	<input type="checkbox"/>
Mud Room	TILE- ESSENZE GRIGIO 13X13	<input type="checkbox"/>
		<input type="checkbox"/>
		<input type="checkbox"/>

** Refer to Construction Summary

4. Ceramic Wall Tile

Master Ensuite Bathroom	Selection	Describe
Tub Deck Wall		
Tub Deck		
Tub Deck Skirt		
Shower Stall	TILE- LUC BLANC GROENLANDIA 8X16	
Bathtub Enclosure Walls		
Ensuite Bath - Bedroom 2	TILE- LUC BLANC GROENLANDIA 8X16	
Ensuite Bath - Bedroom 3/4	TILE- LUC BLANC GROENLANDIA 8X16	
Kitchen Backsplash		

** Refer to Construction Summary - STANDARD GROUT THROUGHOUT UNLESS SPECIFIED

5. Plumbing Fixtures

All Bathrooms

White

Whirlpool

☐ Yes ☒ No

Dishwasher Rough-In

☒ Yes ☐ No

Waterline for Fridge

☒ Yes ☐ No

** Refer to Construction Summary

6. Trim Carpentry

Interior Doors	800 SERIES
Interior Trim	3" BB CASING WITH 5 1/4" BASEBOARD - COLONIAL
Door Handles	As Per Construction Specifications
Exterior Front Door Handle	As Per Construction Specifications

** Refer to Construction Summary

Purchasers:

Na SU & Tianning ZHANG // WENXIA SU // BINH

Telephone Res. / Bus:

/

Decor Advisor:

Natalie Mancuso

Lock Date:

12-Apr-18

Property: 151

Project: Lecco Ridge Developments Inc.

Model and Elevation: Juniper 7 Elev 1

Plan #: 20M-1184

7. Other Flooring

Main Hall	HARDWOOD- MIRAGE 5" ENGINEERED MAPLE- GREYSTONE- SEMI GLOSS
Living Room	HARDWOOD- MIRAGE 5" ENGINEERED MAPLE- GREYSTONE- SEMI GLOSS
Dining Room	HARDWOOD- MIRAGE 5" ENGINEERED MAPLE- GREYSTONE- SEMI GLOSS
Family Room	HARDWOOD- MIRAGE 5" ENGINEERED MAPLE- GREYSTONE- SEMI GLOSS
Den / Library / Study	HARDWOOD- MIRAGE 5" ENGINEERED MAPLE- GREYSTONE- SEMI GLOSS
Basement Landing(If Applies)	
Lower Landing (If Applies)	N/A
Upper Landing	HARDWOOD- MIRAGE 5" ENGINEERED MAPLE- GREYSTONE- SEMI GLOSS
Upper Hall	LAMINATE-LEXINGTON - ROCKINGHAM OAK TL-21015-M
Master Bedroom	LAMINATE-LEXINGTON - ROCKINGHAM OAK TL-21015-M
Bedroom #2	LAMINATE-LEXINGTON - ROCKINGHAM OAK TL-21015-M
Bedroom #3	LAMINATE-LEXINGTON - ROCKINGHAM OAK TL-21015-M
Bedroom #4	LAMINATE-LEXINGTON - ROCKINGHAM OAK TL-21015-M
Bedroom #5	
Underpad	TypeArea

** Refer to Construction Summary

8. Railings and Pickets

Railing Type	AS PER CONSTRUCTION SPECIFICATIONS	Colour	MIRAGE- GREYSTONE
Picket Type	EUROLINE 1	Colour	BLACK
Stringer / Riser	As Per Construction Specifications	Colour	MIRAGE- GREYSTONE
Treads	Standard	Colour	MIRAGE- GREYSTONE
Red Oak Stairs with Semi Gloss Finish		<input checked="" type="radio"/> Yes <input type="radio"/> No	

** Refer to Construction Summary

9. Wall Paint Flat Finish

Main & Upper Hall	22 WARM GREY	Master Bedroom	22 WARM GREY
Living Room	22 WARM GREY	Bedroom #2	22 WARM GREY
Dining Room	22 WARM GREY	Bedroom #3	22 WARM GREY
Kitchen / Breakfast	22 WARM GREY	Bedroom #4	22 WARM GREY
Family Room	22 WARM GREY	Bedroom #5	
Powder Room	22 WARM GREY	Master Ensuite	22 WARM GREY
Laundry Room	22 WARM GREY	Ensuite Bath - Bedroom 2	22 WARM GREY
Den/Library	22 WARM GREY	Ensuite Bath - Bedroom 3/4	22 WARM GREY
Trim Paint-Semi Gloss	BIRCH WHITE	Mud Room	22 WARM GREY

Smooth Ceilings First Floor ☒ Yes ☐ No

** Refer to Construction Summary

Purchasers:Na SU & Tianning ZHANG // WENXIA SU // BINH

Property: 151

Telephone Res. / Bus: /

Project: Lecco Ridge Developments Inc.

Decor Advisor: Natalie Mancuso

Model and Elevation: Juniper 7 Elev 1

Lock Date: 12-Apr-18

12-Apr-18

Plan #: 20M-1184

10. Plaster Mouldings and Medallions

Entrance Vestibule			Kitchen/Breakfast		
Main Hall			Den/Library		
Living Room			Lower Landing		
Dining Room					
Family Room					

** Refer to Construction Summary

11. Fireplace

Living Room			Family Room			Other Room - Specify		
Purchased	As Per Plan	N/A	Purchased	As Per Plan	N/A	Purchased	As Per Plan	N/A
<input type="radio"/>	<input type="radio"/>	<input checked="" type="radio"/>	<input type="radio"/>	<input checked="" type="radio"/>	<input type="radio"/>	<input type="radio"/>	<input type="radio"/>	<input checked="" type="radio"/>
Fireplace Type			FLAT ON WALL					
Mantle Type			MANTLE M2-STANDARD					
Colour / Stain			AS PER CONSTRUCTION SPECIFICATIONS					
Surround			NERO					
Hearth			NO					

** Refer to Construction Summary

12. Heating and Air Conditioning

Air Conditioning	NO	Gas Provisions Stove	NO
Gas Provisions Dryer	NO	Gas Provisions Barbecue	NO
Comment			

** Refer to Construction Summary

13. Electrical

Plugs and Switches	<input checked="" type="radio"/> White	DECOR	Above Kitchen Cabinet Light	<input type="radio"/> Yes	<input checked="" type="radio"/> No
Hood Fan	STANDARD WHITE		Below Kitchen Cabinet Light	<input type="radio"/> Yes	<input checked="" type="radio"/> No
Appliances	Built in Cooktop	Built in Oven	Gas Stove	Microwave	
	<input type="radio"/> Yes <input checked="" type="radio"/> No	<input type="radio"/> Yes <input checked="" type="radio"/> No	<input type="radio"/> Yes <input checked="" type="radio"/> No	<input type="radio"/> Yes <input checked="" type="radio"/> No	
Dishwasher Rough-in	Yes				

** Refer to Construction Summary

14. General Comments

** Refer to Construction Summary

Disclaimers and Notes

1) Colours of all materials are as close as possible to builder's selection, but not necessarily identical due to variances in manufacturing.

2) Any extras listed above are null and void unless accompanied by a separate invoice/amendment. Said invoice must be paid in full.

3) The Purchaser agrees that this colour selection is final and that no changes will be permitted, unless required by the Vendor.

4) The Purchaser acknowledges reading and accepting document which contains other miscellaneous disclaimers.

Signature: 

Date: April 10th 2018

Signature: _____

Date: _____

151

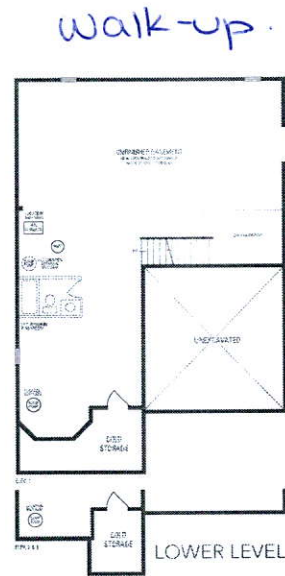
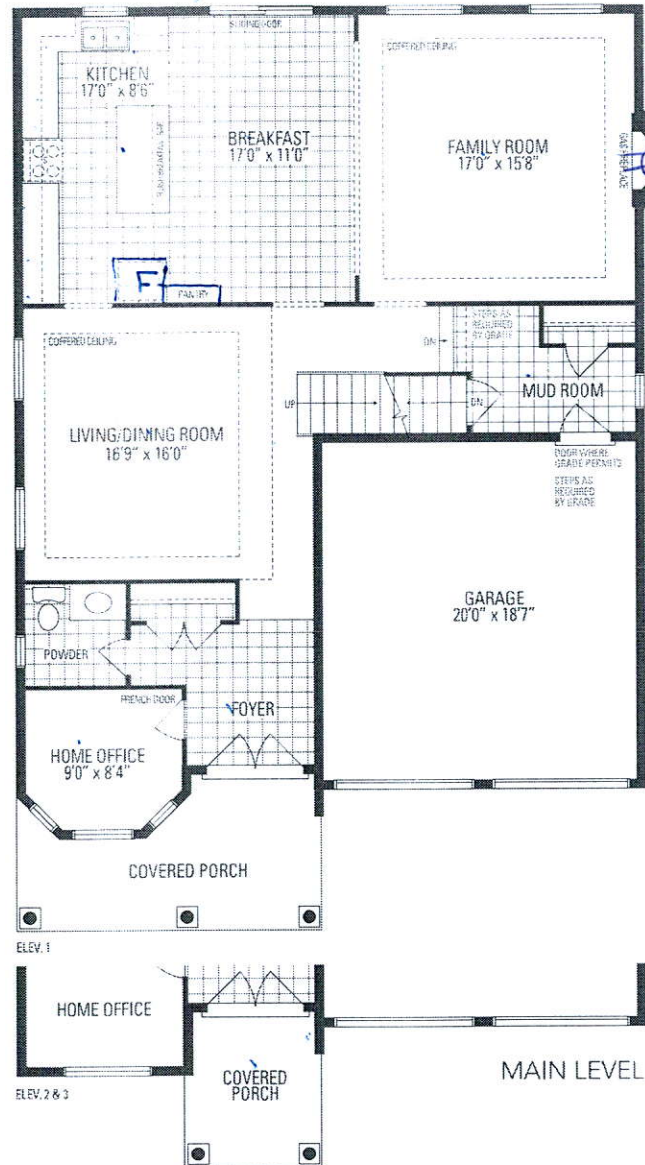

JUNIPER 7 3,093 sq. ft.

