

	<b>CONSTRUCTION SUMMARY</b> Saddle Ridge (G) - Lecco Ridge Developments Inc.
<b>PURCHASER:</b> EDWARD PATROS	<b>TEL:</b>

LOT / PHASE Block 335 TH 1 / 1	REG. PLAN # 20M-1184	HOUSE TYPE Ivy 6E Elev 1		
-----------------------------------	-------------------------	-----------------------------	--	--

CABINETRY ACCESSORIES

1 - KITCHEN CABINETRY BASE - PIE CUT CORNER CABINET - BASE CABINETRY - STANDARD 04Apr18 Note:	
2 - PANTRY UNIT UPGRADE - TO GO FROM 300MM TO 600MM DEEP - PRICE IS PER FOOT - STANDARD 04Apr18 Note:	
1 - KITCHEN CABINETRY UPPER - FULL DEPTH ABOVE FRIDGE - WITH GABLES - 600MM - PRICE IS EACH - STANDARD 04Apr18 Note:	

HARDWOOD FLOORING

1 - LAMINATE - PARK LANE SERIES - - UPPER HALL 04Apr18 Note:	
---	--

MISCELLANEOUS

1 - FURTHER VENODOR DISCOUNT 04Apr18 Note:	
---	--

PLUMBING

1 - WASHROOM - 3 PIECE ROUGH-IN IN BASEMENT 05Jun17 Note:	
--	--

PROMOTIONAL

1 - LESS CREDIT FROM PURCHASER EXTRA SHEET IN OFFER 04Apr18 Note:	
1 - PARTIAL REDEMPTION OF PROMOTIONAL PACKAGE \$\$\$\$\$\$ BALANCE FORWARD TO BE USED AT A LATER DATE. ORIGINAL PROMOTIONAL PACKAGE OF \$\$\$\$\$\$ AS PER SCHEDULE PE DATED MMMDDYYYY. 05Jun17 Note: PROMO BALANCE TO BE USED AT FURTHER DATE \$4360.00	

STAIRS AND RAILINGS

1 - STAINED STAIRS, RAILING AND PICKETS – STANDARD STAIRCASE - PRICE IS PER SET 04Apr18 Note:	
--	--

EXTRAS AS PER OFFER

LOT PREMIUM Worksheet Note:	
The Vendor agrees that notwithstanding any other term or provision in this Agreement included in the Purchase Price and in addition to those items detailed in Schedule GP to the Agreement of Purchase and Sale, the Purchaser is entitled to a credit of Fiv Worksheet Note:	
Five (5) White Appliances as per PE Appliances Worksheet Note:	
The Purchaser acknowledges that the Purchase Price is inclusive of all credits and promotional packages available at the time of purchase. Worksheet Note:	

Purchaser:

EDWARD PATROS

Telephone Res. / Bus:

/

Decor Advisor:

Natalie Mancuso

Lock Date:

4-Apr-18

Property:

Block 335 TH 1

Project:

Lecco Ridge Developments Inc.

Model and Elevation:

Ivy 6E Elev 1

Plan #:

20M-1184

Layout Changes:

☐ Yes ☒ No

Sketch Attached:

☒ Yes ☐ No

Exterior Colour Scheme:

1. Cabinetry

	Style and Colour	Hardware
Kitchen / Breakfast	EVEREST WHITE	2002
Laundry Room	ELISSE	Standard
Powder Room	EVEREST WHITE	1001
Master Ensuite Bathroom	MONACO W350XZ4	1001
Main Bathroom	MONACO W350XZ4	1001

Appliances:

Built In Appliances ☐ Yes ☒ No

Slide In Stove ☐ Yes ☒ No

Dishwasher Cabinet

☐ Closed ☒ Open

41" Upper Cabinets ☒ Yes ☐ No

Please NOTE: Standard Cabinet Height is 30"

Stove Opening

NOTE: If not specified, opening will be set to builder's standard opening of approximately 30" width

Fridge Opening

NOTE: If not specified, opening will be set to builder's standard opening of approximately 37" width x 74" height

\*\* Refer to Construction Summary

2. Counters

	Counter	Edge
Kitchen / Breakfast	LAMINATE-CALCUTTA MARBLE 4925K-07	
Laundry Room	N/A	
Powder Room	LAMINATE-PALOMA POLAR 6698-46	
Master Ensuite Bathroom	LAMINATE-PORTICO MARBLE 7735-58	
Main Bathroom	LAMINATE-PORTICO MARBLE 7735-58	

\*\* Refer to Construction Summary



Purchaser:

EDWARD PATROS

Telephone Res. / Bus:

/

Decor Advisor:

Natalie Mancuso

Lock Date:

4-Apr-18

Property:

Block 335 TH 1

Project:

Lecco Ridge Developments Inc.

Model and Elevation:

Ivy 6E Elev 1

Plan #:

20M-1184

3. Ceramic Flooring

At a 45 Threshold-If App.

Entrance Vestibule	TILE- HABITAT SILVER GREY 12X12	<input type="checkbox"/>	METAL STRIP THROUGHOUT
Main Hall	LAMINATE	<input type="checkbox"/>	
Kitchen / Breakfast	TILE- HABITAT SILVER GREY 12X12	<input type="checkbox"/>	
Laundry Room	TILE- HABITAT SILVER GREY 12X12	<input type="checkbox"/>	
Powder Room	TILE- HABITAT SILVER GREY 12X12	<input type="checkbox"/>	
Master Ensuite Bathroom	TILE- BEACH L GREY 13X13	<input type="checkbox"/>	
Main Bathroom	TILE- RAINBOW WHITE 13X13	<input type="checkbox"/>	
		<input type="checkbox"/>	
		<input type="checkbox"/>	
		<input type="checkbox"/>	
		<input type="checkbox"/>	

\*\* Refer to Construction Summary

4. Ceramic Wall Tile

Master Ensuite Bathroom	Selection	Describe
Tub Deck Wall	TILE- GOLF GRIGIO 8X10	
Tub Deck		
Tub Deck Skirt		
Shower Stall	TILE- GOLF GRIGIO 8X10	
Bathtub Enclosure Walls		
Main Bathroom	TILE- GOLF GRIGIO 8X10	
Kitchen Backsplash		

\*\* Refer to Construction Summary - STANDARD GROUT THROUGHOUT UNLESS SPECIFIED

5. Plumbing Fixtures

All Bathrooms

White

Whirlpool

☐ Yes ☒ No

Dishwasher Rough-In

☒ Yes ☐ No

Waterline for Fridge

☐ Yes ☒ No

\*\* Refer to Construction Summary

6. Trim Carpentry

Interior Doors	CLERMONT
Interior Trim	2 3/4" CASING WITH 4 1/4" BASEBOARD - COLONIAL
Door Handles	As Per Construction Specifications
Exterior Front Door Handle	As Per Construction Specifications

\*\* Refer to Construction Summary



Purchaser:EDWARD PATROS

Telephone Res. / Bus: /

Decor Advisor:Natalie Mancuso

Lock Date:4-Apr-18

Property: Block 335 TH 1

Project: Lecco Ridge Developments Inc.

Model and Elevation: Ivy 6E Elev 1

4-Apr-18

Plan #: 20M-1184

7. Other Flooring

Main Hall	LAMINATE-MANHATTAN - EARL GREY OAK TL-15012
Living Room	LAMINATE-MANHATTAN - EARL GREY OAK TL-15012
Dining Room	LAMINATE-MANHATTAN - EARL GREY OAK TL-15012
Family Room	LAMINATE-MANHATTAN - EARL GREY OAK TL-15012
Den / Library / Study	
Basement Landing(If Applies)	
Lower Landing (If Applies)	LAMINATE-MANHATTAN - EARL GREY OAK TL-15012
Upper Landing	LAMINATE-MANHATTAN - EARL GREY OAK TL-15012
Upper Hall	LAMINATE-MANHATTAN - EARL GREY OAK TL-15012
Master Bedroom	CARPET-SHAW - E0949 NEWBERN CLASSIC - DOVE 55700
Bedroom #2	CARPET-SHAW - E0949 NEWBERN CLASSIC - DOVE 55700
Bedroom #3	CARPET-SHAW - E0949 NEWBERN CLASSIC - DOVE 55700
Bedroom #4	CARPET-SHAW - E0949 NEWBERN CLASSIC - DOVE 55700
Bedroom #5	

Underpad

Type

Area

STANDARD

\*\* Refer to Construction Summary

8. Railings and Pickets

Railing Type	AS PER CONSTRUCTION SPECIFICATIONS	Colour	TORLYS- EARL GREY OAK
Picket Type	1 5/16 PICKETS SQUARE CHAMFERED	Colour	TORLYS- EARL GREY OAK
Stringer / Riser	As Per Construction Specifications	Colour	TORLYS- EARL GREY OAK
Treads	Standard	Colour	TORLYS- EARL GREY OAK

Red Oak Stairs with Semi Gloss Finish

☒ Yes☐ No

\*\* Refer to Construction Summary

9. Wall Paint Flat Finish

Main & Upper Hall	25 OYSTER	Master Bedroom	22 WARM GREY
Living Room	25 OYSTER	Bedroom #2	22 WARM GREY
Dining Room	25 OYSTER	Bedroom #3	22 WARM GREY
Kitchen / Breakfast	25 OYSTER	Bedroom #4	22 WARM GREY
Family Room	25 OYSTER	Bedroom #5	
Powder Room	25 OYSTER	Master Ensuite	22 WARM GREY
Laundry Room	22 WARM GREY	Main Bathroom	22 WARM GREY
Den/Library			
Trim Paint-Semi Gloss	BIRCH WHITE		

Smooth Ceilings First Floor☐ Yes☒ No

\*\* Refer to Construction Summary



Purchaser:

EDWARD PATROS

Telephone Res. / Bus:

/

Decor Advisor:

Natalie Mancuso

Lock Date:

4-Apr-18

Property:

Block 335 TH 1

Project:

Lecco Ridge Developments Inc.

Model and Elevation:

Ivy 6E Elev 1

Plan #:

20M-1184

10. Plaster Mouldings and Medallions

Entrance Vestibule

Main Hall

Living Room

Dining Room

Family Room

Kitchen/Breakfast

Den/Library

Lower Landing

\*\* Refer to Construction Summary

11. Fireplace

Living Room

Purchased

As Per Plan

N/A

Family Room

Purchased

As Per Plan

N/A

Other Room - Specify

Purchased

As Per Plan

N/A

Fireplace Type

Mantle Type

Colour / Stain

Surround

Hearth

\*\* Refer to Construction Summary

12. Heating and Air Conditioning

Air Conditioning

NO

Gas Provisions Dryer

NO

Gas Provisions Stove

NO

Gas Provisions Barbecue

NO

Comment

\*\* Refer to Construction Summary

13. Electrical

Plugs and Switches

White

DECOR

Hood Fan

STANDARD WHITE

Appliances

Built in Cooktop

Built in Oven

Gas Stove

Microwave

Dishwasher Rough-in

Yes

\*\* Refer to Construction Summary

14. General Comments

\*\* Refer to Construction Summary

Disclaimers and Notes

1) Colours of all materials are as close as possible to builder's selection, but not necessarily identical due to variances in manufacturing.

2) Any extras listed above are null and void unless accompanied by a separate invoice/amendment. Said invoice must be paid in full.

3) The Purchaser agrees that this colour selection is final and that no changes will be permitted, unless required by the Vendor.

4) The Purchaser acknowledges reading and accepting document which contains other miscellaneous disclaimers.

Signature:

Date:

APR-04-2018

Page 4 of 4

Printed 4/4/2018 16:12:27

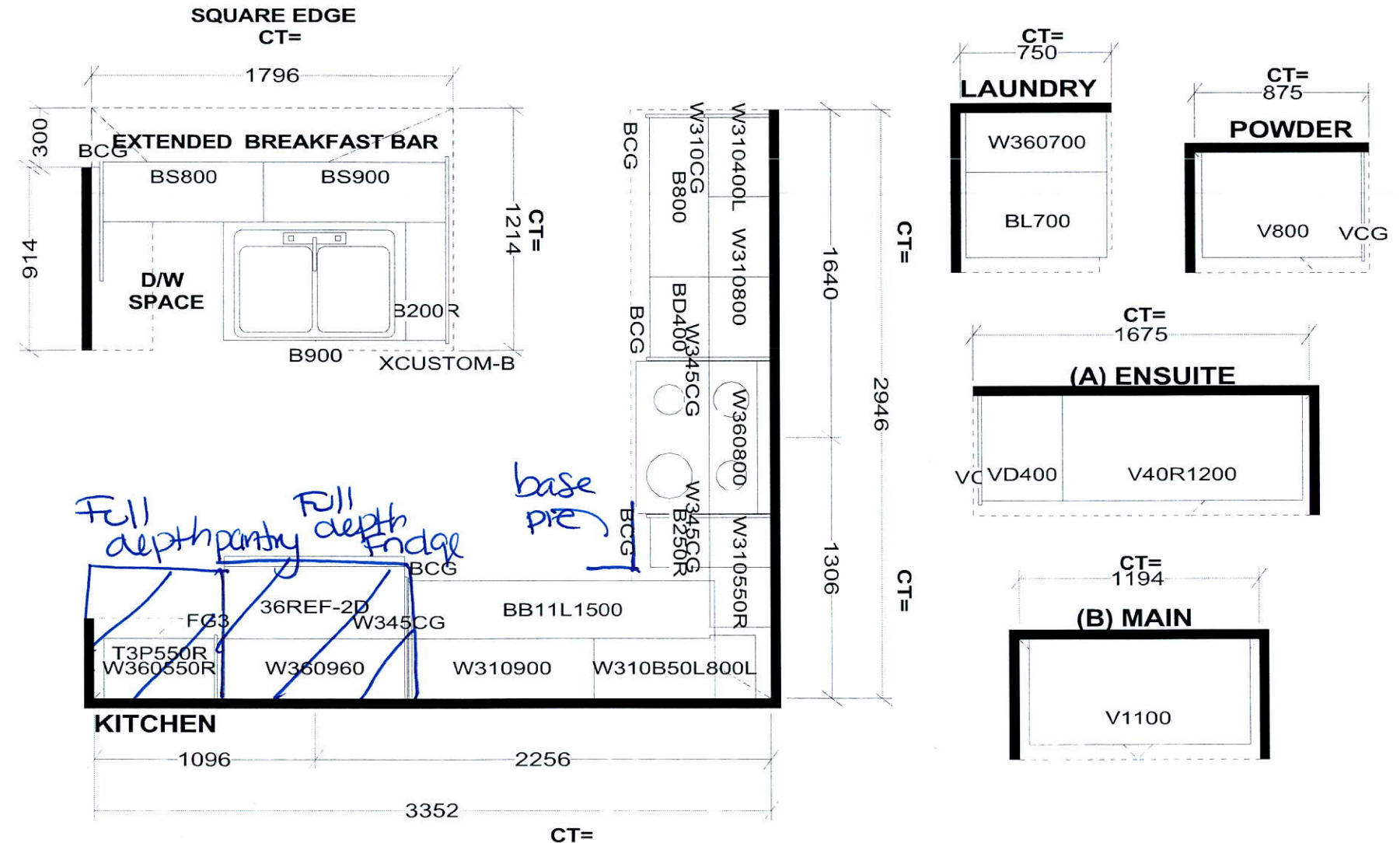

*S e l b a I n d u s t r i e s*

STANDARD FEATURES:

9' CEILINGS WITH D/C BOX

1040MM HIGH UPPER CABINETS

DISHWASHER SPACE

DUMMY DOORS ON EXPOSED BACKS

LAMINATE KITCHEN & VANITY COUNTERTOPS

This drawing is the intellectual property of SELBA INDUSTRIES INC. and is an original design which must not be released or copied unless applicable fee has been paid or job order placed.



JOB NUMBER:

BUILDER: GREENPARK HOMES

SITE NAME: LECCO RIDGE, Milton

MODEL: IVY 6EX ELEV 1,2,3

LOT #:

DESIGNER: KS

DATE: FEB 13 17



335 Th1

IVY 6E 2,133 SQ.FT.

AVAILABLE IN BLOCK: 323, 332, 333, 334, 335, 336, 337  
341, 342, 343 & 344

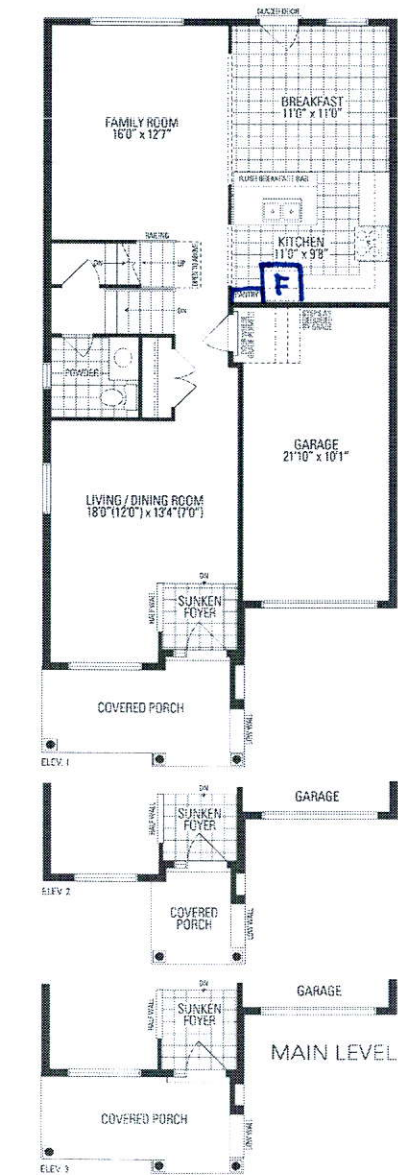
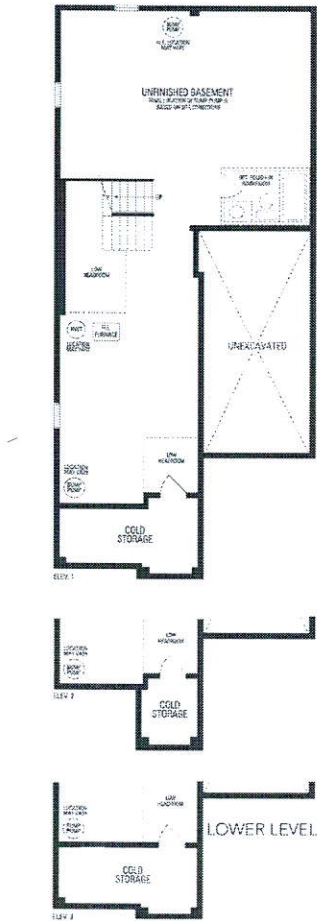

Orientation of home may be reversed and purchaser agrees to accept the same. Steps and porches may vary at any exterior entrance as well as to parking variance. Actual usable floor space may vary from the stated floor area. All renderings are artist's concepts. Dimensions, specifications and architectural detailing subject to minor modifications. Final location of sump pump is based on site conditions. Roofline and adjoining model types may vary due to site. © & G.E. IEC by 4 • Copyright Nov. 2016