

CONSTRUCTION SUMMARY

Saddle Ridge (G) - Lecco Ridge Developments Inc.



PURCHASERS: Zakaullah KHAN and Shahida Kausar KHAN

TEL: RES.: 647-525-0297

LOT / PHASE 88 / 1	REG. PLAN # 20M-1184	HOUSE TYPE Juniper 9 Elev 3		
-----------------------	-------------------------	--------------------------------	--	--

CABINETRY

1 - VANITY - UPGRADE 1 - ENSUITE BATHROOM 28Mar18 Note:	
1 - CABINETRY - UPGRADE 1 - POWDER ROOM 28Mar18 Note:	

CERAMIC TILE

1 - FOYER & KITCHEN - INSTALL 2 COLOURS OF TILES IN A CHECKERED PATTERN 28Mar18 Note:	
1 - DELETE ALL CERAMIC BATHROOM ACCESSORIES - DELETE TOWEL BAR, PAPER HOLDER & SOAP DISH THROUGHOUT 28Mar18 Note:	
1 - PRICE IS FOR LABOUR ONLY - INSTALL TILE AT A 45 DEGREE ANGLE- POWDER ROOM 28Mar18 Note:	
1 - PRICE IS FOR LABOUR ONLY - INSTALL TILE AT A 45 DEGREE ANGLE - KITCHEN 28Mar18 Note:	
1 - PRICE IS FOR LABOUR ONLY - INSTALL TILE AT A 45 DEGREE ANGLE - FOYER 28Mar18 Note:	
1 - TILE - UPGRADE 5 FLOOR TILE - - POWDER ROOM 28Mar18 Note:	
1 - TILE - UPGRADE 5 FLOOR TILE - - KITCHEN 28Mar18 Note:	
1 - TILE - UPGRADE 5 FLOOR TILE - - FOYER 28Mar18 Note:	
1 - TILE - UPGRADE 2 FLOOR TILE - - ENSUITE BATHROOM - FLOOR 28Mar18 Note:	
1 - TILE - UPGRADE 2 FLOOR TILE - - BATHROOM 5 - FLOOR 28Mar18 Note:	
1 - TILE - UPGRADE 2 FLOOR TILE - - BATHROOM 4 - FLOOR 28Mar18 Note:	
1 - TILE - UPGRADE 2 FLOOR TILE - - BATHROOM 2/3 - FLOOR 28Mar18 Note:	

CONSTRUCTION

1 - PLEASE NOTE THAT NO FURTHER STRUCTURAL CHANGES WILL BE PERMITTED. 20Dec16 Note:	
1 - FIRST FLOOR INCREASE CEILING HEIGHT FROM 9 FEET TO 10 FEET 20Dec16 Note: The ceiling height is measured from the top of the unfinished subfloor to underside of the unfinished ceiling above before finishes and excluding bulkheads and drop ceilings as per plan.	
1 - ADD BASEMENT WALK-UP 20Dec16 Note:	

DOORS AND TRIM

22 - DOORS INTERIOR - FOR 8 OR 9 FOOT CEILING - LINCON SMOOTH HALLOW IN LIEU OF STANDARD SERIES - PRICE IS PER DOOR 28Mar18 Note:	
5 - DOORS INTERIOR - FOR 10 FOOT CEILING - LINCON SMOOTH HALLOW IN LIEU OF STANDARD SERIES - PRICE IS PER DOOR 28Mar18 Note:	

RECEIVED MAR 29 2018

RECEIVED MAR 29 2018



CONSTRUCTION SUMMARY

Saddle Ridge (G) - Lecco Ridge Developments Inc.

PURCHASERS: Zakaullah KHAN and Shahida Kausar KHAN

TEL: RES.: 647-525-0297

LOT / PHASE 88 / 1	REG. PLAN # 20M-1184	HOUSE TYPE Juniper 9 Elev 3		
-----------------------	-------------------------	--------------------------------	--	--

ELECTRICAL

1 - POT LIGHT - LOW VOLTAGE LED - FIRST FLOOR INSTALLATION 14Feb18 Note: LIVING/DINING ROOM - INSTALLED ON SEPERATE SWITCH FROM STANDARD LIGHT - SEE SKETCH	
1 - POT LIGHT - LOW VOLTAGE LED - FIRST FLOOR INSTALLATION 14Feb18 Note: FAMILY ROOM - INSTALLED ON SEPERATE SWITCH FROM STANDARD LIGHT - SEE SKETCH	
1 - BUILT IN OVEN AND COOKTOP PROVISION - PROVISION ONLY - ELECTRICAL ONLY 14Feb18 Note:	
1 - 200 AMP ELECTRICAL SERVICE 14Feb18 Note:	
2 - PLUG - ELECTRICAL PLUG 14Feb18 Note: HOME OFFICE & MASTER BEDROOM - INSTALL 5' FROM FLOOR FLOR FUTURE TV - SEE SKETCH	
1 - RELOCATE STANDARD KITCHEN LIGHT TO BE CENTERED OVER ISLAND 14Feb18 Note:	
1 - LIGHT AND SWITCH - NO FIXTURE INCLUDED - LIVING ROOM 14Feb18 Note:	
1 - PLUG - ELECTRICAL PLUG - TO BE INSTALLED OVER FIREPLACE 14Feb18 Note:	

FIREPLACE AND ACCESSORIES

1 - GAS LINE ROUGH-IN FOR BARBECUE - FIRST FLOOR 14Feb18 Note:	
1 - FIREPLACE ACCESSOY - FAN KIT 14Feb18 Note:	
1 - GAS LINE ROUGH-IN FOR STOVE (INCLUDES ELECTRICAL OUTLET) - FIRST FLOOR 14Feb18 Note:	

HARDWOOD FLOORING

1 - LAMINATE -UPGRADE TO LEXINGTON SERIES IN LIEU OF STANDARD LAMINATE 28Mar18 Note:	
1 - HARDWOOD – GROUP B SERIES 5 INCH - - UPPER HALL 28Mar18 Note:	
1 - HARDWOOD – GROUP B SERIES 5 INCH - IN LIEU OF 2 1/4 INCH NATURAL RED OAK - - FIRST FLOOR COMPLETE 28Mar18 Note:	

PLUMBING

1 - WATER LINE FOR FRIDGE - ROUGH-IN ONLY 14Feb18 Note:	
--	--

PROMOTIONAL

1 - LESS CREDIT FROM PURCHASER EXTRA SHEET IN OFFER 20Dec16 Note:	
--	--

STAIRS AND RAILINGS

1 - STAINED HANDRAIL, TREADS, RISERS AND STRINGER EXCLUDING PICKETS (FOR IRON PICKETS) - STANDARD STAIRCASE - PRICE IS PER SET 28Mar18 Note:	
1 - EUROLINE 1 28Mar18 Note: STAIRCASE - IRON PICKETS - BLACK	

CONSTRUCTION SUMMARY

Saddle Ridge (G) - Lecco Ridge Developments Inc.

PURCHASERS: Zakaullah KHAN and Shahida Kausar KHAN

TEL: RES.: 647-525-0297

LOT / PHASE 88 / 1	REG. PLAN # 20M-1184	HOUSE TYPE Juniper 9 Elev 3		
1 - V GROOVE HANDRAIL 28Mar18 Note: STAIRCASE				

EXTRAS AS PER OFFER

EXTERIOR BRICK SELECTION: The Purchaser(s) acknowledge that the Vendor will make every effort to accommodate the Purchasers first choice brick selection. In the event of a colour conflict, we will automatically proceed to your second or third choice. Worksheet Note:	
The Purchaser acknowledges that the Purchase Price is inclusive of all credits and promotional packages available at the time of purchase. Worksheet Note:	
The Vendor agrees that notwithstanding any other term or provision in this Agreement included in the Purchase Price and in addition to those items detailed in Schedule GP to the Agreement of Purchase and Sale, the Purchaser is entitled to a credit of Ten Worksheet Note:	

This Document is Extremely Time Sensitive - Printed 28 Mar 18 at 16:16



Purchasers: Zakauallah KHAN & Shahida Kausar KHAN  
Telephone Res. / Bus: (647) 525-0297 /  
Decor Advisor: Candace Forza  
Lock Date: 28-Mar-18

Property: 88  
Project: Lecco Ridge Developments Inc.  
Model and Elevation: Juniper 9 Elev 3  
Plan #: 20M-1184

Layout Changes: ☒ Yes ☐ No      Sketch Attached: ☒ Yes ☐ No      Exterior Colour Scheme:

1. Cabinetry

	Style and Colour	Hardware
Kitchen / Breakfast	EVEREST WHITE	2004
Laundry Room	ELISSE	Standard
Powder Room	RICHMOND W823XZ4	1001
Master Ensuite Bathroom	DORAL H3078	2004
Ensuite Bath - Bedroom 2/3	EVEREST WHITE	2004
Ensuite Bath - Bedroom 4	HASTING CHOCOLATE	2002
Ensuite Bath - Bedroom 5	HASTING CHOCOLATE	2002
	N/A	N/A
	N/A	N/A

Appliances:      Built In Appliances ☐ Yes ☒ No      Slide In Stove ☐ Yes ☒ No

Dishwasher Cabinet ☐ Closed ☒ Open      41" Upper Cabinets ☒ Yes ☐ No      Please NOTE: Standard Cabinet Height is 30"

Stove Opening       NOTE: If not specified, opening will be set to builder's standard opening of approximately 30" width

Fridge Opening       NOTE: If not specified, opening will be set to builder's standard opening of approximately 37" width x 74" height

BUILT-IN APPLIANCES ELECTRICAL ONLY  
\*\* Refer to Construction Summary

2. Counters

	Counter	Edge
Kitchen / Breakfast	LAMINATE-CARRARA BIANCO 6696-46	
Laundry Room	N/A	
Powder Room	LAMINATE-WHITE CARRARA 4924-38	
Master Ensuite Bathroom	LAMINATE-BLACK ALICANTE 4926K-07	
Ensuite Bath - Bedroom 2/3	LAMINATE-GREY GLACE 4142-60	
Ensuite Bath - Bedroom 4	LAMINATE-LIME STONE 7264-58	
Ensuite Bath - Bedroom 5	LAMINATE-WHITE CARRARA 4924-38	
	N/A	
	N/A	

\*\* Refer to Construction Summary



Purchasers: Zakauallah KHAN & Shahida Kausar KHAN  
Telephone Res. / Bus: (647) 525-0297 /  
Decor Advisor: Candace Forza  
Lock Date: 28-Mar-18

Property: 88  
Project: Lecco Ridge Developments Inc.  
Model and Elevation: Juniper 9 Elev 3  
Plan #: 20M-1184

3. Ceramic Flooring

		At a 45	Threshold-If App.
Entrance Vestibule	TILE-GOTHA LUX *DIAMOND & PLATINUM-24X24*CHK	<input checked="" type="checkbox"/>	
Main Hall	STRIP	<input type="checkbox"/>	
Kitchen / Breakfast	TILE-GOTHA LUX *DIAMOND & PLATINUM-24X24*CHK	<input checked="" type="checkbox"/>	METAL STRIP
Laundry Room	TILE-RAINBOW WHITE-13X13	<input type="checkbox"/>	
Powder Room	TILE-GOTHA LUX DIAMOND-24X24	<input checked="" type="checkbox"/>	METAL STRIP
Master Ensuite Bathroom	TILE-TESSUTO ECRU GREY-12X24	<input type="checkbox"/>	METAL STRIP
Ensuite Bath - Bedroom 2/3	TILE-ARREDO GRIGIO-12X24	<input type="checkbox"/>	METAL STRIP
Ensuite Bath - Bedroom 4	TILE-TESSUTO PEARL WHITE-12X24	<input type="checkbox"/>	METAL STRIP
Ensuite Bath - Bedroom 5	TILE-MARMANI BIANCO-12X24	<input type="checkbox"/>	METAL STRIP
		<input type="checkbox"/>	
	N/A	<input type="checkbox"/>	

\*\* Refer to Construction Summary

4. Ceramic Wall Tile

Master Ensuite Bathroom	Selection	Describe
Tub Deck Wall	N/A	
Tub Deck	N/A	
Tub Deck Skirt	N/A	
Shower Stall	TILE-LUC. BLANCO GROENLANDIA-8X16	
Bathtub Enclosure Walls	N/A	
	N/A	
Ensuite Bath - Bedroom 2/3	TILE-LUC.CONCEPT FERRO-8X16	
Ensuite Bath - Bedroom 4	TILE-CARRARA MATTE-8X10	
Ensuite Bath - Bedroom 5	TILE-LUC. BLANCO GROENLANDIA-8X16	
	N/A	
Kitchen Backsplash	N/A	

\*\* Refer to Construction Summary - STANDARD GROUT THROUGHOUT UNLESS SPECIFIED

5. Plumbing Fixtures

All Bathrooms	White
	N/A
	N/A
	N/A
	N/A
	N/A

Whirlpool

☐ N/A ☐ Yes ☒ No

Dishwasher Rough-In ☒ Yes ☐ No

Waterline for Fridge ☒ Yes ☐ No

\*\* Refer to Construction Summary

6. Trim Carpentry

Interior Doors	LINCON
Interior Trim	3" BB CASING WITH 5 1/4" BASEBOARD - COLONIAL
Door Handles	As Per Construction Specifications
Exterior Front Door Handle	As Per Construction Specifications

\*\* Refer to Construction Summary

Initials:





Purchasers:

Zakaullah KHAN & Shahida Kausar KHAN

Telephone Res. / Bus:

(647) 525-0297 /

Decor Advisor:

Candace Forza

Lock Date:

28-Mar-18

Property: 88

Project: Lecco Ridge Developments Inc.

Model and Elevation: Juniper 9 Elev 3

Plan #: 20M-1184

7. Other Flooring

Main Hall	STRIP-MIRAGE-IMAGINE-MAPLE-DURAMATT-DRIFTWOOD-5"	
Living Room	STRIP-MIRAGE-IMAGINE-MAPLE-DURAMATT-DRIFTWOOD-5"	
Dining Room	STRIP-MIRAGE-IMAGINE-MAPLE-DURAMATT-DRIFTWOOD-5"	
Family Room	STRIP-MIRAGE-IMAGINE-MAPLE-DURAMATT-DRIFTWOOD-5"	
Den / Library / Study	STRIP-MIRAGE-IMAGINE-MAPLE-DURAMATT-DRIFTWOOD-5"	
Basement Landing(If Applies)	N/A	
Lower Landing (If Applies)	STRIP-MIRAGE-IMAGINE-MAPLE-DURAMATT-DRIFTWOOD-5"	
Upper Landing	STRIP-MIRAGE-IMAGINE-MAPLE-DURAMATT-DRIFTWOOD-5"	
Upper Hall	STRIP-MIRAGE-IMAGINE-MAPLE-DURAMATT-DRIFTWOOD-5"	
Master Bedroom	LAMINATE-LEXINGTON - HAZELWOOD OAK TL21016 - M	
Bedroom #2	LAMINATE-LEXINGTON - HAZELWOOD OAK TL21016 - M	
Bedroom #3	LAMINATE-LEXINGTON - HAZELWOOD OAK TL21016 - M	
Bedroom #4	LAMINATE-LEXINGTON - HAZELWOOD OAK TL21016 - M	
Bedroom #5	LAMINATE-LEXINGTON - HAZELWOOD OAK TL21016 - M	
	N/A	
	N/A	
	N/A	
Underpad	Type N/A	Area N/A

\*\* Refer to Construction Summary

8. Railings and Pickets

Railing Type	V-GROOVE	Colour	MIRAGE-DRIFTWOOD
Picket Type	EUROLINE 1	Colour	BLACK
Stringer / Riser	As Per Construction Specifications	Colour	MIRAGE-DRIFTWOOD
Treads	As Per Construction Specifications	Colour	MIRAGE-DRIFTWOOD
Red Oak Stairs with Semi Gloss Finish		<input checked="" type="radio"/> Yes	<input type="radio"/> No

\*\* Refer to Construction Summary

9. Wall Paint Flat Finish

Main & Upper Hall	22 WARM GREY	Master Bedroom	22 WARM GREY
Living Room	22 WARM GREY	Bedroom #2	22 WARM GREY
Dining Room	22 WARM GREY	Bedroom #3	22 WARM GREY
Kitchen / Breakfast	22 WARM GREY	Bedroom #4	43 BIRCH WHITE
Family Room	22 WARM GREY	Bedroom #5	22 WARM GREY
Powder Room	22 WARM GREY	Master Ensuite	22 WARM GREY
Laundry Room	22 WARM GREY	Ensuite Bath - Bedroom 2/3	22 WARM GREY
Den/Library	22 WARM GREY	Ensuite Bath - Bedroom 4	43 BIRCH WHITE
Trim Paint-Semi Gloss	BIRCH WHITE	Ensuite Bath - Bedroom 5	22 WARM GREY
	N/A		N/A
	N/A		N/A

Smooth Ceilings First Floor

☐ Yes

☒ No

\*\* Refer to Construction Summary



**Purchasers:** Zakauallah KHAN & Shahida Kausar KHAN

**Property:** 88

**Telephone Res. / Bus:** (647) 525-0297 /

**Project:** Lecco Ridge Developments Inc.

**Decor Advisor:** Candace Forza

**Model and Elevation:** Juniper 9 Elev 3

**Lock Date:** 28-Mar-18

28-Mar-18

**Plan #:** 20M-1184

### 10. Plaster Mouldings and Medallions

Entrance Vestibule	N/A	N/A	Kitchen/Breakfast	N/A	N/A
Main Hall	N/A	N/A	Den/Library	N/A	N/A
Living Room	N/A	N/A	Lower Landing	N/A	N/A
Dining Room	N/A	N/A		N/A	N/A
Family Room	N/A	N/A		N/A	N/A

**\*\* Refer to Construction Summary**

### 11. Fireplace

	Living Room			Family Room			Other Room - Specify		
	Purchased	As Per Plan	N/A	Purchased	As Per Plan	N/A	Purchased	As Per Plan	N/A
Fireplace Type	<input type="radio"/>	<input type="radio"/>	<input checked="" type="radio"/>	<input type="radio"/>	<input checked="" type="radio"/>	<input type="radio"/>	<input type="radio"/>	<input type="radio"/>	<input checked="" type="radio"/>
Mantle Type	N/A			FLAT ON WALL			N/A		
Colour / Stain	N/A			MANTLE M2-STANDARD			N/A		
Surround	N/A			AS PER CONSTRUCTION SPECIFICATIONS			N/A		
Hearth	N/A			BIANCO			N/A		
				NO			N/A		

**\*\* Refer to Construction Summary**

### 12. Heating and Air Conditioning

Air Conditioning	NO	Gas Provisions Stove	YES
Gas Provisions Dryer	NO	Gas Provisions Barbecue	YES
Comment			

**\*\* Refer to Construction Summary**

### 13. Electrical

Plugs and Switches	<input checked="" type="radio"/> White	DECOR	Above Kitchen Cabinet Light	<input type="radio"/> Yes	<input checked="" type="radio"/> No
Hood Fan	STANDARD WHITE		Below Kitchen Cabinet Light	<input type="radio"/> Yes	<input checked="" type="radio"/> No
Appliances	Built in Cooktop	Built in Oven	Gas Stove	Microwave	
	<input checked="" type="radio"/> Yes <input type="radio"/> No	<input checked="" type="radio"/> Yes <input type="radio"/> No	<input checked="" type="radio"/> Yes <input type="radio"/> No	<input checked="" type="radio"/> Yes <input type="radio"/> No	
Dishwasher Rough-in	Yes				

**\*\* Refer to Construction Summary**

### 14. General Comments

**\*\* Refer to Construction Summary**

### Disclaimers and Notes

- Colours of all materials are as close as possible to builder's selection, but not necessarily identical due to variances in manufacturing.
- Any extras listed above are null and void unless accompanied by a separate invoice/amendment. Said invoice must be paid in full.
- The Purchaser agrees that this colour selection is final and that no changes will be permitted, unless required by the Vendor.
- The Purchaser acknowledges reading and accepting document which contains other miscellaneous disclaimers.

Signature: [Signature] Date: 28 March 2018 Signature: \_\_\_\_\_ Date: \_\_\_\_\_





LOT 88  
LECCO RIDGE

JUNIPER 9  
ELEV. 3

REVISION:

1. BASEMENT EXTERIOR WALK-UP STAIRS ADDED TO REAR OF HOUSE AS PER PURCHASE AGREEMENT.

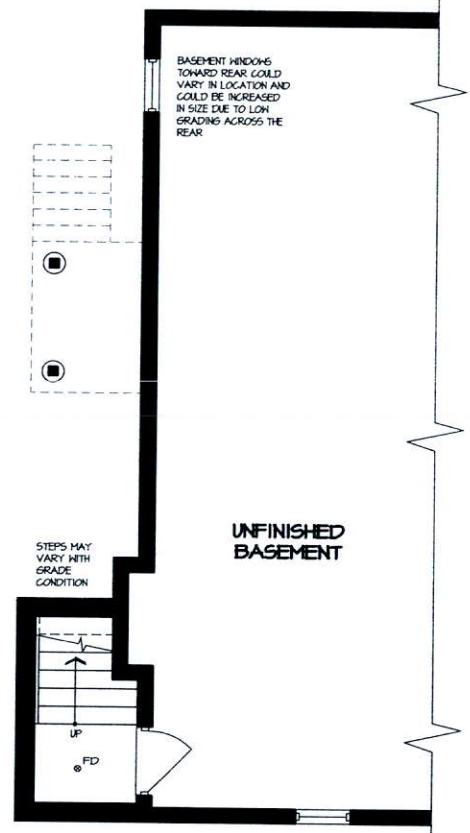

PARTIAL BASEMENT PLAN

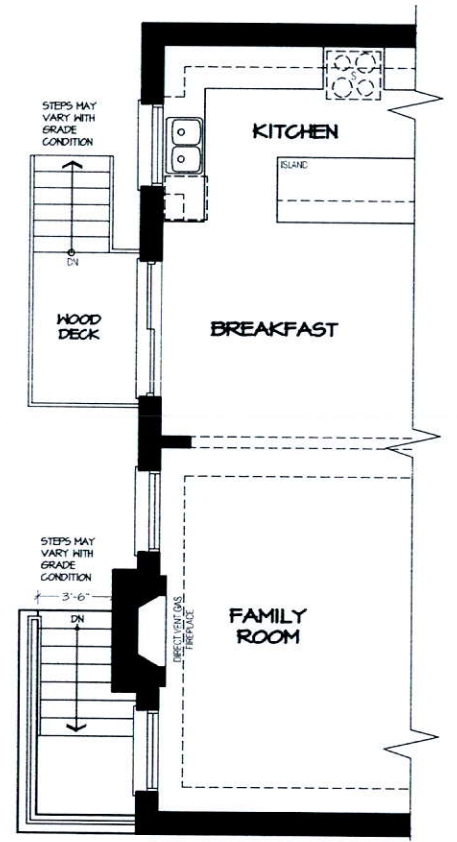

PARTIAL FIRST FLOOR PLAN

DISCLAIMERS: SKETCH NOT TO SCALE. DIMENSIONS, SPECIFICATIONS AND ARCHITECTURAL DETAILS SUBJECT TO MODIFICATION BY THE VENDOR. SKETCH IS ONLY FOR THE PURPOSE OF ILLUSTRATING REVISIONS REQUESTED BY THE PURCHASER AND ALL REVISIONS ARE SUBJECT TO VENDOR'S FINAL APPROVAL. ONLY REVISIONS ACCEPTED IN WRITING BY THE PURCHASER AND VENDOR ON A PURCHASER'S EXTRA SHEET WILL BE INCORPORATED INTO THE PLANS FILED WITH THE MUNICIPALITY. E. & O.E.

REGION DESIGN INC.	SCALE		N.T.S.
	BY	PAGE No.	
	MB	1 OF 1	



