



CONSTRUCTION SUMMARY

Saddle Ridge (G) - Lecco Ridge Developments Inc.

PURCHASERS: Yu Kenny CHEN and Jun Lan LIN

TEL:

LOT / PHASE 103 / 1	REG. PLAN # 20M-1184	HOUSE TYPE Juniper 12 Elev 1		
------------------------	-------------------------	---------------------------------	--	--

CABINETRY

1 - LIGHT VALENCE - KITCHEN 22Mar18 Note:	
1 - KITCHEN - DELETE CABINETS ABOVE STOVE - VENDOR WILL SUPPLY 6 INCH VENT AS PER STANDARD CONSTRUCTION SPECIFICATIONS AND VENT MAY NOT BE IN THE APPROPRIATE LOCATION FOR INSTALLATION OF PURCHASER SUPPLIED VENT 22Mar18 Note: TEMPORARY HOOD FAN TO BE INSTALLED FOR OCCUPANCY PURPOSES ONLY - PURCHASER TO SUPPLY OWN CHIMNEY FAN AFTER CLOSING <i>Specs. Attached March 27, 2018.</i>	
1 - DELETE HARDWARE NO HOLES DRILLED 22Mar18 Note: KITCHEN & ALL BATHROOMS	

CABINETRY ACCESSORIES

1 - KITCHEN - MINI STACKED UPPER CABINETS 21Mar18 Note:	
2 - ACCESSORY - GLASS DOOR - GLK340 CORD GLASS - FINISHED INTERIOR - FITS TALL UPPER CABINETS ONLY - PRICE IS PER DOOR - STANDARD 21Mar18 Note:	
2 - KITCHEN CABINETRY UPPER - ANGLED CORNER CABINET - FITS TALL UPPER CABINETS - PER UNIT - STANDARD 21Mar18 Note:	
1 - OVEN CABINET - BUILT-IN - MICROWAVE COMBO - PRICE IS EACH - STANDARD 21Mar18 Note: <i>Specs. Attached March 27, 2018</i>	
1 - KITCHEN CABINETRY BASE - COOKTOP CABINET FULL HEIGHT DOORS - STANDARD - <i>36" Cooktop.</i> 21Mar18 Note: <i>Specs. Attached March 27, 2018.</i>	
1 - POWDER ROOM - RAISE VANITY HEIGHT TO 36" 21Mar18 Note:	
1 - MASTER ENSUITE BATHROOM - RAISE VANITY HEIGHT TO 36" 21Mar18 Note:	
1 - ENSUITE 4 BATHROOM - RAISE VANITY HEIGHT TO 36" 21Mar18 Note:	
2 - KITCHEN CABINETRY BASE - PIE CUT CORNER CABINET - BASE CABINETRY - STANDARD 21Mar18 Note:	
1 - KITCHEN CABINETRY BASE - SPICE WIRE PULL. OUT - PRICE IS EACH 21Mar18 Note:	
1 - KITCHEN CABINETRY BASE - POT/PAN DRAWERS (CABINET) - STANDARD 21Mar18 Note:	
1 - PANTRY UNIT UPGRADE - TO GO FROM 300MM TO 600MM DEEP - PRICE IS PER FOOT - STANDARD 21Mar18 Note:	
1 - KITCHEN CABINETRY UPPER - FULL DEPTH ABOVE FRIDGE - WITH GABLES - 600MM - PRICE IS EACH - STANDARD 21Mar18 Note:	

CERAMIC TILE

2 - MASTER ENSUITE BATHROOM & ENSUITE 4 BATHROOM - MOSAIC BORDERS - UPGRADE 2 - APPROX 6" - LAID AT EYE LEVEL (APPROX 5' FROM FLOOR) 21Mar18 Note:	
1 - PRICE IS FOR LABOUR ONLY - INSTALL TILE IN A STAGGERED PATTERN - LAUNDRY ROOM - 2ND FLOOR - FLOOR 21Mar18 Note:	
1 - PRICE IS FOR LABOUR ONLY - INSTALL TILE IN A STAGGERED PATTERN - ENSUITE WALL TILE - SHOWER 21Mar18 Note:	

RECEIVED MAR 23 2018



CONSTRUCTION SUMMARY

Saddle Ridge (G) - Lecco Ridge Developments Inc.

PURCHASERS: Yu Kenny CHEN and Jun Lan LIN

TEL:

LOT / PHASE	REG. PLAN #	HOUSE TYPE		
103 / 1	20M-1184	Juniper 12 Elev 1		
1 - PRICE IS FOR LABOUR ONLY - INSTALL TILE IN A STAGGERED PATTERN - ENSUITE BATHROOM - FLOOR 21Mar18 Note:				
1 - PRICE IS FOR LABOUR ONLY - INSTALL TILE IN A STAGGERED PATTERN - BATHROOM 4 - SHOWER 21Mar18 Note:				
1 - PRICE IS FOR LABOUR ONLY - INSTALL TILE IN A STAGGERED PATTERN - BATHROOM 4 - FLOOR 21Mar18 Note:				
1 - PRICE IS FOR LABOUR ONLY - INSTALL TILE IN A STAGGERED PATTERN - BATHROOM 2/3 - TUB AREA 21Mar18 Note:				
1 - PRICE IS FOR LABOUR ONLY - INSTALL TILE IN A STAGGERED PATTERN - - BATHROOM 2/3 - FLOOR 21Mar18 Note:				
1 - TILE - UPGRADE 2 FLOOR TILE - - LAUNDRY ROOM - 2ND FLOOR - FLOOR 21Mar18 Note:				
1 - TILE - UPGRADE 2 WALL TILE - - ENSUITE WALL TILE - SHOWER 21Mar18 Note:				
1 - TILE - UPGRADE 2 FLOOR TILE - - ENSUITE BATHROOM - FLOOR 21Mar18 Note:				
1 - TILE - UPGRADE 2 WALL TILE - - BATHROOM 4 - SHOWER 21Mar18 Note:				
1 - TILE - UPGRADE 2 FLOOR TILE - - BATHROOM 4 - FLOOR 21Mar18 Note:				
1 - TILE - UPGRADE 2 WALL TILE - - BATHROOM 2/3 - TUB AREA 21Mar18 Note:				
1 - TILE - UPGRADE 2 FLOOR TILE - - BATHROOM 2/3 - FLOOR 21Mar18 Note:				
1 - PRICE IS FOR LABOUR ONLY - INSTALL TILE AT A 45 DEGREE ANGLE - SIDE ENTRANCE 21Mar18 Note:				
1 - PRICE IS FOR LABOUR ONLY - INSTALL TILE AT A 45 DEGREE ANGLE - POWDER ROOM 21Mar18 Note:				
1 - PRICE IS FOR LABOUR ONLY - INSTALL TILE AT A 45 DEGREE ANGLE - KITCHEN 21Mar18 Note:				
1 - PRICE IS FOR LABOUR ONLY - INSTALL TILE AT A 45 DEGREE ANGLE - FOYER 21Mar18 Note:				
1 - DELETE ALL CERAMIC BATHROOM ACCESSORIES - DELETE TOWEL BAR, PAPER HOLDER & SOAP DISH THROUGHOUT 21Mar18 Note:				
1 - TILE - UPGRADE 1 FLOOR TILE - - SIDE ENTRANCE 21Mar18 Note:				
1 - TILE - UPGRADE 1 FLOOR TILE - - POWDER ROOM 21Mar18 Note:				
1 - TILE - UPGRADE 1 FLOOR TILE - - KITCHEN 21Mar18 Note:				
1 - TILE - UPGRADE 1 FLOOR TILE - - FOYER 21Mar18 Note:				

CONSTRUCTION SUMMARY				
Saddle Ridge (G) - Lecco Ridge Developments Inc.				
PURCHASERS: Yu Kenny CHEN and Jun Lan LIN				TEL:
LOT / PHASE 103 / 1	REG. PLAN # 20M-1184	HOUSE TYPE Juniper 12 Elev 1		
1 - BASEMENT 8 FOOT 6 INCH CONCRETE POUR - MEASURED FROM TOP OF FOOTING TO TOP OF FOUNDATION WALL 08Dec16 Note:				
1 - FIRST FLOOR INCREASE CEILING HEIGHT FROM 9 FEET TO 10 FEET 08Dec16 Note: The ceiling height is measured from the top of the unfinished subfloor to underside of the unfinished ceiling above before finishes and excluding bulkheads and drop ceilings as per plan.				

DOORS AND TRIM

1 - TRIM - UPGRADE 2- 7-¼” BASEBOARD AND 8050 CASING 21Mar18 Note:	
---	--

ELECTRICAL

1 - KITCHEN - VALANCE LIGHTING - LED LIGHTING 22Mar18 Note:	
1 - PLUG - ELECTRICAL PLUG 21Mar18 Note: KITCHEN - ISLAND - FOR FUTURE BEVERAGE CENTRE	
1 - BUILT IN OVEN AND COOKTOP PROVISION - PROVISION ONLY - ELECTRICAL ONLY 21Mar18 Note:	
1 - LIGHT AND SWITCH - NO FIXTURE INCLUDED 13Feb18 Note: MASTER ENSUITE BATHROOM- INSTALLED ABOVE TUB	
1 - PLUG - ELECTRICAL PLUG - ADD TO ISLAND 13Feb18 Note:	
1 - PLUG - ELECTRICAL PLUG 13Feb18 Note: LIVING/DINING ROOM	
1 - PLUG - ELECTRICAL PLUG - TO BE INSTALLED OVER FIREPLACE 13Feb18 Note:	
1 - RELOCATE STANDARD KITCHEN LIGHT TO BE CENTERED OVER ISLAND 13Feb18 Note:	
1 - STANDARD DINING ROOM LIGHT TO BE CENTERED BETWEEN LIVING AND DINING ROOM 13Feb18 Note:	
1 - FRONT PORCH - INSTALL STANDARD LIGHT FROM SOFFIT 13Feb18 Note:	
1 - PLUG - ELECTRICAL PLUG WITH GFI AND SWITCH - FOR FESTIVE LIGHTING 13Feb18 Note:	
1 - 200 AMP ELECTRICAL SERVICE 13Feb18 Note:	

HARDWOOD FLOORING

1 - LAMINATE -UPGRADE TO CLASSIC PLUS SERIES IN LIEU OF STANDARD LAMINATE 21Mar18 Note:	
1 - HARDWOOD – GROUP A SERIES 5 INCH - IN LIEU OF 2 1/4 INCH NATURAL RED OAK - - FIRST FLOOR COMPLETE 21Mar18 Note:	

MIRRORS AND GLASS

1 - FRAMELESS GLASS SHOWER DOOR FOR 5 FOOT PAN 21Mar18 Note: ENSUITE 4 BATHROOM	
2 - SHOWER DOOR HANDLE - CHROME D-RING WITH TOWEL BAR 21Mar18 Note: MASTER ENSUITE & ENSUITE 4 BATHROOMS	

CONSTRUCTION SUMMARY
Saddle Ridge (G) - Lecco Ridge Developments Inc.

PURCHASERS: Yu Kenny CHEN and Jun Lan LIN

TEL:

LOT / PHASE 103 / 1	REG. PLAN # 20M-1184	HOUSE TYPE Juniper 12 Elev 1		
------------------------	-------------------------	---------------------------------	--	--

1 - FRAMELESS GLASS SHOWER ENCLOSURE

13Feb18 Note:

MASTER ENSUITE

MISCELLANEOUS

1 - FURTHER DISCOUNT AS PER VENDOR

21Mar18 Note:

PLUMBING

1 - WATER LINE FOR FRIDGE - ROUGH-IN ONLY

21Mar18 Note:

1 - MASTER ENSUITE BATHROOM - DELTA VERO ROMAN TUB 4-PIECE FAUCET - CHROME - #T4753 / R4716

21Mar18 Note:

2 - MASTER ENSUITE BATHROOM & ENSUITE 4 BATHROOM - CONTRAC VIERA TOILET - #4792BOV/4791BOVU

21Mar18 Note:

2 - TOE TESTER - ADD TOE TESTER TO SHOWER

13Feb18 Note: ENSUITE 4 & MASTER ENSUITE BATHROOM

PROMOTIONAL

1 - LESS CREDIT FROM PURCHASER EXTRA SHEET IN OFFER

08Dec16 Note:

STAIRS AND RAILINGS

1 - STAINED HANDRAIL, TREADS, RISERS AND STRINGER EXCLUDING PICKETS (FOR IRON PICKETS) - STANDARD STAIRCASE
- PRICE IS PER SET

21Mar18 Note:

1 - V GROOVE HANDRAIL

21Mar18 Note: STAIRCASE - LARGER POST AND HANDRAIL

1 - EUROLINE 1

21Mar18 Note: STAIRCASE - IRON PICKETS - BLACK

EXTRAS AS PER OFFER

The Vendor agrees that notwithstanding any other term or provision in this Agreement included in the Purchase Price and in addition to those items detailed in Schedule GP to the Agreement of Purchase and Sale, the Purchaser is entitled to a credit of Ten
Worksheet Note:

The Purchaser acknowledges that the Purchase Price is inclusive of all credits and promotional packages available at the time of purchase.
Worksheet Note:

This Document is Extremely Time Sensitive - Printed 22 Mar 18 at 14:12

Purchasers:Yu Kenny CHEN & Jun Lan LIN

Property: 103

Telephone Res. / Bus: /

Project: Lecco Ridge Developments Inc.

Decor Advisor: Candace Forza

Model and Elevation: Juniper 12 Elev 1

Lock Date: 22-Mar-18

21-Mar-18

Plan #: 20M-1184

Layout Changes:☒ Yes☐ No

Sketch Attached:☒ Yes☐ No

Exterior Colour Scheme:

1. Cabinetry

	Style and Colour	Hardware
Kitchen / Breakfast	EVEREST WHITE	N/A
Laundry Room	ELISSE	Standard
Powder Room	EVEREST WHITE	N/A
Master Ensuite Bathroom	EVEREST WHITE	N/A
Ensuite Bath - Bedroom 2/3	EVEREST WHITE	N/A
Ensuite Bath - Bedroom 4	EVEREST WHITE	N/A
	N/A	N/A
	N/A	N/A
	N/A	N/A

Appliances:

Built In Appliances☒ Yes☐ No

Slide In Stove☐ Yes☒ No

Dishwasher Cabinet☐ Closed☒ Open

41" Upper Cabinets☒ Yes☐ No

Please NOTE: Standard Cabinet Height is 30"

Stove Opening

36"

NOTE: If not specified, opening will be set to builder's standard opening of approximately 30" width

Fridge Opening

NOTE: If not specified, opening will be set to builder's standard opening of approximately 37" width x 74" height

** Refer to Construction Summary

2. Counters

	Counter	Edge
Kitchen / Breakfast	LAMINATE-WHITE CARRARA 4924-38	
Laundry Room	N/A	
Powder Room	LAMINATE-CALCUTTA MARBLE 4925K-07	
Master Ensuite Bathroom	LAMINATE-CARRARA BIANCO 6696-46	
Ensuite Bath - Bedroom 2/3	LAMINATE-CALCUTTA MARBLE 4925K-07	
Ensuite Bath - Bedroom 4	LAMINATE-CALCUTTA MARBLE 4925K-07	
	N/A	
	N/A	
	N/A	

** Refer to Construction Summary

Purchasers:

Telephone Res. / Bus:

Decor Advisor:

Lock Date:

Yu Kenny CHEN & Jun Lan LIN

/

Candace Forza

22-Mar-18

Property: 103

Project: Lecco Ridge Developments Inc.

Model and Elevation: Juniper 12 Elev 1

21-Mar-18

Plan #:

20M-1184

3. Ceramic Flooring

		At a 45	Threshold-If App.
Entrance Vestibule	TILE-FM45GL001S GLOSSY WHITE-18X18	<input checked="" type="checkbox"/>	METAL STRIP
Main Hall	STRIP	<input type="checkbox"/>	
Kitchen / Breakfast	TILE-FM45GL001S GLOSSY WHITE-18X18	<input checked="" type="checkbox"/>	METAL STRIP
Laundry Room	TILE-ARREDO ARGENTO-12X24***LAID STAGGERED**	<input type="checkbox"/>	METAL STRIP
Powder Room	TILE-FM45GL001S GLOSSY WHITE-18X18	<input checked="" type="checkbox"/>	
Master Ensuite Bathroom	TILE-PALAZZO CARRARA-12X24***LAID STAGGERED**	<input type="checkbox"/>	METAL STRIP
Ensuite Bath - Bedroom 2/3	TILE-ARREDO ARGENTO-12X24***LAID STAGGERED**	<input type="checkbox"/>	METAL STRIP
Ensuite Bath - Bedroom 4	TILE-ARREDO ARGENTO-12X24***LAID STAGGERED**	<input type="checkbox"/>	METAL STRIP
SIDE ENTRANCE	TILE-FM45GL001S GLOSSY WHITE-18X18	<input checked="" type="checkbox"/>	
	N/A	<input type="checkbox"/>	
	N/A	<input type="checkbox"/>	

** Refer to Construction Summary

4. Ceramic Wall Tile

Master Ensuite Bathroom	Selection	Describe
Tub Deck Wall	N/A	
Tub Deck	N/A	
Tub Deck Skirt	N/A	
Shower Stall	TILE-PALAZZO CARRARA-12X24***LAID STAGGERED**	6" BORDER - PALAZZO CARRARA MOSAIC
Bathtub Enclosure Walls	N/A	
	N/A	
Ensuite Bath - Bedroom 2/3	TILE-ARREDO ARGENTO-12X24***LAID STAGGERED**	
Ensuite Bath - Bedroom 4	TILE-ARREDO ARGENTO-12X24***LAID STAGGERED**	6" BORDER - ARREDO ARGENTO MOSAIC-2X4
	N/A	
	N/A	
Kitchen Backsplash	N/A	

** Refer to Construction Summary - STANDARD GROUT THROUGHOUT UNLESS SPECIFIED

5. Plumbing Fixtures

All Bathrooms

White

N/A

N/A

N/A

N/A

N/A

Whirlpool

N/A ☐ Yes ☒ No

Dishwasher Rough-In ☒ Yes ☐ No

Waterline for Fridge ☒ Yes ☐ No

** Refer to Construction Summary

6. Trim Carpentry

Interior Doors	CLASSIQUE
Interior Trim	8050 BB CASING WITH 7 1/4" BASEBOARD - COLONIAL
Door Handles	As Per Construction Specifications
Exterior Front Door Handle	As Per Construction Specifications

** Refer to Construction Summary

Purchasers:

Telephone Res. / Bus:

Decor Advisor:

Lock Date:

Yu Kenny CHEN & Jun Lan LIN

/

Candace Forza

22-Mar-18

Property: 103

Project: Lecco Ridge Developments Inc.

Model and Elevation: Juniper 12 Elev 1

Plan #: 20M-1184

7. Other Flooring

Main Hall	STRIP-MIRAGE-ADMIRATION-ENGINEERED-RED OAK-CASHMERE-COFFEE-5"	
Living Room	STRIP-MIRAGE-ADMIRATION-ENGINEERED-RED OAK-CASHMERE-COFFEE-5"	
Dining Room	STRIP-MIRAGE-ADMIRATION-ENGINEERED-RED OAK-CASHMERE-COFFEE-5"	
Family Room	STRIP-MIRAGE-ADMIRATION-ENGINEERED-RED OAK-CASHMERE-COFFEE-5"	
Den / Library / Study	STRIP-MIRAGE-ADMIRATION-ENGINEERED-RED OAK-CASHMERE-COFFEE-5"	
Basement Landing(If Applies)	N/A	
Lower Landing (If Applies)	N/A	
Upper Landing	STRIP-MIRAGE-ADMIRATION-ENGINEERED-RED OAK-CASHMERE-COFFEE-5"	
Upper Hall	LAMINATE-CLASSIC PLUS - OLD OAK DARK QS-UM1383	
Master Bedroom	LAMINATE-CLASSIC PLUS - OLD OAK DARK QS-UM1383	
Bedroom #2	LAMINATE-CLASSIC PLUS - OLD OAK DARK QS-UM1383	
Bedroom #3	LAMINATE-CLASSIC PLUS - OLD OAK DARK QS-UM1383	
Bedroom #4	LAMINATE-CLASSIC PLUS - OLD OAK DARK QS-UM1383	
Bedroom #5	N/A	
	N/A	
	N/A	
	N/A	
Underpad	Type	Area
	N/A	N/A

** Refer to Construction Summary

8. Railings and Pickets

Railing Type	V-GROOVE	Colour	MIRAGE COFFEE
Picket Type	EUROLINE 1	Colour	BLACK
Stringer / Riser	As Per Construction Specifications	Colour	MIRAGE COFFEE
Treads	As Per Construction Specifications	Colour	MIRAGE COFFEE
Red Oak Stairs with Semi Gloss Finish			<input checked="" type="radio"/> Yes <input type="radio"/> No

** Refer to Construction Summary

9. Wall Paint Flat Finish

Main & Upper Hall	22 WARM GREY	Master Bedroom	22 WARM GREY
Living Room	22 WARM GREY	Bedroom #2	22 WARM GREY
Dining Room	22 WARM GREY	Bedroom #3	22 WARM GREY
Kitchen / Breakfast	22 WARM GREY	Bedroom #4	22 WARM GREY
Family Room	22 WARM GREY	Bedroom #5	N/A
Powder Room	22 WARM GREY	Master Ensuite	22 WARM GREY
Laundry Room	22 WARM GREY	Ensuite Bath - Bedroom 2/3	22 WARM GREY
Den/Library	22 WARM GREY	Ensuite Bath - Bedroom 4	22 WARM GREY
Trim Paint-Semi Gloss	BIRCH WHITE	SIDE ENTRANCE	22 WARM GREY
	N/A		N/A
	N/A		N/A

Smooth Ceilings First Floor

☐ Yes

☒ No

** Refer to Construction Summary

Purchasers:Yu Kenny CHEN & Jun Lan LIN

Telephone Res. / Bus: /

Decor Advisor:Candace Forza

Lock Date:22-Mar-18

Property: 103

Project: Lecco Ridge Developments Inc.

Model and Elevation: Juniper 12 Elev 1

21-Mar-18

Plan #: 20M-1184

10. Plaster Mouldings and Medallions

Entrance Vestibule	N/A	N/A	Kitchen/Breakfast	N/A	N/A
Main Hall	N/A	N/A	Den/Library	N/A	N/A
Living Room	N/A	N/A	Lower Landing	N/A	N/A
Dining Room	N/A	N/A		N/A	N/A
Family Room	N/A	N/A			

** Refer to Construction Summary

11. Fireplace

Living Room			Family Room			Other Room - Specify		
Purchased	As Per Plan	N/A	Purchased	As Per Plan	N/A	Purchased	As Per Plan	N/A
<input type="radio"/>	<input type="radio"/>	<input checked="" type="radio"/>	<input type="radio"/>	<input checked="" type="radio"/>	<input type="radio"/>	<input type="radio"/>	<input type="radio"/>	<input checked="" type="radio"/>
Fireplace Type	N/A		FLAT ON WALL			N/A		
Mantle Type	N/A		MANTLE M2-STANDARD			N/A		
Colour / Stain	N/A		AS PER CONSTRUCTION SPECIFICATIONS			N/A		
Surround	N/A		BIANCO			N/A		
Hearth	N/A		NO			N/A		

** Refer to Construction Summary

12. Heating and Air Conditioning

Air Conditioning	NO	Gas Provisions Stove	NO
Gas Provisions Dryer	NO	Gas Provisions Barbecue	NO
Comment			

** Refer to Construction Summary

13. Electrical

Plugs and Switches	<input checked="" type="radio"/> White	DECOR	Above Kitchen Cabinet Light	<input type="radio"/> Yes <input checked="" type="radio"/> No
Hood Fan	STANDARD WHITE		Below Kitchen Cabinet Light	<input checked="" type="radio"/> Yes <input type="radio"/> No
Appliances	Built in Cooktop	Built in Oven	Gas Stove	Microwave
	<input checked="" type="radio"/> Yes <input type="radio"/> No	<input checked="" type="radio"/> Yes <input type="radio"/> No	<input type="radio"/> Yes <input checked="" type="radio"/> No	<input checked="" type="radio"/> Yes <input type="radio"/> No
Dishwasher Rough-in	Yes			

** Refer to Construction Summary

14. General Comments

** Refer to Construction Summary

Disclaimers and Notes

- 1) Colours of all materials are as close as possible to builder's selection, but not necessarily identical due to variances in manufacturing.
- 2) Any extras listed above are null and void unless accompanied by a separate invoice/amendment. Said invoice must be paid in full.
- 3) The Purchaser agrees that this colour selection is final and that no changes will be permitted, unless required by the Vendor.
- 4) The Purchaser acknowledges reading and accepting document which contains other miscellaneous disclaimers.

Signature:_____Date:_____Signature:_____Date:_____

Lecco Ridge - 103 Upgrade Trim Profile

3-1/2" MDF Casing #80871:

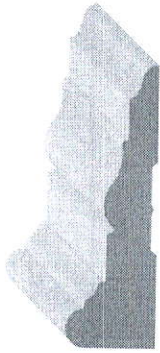

7-1/4" MDF Colonial
Baseboard :



KC

KitchenAid®

FOR THE WAY IT'S MADE.™

30" (72.6 cm) and 36" (91.4 cm) Wall-Mount Canopy Range Hood

PRODUCT MODEL NUMBERS

KVWB600D KVWB606D

Electrical: A 120 volt, 60 Hz., AC only, 15-amp, fused electrical circuit is required.

VENTING METHODS

This canopy range hood is factory set for venting through the roof or through the wall.

A 6" (15.2 cm) round vent system is needed for installation (not included). The hood exhaust opening is 6" (15.2 cm) round.

NOTE: Flexible vent is not recommended. Flexible vent creates back pressure and air turbulence that greatly reduce performance.

Vent system can terminate either through the roof or wall. To vent through a wall, a 90° elbow is needed.

Rear Discharge

A 90° elbow may be installed immediately above the hood.

For Non-Vented (Recirculating) Installations

If it is not possible to vent cooking fumes and vapors to the outside, the hood can be used in the non-vented (recirculating) version, using a Recirculation Kit (which includes charcoal filters and a deflector). To order, see the "Assistance or Service" section.

Roof Venting

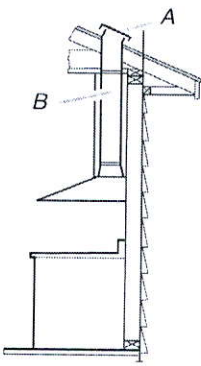

A. Roof cap
B. 6" (15.2 cm) round vent

Wall Venting

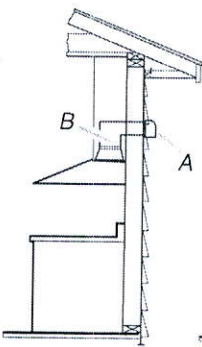

A. Wall cap
B. 6" (15.2 cm) round vent

Non-Vented (Recirculating)

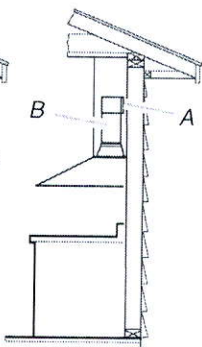

A. Diverter
B. 6" (15.2 cm) round vent

Calculating Vent System Length

To calculate the length of the system you need, add the equivalent feet (meters) for each vent piece used in the system.

Vent System

Vent Piece	6" (15.2 cm) Round
45° elbow	2.5 ft (0.8 m)
90° elbow	5.0 ft (1.5 m)

Maximum equivalent vent length is 35 ft (10.7 m).

Example Vent System

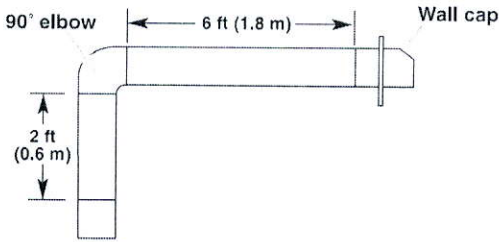

The following example falls within the maximum recommended vent length of 35 ft (10.7 m).

1 - 90° elbow	= 5.0 ft (1.5 m)
1 - wall cap	= 0.0 ft (0.0 m)
8 ft (2.4 m) straight	= 8.0 ft (2.4 m)
Length of system	= 13.0 ft (3.9 m)

PRODUCT DIMENSIONS

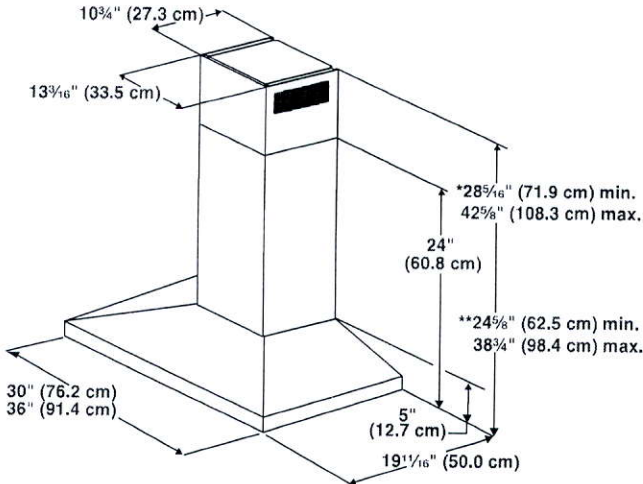

*For non-vented (recirculating) installations

**For vented installations

CABINET DIMENSIONS

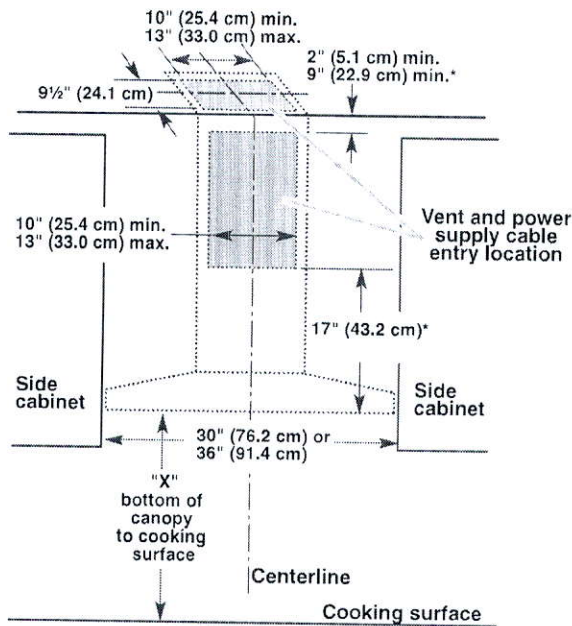

*For non-vented (recirculating) installations

IMPORTANT:

- Minimum distance "X": 24" (61.0 cm) from electric cooking surface.
- Minimum distance "X": 27" (68.6 cm) from gas cooking surfaces.
- Suggested maximum distance "X": 36" (91.4 cm)

The chimneys can be adjusted for different ceiling heights. See the following chart.

Vented Installations		
	Min. ceiling height	Max. ceiling height
Electric cooking surface	7' 1" (2.16 m)	9' 2" (2.79 m)
Gas cooking surface	7' 4" (2.23 m)	9' 2" (2.79 m)

Non-vented (recirculating) Installations		
	Min. ceiling height	Max. ceiling height
Electric cooking surface	7' 1" (2.16 m)	9' 6" (2.9 m)
Gas cooking surface	7' 4" (2.23 m)	9' 6" (2.9 m)

*NOTE: The range hood chimneys are adjustable and designed to meet varying ceiling or soffit heights depending on the distance "X" between the bottom of the range hood and the cooking surface. For higher ceilings, a Chimney Extension Kit is available from your dealer or an authorized parts distributor. The chimney extension replaces the chimney shipped with the range hood. To order, see the "Assistance or Service" section.

KitchenAid® Electric Built-in Cooktop

-36"

PRODUCT MODEL NUMBERS

KECC602B	KECC607B	KECC667B
KECC604B	KECC662B	
KECC605B	KECC664B	

Before You Make the Electrical Connection:

To properly install your cooktop, you must determine the type of electrical connection you will be using and follow the instructions provided for it here.

- A 3-wire or 4-wire, single phase, 120/240 volt, 60-Hz., AC only electrical supply is required on a separate, 40-amp circuit fused on both sides of the line. The model/serial number rating plate is located on the metal cabinet underneath the cooktop. See the following illustration.

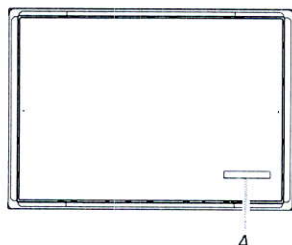

A. Model/serial number plate

- The cooktop is rated 120/240 volt. Most models have a neutral (white) wire. Model W5CE3024 does not have a neutral (white) wire.
- The cooktop should be connected directly to the junction box through flexible, armored or nonmetallic sheathed, copper cable. The flexible, armored cable extending from the fuse box or circuit breaker box should be connected directly to the junction box.
- Locate the junction box to allow as much slack as possible between the junction box and the cooktop so that the cooktop can be moved if servicing becomes necessary in the future.
- Do not cut the conduit. Use the length of conduit provided.
- A UL listed or CSA approved conduit connector must be provided at each end of the power supply cable (at the cooktop and at the junction box). A listed conduit connector is already provided at the cooktop.
- If the house has aluminum wiring, follow the procedure below:
 1. Connect a section of solid copper wire to the pigtail leads.
 2. Connect the aluminum wiring to the added section of copper wire using special connectors and/or tools designed and UL listed for joining copper to aluminum.

Follow the electrical connector manufacturer's recommended procedure. Aluminum/copper connection must conform with local codes and industry accepted wiring practices.

CABINET OPENING DIMENSIONS

IMPORTANT: If installing a range hood or microwave hood combination above the cooktop, follow the range hood or microwave hood combination installation instructions for dimensional clearances above the cooktop surface.

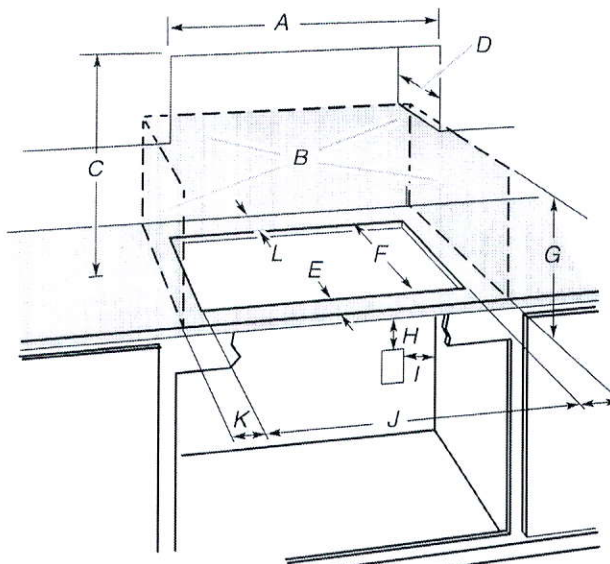

- A. 30" (76.2 cm) on 30" models; 36" (91.4 cm) on 36" models
- B. Combustible area above countertop (shown by dashed box above)
- C. 30" (76.2 cm) minimum clearance between top of cooktop platform and bottom of uncovered wood or metal cabinet (24" [61 cm] minimum clearance if bottom of wood or metal cabinet is covered by not less than 1/4" [0.6 cm] flame retardant millboard covered with not less than No. 28 MSG sheet steel, 0.015" [0.04 cm] stainless steel, or 0.024" [0.06 cm] aluminum or 0.020" [0.05 cm] copper)
- D. 13" (33 cm) recommended upper cabinet depth
- E. 2" (5.1 cm)
- F. 20 1/2" +/- 1/16" (52.0 +/- 0.16 cm)
- G. 18" (45.7 cm) minimum clearance from upper cabinet to countertop within minimum horizontal clearances to cooktop
- H. Junction box or outlet: 7" (17.8 cm) minimum from top of countertop
- I. Junction box or outlet: 9" (23.0 cm) maximum from right side of cabinet
- J. 29 1/2" (74.9 cm) recommended cutout on 30" (76.2 cm) models. Will fit in cutout from 29 1/16"-29 3/16" (73.8-75.1 cm) on 30" (76.2 cm) models.
35 1/2" (90.2 cm) recommended cutout on 36" (91.4 cm) models. Will fit in cutout from 34 3/16"-35 3/16" (87.8-90.3 cm) on 36" (91.4 cm) models.
- K. 1" (2.5 cm) minimum distance to nearest left and right side combustible surface above cooktop
- L. 1" (2.5 cm) minimum clearance between back wall and countertop

NOTES: After making the countertop cutout, some installations may require notching down the base cabinet side walls to clear the cooktop base. To avoid this modification, use a base cabinet with sidewalls wider than the cutout.

If cabinet has a drawer, a 5 1/2" (14.0 cm) depth clearance from the top of the countertop to the top of the drawer (or other obstruction) in base cabinet is required.

PRODUCT DIMENSIONS

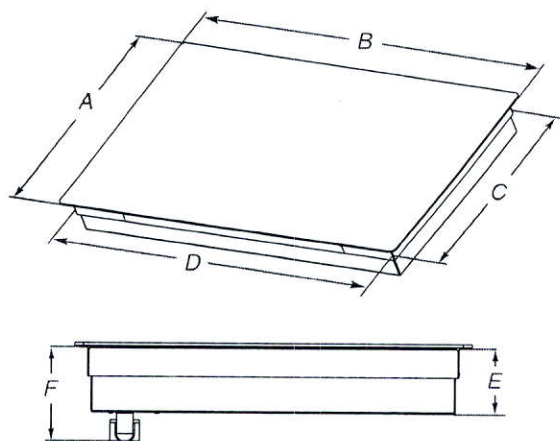

- A. Glass depth - black and white models - 21 3/4" (55.2 cm)
Glass depth - stainless steel models - 22 1/8" (56.4 cm)
- B. Glass width - 30" (76.2 cm) models - 30 13/16" (78.4 cm)
Glass width - 36" (91.4 cm) models - 36 5/16" (92.3 cm)
- C. Frame depth - 20 1/4" (51.5 cm)
- D. Frame width - 30" (76.2 cm) models - 28 15/16" (73.5 cm)
Frame width - 36" (91.4 cm) models - 34 7/16" (87.5 cm)
- E. Cooktop height - 3 3/4" (9.6 cm)
- F. Cooktop height including conduit (located at rear of cooktop, right side) - 5 1/4" (13.5 cm)

KitchenAid®

27" (68.6 cm) and 30" (76.2 cm) Electric Built-In Microwave/Oven Combination

PRODUCT MODEL NUMBERS

KEMS309E KOCE500E KOCE507E

ELECTRICAL CONNECTION

If codes permit and a separate ground wire is used, it is recommended that a qualified electrical installer determine that the ground path and the wire gauge are in accordance with local codes. Check with a qualified electrical installer if you are not sure the oven is properly grounded.

This oven must be connected to a grounded metal, permanent wiring system.

Be sure that the electrical connection and wire size are adequate and in conformance with the National Electrical Code, ANSI/NFPA 70-latest edition or CSA Standards C22.1-94, Canadian Electrical Code, Part 1 and C22.2 No. O-M91-latest edition, and all local codes and ordinances.

To properly install your oven, you must determine the type of electrical connection you will be using and follow the instructions provided for it here.

- Oven must be connected to the proper electrical voltage and frequency as specified on the model/serial/rating plate. See the following illustration.

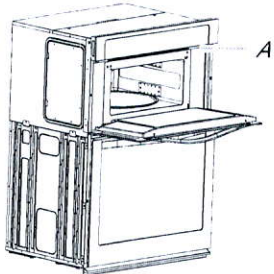

A. Model/serial/rating plate

- Models rated from 7.3 to 9.6 kW at 240 volts (5.4 to 7.4 kW at 208 volts) require a separate 40-amp circuit. Models rated at 4.8 kW and below at 240 volts (3.6 kW and below at 208 volts) require a separate 30-amp circuit.
- A circuit breaker is recommended.
- Connect directly to the fused disconnect (or circuit breaker box) through flexible, armored or nonmetallic sheathed, copper cable (with grounding wire). See "Make Electrical Connection" section.
- Flexible conduit from the oven should be connected directly to the junction box.
- Do not cut the conduit. The length of conduit provided is for serviceability of the oven.
- A UL listed or CSA approved conduit connector must be provided.
- If the house has aluminum wiring, follow the procedure below:
 - Connect a section of solid copper wire to the pigtail leads.
 - Connect the aluminum wiring to the added section of copper wire using special connectors and/or tools designed and UL listed for joining copper to aluminum.

Follow the electrical connector manufacturer's recommended procedure. Aluminum/copper connection must conform with local codes and industry accepted wiring practices.

For power requirements, refer to the following table.

Model	Voltage	Amperage (L1)*	Amperage (L2)*	Rating (W)
KOCE507E/KOCE500E	120/240	32	30	8000
KOCE507E/KOCE500E	120/208	30	28	6600

*Amperage values noted above are for information purposes only: the units are rated in watts.

PRODUCT DIMENSIONS

27" (68.6 cm) models

A. 42⁹/₁₆" (108.0 cm) overall height

B. 25⁵/₁₆" (64.6 cm) recessed width

C. 41" (104.1 cm) recessed height

D. 23³/₄" (59.1 cm) max. recessed depth

E. 27" (68.6 cm) overall width

F. 48" (121.9 cm) flexible conduit length measured from the conduit clamp located at the rear of the oven. Do not remove the conduit clamp.

30" (76.2 cm) models

A. 42⁹/₁₆" (108.0 cm) overall height

B. 28⁷/₁₆" (72.3 cm) recessed width

C. 41" (104.1 cm) recessed height

D. 23³/₄" (59.1 cm) max. recessed depth

E. 30" (76.2 cm) overall width

F. 48" (121.9 cm) flexible conduit length measured from the conduit clamp located at the rear of the oven. Do not remove the conduit clamp.

Cabinet Dimensions

27" (68.6 cm) models

A. 27" (68.6 cm) min. cabinet width

B. 1" (2.5 cm) top of cutout to bottom of upper cabinet door

C. 19¹/₄" (48.9 cm) bottom of cutout to floor is recommended. 4"-19¹/₄" (10.2-48.9 cm) bottom of cutout to floor is acceptable.

D. 25¹/₂" (64.8 cm) cutout width

E. 1¹/₂" (3.8 cm) min. bottom of cutout to top of cabinet door

F. 41⁵/₁₆" (105 cm)* recommended cutout height

G. 24" (60.7 cm) cutout depth

30" (76.2 cm) models

A. 30" (76.2 cm) min. cabinet width

B. 1" (2.5 cm) top of cutout to bottom

C. 19¹/₄" (48.9 cm) bottom of cutout to floor is recommended. 4"-19¹/₄" (10.2-48.9 cm) bottom of cutout to floor is acceptable.

D. 28¹/₂" (72.4 cm) cutout width

E. 1¹/₂" (3.8 cm) min. bottom of cutout

F. 41⁵/₁₆" (105 cm)* recommended cutout

G. 24" (60.7 cm) cutout depth

* NOTE: The cabinet height can be between 41" (104.1 cm) and 41¹/₂" (105.6 cm) for microwave/oven combination.

Beverage Center

PRODUCT MODEL NUMBERS

KUBL204E	KUBL304E
KUBR204E	KUBR304E

Electrical: A 115 volt, 60 Hz., AC only, 15- or 20-amp fused, grounded electrical supply is required. It is recommended that a separate circuit serving only your beverage center be provided. Use an outlet that cannot be turned off by a switch. Do not use an extension cord.

NOTE: Before performing any type of installation, cleaning, or removing a light bulb, unplug beverage center or disconnect power.

OPENING DIMENSIONS

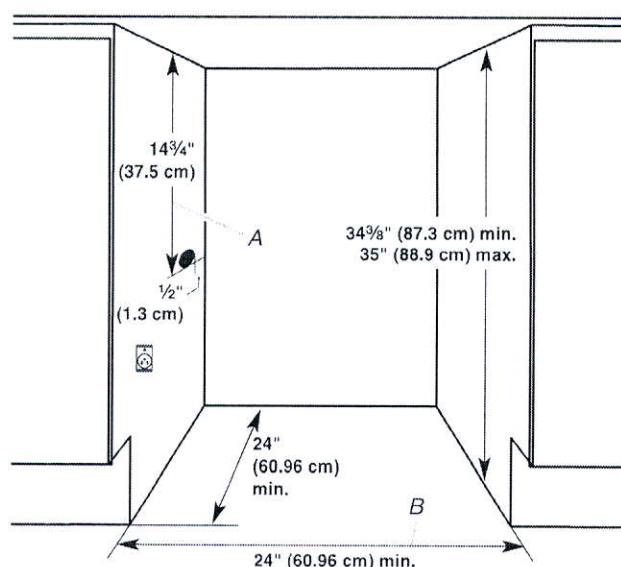

A. 14¾" (37.5 cm) utility opening
B. 24" (60.96 cm) minimum opening width

- Height dimensions are shown with the leveling legs extended to the minimum height.
NOTE: When leveling legs are fully extended, add 5/8" (15 mm) to the height dimensions.
- If the floor of the opening is not level with the kitchen floor, shim the opening to make it level with the kitchen floor.

Model	Door Swing
KUBL204E KUBL304E	Left
KUBR204E KUBR304E	Right

LOCATION REQUIREMENTS

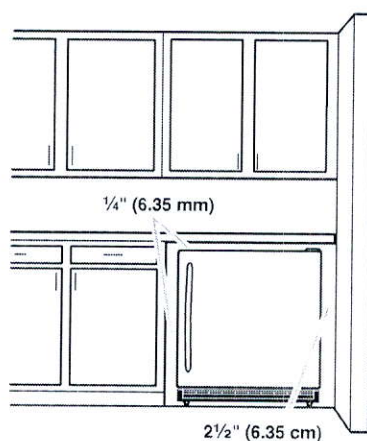

To ensure proper ventilation for your beverage center, allow for a ¼" (6.35 mm) space on each side and at the top. When installing your beverage center next to a fixed wall, leave 2½" (6.35 cm) minimum clearance on the hinge side to allow for the door to swing open.

NOTE: It is recommended that you do not install the beverage center near an oven, radiator, or other heat source. Do not install in a location where the temperature will fall below 55°F (13°C). For best performance, do not install the beverage center behind a cabinet door or block the base grille.

- Mini Stacked Upper Cabinets.

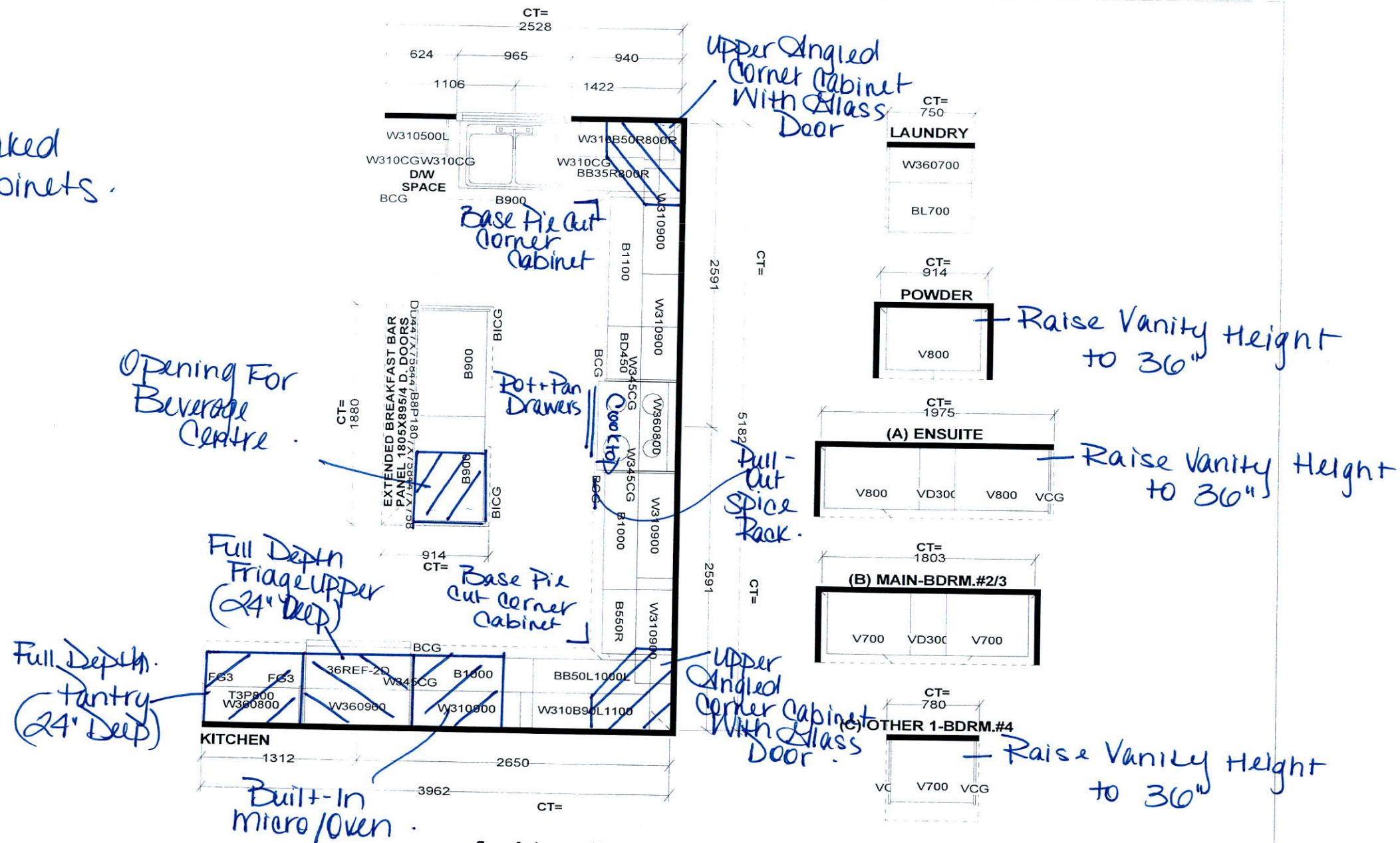

KC.

S e l b a I n d u s t r i e s

STANDARD FEATURES:
9' CEILINGS WITH D/C BOX
1040MM HIGH UPPER CABINETS
DISHWASHER SPACE
DUMMY DOORS ON EXPOSED BACKS
LAMINATE KITCHEN & VANITY COUNTERTOPS

This drawing is the intellectual property of SELBA INDUSTRIES INC. and is an original design which must not be released or copied unless applicable fee has been paid or job order placed.



JOB NUMBER:
BUILDER: GREENPARK HOMES
SITE NAME: LECCO RIDGE, Milton
MODEL: JUNIPER 12X ELEV 1,2
LOT #:
DESIGNER: KS
DATE: FEB 13 17

Add Plug to Island

Relocate
std
Light
Above
Island

Add Plug

Add
Plug
Above
Fireplace

Center
std
Light

Install
std
Light
From
Soffit

Frameless
Glass
Enclosure

Add
Light

Festive
Plug

MAIN LEVEL
10' Ceiling

K.C

200 AMP Electrical
8'10" four
JUNIPER 12
2,977 sq.ft.

