



CONSTRUCTION SUMMARY

Saddle Ridge (G) - Lecco Ridge Developments Inc.

PURCHASER: XIAO HUI WU

TEL: RES.: 416-868-0395

LOT / PHASE	REG. PLAN #	HOUSE TYPE		
Block 333 TH 3 / 1	20M-1184	Ivy 4 Elev 1		

CABINETY ACCESSORIES

1 - KITCHEN CABINETY BASE - PIE CUT CORNER CABINET - BASE CABINETY - STANDARD 21Mar18 Note:	
1 - KITCHEN CABINETY UPPER - FULL DEPTH ABOVE FRIDGE - WITH GABLES - 600MM - PRICE IS EACH - STANDARD 21Mar18 Note:	

CERAMIC TILE

1 - DELETE ALL CERAMIC BATHROOM ACCESSORIES - DELETE TOWEL BAR, PAPER HOLDER & SOAP DISH THROUGHOUT 21Mar18 Note:	
--	--

HARDWOOD FLOORING

1 - LAMINATE - LEXINGTON SERIES - - UPPER HALL 21Mar18 Note:	
1 - LAMINATE -UPGRADE TO LEXINGTON SERIES IN LIEU OF STANDARD LAMINATE 21Mar18 Note:	

MISCELLANEOUS

1 - FURTHER DISCOUNT AS PER VENDOR 21Mar18 Note:	
---	--

PLUMBING

3 - MOEN BATHROOM ACCESSORIES - MASON CHROME - TOWEL BAR 24" #YB8094/YB8000 - PRICE IS EACH 21Mar18 Note: ALL BATHROOMS	
3 - MOEN BATHROOM ACCESSORIES - MASON CHROME - PAPER HOLDER #YB8099/YB8000 - PRICE IS EACH 21Mar18 Note: ALL BATHROOMS	
1 - WASHROOM - 3 PIECE ROUGH-IN IN BASEMENT 17Apr17 Note:	

PROMOTIONAL

1 - LESS BALANCE OF CREDIT FROM PURCHASER EXTRA SHEET IN OFFER 21Mar18 Note:	
1 - PARTIAL REDEMPTION OF PROMOTIONAL PACKAGE \$\$\$\$\$\$ BALANCE FORWARD TO BE USED AT A LATER DATE. ORIGINAL PROMOTIONAL PACKAGE OF \$\$\$\$ AS PER SCHEDULE PE DATED MMMDDYYYY. 17Apr17 Note: ORIGINAL PROMO PACKAGE - \$5000.00 BALANCE FORWARD - \$4360.00	

STAIRS AND RAILINGS

1 - STAINED STAIRS, RAILING AND PICKETS - STANDARD STAIRCASE - PRICE IS PER SET 21Mar18 Note:	
--	--

RECEIVED MAR 22 2018

CONSTRUCTION SUMMARY

Saddle Ridge (G) - Lecco Ridge Developments Inc.

PURCHASER: XIAO HUI WU

TEL: RES.: 416-868-0395

LOT / PHASE	REG. PLAN #	HOUSE TYPE		
Block 333 TH 3 / 1	20M-1184	Ivy 4 Elev 1		

EXTRAS AS PER OFFER

Five (5) White Appliances as per PE Appliances <i>Worksheet Note:</i>	
The Vendor agrees that notwithstanding any other term or provision in this Agreement included in the Purchase Price and in addition to those items detailed in Schedule GP to the Agreement of Purchase and Sale, the Purchaser is entitled to a credit of Fiv <i>Worksheet Note:</i>	
The Purchaser acknowledges that the Purchase Price is inclusive of all credits and promotional packages available at the time of purchase. <i>Worksheet Note:</i>	
Lot Premium <i>Worksheet Note:</i>	

This Document is Extremely Time Sensitive - Printed 21 Mar 18 at 15:51

Purchaser: XIAO HUI WU
 Telephone Res. / Bus: (416) 868-0395 /
 Decor Advisor: Candace Forza
 Lock Date: 21-Mar-18

Property: Block 333 TH 3
 Project: Lecco Ridge Developments Inc.
 Model and Elevation: Ivy 4 Elev 1
 Plan #: 20M-1184

Layout Changes: Yes No Sketch Attached: Yes No Exterior Colour Scheme:

1. Cabinetry

	Style and Colour	Hardware
Kitchen / Breakfast	MONACO W350XZ4	2004
Laundry Room	ELISSE	Standard
Powder Room	EVEREST WHITE	2004
Master Ensuite Bathroom	MONACO W350XZ4	2004
Main Bathroom	MONACO W350XZ4	2004
	N/A	N/A
	N/A	N/A
	N/A	N/A
	N/A	N/A

Appliances: Built In Appliances Yes No Slide In Stove Yes No

Dishwasher Cabinet Closed Open 41" Upper Cabinets Yes No Please NOTE: Standard Cabinet Height is 30"

Stove Opening NOTE: If not specified, opening will be set to builder's standard opening of approximately 30" width

Fridge Opening NOTE: If not specified, opening will be set to builder's standard opening of approximately 37" width x 74" height

** Refer to Construction Summary

2. Counters

	Counter	Edge
Kitchen / Breakfast	LAMINATE-WHITE CARRARA 4924-38	
Laundry Room	N/A	
Powder Room	LAMINATE-PORTICO MARBLE 7735-58	
Master Ensuite Bathroom	LAMINATE-PALOMA BISQUE 6729-46	
Main Bathroom	LAMINATE-PALOMA BISQUE 6729-46	
	N/A	
	N/A	
	N/A	
	N/A	

** Refer to Construction Summary

Initial: 

Purchaser: XIAO HUI WU
Telephone Res. / Bus: (416) 868-0395 /
Decor Advisor: Candace Forza
Lock Date: 21-Mar-18

21-Mar-18

Property: Block 333 TH 3
Project: Lecco Ridge Developments Inc.
Model and Elevation: Ivy 4 Elev 1
Plan #: 20M-1184

3. Ceramic Flooring

		At a 45° Threshold-If App.
Entrance Vestibule	TILE-ESSENZE BIANCO-13X13	
Main Hall	LAMINATE	
Kitchen / Breakfast	TILE-ESSENZE BIANCO-13X13	
Laundry Room	TILE-ESSENZE BIANCO-13X13	METAL STRIP
Powder Room	TILE-ESSENZE BIANCO-13X13	METAL STRIP
Master Ensuite Bathroom	TILE-ESSENZE BIANCO-13X13	METAL STRIP
Main Bathroom	TILE-ESSENZE BIANCO-13X13	METAL STRIP
SIDE ENTRANCE	TILE-ESSENZE BIANCO-13X13	METAL STRIP
	N/A	
	N/A	
	N/A	

** Refer to Construction Summary

4. Ceramic Wall Tile

Master Ensuite Bathroom	Selection	Describe
Tub Deck Wall	TILE-MATTE BEIGE-8X8	
Tub Deck	N/A	
Tub Deck Skirt	N/A	
Shower Stall	TILE-MATTE BEIGE-8X8	
Bathtub Enclosure Walls	N/A	
	N/A	
Main Bathroom	TILE-MATTE WHITE-8X8	
	N/A	
	N/A	
	N/A	
Kitchen Backsplash	N/A	

** Refer to Construction Summary - STANDARD GROUT THROUGHOUT UNLESS SPECIFIED

5. Plumbing Fixtures

All Bathrooms	White
	N/A
	N/A
	N/A
	N/A
	N/A

Whirlpool

N/A Yes No

Dishwasher Rough-In Yes No

Waterline for Fridge Yes No

** Refer to Construction Summary

6. Trim Carpentry

Interior Doors	CLERMONT
Interior Trim	2 3/4" CASING WITH 4 1/4" BASEBOARD - COLONIAL
Door Handles	As Per Construction Specifications
Exterior Front Door Handle	As Per Construction Specifications

** Refer to Construction Summary

Initial: 

Purchaser: XIAO HUI WU
Telephone Res. / Bus: (416) 868-0395 /
Decor Advisor: Candace Forza
Lock Date: 21-Mar-18

Property: Block 333 TH 3
Project: Lecco Ridge Developments Inc.
Model and Elevation: Ivy 4 Elev 1
Plan #: 20M-1184

7. Other Flooring

Main Hall	LAMINATE-LEXINGTON - HAZELWOOD OAK TL21016 - M
Living Room	LAMINATE-LEXINGTON - HAZELWOOD OAK TL21016 - M
Dining Room	LAMINATE-LEXINGTON - HAZELWOOD OAK TL21016 - M
Family Room	LAMINATE-LEXINGTON - HAZELWOOD OAK TL21016 - M
Den / Library / Study	N/A
Basement Landing(If Applies)	N/A
Lower Landing (If Applies)	N/A
Upper Landing	LAMINATE-LEXINGTON - HAZELWOOD OAK TL21016 - M
Upper Hall	LAMINATE-LEXINGTON - HAZELWOOD OAK TL21016 - M
Master Bedroom	CARPET-SHAW - E0949 NEWBERN CLASSIC - TAUPE 55105
Bedroom #2	CARPET-SHAW - E0949 NEWBERN CLASSIC - TAUPE 55105
Bedroom #3	CARPET-SHAW - E0949 NEWBERN CLASSIC - TAUPE 55105
Bedroom #4	N/A
Bedroom #5	N/A
	N/A
	N/A
	N/A
Underpad	Type STANDARD
	Area BEDROOMS

** Refer to Construction Summary

8. Railings and Pickets

Railing Type	As Per Construction Specifications	Colour	TORLYS HAZELWOOD OAK
Picket Type	As Per Construction Specifications	Colour	TORLYS HAZELWOOD OAK
Stringer / Riser	As Per Construction Specifications	Colour	TORLYS HAZELWOOD OAK
Treads	As Per Construction Specifications	Colour	TORLYS HAZELWOOD OAK
	Red Oak Stairs with Semi Gloss Finish		<input checked="" type="radio"/> Yes <input type="radio"/> No

** Refer to Construction Summary

9. Wall Paint Flat Finish

Main & Upper Hall	43 BIRCH WHITE	Master Bedroom	43 BIRCH WHITE
Living Room	43 BIRCH WHITE	Bedroom #2	43 BIRCH WHITE
Dining Room	43 BIRCH WHITE	Bedroom #3	43 BIRCH WHITE
Kitchen / Breakfast	43 BIRCH WHITE	Bedroom #4	N/A
Family Room	43 BIRCH WHITE	Bedroom #5	N/A
Powder Room	43 BIRCH WHITE	Master Ensuite	43 BIRCH WHITE
Laundry Room	43 BIRCH WHITE	Main Bathroom	43 BIRCH WHITE
Den/Library	N/A		N/A
Trim Paint-Semi Gloss	BIRCH WHITE		N/A
	N/A		N/A
	N/A		N/A

Smooth Ceilings First Floor Yes No

** Refer to Construction Summary

Initial: 

Purchaser: XIAO HUI WU
 Telephone Res. / Bus: (416) 868-0395 /
 Decor Advisor: Candace Forza
 Lock Date: 21-Mar-18

Property: Block 333 TH 3
 Project: Lecco Ridge Developments Inc.
 Model and Elevation: Ivy 4 Elev 1
 Plan #: 20M-1184

21-Mar-18

10. Plaster Mouldings and Medallions

Entrance Vestibule	N/A	N/A	Kitchen/Breakfast	N/A	N/A
Main Hall	N/A	N/A	Den/Library	N/A	N/A
Living Room	N/A	N/A	Lower Landing	N/A	N/A
Dining Room	N/A	N/A		N/A	N/A
Family Room	N/A	N/A		N/A	N/A

** Refer to Construction Summary

11. Fireplace

	Living Room			Family Room			Other Room - Specify		
	Purchased	As Per Plan	N/A	Purchased	As Per Plan	N/A	Purchased	As Per Plan	N/A
Fireplace Type	<input type="radio"/>	<input type="radio"/>	<input checked="" type="radio"/>	<input type="radio"/>	<input type="radio"/>	<input checked="" type="radio"/>	<input type="radio"/>	<input type="radio"/>	<input checked="" type="radio"/>
Mantle Type	N/A			N/A			N/A		
Colour / Stain	N/A			N/A			N/A		
Surround	N/A			N/A			N/A		
Hearth	N/A			N/A			N/A		

** Refer to Construction Summary

12. Heating and Air Conditioning

Air Conditioning	NO	Gas Provisions Stove	NO
Gas Provisions Dryer	NO	Gas Provisions Barbecue	NO
Comment			

** Refer to Construction Summary

13. Electrical

Plugs and Switches	<input checked="" type="radio"/> White	DECOR	Above Kitchen Cabinet Light	<input type="radio"/> Yes <input checked="" type="radio"/> No
Hood Fan	STANDARD WHITE		Below Kitchen Cabinet Light	<input type="radio"/> Yes <input checked="" type="radio"/> No
Appliances	Built in Cooktop	Built in Oven	Gas Stove	Microwave
	<input type="radio"/> Yes <input checked="" type="radio"/> No	<input type="radio"/> Yes <input checked="" type="radio"/> No	<input type="radio"/> Yes <input checked="" type="radio"/> No	<input type="radio"/> Yes <input checked="" type="radio"/> No
Dishwasher Rough-in	Yes			

** Refer to Construction Summary

14. General Comments

** Refer to Construction Summary

Disclaimers and Notes

- Colours of all materials are as close as possible to builder's selection, but not necessarily identical due to variances in manufacturing.
- Any extras listed above are null and void unless accompanied by a separate invoice/amendment. Said invoice must be paid in full.
- The Purchaser agrees that this colour selection is final and that no changes will be permitted, unless required by the Vendor.
- The Purchaser acknowledges reading and accepting document which contains other miscellaneous disclaimers.

Signature:  Date: March 21/18

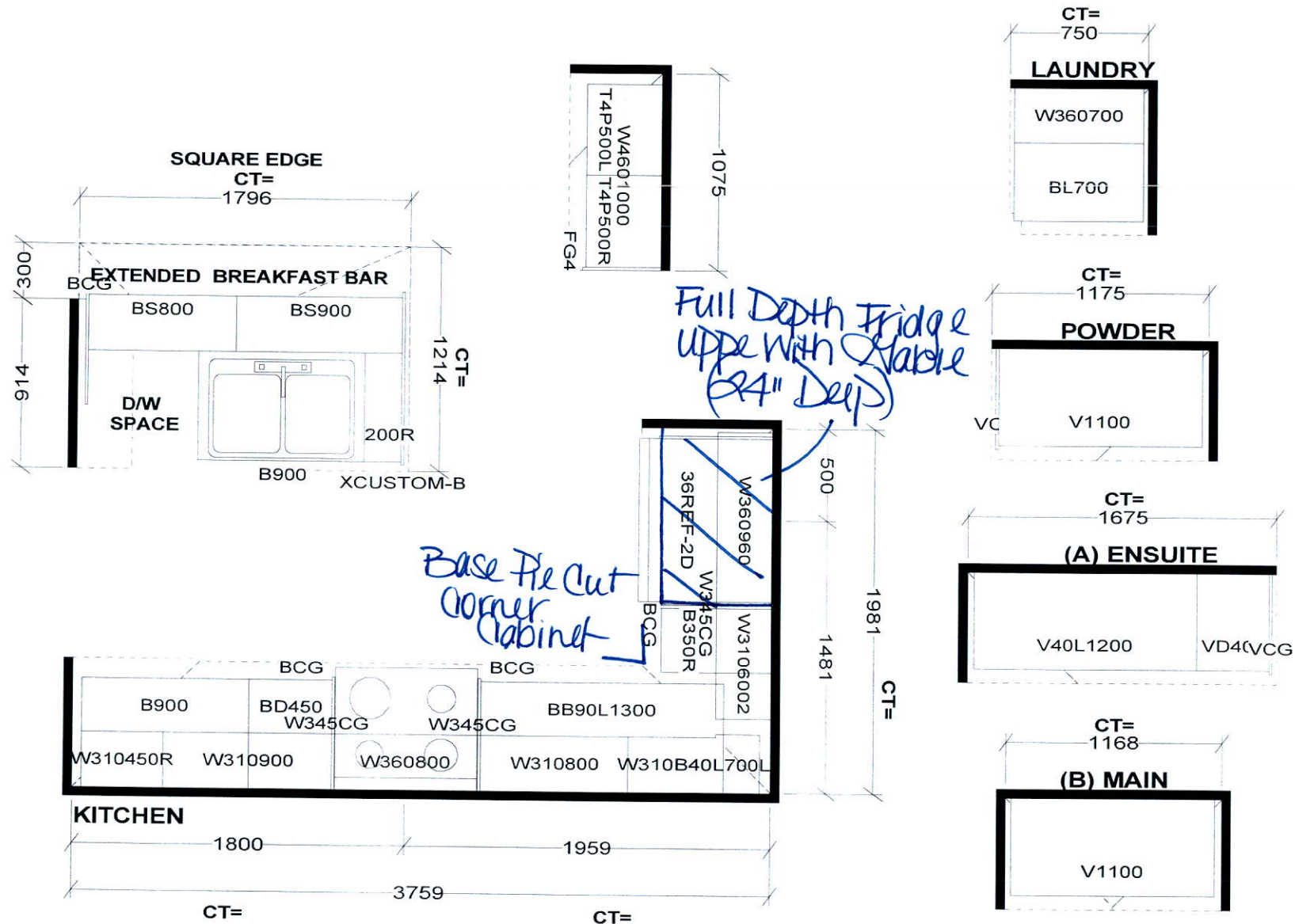

Selba Industries

STANDARD FEATURES:

- 9' CEILINGS WITH D/C BOX
- 1040MM HIGH UPPER CABINETS
- DISHWASHER SPACE
- DUMMY DOORS ON EXPOSED BACKS
- LAMINATE KITCHEN & VANITY COUNTERTOPS

This drawing is the intellectual property of SELBA INDUSTRIES INC. and is an original design which must not be released or copied unless applicable fee has been paid or job order placed.



JOB NUMBER:
 BUILDER: GREENPARK HOMES
 SITE NAME: LECCO RIDGE, Milton
 MODEL: IVY 4X ELEV 1, 1A, 2, 3
 LOT #:
 DESIGNER: KS
 DATE: FEB 13 17



IVY 4 1,846 SQ.FT.

AVAILABLE IN BLOCK: 323, 326, 327, 328, 330, 331, 333, 336, 337, 343, 344, 345, 346, 348 & 349

