

CONSTRUCTION SUMMARY

Saddle Ridge (G) - Lecco Ridge Developments Inc.



PURCHASERS: Nishalini SATHASIVAM and Thushanth SATKUNARAJAH

TEL:

LOT / PHASE	REG. PLAN #	HOUSE TYPE		
244 / 1	20M-1184	Juniper 8 Elev 3		

CABINETRY

1 - VANITY - UPGRADE 3 - ENSUITE BATHROOM 31Jan18 Note:	
1 - VANITY - UPGRADE 3 - BEDROOM 2/3 ENSUITE 31Jan18 Note:	
1 - CABINETRY - UPGRADE 1 - KITCHEN 31Jan18 Note:	

CABINETRY ACCESSORIES

1 - KITCHEN - REDUCE PANTRY WIDTH TO ACCOMMODATE BUILT-IN OVEN AND MICRO 31Jan18 Note:	
1 - KITCHEN - DEEP UPPER CABINET WITH STRAIGHT APPLIANCE GARAGE 31Jan18 Note:	
1 - KITCHEN CABINETS - TRANSITIONAL WOOD HOOD 800-1000 WIDE - PRICE IS EACH - UPGRADE 1 31Jan18 Note:	
1 - PANTRY UNIT UPGRADE - TO GO FROM 300MM TO 600MM DEEP - PRICE IS PER FOOT - UPGRADE 1 31Jan18 Note:	
1 - KITCHEN CABINETRY UPPER - FULL DEPTH ABOVE FRIDGE - WITH GABLES - 600MM - PRICE IS EACH - UPGRADE 1 31Jan18 Note: specs. Attached.	
1 - KITCHEN CABINETRY BASE - PIE CUT CORNER CABINET - BASE CABINETRY - UPGRADE 1 31Jan18 Note:	
1 - KITCHEN CABINETRY UPPER - ANGLED CORNER CABINET - FITS TALL UPPER CABINETS - PER UNIT - UPGRADE 1 31Jan18 Note:	
2 - ACCESSORY - GLASS DOOR - CLEAR - FINISHED INTERIOR - FITS TALL UPPER CABINETS - PRICE IS PER DOOR - UPGRADE 1 31Jan18 Note:	
1 - KITCHEN CABINETRY BASE - POT/PAN DRAWERS (CABINET) - UPGRADE 1 31Jan18 Note:	
1 - OVEN CABINET - BUILT-IN - MICROWAVE COMBO - PRICE IS EACH - UPGRADE 1 31Jan18 Note:	
1 - KITCHEN CABINETRY BASE - COOKTOP CABINET FULL HEIGHT DOORS - UPGRADE 1 31Jan18 Note: 36" - Specs. Attached	

CERAMIC TILE

1 - MASTER ENSUITE BATHROOM - SHOWER STALL - UPGRADE 2 BORDER - LAID APRROX 5' FROM FLOOR - 4" 31Jan18 Note:	
1 - TILE - UPGRADE 5 WALL TILE - - ENSUITE WALL TILE - SHOWER 31Jan18 Note:	
1 - TILE - UPGRADE 1 FLOOR TILE - - KITCHEN 31Jan18 Note:	
1 - TILE - UPGRADE 1 FLOOR TILE - - FOYER 31Jan18 Note:	
1 - DELETE ALL CERAMIC BATHROOM ACCESSORIES - DELETE TOWEL BAR, PAPER HOLDER & SOAP DISH THROUGHOUT 31Jan18 Note:	
1 - TILE - UPGRADE 5 FLOOR TILE - - ENSUITE BATHROOM - FLOOR 31Jan18 Note:	

RECEIVED JAN 25 2018

CONSTRUCTION SUMMARY

Saddle Ridge (G) - Lecco Ridge Developments Inc.

PURCHASERS: Nishalini SATHASIVAM and Thushanthh SATKUNARAJAH

TEL:

LOT / PHASE 244 / 1	REG. PLAN # 20M-1184	HOUSE TYPE Juniper 8 Elev 3		
------------------------	-------------------------	--------------------------------	--	--

COUNTER TOP

RECEIVED MAR 12 2018

1 - **INSERT** HARD SURFACE COUNTERTOP - ENSUITE 4/5 SHARED ENSUITE 10Mar18 Note:	NEW	
1 - **INSERT** HARD SURFACE COUNTERTOP - BEDROOM 2/3 SHARED ENSUITE 10Mar18 Note:	NEW	
1 - **INSERT** HARD SURFACE COUNTERTOP - POWDER ROOM 10Mar18 Note:	NEW	
1 - **DELETE** CULTURED MARBLE COUNTERTOP - ENSUITE 4/5 10Mar18 Note:	NEW	
1 - **DELETE** CULTURED MARBLE COUNTERTOP - BATHROOM 2/3 10Mar18 Note:	NEW	
1 - **DELETE** CULTURED MARBLE COUNTERTOP - POWDER ROOM 10Mar18 Note:	NEW	
1 - CULTURED MARBLE COUNTERTOP - ENSUITE 4/5 31Jan18 Note: DELETED		
1 - CULTURED MARBLE COUNTERTOP - MAIN BATHROOM 2/3 31Jan18 Note: DELETED		
1 - CULTURED MARBLE COUNTERTOP - POWDER ROOM 31Jan18 Note: DELETED		
1 - HARD SURFACE COUNTERTOP - ENSUITE 31Jan18 Note:		

ELECTRICAL

1 - KITCHEN - FAN INSERT FOR UPGRADE 36" HOOD - CYCLONE BX21534 31Jan18 Note:	
1 - BUILT IN OVEN AND COOKTOP PROVISION - PROVISION ONLY - ELECTRICAL ONLY 31Jan18 Note:	
1 - LIGHT AND SWITCH - NO FIXTURE INCLUDED 28Oct17 Note: KITCHEN - ABOVE ISLAND	
1 - LIGHT AND SWITCH - NO FIXTURE INCLUDED - LIVING ROOM 28Oct17 Note:	
1 - PLUG - ELECTRICAL PLUG WITH GFI AND SWITCH - FOR FESTIVE LIGHTING 28Oct17 Note:	
1 - 200 AMP ELECTRICAL SERVICE 28Oct17 Note:	

FIREPLACE AND ACCESSORIES

1 - GAS LINE ROUGH-IN FOR BARBECUE - FIRST FLOOR 31Jan18 Note:	
1 - MANTEL - PAINTED - M 3 - IN LIEU OF STANDARD MANTEL 31Jan18 Note:	

HARDWOOD FLOORING

1 - HARDWOOD - GROUP A SERIES 3 1/4 INCH - IN LIEU OF 2 1/4 INCH NATURAL RED OAK - - FIRST FLOOR COMPLETE 31Jan18 Note:	
--	--

CONSTRUCTION SUMMARY

Saddle Ridge (G) - Lecco Ridge Developments Inc.

PURCHASERS: Nishalini SATHASIVAM and Thushanth SATKUNARAJAH

TEL:

LOT / PHASE 244 / 1	REG. PLAN # 20M-1184	HOUSE TYPE Juniper 8 Elev 3		
------------------------	-------------------------	--------------------------------	--	--

MIRRORS AND GLASS

1 - FRAMELESS GLASS SHOWER ENCLOSURE 28Oct17 Note: MASTER ENSUITE <i>Chrome Knob + Hinges.</i>	
--	--

PLUMBING

RECEIVED MAR 12 2018

NEW

4 - SINK - UNDERMOUNT SINK - CONTRAC CALVIN #4220CFY 10Mar18 Note: POWDER ROOM, BEDROOM 2/3 SHARED ENSUITE & BEDROOM 4/5 SHARED ENSUITE POWDER ROOM, BEDROOM 2/3 SHARED ENSUITE & BEDROOM 4/5 SHARED ENSUITE	
1 - MOEN BATHROOM ACCESSORIES - MASON CHROME - TOWEL RING #YB8086 - PRICE IS EACH 31Jan18 Note: POWDER ROOM ONLY	
3 - MOEN BATHROOM ACCESSORIES - MASON CHROME - TOWEL BAR 24" #YB8094/YB8000 - PRICE IS EACH 31Jan18 Note: ALL ENSUITE BATHROOMS	
4 - MOEN BATHROOM ACCESSORIES - MASON CHROME - PAPER HOLDER #YB8099/YB8000 - PRICE IS EACH 31Jan18 Note:	
2 - SINK - UNDERMOUNT SINK - CONTRAC EMERY #4220CGY 31Jan18 Note: MASTER ENSUITE BATHROOM	
1 - MASTER ENSUITE - ROMAN TUB 4 PIECE - CHROME - STANDARD SERIES 06Dec17 Note:	
1 - WATER LINE FOR FRIDGE - ROUGH-IN ONLY 06Dec17 Note:	

PROMOTIONAL

1 - LESS BALANCE OF CREDIT FROM PURCHASER EXTRA SHEET IN OFFER 31Jan18 Note:	
1 - PARTIAL REDEMPTION OF PROMOTIONAL PACKAGE \$\$\$\$\$\$ BALANCE FORWARD TO BE USED AT A LATER DATE. ORIGINAL PROMOTIONAL PACKAGE OF \$\$\$\$\$ AS PER SCHEDULE PE DATED MMMDDYYYY. 06Dec17 Note: BALANCE FORWARD - \$4310.00	
1 - PARTIAL REDEMPTION OF PROMOTIONAL PACKAGE \$\$\$\$\$\$ BALANCE FORWARD TO BE USED AT A LATER DATE. ORIGINAL PROMOTIONAL PACKAGE OF \$\$\$\$\$ AS PER SCHEDULE PE DATED MMMDDYYYY. 28Oct17 Note: NEW PROMO BALANCE \$5,505.00	

STAIRS AND RAILINGS

1 - V GROOVE HANDRAIL 31Jan18 Note: STAIRCASE	
1 - STAINED STAIRS, RAILING AND PICKETS – STANDARD STAIRCASE - PRICE IS PER SET 31Jan18 Note:	

EXTRAS AS PER OFFER

The Purchaser acknowledges that the Purchase Price is inclusive of all credits and promotional packages available at the time of purchase. Worksheet Note:	
The Vendor agrees that notwithstanding any other term or provision in this Agreement included in the Purchase Price and in addition to those items detailed in Schedule GP to the Agreement of Purchase and Sale, the Purchaser is entitled to a credit of Ten Worksheet Note:	

This Document is Extremely Time Sensitive - Printed 13 Mar 18 at 10:31

Purchasers: Nishalini SATHASIVAM & Thushanth SATKUNAR

Property: 244

Telephone Res. / Bus: /

Project: Lecco Ridge Developments Inc.

Decor Advisor: Candace Forza

Model and Elevation: Juniper 8 Elev 3

Lock Date: 31-Jan-18

31-Jan-18

Plan #: 20M-1184

Layout Changes: ☐ Yes ☒ No

Sketch Attached: ☒ Yes ☐ No

Exterior Colour Scheme:

1. Cabinetry

	Style and Colour	Hardware
Kitchen / Breakfast	RICHMOND W814XZ4	1001
Laundry Room	ELISSE	Standard
Powder Room	EVEREST WHITE	1001
Master Ensuite Bathroom	LEGACY L689XZ4	1001
Ensuite Bath - Bedroom 2/3	LEGACY L668XZ4	1001
Ensuite Bath - Bedroom 4/5	EVEREST WHITE	1001
	N/A	N/A
	N/A	N/A
	N/A	N/A

Appliances:

Built In Appliances ☒ Yes ☐ No

Slide In Stove ☐ Yes ☒ No

Dishwasher Cabinet

☐ Closed ☒ Open

41" Upper Cabinets ☒ Yes ☐ No

Please NOTE: Standard Cabinet Height is 30"

Stove Opening

NOTE: If not specified, opening will be set to builder's standard opening of approximately 30" width

Fridge Opening

NOTE: If not specified, opening will be set to builder's standard opening of approximately 37" width x 74" height

** Refer to Construction Summary

2. Counters

	Counter	Edge
Kitchen / Breakfast	LAMINATE-WHITE CARRARA 4924-38	
Laundry Room	N/A	
Powder Room	Quartz - Virginia	#320 PENCIL ROUND
Master Ensuite Bathroom	QUARTZ-BIANCO STARDUST	#320 PENCIL ROUND
Ensuite Bath - Bedroom 2/3	Granite - Nero Impala	#320 PENCIL ROUND
Ensuite Bath - Bedroom 4/5	Granite - Nero Assoluto	#320 PENCIL ROUND
	N/A	
	N/A	
	N/A	

** Refer to Construction Summary

Initials:

MS

JS

Purchasers:

Telephone Res. / Bus:

Decor Advisor:

Lock Date:

Nishalini SATHASIVAM & Thushanth SATKUNAR

/

Candace Forza

31-Jan-18

Property: 244

Project: Lecco Ridge Developments Inc.

Model and Elevation: Juniper 8 Elev 3

Plan #: 20M-1184

3. Ceramic Flooring

		At a 45° Threshold-If App.
Entrance Vestibule	TILE-FM45GL001S GLOSSY WHITE-18X18	<input type="checkbox"/> METAL STRIP
Main Hall	STRIP	<input type="checkbox"/>
Kitchen / Breakfast	TILE-FM45GL001S GLOSSY WHITE-18X18	<input type="checkbox"/> METAL STRIP
Laundry Room	TILE-RAINBOW WHITE-13X13	<input type="checkbox"/> METAL STRIP
Powder Room	TILE-SIENA IVORY-13X13	<input type="checkbox"/> METAL STRIP
Master Ensuite Bathroom	TILE-BIANCO CARRARA SP6288T-12X24	<input type="checkbox"/> METAL STRIP
Ensuite Bath - Bedroom 2/3	TILE-RAINBOW WHITE-13X13	<input type="checkbox"/> METAL STRIP
Ensuite Bath - Bedroom 4/5	TILE-ESSENZE NERO-13X13	<input type="checkbox"/> METAL STRIP
GARAGE ENTRY	TILE-SIENA IVORY-13X13	<input type="checkbox"/>
	N/A	<input type="checkbox"/>
	N/A	<input type="checkbox"/>

** Refer to Construction Summary

4. Ceramic Wall Tile

Master Ensuite Bathroom	Selection	Describe
Tub Deck Wall	N/A	
Tub Deck	N/A	
Tub Deck Skirt	N/A	
Shower Stall	TILE-BIANCO CARRARA SP6288T-12X24	4" BORDER-MD017A-P WHITEWOOD/METAL/GLASS
Bathtub Enclosure Walls	N/A	
	N/A	
Ensuite Bath - Bedroom 2/3	TILE-NATURALE GRIGIO-8X10	
Ensuite Bath - Bedroom 4/5	TILE-NATURALE GRIGIO-8X10	***LAID HORIZONTALLY***
	N/A	
	N/A	
Kitchen Backsplash	N/A	

** Refer to Construction Summary - STANDARD GROUT THROUGHOUT UNLESS SPECIFIED

5. Plumbing Fixtures

All Bathrooms

White

N/A

N/A

N/A

N/A

N/A

Whirlpool

N/A

☐ Yes ☒ No

Dishwasher Rough-In

☒ Yes ☐ No

Waterline for Fridge

☒ Yes ☐ No

** Refer to Construction Summary

6. Trim Carpentry

Interior Doors	CLERMONT
Interior Trim	3" BB CASING WITH 5 1/4" BASEBOARD - COLONIAL
Door Handles	As Per Construction Specifications
Exterior Front Door Handle	As Per Construction Specifications

** Refer to Construction Summary

Initials: 18 24

Purchasers:

Telephone Res. / Bus:

Decor Advisor:

Lock Date:

Nishalini SATHASIVAM & Thushanth SATKUNAR

/

Candace Forza

31-Jan-18

Property: 244

Project: Lecco Ridge Developments Inc.

Model and Elevation: Juniper 8 Elev 3

Plan #: 20M-1184

7. Other Flooring

Main Hall	STRIP-VINTAGE-HARD MAPLE-PEARL-TABOO-3 1/4"	
Living Room	STRIP-VINTAGE-HARD MAPLE-PEARL-TABOO-3 1/4"	
Dining Room	STRIP-VINTAGE-HARD MAPLE-PEARL-TABOO-3 1/4"	
Family Room	STRIP-VINTAGE-HARD MAPLE-PEARL-TABOO-3 1/4"	
Den / Library / Study	STRIP-VINTAGE-HARD MAPLE-PEARL-TABOO-3 1/4"	
Basement Landing(If Applies)	N/A	
Lower Landing (If Applies)	STRIP-VINTAGE-HARD MAPLE-PEARL-TABOO-3 1/4"	
Upper Landing	STRIP-VINTAGE-HARD MAPLE-PEARL-TABOO-3 1/4"	
Upper Hall	LAMINATE-PARK LANE - SMOKEY TEAK TL-30023	
Master Bedroom	LAMINATE-PARK LANE - SMOKEY TEAK TL-30023	
Bedroom #2	LAMINATE-PARK LANE - SMOKEY TEAK TL-30023	
Bedroom #3	LAMINATE-PARK LANE - SMOKEY TEAK TL-30023	
Bedroom #4	LAMINATE-PARK LANE - SMOKEY TEAK TL-30023	
Bedroom #5	LAMINATE-PARK LANE - SMOKEY TEAK TL-30023	
	N/A	
	N/A	
	N/A	
Underpad	Type	Area
	N/A	N/A

** Refer to Construction Summary

8. Railings and Pickets

Railing Type	V-GROOVE	Colour	VINTAGE TABOO
Picket Type	As Per Construction Specifications	Colour	VINTAGE TABOO
Stringer / Riser	As Per Construction Specifications	Colour	VINTAGE TABOO
Treads	As Per Construction Specifications	Colour	VINTAGE TABOO
Red Oak Stairs with Semi Gloss Finish		<input checked="" type="radio"/> Yes <input type="radio"/> No	

** Refer to Construction Summary

9. Wall Paint Flat Finish

Main & Upper Hall	22 WARM GREY	Master Bedroom	43 BIRCH WHITE
Living Room	22 WARM GREY	Bedroom #2	43 BIRCH WHITE
Dining Room	22 WARM GREY	Bedroom #3	43 BIRCH WHITE
Kitchen / Breakfast	22 WARM GREY	Bedroom #4	43 BIRCH WHITE
Family Room	22 WARM GREY	Bedroom #5	43 BIRCH WHITE
Powder Room	22 WARM GREY	Master Ensuite	43 BIRCH WHITE
Laundry Room	43 BIRCH WHITE	Ensuite Bath - Bedroom 2/3	43 BIRCH WHITE
Den/Library	22 WARM GREY	Ensuite Bath - Bedroom 4/5	43 BIRCH WHITE
Trim Paint-Semi Gloss	BIRCH WHITE		N/A
	N/A		N/A
	N/A		N/A

Smooth Ceilings First Floor

☐ Yes ☒ No

** Refer to Construction Summary

Purchasers:

Telephone Res. / Bus:

Decor Advisor:

Lock Date:

Nishalini SATHASIVAM & Thushanth SATKUNAR

/

Candace Forza

31-Jan-18

Property: 244

Project: Lecco Ridge Developments Inc.

Model and Elevation: Juniper 8 Elev 3

Plan #: 20M-1184

10. Plaster Mouldings and Medallions

Entrance Vestibule	N/A	N/A	Kitchen/Breakfast	N/A	N/A
Main Hall	N/A	N/A	Den/Library	N/A	N/A
Living Room	N/A	N/A	Lower Landing	N/A	N/A
Dining Room	N/A	N/A		N/A	N/A
Family Room	N/A	N/A			

** Refer to Construction Summary

11. Fireplace

	Living Room			Family Room			Other Room - Specify		
	Purchased	As Per Plan	N/A	Purchased	As Per Plan	N/A	Purchased	As Per Plan	N/A
	<input type="radio"/>	<input type="radio"/>	<input checked="" type="radio"/>	<input type="radio"/>	<input type="radio"/>	<input checked="" type="radio"/>	<input type="radio"/>	<input type="radio"/>	<input checked="" type="radio"/>
Fireplace Type	N/A			FLAT ON WALL			N/A		
Mantle Type	N/A			MANTLE M3			N/A		
Colour / Stain	N/A			AS PER CONSTRUCTION SPECIFICATIONS			N/A		
Surround	N/A			BIANCO			N/A		
Hearth	N/A			NO			N/A		

** Refer to Construction Summary

12. Heating and Air Conditioning

Air Conditioning	NO	Gas Provisions Stove	NO
Gas Provisions Dryer	NO	Gas Provisions Barbecue	YES
Comment			

** Refer to Construction Summary

13. Electrical

Plugs and Switches	<input checked="" type="radio"/> White	DECOR	Above Kitchen Cabinet Light	<input type="radio"/> Yes	<input checked="" type="radio"/> No
Hood Fan	CYCLONE INSERT 34" #BX21534		Below Kitchen Cabinet Light	<input type="radio"/> Yes	<input checked="" type="radio"/> No
Appliances	Built in Cooktop	Built in Oven	Gas Stove	Microwave	
	<input checked="" type="radio"/> Yes <input type="radio"/> No	<input checked="" type="radio"/> Yes <input type="radio"/> No	<input type="radio"/> Yes <input checked="" type="radio"/> No	<input checked="" type="radio"/> Yes <input type="radio"/> No	
Dishwasher Rough-in	Yes				

** Refer to Construction Summary

14. General Comments

** Refer to Construction Summary

Disclaimers and Notes

1) Colours of all materials are as close as possible to builder's selection, but not necessarily identical due to variances in manufacturing.

2) Any extras listed above are null and void unless accompanied by a separate invoice/amendment. Said invoice must be paid in full.

3) The Purchaser agrees that this colour selection is final and that no changes will be permitted, unless required by the Vendor.

4) The Purchaser acknowledges reading and accepting document which contains other miscellaneous disclaimers.

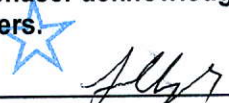
Signature: 

Date: Jan 31/18

Signature: 

Date: Jan 31, 2018

[Home \(/en-CA/home.aspx?\)](#) : [Appliances \(/en-ca/category/appliances/26517.aspx?\)](#) : [Ranges, Cooking & Ventilation \(/en-ca/category/ranges-cooking-ventilation/31224.aspx?\)](#) : [Cooktops \(/en-ca/category/cooktops/33923.aspx?\)](#) : Product Information

[Email a Friend](#) [Bookmark](#)

Bosch 800 Series 36" 5-Element Smooth Top Electric Cooktop (NET8668SUC) - Black

Model #: NET8668SUC | Web Code: 10513700

No reviews yet
Be the first to write a review



\$1,599.99

Sold and shipped by: Best Buy

- Scheduled Delivery from \$49.99
- Installation Services Available
- Lowest Price Guarantee

HELP HUB : Ranges, Ovens, Cooktops
[Learn more >](#)

[Delivery & Installation](#)
[Buying Guides](#)
[Return Policy](#)

[\(/en-CA/appliances/helpcenter/ranges-ovens-cooktops.aspx?icmp=pdp_helphub_ranges_HS\)](#)

ONLINE | [Delivery to Toronto Change](#)

6 remaining

[Add to Cart](#)

Scheduled Delivery
Once you place your order, we'll contact you to set up a delivery date.
[Order/basket.aspx?](#)

LE000-244

Overview

Details & Specs

Type	Smooth Top
Installation Type	Built-In
Colour	Black
Colour Family	Black
Liquid Propane Convertible	No
Number of Surface Heaters	5

Gas Cooktop Features

Gas Cooktop - Sealed Burners	Yes
Gas Cooktop - Removable Burner Caps	No
Gas Cooktop - Ignition Type	Electronic

Electric Cooktop Features

Electric Cooktop - Element Type	5
Electric Cooktop - Maximum Element Wattage Rating	8300 W
Electric Cooktop - Drip Bowls	No
Electric Cooktop - Expandable Elements	Yes
Electric Cooktop - Bridge Element	No
Electric Cooktop - Warming Zone	Yes
Electric Cooktop - Hot Surface Indicator	Yes
Electric Cooktop - Lift Top Surface	No
Fluorescent Panel Light	Yes

Dimensions

Width (Inches)	36 in
Height (Inches)	4.25 in
Depth (Inches)	21.25 in
Width	91.44 cm
Height	10.79 cm
Depth	53.97 cm
Cut-Out Width (Inches)	34.875 in
Cut-Out Height (Inches)	4 in
Cut-Out Depth (Inches)	20 in
Cut-Out Height	10.16 cm
Weight	37 kg

What's in the Box

Warranty Labour	1 Year(s)
Warranty Parts	1 Year(s)

Customer Reviews

There are no ratings for this product yet.
Tell others about your experience with this product.

[Home \(/en-CA/home.aspx?\)](#) : [Appliances \(/en-ca/category/appliances/26517.aspx?\)](#) : [Ranges, Cooking & Ventilation \(/en-ca/category/ranges-cooking-ventilation/31224.aspx?\)](#) : [Wall Ovens \(/en-ca/category/wall-ovens/36768.aspx?\)](#) : Product Information

[Email a Friend](#) [Bookmark](#)

KitchenAid 30" 5.0 Cu. Ft./1.4 Cu. Ft. Self-Clean Convection Electric Combination Wall Oven - Stainless Steel

Model #: KOCE500ESS | Web Code: 10395869

★★★★★ 4.8 (72) [Write your review](#)

KitchenAid SHOW MENU 

\$5,499.99

Save: \$595
Sale Ends: February 22, 2018

Sold and shipped by: Best Buy

- Scheduled Delivery from \$49.99
- Installation Services Available
- Lowest Price Guarantee

HELP HUB : Ranges, Ovens, Cooktops

[Learn more >](#)

[Delivery & Installation](#)

[Buying Guides](#)

[Return Policy](#)

[\(/en-CA/appliances/helpcenter/ranges-ovens-cooktops.aspx?icmp=pdp_helphub_ranges_HS\)](#)

ONLINE | [Delivery to Toronto Change](#)

11 remaining

Add to Cart

[Scheduled Delivery](#)

Overview

Details & Specs

Oven Type	Combination Oven
Power Source	Electric
Colour	Stainless Steel
Colour Family	Stainless Steel
Convection	True Convection
Oven Controls	Glass Touch Display with Control Lock Function

Oven Features

Child Lock	Yes
Oven - Self Cleaning	Yes
Oven Capacity (Cu. Ft.)	5
Delay Cook Timer	Yes
Sabbath mode	Yes
Oven Light	Yes
Bake Element	2800W; 2427W
Broil Element	4000W; 3467W
Interior Oven Material	Porcelain
Number of Oven Racks	3
Oven - Interior Width	25 in
Rack Position Options	6
Warming Drawer	No



[\(/order/basket.aspx?\)](/order/basket.aspx?)

Control Lockout	Yes
Broiler Pan Storage Rack	No
Dimensions	
Width (Inches)	30 in
Height (Inches)	42.50 in
Depth (Inches)	27.13 in
Width	76.2 cm
Height	107.95 cm
Depth	68.91 cm
Cut-Out Width (Inches)	28.5 in
Cut-Out Height (Inches)	41.38 in
Cut-Out Depth (Inches)	24 in
Cut-Out Height	105.10 cm
Weight	90.6 kg

What's in the Box

Warranty Labour	1 Year(s)
Warranty Parts	1 Year(s)

Customer Reviews

[Home \(/en-CA/home.aspx?\)](#) : [Appliances \(/en-ca/category/appliances/26517.aspx?\)](#) : [Dishwashers \(/en-ca/category/dishwashers/34432.aspx?\)](#) : Product Information

[Email a Friend](#) [Bookmark](#)

Kitchenaid 24" 44 dB Built-In Dishwasher (KDTM384ESS) - Stainless Steel

Model #: KDTM384ESS | Web Code: 10395769

★★★★★ 4.7 (24) [Write your review](#)

KitchenAid SHOW MENU 

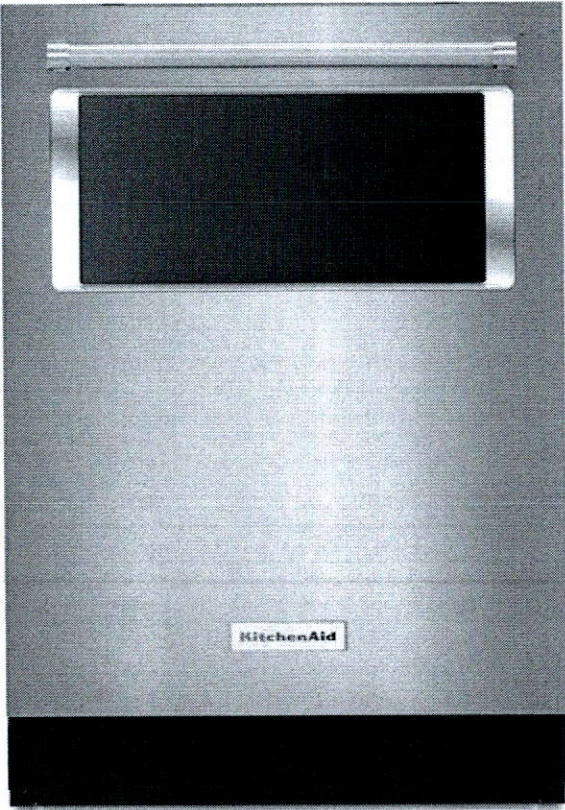

\$1,399.99

Save: \$50
Sale Ends: February 22, 2018

Sold and shipped by: Best Buy

- Scheduled Delivery from \$49.99
- Installation Services Available
- Lowest Price Guarantee

HELP HUB : Dishwashers

[Learn more >](#)

Will It Fit?

Delivery & Installation

Buying Guides

Return Policy

[\(/en-CA/appliances/helpcenter/dishwashers.aspx?icmp=pdp_helphub_dishwashers_HS\)](#)

ONLINE | [Delivery to Toronto Change](#)

Limited quantities available

Add to Cart

[Scheduled Delivery](#)

Overview

Details & Specs

Type	Dishwasher
Portable	No
Colour	Stainless Steel
Colour Family	Stainless Steel
Interior Finish	Stainless Steel
Handle Type	Bar
ENERGY STAR Qualified	Yes
Status Indicator Lights	15
Child Lock	Yes

Wash System

Wash Levels	6
Sensors	Optimum Wash Sensor
Auto Temp Control	No
Hard Food Disposer	No (Soft Food Only)
Filtration System	EQ Filtration System

Cycles and Options

Number of Wash Cycles	6
Cycle	Express Wash, Light, Normal, ProWash™, Rinse Only, Tough
Delay Start	Yes



[\(/order/basket.aspx?\)](/order/basket.aspx?)

05/02/2018

Kitchenaid 24" 44 dB Built-In Dishwasher (KDTM384ESS) - Stainless Steel : Dishwashers - Best Buy Canada

Delay Start Options	1-24 Hour Delay
Sanitization Option	Yes
Drying Options	Heated Dry
Rinse and Hold	Yes

Racking

Extra Rinse	No
Rack Material	Nylon
Pots and Pans	No
Third Rack	No
Tine types	Fold Down Ball Tip
Stem Holders	Yes
Lower Rack Type	High-Sided

Noise Insulation

Silence Rating	44 dB
Tub Insulation	Poly-ester Fine Fiber Blend

Dimensions

Width (Inches)	23.88 in
Height (Inches)	34.5 in
Depth (Inches)	24.75 in
Depth - Doors Open 90 Degrees (Inches)	49.5 in
Width	60.66 cm
Height	87.63 cm

- upg. Richmond Cabinetry -

Upper Angled
Corner Cabinet

Glass Cabinetry

Deep 24"
Cabinet
With Straight
Appliance
Garage
Swing Door

Base Pie Cut
Corner Cabinet

Rot +
Tan
Drawers

Built-in
Oven /
micro

Approx. 12"
Pantry
Full Depth
(24" Deep)

Full Depth Bridge
Upper 54" Deep

CT=750

LAUNDRY

W360700

BL700

CT=1397

POWDER

VD300	V30R1000
-------	----------

CT=2235

(A) ENSUITE

V900	VD350	V900
------	-------	------

CT=1981

(B) MAIN-BDRM.#2/3

V800	VD300	V800
------	-------	------

CT=1275

(C) OTHER 1-BDRM.#4/5

V30L900 VD3VCG

Selba Industries

STANDARD FEATURES:

9' CEILINGS WITH D/C BOX
1040MM HIGH UPPER CABINETS
DISHWASHER SPACE
DUMMY DOORS ON EXPOSED BACKS
LAMINATE KITCHEN & VANITY COUNTERTOPS

This drawing is the intellectual property of SELBA INDUSTRIES INC. and is an original design which must not be released or copied unless applicable fee has been paid or job order placed.

JOB NUMBER:
BUILDER: GREENPARK HOMES
SITE NAME: LECCO RIDGE, Milton
MODEL: JUNIPER 8X ELEV 1,2,3
LOT #:
DESIGNER: KS
DATE: FEB 13 17

Gas Line for BBQ

Add light over Island

Transfer glass Enclosure

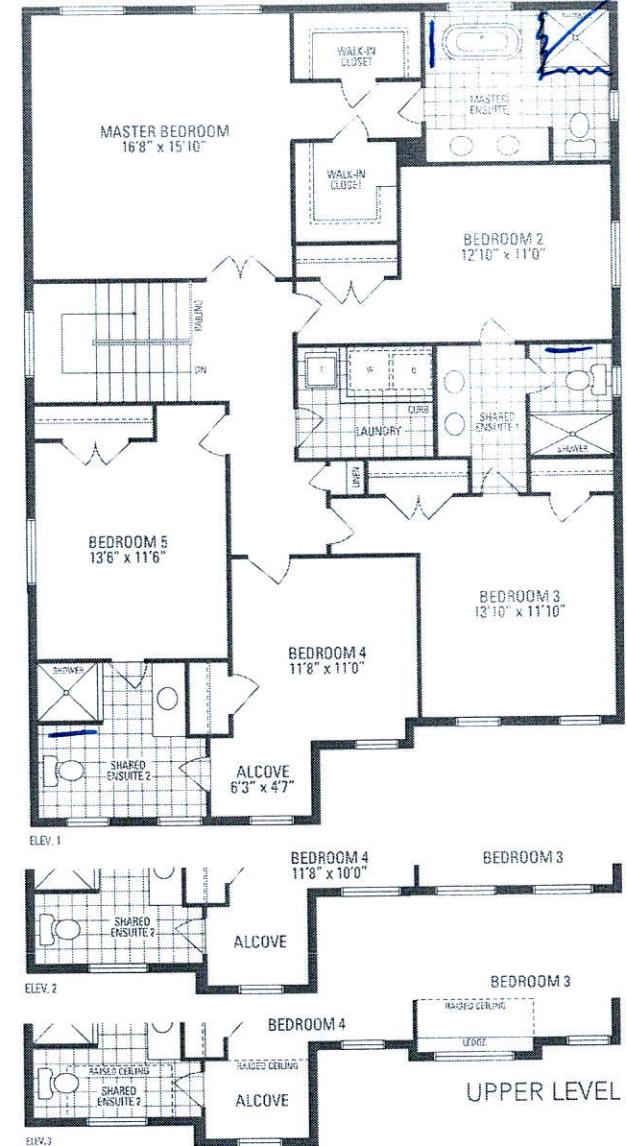
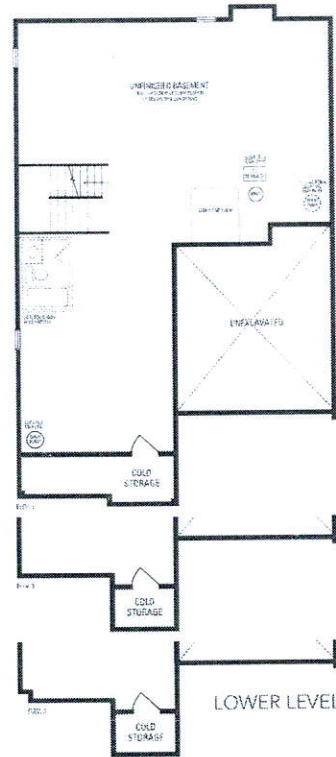
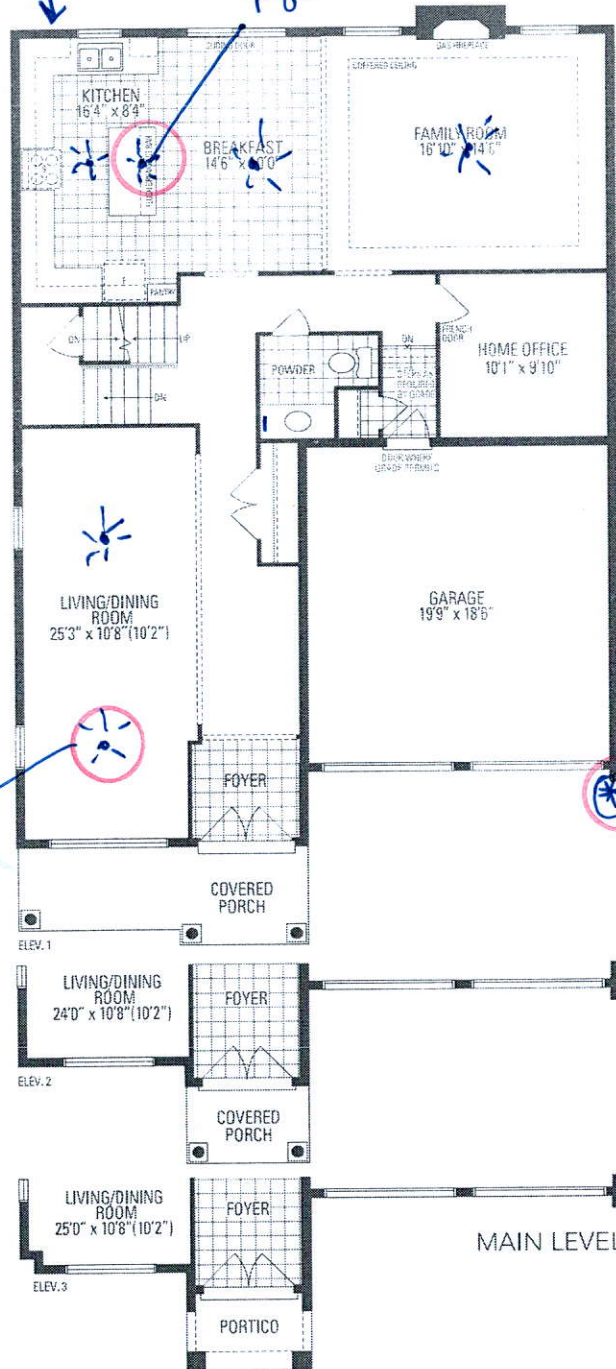

JUNIPER 8

3,327 sq.ft.