



CONSTRUCTION SUMMARY

Saddle Ridge (G) - Lecco Ridge Developments Inc.

TEL:

PURCHASER: Sirisha NAMREDDY

LOT / PHASE Block 343 TH 3 / 1	REG. PLAN # 20M-1184	HOUSE TYPE Ivy 5 Elev 3		
-----------------------------------	-------------------------	----------------------------	--	--

CABINETRY

1 - KITCHEN -MONACO CABINETRY WITH UPGRADE STAIN 07Mar18 Note:	
---	--

CABINETRY ACCESSORIES

1 - KITCHEN CABINETRY BASE - PIE CUT CORNER CABINET - BASE CABINETRY - STANDARD 07Mar18 Note:	
1 - KITCHEN CABINETRY UPPER - FULL DEPTH ABOVE FRIDGE - WITH GABLES - 600MM - PRICE IS EACH - STANDARD 07Mar18 Note:	

CERAMIC TILE

1 - DELETE ALL CERAMIC BATHROOM ACCESSORIES - DELETE TOWEL BAR, PAPER HOLDER & SOAP DISH THROUGHOUT 07Mar18 Note:	
--	--

ELECTRICAL

1 - LIGHT AND SWITCH - NO FIXTURE INCLUDED - LIVING ROOM 09Sep17 Note:	
1 - 200 AMP ELECTRICAL SERVICE 09Sep17 Note:	

HARDWOOD FLOORING

1 - LAMINATE - LEXINGTON SERIES - - UPPER HALL 07Mar18 Note:	
1 - LAMINATE -UPGRADE TO LEXINGTON SERIES IN LIEU OF STANDARD LAMINATE 07Mar18 Note:	

PLUMBING

3 - MOEN BATHROOM ACCESSORIES - MASON CHROME - TOWEL BAR 24" #YB8094/YB8000 - PRICE IS EACH 07Mar18 Note: ALL BATHROOMS	
3 - MOEN BATHROOM ACCESSORIES - MASON CHROME - PAPER HOLDER #YB8099/YB8000 - PRICE IS EACH 07Mar18 Note: ALL BATHROOMS	
1 - 5 FOOT SHOWER WITH SLIDING GLASS CHROME DOORS IN LIEU OF TUB 09Sep17 Note:	
MAIN BATH	
1 - WASHROOM - 3 PIECE ROUGH-IN IN BASEMENT 19Dec16 Note:	

PROMOTIONAL

1 - LESS BALANCE OF CREDIT FROM PURCHASER EXTRA SHEET IN OFFER 07Mar18 Note:	
1 - LESS CREDIT FROM PURCHASER EXTRA SHEET IN OFFER 09Sep17 Note: PROMO BALANCE \$4360.00 LESS \$2865,00 NEW PROMO BALANCE \$1,495.00	
1 - PARTIAL REDEMPTION OF PROMOTIONAL PACKAGE \$\$\$\$\$\$ BALANCE FORWARD TO BE USED AT A LATER DATE. ORIGINAL PROMOTIONAL PACKAGE OF \$\$\$\$ AS PER SCHEDULE PE DATED MMMDDYYYY. 19Dec16 Note: ORIGINAL PROMOTIONAL PACKAGE \$5,000.00 BALANCE FORWARD \$4,360.00	

STAIRS AND RAILINGS

1 - STAINED STAIRS, RAILING AND PICKETS – STANDARD STAIRCASE - PRICE IS PER SET 07Mar18 Note:	
--	--

RECEIVED MAR 08 2018



**CONSTRUCTION SUMMARY**  
**Saddle Ridge (G) - Lecco Ridge Developments Inc.**

**PURCHASER:** Sirisha NAMREDDY

**TEL:**

LOT / PHASE Block 343 TH 3 / 1	REG. PLAN # 20M-1184	HOUSE TYPE Ivy 5 Elev 3		
-----------------------------------	-------------------------	----------------------------	--	--

**EXTRAS AS PER OFFER**

The Purchaser acknowledges that the Purchase Price is inclusive of all credits and promotional packages available at the time of purchase. <i>Worksheet</i> Note:	
Five (5) White Appliances as per PE Appliances <i>Worksheet</i> Note:	
The Vendor agrees that notwithstanding any other term or provision in this Agreement included in the Purchase Price and in addition to those items detailed in Schedule GP to the Agreement of Purchase and Sale, the Purchaser is entitled to a credit of Fiv <i>Worksheet</i> Note:	

**This Document is Extremely Time Sensitive - Printed 7 Mar 18 at 14:35**



Purchaser: Sirisha NAMREDDY

Property: Block 343 TH 3

Telephone Res. / Bus: /

Project: Lecco Ridge Developments Inc.

Decor Advisor: Candace Forza

Model and Elevation: Ivy 5 Elev 3

Lock Date: 7-Mar-18

7-Mar-18

Plan #: 20M-1184

Layout Changes: ☐ Yes ☒ No

Sketch Attached: ☒ Yes ☐ No

Exterior Colour Scheme:

1. Cabinetry	Style and Colour	Hardware
Kitchen / Breakfast	MONACO W823XZ4	2004
Laundry Room	ELISSE	Standard
Powder Room	MONACO W350XZ4	2004
Master Ensuite Bathroom	MONACO W350XZ4	2004
Main Bathroom	HASTING SILKEN	2004
	N/A	N/A
	N/A	N/A
	N/A	N/A
	N/A	N/A

Appliances:

Built In Appliances ☐ Yes ☒ No

Slide In Stove ☐ Yes ☒ No

Dishwasher Cabinet ☐ Closed ☒ Open

41" Upper Cabinets ☒ Yes ☐ No

Please NOTE: Standard Cabinet Height is 30"

Stove Opening

NOTE: If not specified, opening will be set to builder's standard opening of approximately 30" width

Fridge Opening

NOTE: If not specified, opening will be set to builder's standard opening of approximately 37" width x 74" height

\*\* Refer to Construction Summary

2. Counters	Counter	Edge
Kitchen / Breakfast	LAMINATE-ARGENTO ROMANO 6697-46	
Laundry Room	N/A	
Powder Room	LAMINATE-CALCUTTA MARBLE 4925K-07	
Master Ensuite Bathroom	LAMINATE-CALCUTTA MARBLE 4925K-07	
Main Bathroom	LAMINATE-WHITE CARRARA 4924-38	
	N/A	
	N/A	
	N/A	
	N/A	

\*\* Refer to Construction Summary

Purchaser:	Sirisha NAMREDDY	Property:	Block 343 TH 3
Telephone Res. / Bus:	/	Project:	Lecco Ridge Developments Inc.
Decor Advisor:	Candace Forza	Model and Elevation:	Ivy 5 Elev 3
Lock Date:	7-Mar-18	7-Mar-18	Plan #: 20M-1184

3. Ceramic Flooring

		At a 45 Threshold-If App.
Entrance Vestibule	TILE-SIENA GRIGIO-13X13	
Main Hall	LAMINATE	
Kitchen / Breakfast	TILE-SIENA GRIGIO-13X13	METAL STRIP
Laundry Room	TILE-SIENA GRIGIO-13X13	METAL STRIP
Powder Room	TILE-RAINBOW WHITE-13X13	METAL STRIP
Master Ensuite Bathroom	TILE-RAINBOW WHITE-13X13	METAL STRIP
Main Bathroom	TILE-HABITAT SILVER GREY-12X12	METAL STRIP
GARAGE ENTRY	TILE-SIENA GRIGIO-13X13	
	N/A	
	N/A	
	N/A	

\*\* Refer to Construction Summary

4. Ceramic Wall Tile

Master Ensuite Bathroom	Selection	Describe
Tub Deck Wall	TILE-GOLF GRIGIO-8X10	
Tub Deck	N/A	
Tub Deck Skirt	N/A	
Shower Stall	TILE-GOLF GRIGIO-8X10	
Bathtub Enclosure Walls	N/A	
	N/A	
	N/A	
Main Bathroom	TILE-GOLF GRIGIO-8X10	
	N/A	
	N/A	
Kitchen Backsplash	N/A	

\*\* Refer to Construction Summary - STANDARD GROUT THROUGHOUT UNLESS SPECIFIED

5. Plumbing Fixtures

		Whirlpool
All Bathrooms	White	N/A <input type="radio"/> Yes <input checked="" type="radio"/> No
	N/A	
	N/A	
	N/A	Dishwasher Rough-In <input checked="" type="radio"/> Yes <input type="radio"/> No
	N/A	Waterline for Fridge <input type="radio"/> Yes <input checked="" type="radio"/> No
	N/A	

\*\* Refer to Construction Summary

6. Trim Carpentry

Interior Doors	CLERMONT
Interior Trim	2 3/4" CASING WITH 4 1/4" BASEBOARD - COLONIAL
Door Handles	As Per Construction Specifications
Exterior Front Door Handle	As Per Construction Specifications

\*\* Refer to Construction Summary

7. Other Flooring

Purchaser: Sirisha NAMREDDY

Telephone Res. / Bus: /

Decor Advisor: Candace Forza

Lock Date: 7-Mar-18

Property: Block 343 TH 3

Project: Lecco Ridge Developments Inc.

Model and Elevation: Ivy 5 Elev 3

7-Mar-18

Plan #: 20M-1184

7. Other Flooring

Main Hall	LAMINATE-LEXINGTON - HAZELWOOD OAK TL21016 - M	
Living Room	LAMINATE-LEXINGTON - HAZELWOOD OAK TL21016 - M	
Dining Room	LAMINATE-LEXINGTON - HAZELWOOD OAK TL21016 - M	
Family Room	LAMINATE-LEXINGTON - HAZELWOOD OAK TL21016 - M	
Den / Library / Study	N/A	
Basement Landing(If Applies)	N/A	
Lower Landing (If Applies)	LAMINATE-LEXINGTON - HAZELWOOD OAK TL21016 - M	
Upper Landing	LAMINATE-LEXINGTON - HAZELWOOD OAK TL21016 - M	
Upper Hall	LAMINATE-LEXINGTON - HAZELWOOD OAK TL21016 - M	
Master Bedroom	CARPET-SHAW - E0949 NEWBERN CLASSIC - MORNING FOG 00530	
Bedroom #2	CARPET-SHAW - E0949 NEWBERN CLASSIC - MORNING FOG 00530	
Bedroom #3	CARPET-SHAW - E0949 NEWBERN CLASSIC - MORNING FOG 00530	
Bedroom #4	N/A	
Bedroom #5	N/A	
	N/A	
	N/A	
	N/A	
	N/A	
Underpad	Type	Area
	STANDARD	BEDROOMS ONLY

\*\* Refer to Construction Summary

8. Railings and Pickets

Railing Type	As Per Construction Specifications	Colour	TORLYS HAZELWOOD OAK
Picket Type	As Per Construction Specifications	Colour	TORLYS HAZELWOOD OAK
Stringer / Riser	As Per Construction Specifications	Colour	TORLYS HAZELWOOD OAK
Treads	As Per Construction Specifications	Colour	TORLYS HAZELWOOD OAK
Red Oak Stairs with Semi Gloss Finish			<input checked="" type="radio"/> Yes <input type="radio"/> No

\*\* Refer to Construction Summary

9. Wall Paint Flat Finish

Main & Upper Hall	43 BIRCH WHITE	Master Bedroom	43 BIRCH WHITE
Living Room	43 BIRCH WHITE	Bedroom #2	43 BIRCH WHITE
Dining Room	43 BIRCH WHITE	Bedroom #3	43 BIRCH WHITE
Kitchen / Breakfast	43 BIRCH WHITE	Bedroom #4	N/A
Family Room	43 BIRCH WHITE	Bedroom #5	N/A
Powder Room	43 BIRCH WHITE	Master Ensuite	43 BIRCH WHITE
Laundry Room	43 BIRCH WHITE	Main Bathroom	43 BIRCH WHITE
Den/Library	N/A		N/A
Trim Paint-Semi Gloss	BIRCH WHITE		N/A
	N/A		N/A
	N/A		N/A

Smooth Ceilings First Floor

☐ Yes ☒ No

\*\* Refer to Construction Summary

Initial: 



Purchaser: Sirisha NAMREDDY

Telephone Res. / Bus: /

Decor Advisor: Candace Forza

Lock Date: 7-Mar-18

Property: Block 343 TH 3

Project: Lecco Ridge Developments Inc.

Model and Elevation: Ivy 5 Elev 3

Plan #: 20M-1184

10. Plaster Mouldings and Medallions

Entrance Vestibule	N/A	N/A	Kitchen/Breakfast	N/A	N/A
Main Hall	N/A	N/A	Den/Library	N/A	N/A
Living Room	N/A	N/A	Lower Landing	N/A	N/A
Dining Room	N/A	N/A		N/A	N/A
Family Room	N/A	N/A			

\*\* Refer to Construction Summary

11. Fireplace

Living Room			Family Room			Other Room - Specify		
	Purchased	As Per Plan		Purchased	As Per Plan		Purchased	As Per Plan
	<input type="radio"/>	<input type="radio"/>		<input type="radio"/>	<input type="radio"/>		<input type="radio"/>	<input type="radio"/>
Fireplace Type	N/A		N/A			N/A		
Mantle Type	N/A		N/A			N/A		
Colour / Stain	N/A		N/A			N/A		
Surround	N/A		N/A			N/A		
Hearth	N/A		N/A			N/A		

\*\* Refer to Construction Summary

12. Heating and Air Conditioning

Air Conditioning	NO	Gas Provisions Stove	NO
Gas Provisions Dryer	NO	Gas Provisions Barbecue	NO
Comment			

\*\* Refer to Construction Summary

13. Electrical

Plugs and Switches	<input checked="" type="radio"/> White	DECOR	Above Kitchen Cabinet Light	<input type="radio"/> Yes <input checked="" type="radio"/> No
Hood Fan	STANDARD WHITE		Below Kitchen Cabinet Light	<input type="radio"/> Yes <input checked="" type="radio"/> No
Appliances	Built in Cooktop	Built in Oven	Gas Stove	Microwave
	<input type="radio"/> Yes <input checked="" type="radio"/> No	<input type="radio"/> Yes <input checked="" type="radio"/> No	<input type="radio"/> Yes <input checked="" type="radio"/> No	<input type="radio"/> Yes <input checked="" type="radio"/> No
Dishwasher Rough-in	Yes			

\*\* Refer to Construction Summary

14. General Comments

\*\* Refer to Construction Summary

Disclaimers and Notes

- 1) Colours of all materials are as close as possible to builder's selection, but not necessarily identical due to variances in manufacturing.
- 2) Any extras listed above are null and void unless accompanied by a separate invoice/amendment. Said invoice must be paid in full.
- 3) The Purchaser agrees that this colour selection is final and that no changes will be permitted, unless required by the Vendor.
- 4) The Purchaser acknowledges reading and accepting document which contains other miscellaneous disclaimers.

Signature: 

Date: 7th May 2018

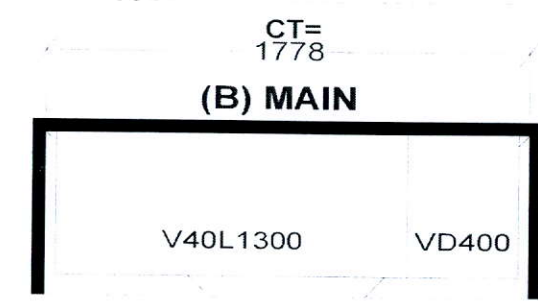
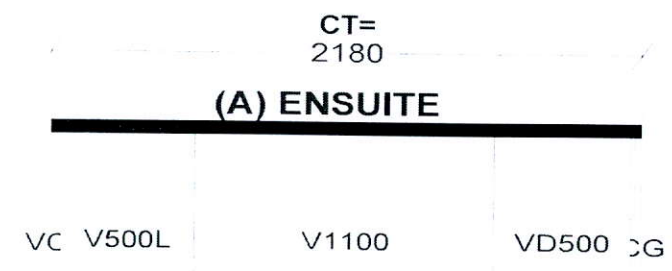
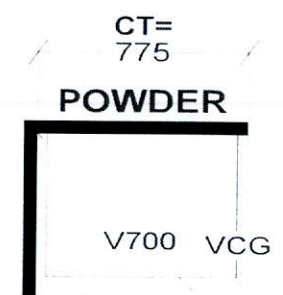
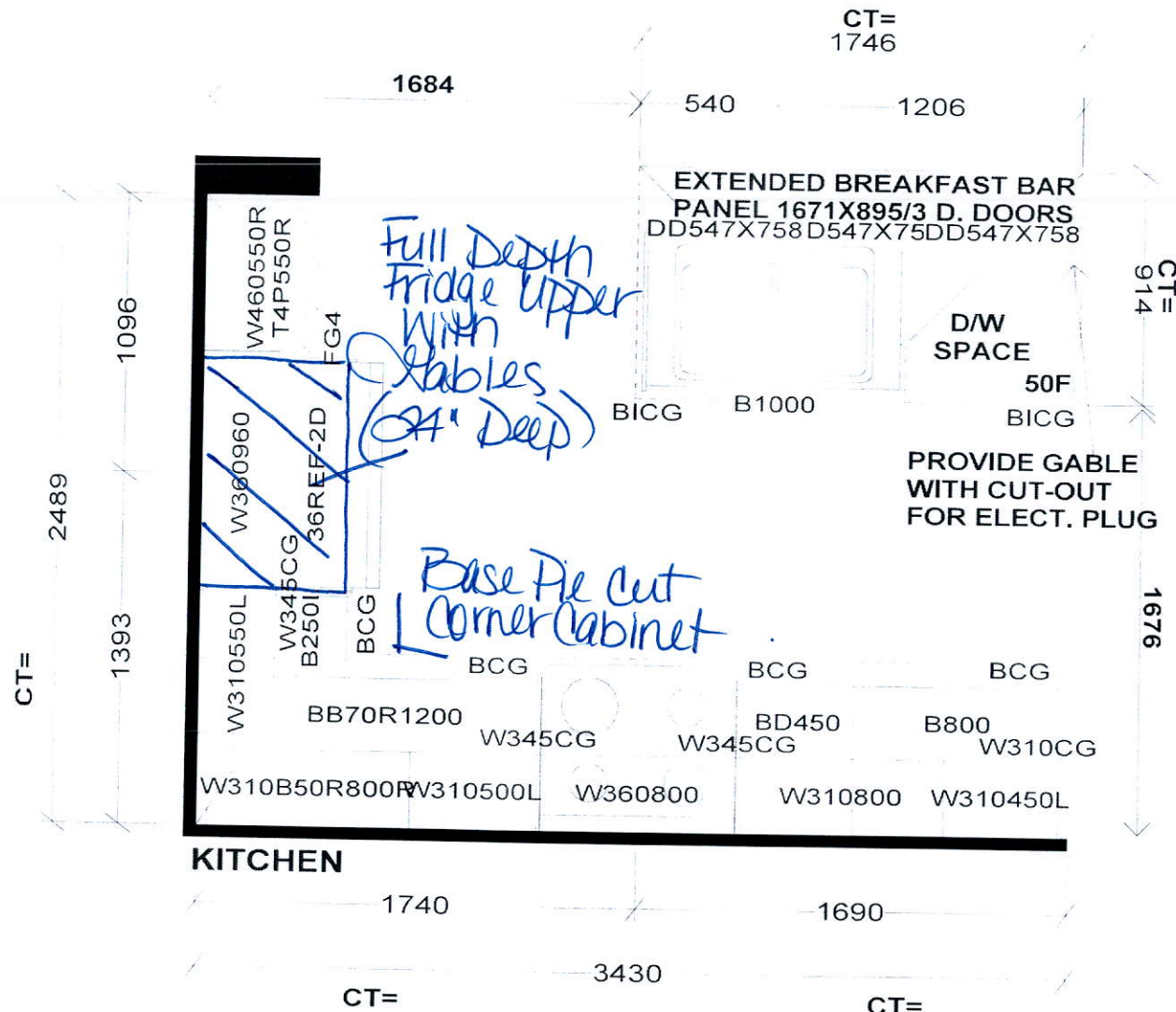

Selba Industries

STANDARD FEATURES:  
 9' CEILINGS WITH D/C BOX  
 1040MM HIGH UPPER CABINETS  
 DISHWASHER SPACE  
 DUMMY DOORS ON EXPOSED BACKS  
 LAMINATE KITCHEN & VANITY COUNTERTOPS

This drawing is the intellectual property of SELBA INDUSTRIES INC. and is an original design which must not be released or copied unless applicable fee has been paid or job order placed.



JOB NUMBER:  
 BUILDER: GREENPARK HOMES  
 SITE NAME: LECCO RIDGE, Milton  
 MODEL: IVY 5X ELEV 1,2,3  
 LOT #:  
 DESIGNER: KS  
 DATE: FEB 13 17



# IVY 5

2,028 SQ.FT. includes 10 sq.ft. of open area

AVAILABLE IN BLOCK: 325, 326, 327, 328, 329, 330  
331, 336, 337, 338, 342, 343, 345, 346 & 349

3-Piece  
Rough-In.

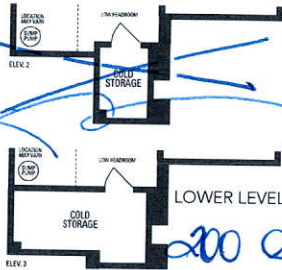
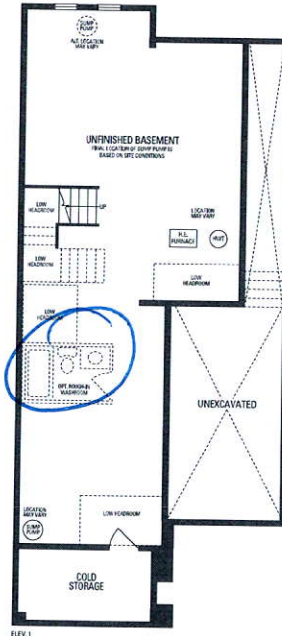

LOWER LEVEL

200 amp

Add  
Light

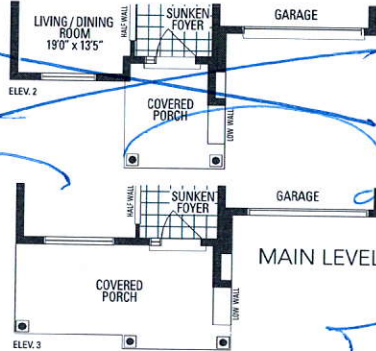
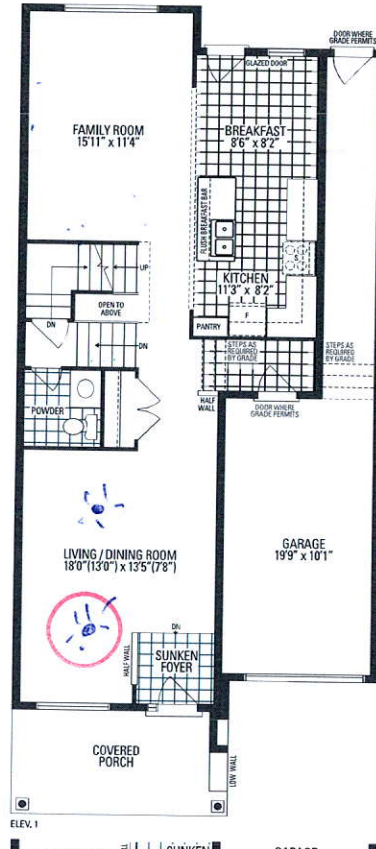

MAIN LEVEL

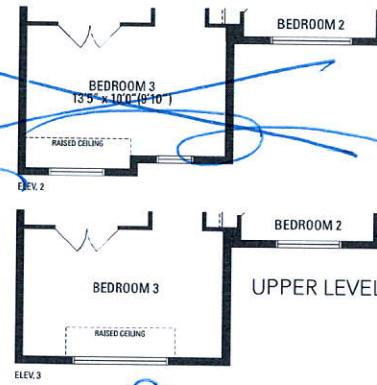
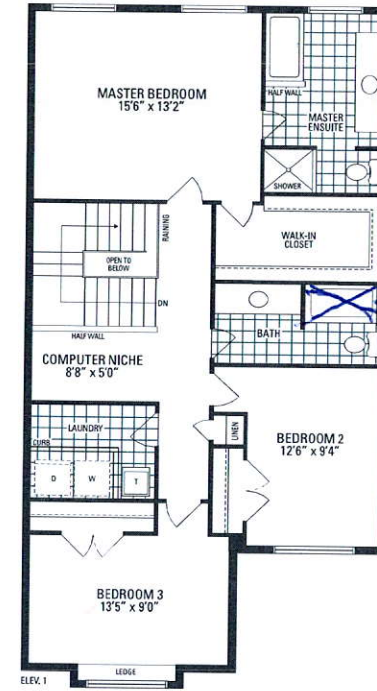

UPPER LEVEL

5' Shower  
in Lieu  
of Tub.

Orientation of home may be reversed and purchaser agrees to accept the same. Steps and porches may vary at any exterior entrance ways due to grading variance. Actual usable floor space may vary from the stated floor area. All renderings are artist's concept. Dimensions, specifications and architectural detailing subject to minor modifications. Final location of sump pump is based on site conditions. Roofline and adjoining model types may vary due to siting. E. & O.E. IEC Ivy 5 • Copyright Nov. 2016