



CONSTRUCTION SUMMARY
Saddle Ridge (G) - Lecco Ridge Developments Inc.

PURCHASER: Karamjit Singh DHILLON TEL:

LOT / PHASE 34 / 1	REG. PLAN # 20M-1184	HOUSE TYPE Juniper 7 Elev 2		
-----------------------	-------------------------	--------------------------------	--	--

CABINETRY

1 - VANITIES - MONACO CABINETRY STAIN WITH UPGRADE STAIN - PRICE IS FOR ONE OR ALL BATHS - DETACHED 11Nov17 Note:	
1 - KITCHEN - MONACO CABINETRY WITH UPGRADE STAIN 11Nov17 Note:	

CABINETRY ACCESSORIES

1 - KITCHEN CABINETRY UPPER - FULL DEPTH ABOVE FRIDGE - WITH GABLES - 600MM - PRICE IS EACH - STANDARD 11Nov17 Note:	
1 - KITCHEN CABINETRY BASE - PIE CUT CORNER CABINET - BASE CABINETRY - STANDARD 11Nov17 Note:	
1 - KITCHEN CABINETRY BASE - POT/PAN DRAWERS (CABINET) - STANDARD 11Nov17 Note:	
1 - OVEN CABINET - BUILT-IN - MICROWAVE COMBO - PRICE IS EACH - STANDARD 11Nov17 Note: install in fridge location shift fridge over and pantry- specs. Attached Feb. 23/18	
1 - KITCHEN CABINETRY BASE - COOKTOP CABINET FULL HEIGHT DOORS - STANDARD 11Nov17 Note: specs. Attached Feb. 23/18	

Ceramic Tile

1 - TILE - UPGRADE 2 FLOOR TILE - - BATHROOM 3/4 - FLOOR 11Nov17 Note:	
1 - TILE - UPGRADE 2 FLOOR TILE - - BATHROOM 2 - FLOOR 11Nov17 Note:	
1 - TILE - UPGRADE 2 FLOOR TILE - - ENSUITE BATHROOM - FLOOR 11Nov17 Note:	
1 - TILE - UPGRADE 2 FLOOR TILE - - SIDE HALL 11Nov17 Note:	
1 - TILE - UPGRADE 2 FLOOR TILE - - POWDER ROOM 11Nov17 Note:	
1 - TILE - UPGRADE 2 FLOOR TILE - - KITCHEN 11Nov17 Note:	
1 - TILE - UPGRADE 2 FLOOR TILE - - FOYER AND MAIN HALL 11Nov17 Note:	

CONSTRUCTION

1 - PLEASE NOTE THAT NO FURTHER STRUCTURAL CHANGES WILL BE PERMITTED. 23Dec16 Note:	
1 - ADD BASEMENT WALK-UP 23Dec16 Note:	RECEIVED NOV 16 2017

ELECTRICAL

1 - BUILT IN OVEN AND COOKTOP PROVISION - PROVISION ONLY - ELECTRICAL ONLY 11Nov17 Note:	
---	--

HARDWOOD FLOORING

1 - HARDWOOD - GROUP A SERIES 5 INCH - IN LIEU OF 2 1/4 INCH NATURAL RED OAK - - FIRST FLOOR COMPLETE 11Nov17 Note:	
--	--

CONSTRUCTION SUMMARY

Saddle Ridge (G) - Lecco Ridge Developments Inc.

PURCHASER: Karamjit Singh DHILLON

TEL:

LOT / PHASE 34 / 1	REG. PLAN # 20M-1184	HOUSE TYPE Juniper 7 Elev 2		
-----------------------	-------------------------	--------------------------------	--	--

STAIRS AND RAILINGS

1 - STAINED HANDRAIL, TREADS, RISERS AND STRINGER EXCLUDING PICKETS (FOR IRON PICKETS) - STANDARD STAIRCASE - PRICE IS PER SET 11Nov17 Note:	
1 - EUROLINE 1 11Nov17 Note:	
1 - V GROOVE HANDRAIL 11Nov17 Note:	

EXTRAS AS PER OFFER

The Purchaser acknowledges that the Purchase Price is inclusive of all credits and promotional packages available at the time of purchase. Worksheet Note:	
The Vendor agrees that notwithstanding any other term or provision in this Agreement included in the Purchase Price and in addition to those items detailed in Schedule GP to the Agreement of Purchase and Sale, the Purchaser is entitled to a credit of Ten Worksheet Note:	

This Document is Extremely Time Sensitive - Printed 11 Nov 17 at 14:39

Purchaser:Karamjit Singh DHILLON

Property: 34

Telephone Res. / Bus: /

Project: Lecco Ridge Developments Inc.

Decor Advisor: Anne Federico

Model and Elevation: Juniper 7 Elev 2

Lock Date: 13-Nov-17

11-Nov-17

Plan #: 20M-1184

Layout Changes: ☐ Yes ☒ No

Sketch Attached: ☒ Yes ☐ No

Exterior Colour Scheme:

1. Cabinetry

	Style and Colour	Hardware
Kitchen / Breakfast	MONACO W823XZ4	2004
Laundry Room	ELISSE	
Powder Room	MONACO W823XZ4	2004
Master Ensuite Bathroom	MONACO W823XZ4	2004
Ensuite Bath - Bedroom 2	MONACO W823XZ4	2004
Ensuite Bath - Bedroom 3/4	MONACO W823XZ4	2004

Appliances:

Built In Appliances ☒ Yes ☐ No

Slide In Stove ☐ Yes ☒ No

Dishwasher Cabinet

☐ Closed ☒ Open

41" Upper Cabinets ☒ Yes ☐ No

Please NOTE: Standard Cabinet Height is 30"

Stove Opening

NOTE: If not specified, opening will be set to builder's standard opening of approximately 30" width

Fridge Opening

NOTE: If not specified, opening will be set to builder's standard opening of approximately 37" width x 74" height

** Refer to Construction Summary

2. Counters

	Counter	Edge
Kitchen / Breakfast	LAMINATE-WHITE CARRARA-4924-38	
Laundry Room		
Powder Room	LAMINATE-WHITE CARRARA-4924-38	
Master Ensuite Bathroom	LAMINATE- GREY GLACE 4142-60	
Ensuite Bath - Bedroom 2	LAMINATE-GREY GLACE 4142-60	
Ensuite Bath - Bedroom 3/4	LAMINATE-GREY GLACE 4142-60	

** Refer to Construction Summary

Purchaser:

Karamjit Singh DHILLON

Telephone Res. / Bus:

/

Decor Advisor:

Anne Federico

Lock Date:

13-Nov-17

Property: 34

Project: Lecco Ridge Developments Inc.

Model and Elevation: Juniper 7 Elev 2

Plan #: 20M-1184

3. Ceramic Flooring

		At a 45	Threshold-If App.
Entrance Vestibule	TILE-ARREDO ARGENTO 12X24	<input type="checkbox"/>	BIANCO CARRARA
Main Hall	HARWOOD	<input type="checkbox"/>	
Kitchen / Breakfast	TILE-ARREDO ARGENTO 12X24	<input type="checkbox"/>	BIANCO CARRARA
Laundry Room	TILE-RAINBOW LIGHT GREY	<input type="checkbox"/>	
Powder Room	TILE-ARREDO ARGENTO 12X24	<input type="checkbox"/>	BIANCO CARRARA
Master Ensuite Bathroom	TILE-ARREDO ARGENTO 12X24	<input type="checkbox"/>	
Ensuite Bath - Bedroom 2	TILE-ARREDO ARGENTO 12X24	<input type="checkbox"/>	
Ensuite Bath - Bedroom 3/4	TILE- ARREDO ARGENTO 12X24	<input type="checkbox"/>	
MUD ROOM-	TILE-ARREDO ARGENTO 12X24	<input type="checkbox"/>	
		<input type="checkbox"/>	
		<input type="checkbox"/>	

** Refer to Construction Summary

4. Ceramic Wall Tile

Master Ensuite Bathroom	Selection	Describe
Tub Deck Wall		
Tub Deck		
Tub Deck Skirt		
Shower Stall	TILE-GOLF GRIGIO 8X10	
Bathtub Enclosure Walls		
Ensuite Bath - Bedroom 2	TILE- GOLF GRIGIO 8X10	
Ensuite Bath - Bedroom 3/4	TILE- GOLF GRIGIO 8X10	
Kitchen Backsplash		

** Refer to Construction Summary - STANDARD GROUT THROUGHOUT UNLESS SPECIFIED

5. Plumbing Fixtures

All Bathrooms

White

Whirlpool

☐ Yes ☒ No

Dishwasher Rough-In

☒ Yes ☐ No

Waterline for Fridge

☐ Yes ☒ No

** Refer to Construction Summary

6. Trim Carpentry

Interior Doors	CLASSIQUE
Interior Trim	As Per Construction Specifications
Door Handles	As Per Construction Specifications
Exterior Front Door Handle	As Per Construction Specifications

** Refer to Construction Summary

Purchaser:Karamjit Singh DHILLON

Property: 34

Telephone Res. / Bus: /

Project: Lecco Ridge Developments Inc.

Decor Advisor: Anne Federico

Model and Elevation: Juniper 7 Elev 2

Lock Date: 13-Nov-17

11-Nov-17

Plan #: 20M-1184

7. Other Flooring

Main Hall	STRIP-MIRAGE 5" RED OAK CHARCOAL CASHMERE
Living Room	STRIP-MIRAGE 5" RED OAK CHARCOAL CASHMERE
Dining Room	STRIP-MIRAGE 5" RED OAK CHARCOAL CASHMERE
Family Room	STRIP-MIRAGE 5" RED OAK CHARCOAL CASHMERE
Den / Library / Study	STRIP-MIRAGE 5" RED OAK CHARCOAL CASHMERE
Basement Landing(If Applies)	
Lower Landing (If Applies)	
Upper Landing	STRIP-MIRAGE 5" RED OAK CHARCOAL CASHMERE
Upper Hall	TORLYS MANHATTAN-EARL GREY OAK TL15012
Master Bedroom	TORLYS MANHATTAN-EARL GREY OAK TL15012
Bedroom #2	TORLYS MANHATTAN-EARL GREY OAK TL15012
Bedroom #3	TORLYS MANHATTAN-EARL GREY OAK TL15012
Bedroom #4	TORLYS MANHATTAN-EARL GREY OAK TL15012
Bedroom #5	
Underpad	TypeArea

** Refer to Construction Summary

8. Railings and Pickets

Railing Type	3 1/4 V-GROOVE	Colour	MIRAGE CHARCOAL
Picket Type	EURO LINE 1 BLACK	Colour	BLACK
Stringer / Riser	STANDARD	Colour	MIRAGE CHARCOAL
Treads	STANDARD	Colour	MIRAGE CHARCOAL

Red Oak Stairs with Semi Gloss Finish

☒ Yes ☐ No

** Refer to Construction Summary

9. Wall Paint Flat Finish

Main & Upper Hall	22 WARM GREY	Master Bedroom	22 WARM GREY
Living Room	22 WARM GREY	Bedroom #2	22 WARM GREY
Dining Room	22 WARM GREY	Bedroom #3	22 WARM GREY
Kitchen / Breakfast	22 WARM GREY	Bedroom #4	22 WARM GREY
Family Room	22 WARM GREY	Bedroom #5	
Powder Room	22 WARM GREY	Master Ensuite	22 WARM GREY
Laundry Room	22 WARM GREY	Ensuite Bath - Bedroom 2	22 WARM GREY
Den/Library	22 WARM GREY	Ensuite Bath - Bedroom 3/4	22 WARM GREY
Trim Paint-Semi Gloss	BIRCH WHITE		

Smooth Ceilings First Floor ☐ Yes ☒ No

** Refer to Construction Summary

Purchaser:Karamjit Singh DHILLON

Telephone Res. / Bus: /

Decor Advisor:Anne Federico

Lock Date:13-Nov-17

Property: 34

Project: Lecco Ridge Developments Inc.

Model and Elevation: Juniper 7 Elev 2

Plan #: 20M-1184

10. Plaster Mouldings and Medallions

Entrance Vestibule			Kitchen/Breakfast		
Main Hall			Den/Library		
Living Room			Lower Landing		
Dining Room					
Family Room					

** Refer to Construction Summary

11. Fireplace

	Living Room			Family Room			Other Room - Specify		
	Purchased	As Per Plan	N/A	Purchased	As Per Plan	N/A	Purchased	As Per Plan	N/A
Fireplace Type	<input type="radio"/>	<input type="radio"/>	<input type="radio"/>	<input type="radio"/>	<input checked="" type="radio"/>	<input type="radio"/>	<input type="radio"/>	<input type="radio"/>	<input type="radio"/>
Mantle Type				FLAT ON WALL					
Colour / Stain				M2					
Surround				AS PER CONSTRUCTION SPECIFICATIONS					
Hearth				BIANCO					
				N/A					

** Refer to Construction Summary

12. Heating and Air Conditioning

Air Conditioning	NO	Gas Provisions Stove	NO
Gas Provisions Dryer	NO	Gas Provisions Barbecue	NO
Comment			

** Refer to Construction Summary

13. Electrical

Plugs and Switches	<input checked="" type="radio"/> White	DECOR	Above Kitchen Cabinet Light	<input type="radio"/> Yes	<input checked="" type="radio"/> No
Hood Fan	STANDARD WHITE		Below Kitchen Cabinet Light	<input type="radio"/> Yes	<input checked="" type="radio"/> No
Appliances	Built in Cooktop	Built in Oven	Gas Stove	Microwave	
	<input checked="" type="radio"/> Yes <input type="radio"/> No	<input checked="" type="radio"/> Yes <input type="radio"/> No	<input type="radio"/> Yes <input checked="" type="radio"/> No	<input type="radio"/> Yes	<input checked="" type="radio"/> No
Dishwasher Rough-in	Yes				

** Refer to Construction Summary

14. General Comments

** Refer to Construction Summary

Disclaimers and Notes

- 1) Colours of all materials are as close as possible to builder's selection, but not necessarily identical due to variances in manufacturing.
- 2) Any extras listed above are null and void unless accompanied by a separate invoice/amendment. Said invoice must be paid in full.
- 3) The Purchaser agrees that this colour selection is final and that no changes will be permitted, unless required by the Vendor.
- 4) The Purchaser acknowledges reading and accepting document which contains other miscellaneous disclaimers.

Signature: _____ Date: _____

Lot 34 -
Lecce



30" (76.2 cm) ELECTRIC INDUCTION COOKTOP

PRODUCT MODEL NUMBERS

GCI3061X

ELECTRICAL REQUIREMENTS:

To properly install your cooktop, you must determine the type of electrical connection you will be using and follow the instructions provided for it here.

- A 4-wire or 3-wire, single phase, 240 volt, 60 Hz., AC only electrical supply is required on a separate, 50-amp circuit (36" [91.4 cm] models) or 40-amp circuit (30" [76.2 cm] models), fused on both sides of the line.
- The cooktop should be connected directly to the junction box through flexible, armored or nonmetallic sheathed, copper cable. The flexible, armored cable extending from the fuse box or circuit breaker box should be connected directly to the junction box.
- Locate the junction box to allow as much slack as possible between the junction box and the cooktop so that the cooktop can be moved if servicing becomes necessary in the future.
- Do not cut the conduit. The length of conduit provided is for serviceability of the cooktop.
- A UL listed or CSA approved conduit connector must be provided at each end of the power supply cable (at the cooktop and at the junction box). A listed conduit connector is already provided at the cooktop.

PRODUCT DIMENSIONS

30" (76.2 cm) Cooktops

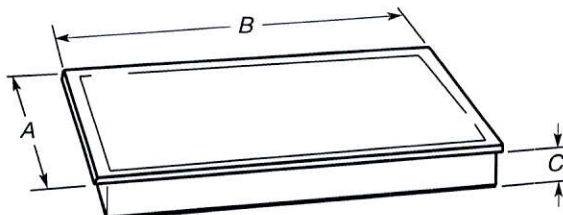

Models GCI3061

- A. 21 $\frac{1}{16}$ " (54.1 cm)
- B. 30 $\frac{1}{16}$ " (77.0 cm)
- C. 2 $\frac{3}{8}$ " (6.0 cm)

CABINET DIMENSIONS

IMPORTANT: If installing a range hood or microwave hood combination above the range, follow the range hood or microwave hood combination installation instructions for dimensional clearances above the cooktop surface.

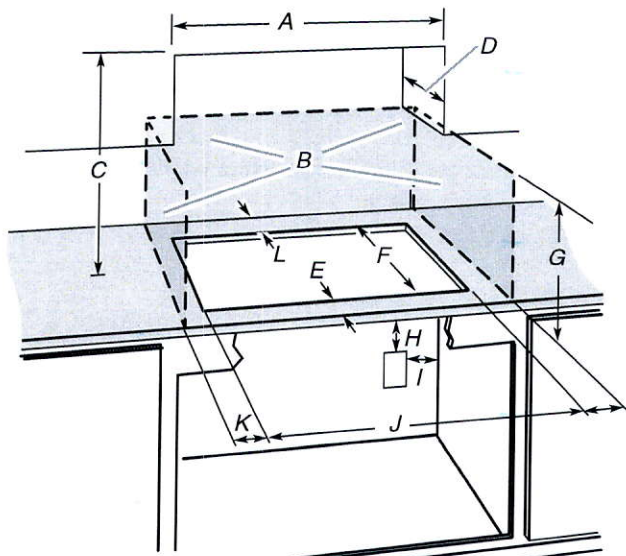

- A. 29 $\frac{1}{2}$ " (75.0 cm)
- B. Combustible area above countertop (shown by dashed box above)
- C. 30" (76.2 cm) minimum clearance between top of cooktop platform and bottom of uncovered wood or metal cabinet (24" [61 cm] minimum clearance if bottom of wood or metal cabinet is covered by not less than $\frac{1}{4}$ " [0.6 cm] flame retardant millboard covered with not less than No. 28 MSG sheet steel, 0.015" [0.04 cm] stainless steel, or 0.024" [0.06 cm] aluminum or 0.020" [0.05 cm] copper)
- D. 13" (33.0 cm) recommended upper cabinet depth
- E. 2" (5.1 cm)
- F. 19 $\frac{5}{16}$ " (49.0 cm)
- G. 18" (45.7 cm) minimum clearance from upper cabinet to countertop within minimum horizontal clearances to cooktop
- H. Junction box or outlet; 12" (30.5 cm) minimum from bottom of countertop
- I. Junction box or outlet; 10" (25.4 cm) from right-hand side of cabinet
- J. 29 $\frac{1}{2}$ " (75.0 cm)
- K. 1" (2.5 cm) minimum distance to nearest left and right side combustible surface above cooktop
- L. 1" (2.5 cm) minimum clearance between back wall and countertop

NOTES: After you make the countertop cutout, some installations may require notching down the base cabinet side walls to clear the cooktop base. To avoid this modification, use a base cabinet with sidewalls wider than the cutout.

If cabinet has a drawer, a 5 $\frac{1}{8}$ " (13 cm) depth clearance from the countertop to the top of the drawer (or other obstruction) in base cabinet is required.

For proper ventilation, provide a vent of $\frac{3}{16}$ " (5 mm) under the countertop, in the front of the cabinet. The clearance should be the length of the cooktop cutout.

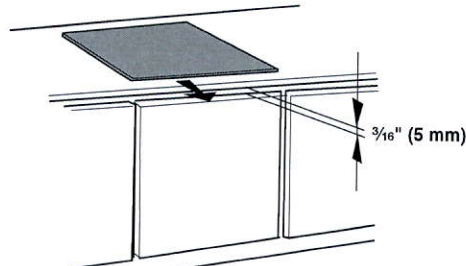

Lot 34 -

Lecco



27" (68.6 cm) and 30" (76.2 cm) ELECTRIC BUILT-IN MICROWAVE/OVEN COMBINATION

PRODUCT MODEL SERIES

WOC54EC0A WOC54EC7A WOC95EC0A

ELECTRICAL CONNECTION

If codes permit and a separate ground wire is used, it is recommended that a qualified electrical installer determine that the ground path and the wire gauge are in accordance with local codes.

Check with a qualified electrical installer if you are not sure the oven is properly grounded.

This oven must be connected to a grounded metal, permanent wiring system.

Be sure that the electrical connection and wire size are adequate and in conformance with the National Electrical Code, ANSI/NFPA 70-latest edition or CSA Standards C22.1-94, Canadian Electrical Code, Part 1 and C22.2 No. 0-M91-latest edition, and all local codes and ordinances.

To properly install your oven, you must determine the type of electrical connection you will be using and follow the instructions provided for it here.

- Oven must be connected to the proper electrical voltage and frequency as specified on the model/serial number rating plate. The model/serial number rating plate is located near center vent of the lower oven. See the following illustration.

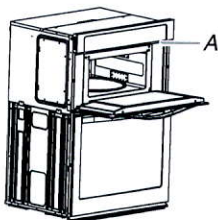

A. Model/serial number plate

- Models rated from 7.3 to 9.6 kW at 240 volts (5.4 to 7.4 kW at 208 volts) require a separate 40-amp circuit. Models rated at 4.8 kW and below at 240 volts (3.6 kW and below at 208 volts) require a separate 20-amp circuit.
- A circuit breaker is recommended.
- Connect directly to the fused disconnect (or circuit breaker box) through flexible, armored or nonmetallic sheathed, copper cable (with grounding wire). See "Make Electrical Connection" section.
- Flexible conduit from the oven should be connected directly to the junction box.
- Do not cut the conduit. The length of conduit provided is for serviceability of the oven.
- A UL listed or CSA approved conduit connector must be provided.
- If the house has aluminum wiring, follow the procedure below:
 1. Connect a section of solid copper wire to the pigtail leads.
 2. Connect the aluminum wiring to the added section of copper wire using special connectors and/or tools designed and UL listed for joining copper to aluminum.

Follow the electrical connector manufacturer's recommended procedure. Aluminum/copper connection must conform with local codes and industry accepted wiring practices.

For power requirements for models WOC54EC7A, WOC54EC0A, WOC95EC0A and MMW9730A, refer to the following table.

Voltage	Microwave Oven and Microwave Oven with Single Thermal Oven	Microwave Oven and Microwave Oven with Single Convection Oven
240 VAC	5490 W	5520 W
208 VAC	4590 W	4620 W
240 VAC	30.4 A	30.5 A
208 VAC	28.4 A	28.6 A

Because Whirlpool Corporation policy includes a continuous commitment to improve our products, we reserve the right to change materials and specifications without notice.

PRODUCT DIMENSIONS

Product Dimensions

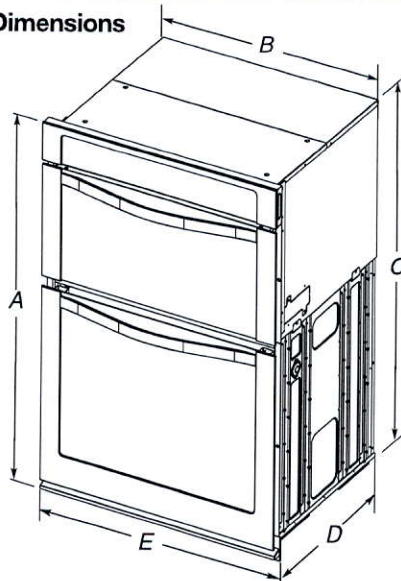

27" (68.6 cm) models

- A. 42⁹/₁₆" (108.0 cm) overall height
- B. 25⁷/₁₆" (64.6 cm) recessed width
- C. 41" (104.1 cm) recessed height
- D. 23¹/₄" (59.1 cm) max. recessed depth
- E. 27" (68.6 cm) overall width

30" (76.2 cm) models

- A. 42⁹/₁₆" (108.0 cm) overall height
- B. 28¹/₂" (72.3 cm) recessed width
- C. 41" (104.1 cm) recessed height
- D. 23¹/₄" (59.1 cm) max. recessed depth
- E. 30" (76.2 cm) overall width

Cabinet Dimensions

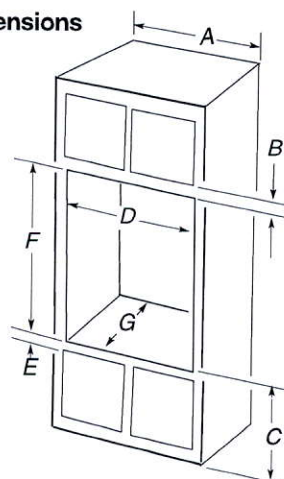

27" (68.6 cm) models

- A. 27" (68.6 cm) min. cabinet width
- B. 1" (2.5 cm) top of cutout to bottom of upper cabinet door
- C. 19¹/₄" (48.9 cm) bottom of cutout to floor is recommended. 4"-19¹/₄" (10.2-48.9 cm) bottom of cutout to floor is acceptable.
- D. 25¹/₂" (64.8 cm) cutout width
- E. 1¹/₂" (3.8 cm) min. bottom of cutout to top of cabinet door
- F. 41⁵/₁₆" (105 cm)* recommended cutout height
- G. 24" (60.7 cm) cutout depth

30" (76.2 cm) models

- A. 30" (76.2 cm) min. cabinet width
- B. 1" (2.5 cm) top of cutout to bottom of upper cabinet door
- C. 19¹/₄" (48.9 cm) bottom of cutout to floor is recommended. 4"-19¹/₄" (10.2-48.9 cm) bottom of cutout to floor is acceptable.
- D. 28¹/₂" (72.4 cm) cutout width
- E. 1¹/₂" (3.8 cm) min. bottom of cutout to top of cabinet door
- F. 41⁵/₁₆" (105 cm)* recommended cutout height
- G. 24" (60.7 cm) cutout depth

*NOTE: The cabinet height can be between 41" (104.1 cm) and 41¹/₂" (105.6 cm) for microwave/oven combination.

Dimensions are for planning purposes only. For complete details, see Installation Instructions packed with product. Specifications subject to change without notice.

Ref. W10351241
6/26/12

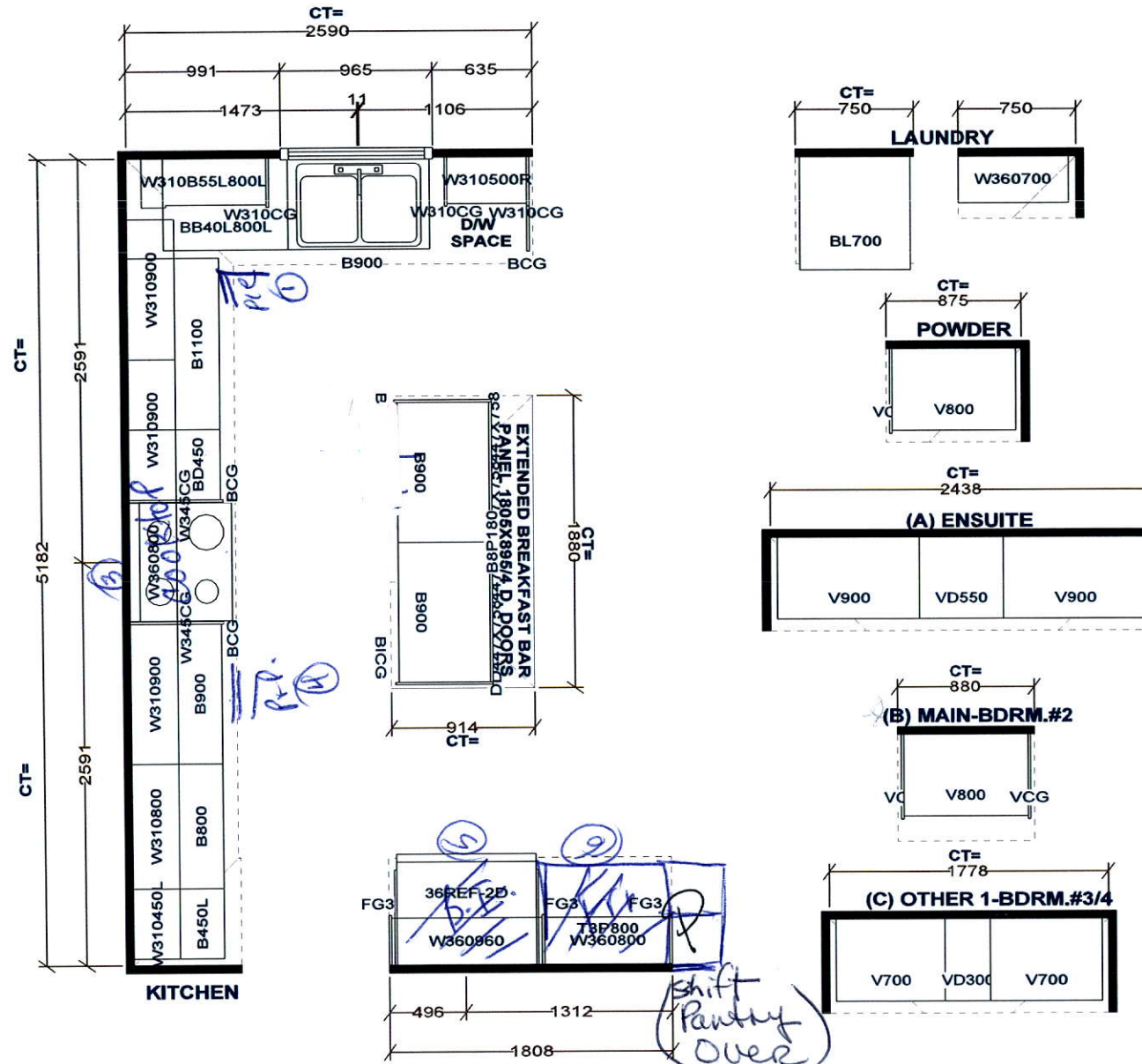

Selba Industries

<p>STANDARD FEATURES:</p> <p>9' CEILINGS WITH D/C BOX</p> <p>1040MM HIGH UPPER CABINETS</p> <p>DISHWASHER SPACE</p> <p>DUMMY DOORS ON EXPOSED BACKS</p> <p>LAMINATE KITCHEN & VANITY COUNTERTOPS</p>	<p>This drawing is the intellectual property of SELBA INDUSTRIES INC. and is an original design which must not be released or copied unless applicable fee has been paid or job order placed.</p>		<p>JOB NUMBER:</p> <p>BUILDER: GREENPARK HOMES</p> <p>SITE NAME: LECCO RIDGE, Milton</p> <p>MODEL: JUNIPER 7X ELEV 1,2</p> <p>LOT #:</p> <p>DESIGNER: KS</p> <p>DATE: FEB-13-17</p>
--	---	--	---

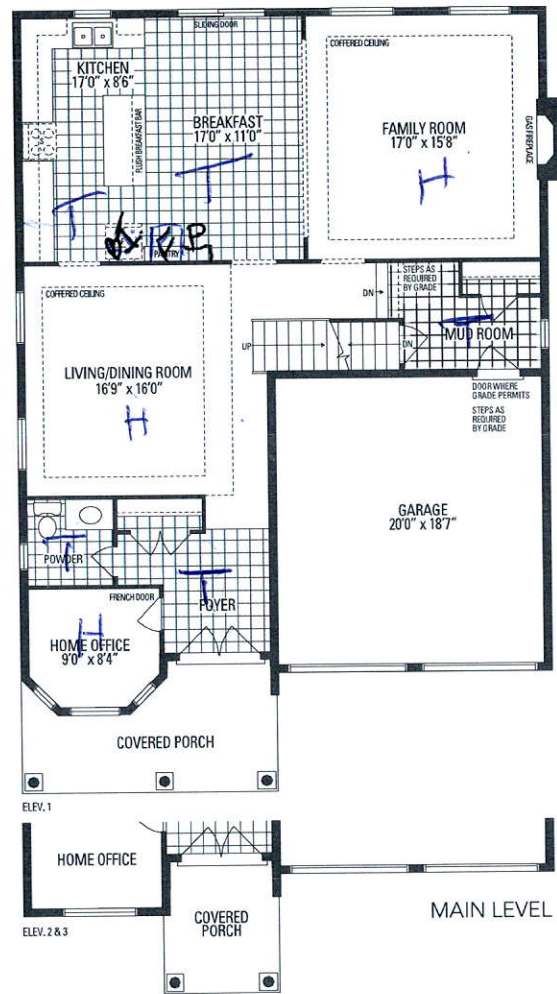

JUNIPER 7

3,093 sq.ft.

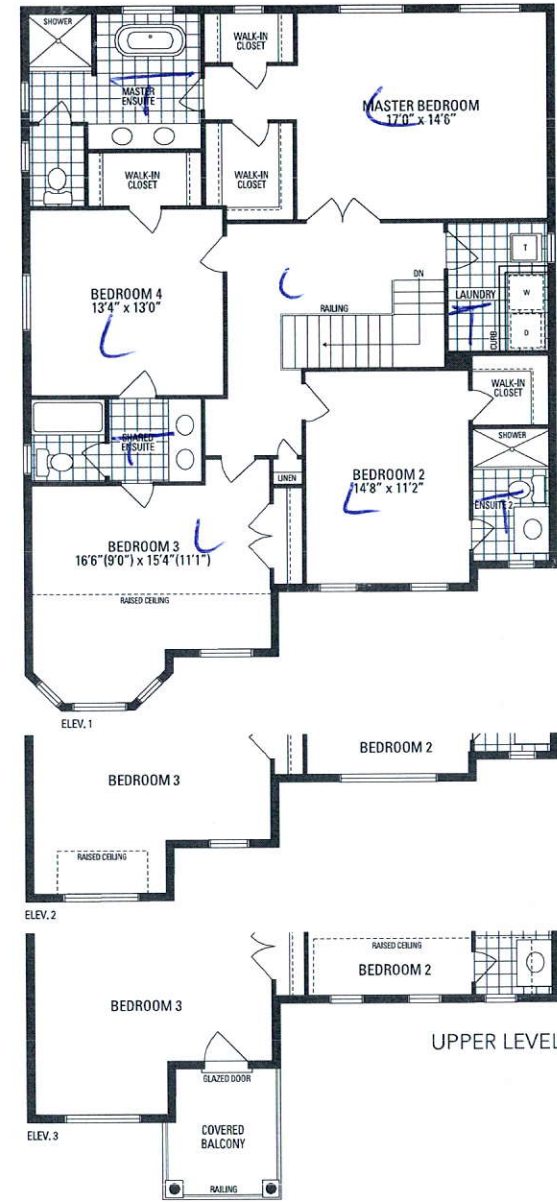

Orientation of home may be reversed and purchaser agrees to accept the same. Steps and porches may vary at any exterior entrance ways due to grading variance. Actual usable floor space may vary from the stated floor area. All renderings are artist's concept. Dimensions, specifications and architectural detailing subject to minor modifications. Final location of sump pump is based on site conditions. Roofline and adjoining model types may vary due to siting. E. & O.E. LEC Juniper 7 • Copyright Nov, 2016