



CONSTRUCTION SUMMARY

Saddle Ridge (G) - Lecco Ridge Developments Inc.

PURCHASER: ZIA AHMAD FATEHZADAH

TEL:

LOT / PHASE	REG. PLAN #	HOUSE TYPE		
242 / 1	20M-1184	Juniper 7 Elev 3		

CABINETRY

1 - DELETE HARDWARE NO HOLES DRILLED 16Feb18 Note: KITCHEN	
1 - KITCHEN - DELETE CABINETS ABOVE STOVE - VENDOR WILL SUPPLY 6 INCH VENT AS PER CONSTRUCTION SPECIFICATIONS AND VENT MAY NOT BE IN THE APPROPRIATE LOCATION FOR INSTALLATION OF PURCHASER SUPPLIED VENT - PURCHASER TO SUPPLY OWN FAN AFTER CLOSING 16Feb18 Note:	

CABINETRY ACCESSORIES

2 - KITCHEN CABINETRY UPPER - DUMMY DOORS FOR TALL KITCHEN CABINETRY UPPER - PRICE IS PER DOOR - STANDARD 16Feb18 Note:	
4 - KITCHEN CABINETRY BASE - DUMMY DOOR FOR BASE CABINETRY - PRICE IS PER DOOR - STANDARD 16Feb18 Note:	
1 - PANTRY UNIT UPGRADE - TO GO FROM 300MM TO 600MM DEEP - PRICE IS PER FOOT - STANDARD 16Feb18 Note:	
1 - KITCHEN CABINETRY UPPER - FULL DEPTH ABOVE FRIDGE - WITH GABLES - 600MM - PRICE IS EACH - STANDARD 16Feb18 Note:	
1 - KITCHEN CABINETRY BASE - PIE CUT CORNER CABINET - BASE CABINETRY - STANDARD 16Feb18 Note:	
1 - KITCHEN CABINETRY BASE - POT/PAN DRAWERS (CABINET) - STANDARD 16Feb18 Note:	
1 - KITCHEN CABINETRY BASE - RECYCLE PULLOUT 4 BIN - PRICE IS EACH 16Feb18 Note:	

CERAMIC TILE

1 - DELETE ALL CERAMIC BATHROOM ACCESSORIES - DELETE TOWEL BAR, PAPER HOLDER & SOAP DISH THROUGHOUT 16Feb18 Note:	
--	--

CONSTRUCTION

1 - PLEASE NOTE THAT NO FURTHER STRUCTURAL CHANGES WILL BE PERMITTED. 16Dec16 Note:	
1 - FIRST FLOOR INCREASE CEILING HEIGHT FROM 9 FEET TO 10 FEET 16Dec16 Note: The ceiling height is measured from the top of the unfinished subfloor to underside of the unfinished ceiling above before finishes and excluding bulkheads and drop ceilings as per plan.	

HARDWOOD FLOORING

1 - HARDWOOD - GROUP C SERIES 5 INCH - IN LIEU OF 2 1/4 INCH NATURAL RED OAK - - FIRST FLOOR COMPLETE 16Feb18 Note:	
--	--

PROMOTIONAL

1 - LESS CREDIT FROM PURCHASER EXTRA SHEET IN OFFER 16Dec16 Note:	
--	--

STAIRS AND RAILINGS

1 - STAINED HANDRAIL, TREADS, RISERS AND STRINGER EXCLUDING PICKETS (FOR IRON PICKETS) - STANDARD STAIRCASE - PRICE IS PER SET 16Feb18 Note:	
1 - EUROLINE 1 16Feb18 Note: STAIRCASE - IRON PICKETS - BLACK	

RECEIVED FEB 16 2018

CONSTRUCTION SUMMARY

Saddle Ridge (G) - Lecco Ridge Developments Inc.

PURCHASER: ZIA AHMAD FATEHZADAH

TEL:

LOT / PHASE 242 / 1	REG. PLAN # 20M-1184	HOUSE TYPE Juniper 7 Elev 3		
------------------------	-------------------------	--------------------------------	--	--

EXTRAS AS PER OFFER

The Vendor agrees that notwithstanding any other term or provision in this Agreement included in the Purchase Price and in addition to those items detailed in Schedule GP to the Agreement of Purchase and Sale, the Purchaser is entitled to a credit of Ten Worksheet Note:	
The Purchaser acknowledges that the Purchase Price is inclusive of all credits and promotional packages available at the time of purchase. Worksheet Note:	

This Document is Extremely Time Sensitive - Printed 16 Feb 18 at 11:19

Purchaser: ZIA AHMAD FATEHZADAH
Telephone Res. / Bus: /
Decor Advisor: Candace Forza
Lock Date: 16-Feb-18

Property: 242
Project: Lecco Ridge Developments Inc.
Model and Elevation: Juniper 7 Elev 3
Plan #: 20M-1184

Layout Changes: ☒ Yes ☐ No
Sketch Attached: ☒ Yes ☐ No
Exterior Colour Scheme:

1. Cabinetry

	Style and Colour	Hardware
Kitchen / Breakfast	EVEREST WHITE	N/A
Laundry Room	ELISSE	Standard
Powder Room	HASTING CHOCOLATE	2004
Master Ensuite Bathroom	MONACO W350XZ4	2004
Ensuite Bath - Bedroom 2	MODENA WHITE	2004
Ensuite Bath - Bedroom 3/4	MODENA WHITE	2004
	N/A	N/A
	N/A	N/A
	N/A	N/A

Appliances:

Built In Appliances ☐ Yes ☒ No
Slide In Stove ☐ Yes ☒ No

Dishwasher Cabinet ☐ Closed ☒ Open
41" Upper Cabinets ☒ Yes ☐ No
Please NOTE: Standard Cabinet Height is 30"

Stove Opening
NOTE: If not specified, opening will be set to builder's standard opening of approximately 30" width

Fridge Opening
NOTE: If not specified, opening will be set to builder's standard opening of approximately 37" width x 74" height

** Refer to Construction Summary

2. Counters

	Counter	Edge
Kitchen / Breakfast	LAMINATE-INUK SHUK CARBON P-346 LM	
Laundry Room	N/A	
Powder Room	LAMINATE-CALCUTTA MARBLE 4925K-07	
Master Ensuite Bathroom	LAMINATE-CALCUTTA MARBLE 4925K-07	
Ensuite Bath - Bedroom 2	LAMINATE-CALCUTTA MARBLE 4925K-07	
Ensuite Bath - Bedroom 3/4	LAMINATE-PEWTER P-999CA	
	N/A	
	N/A	
	N/A	

** Refer to Construction Summary

Purchaser: ZIA AHMAD FATEHZADAH
Telephone Res. / Bus: /
Decor Advisor: Candace Forza
Lock Date: 16-Feb-18

Property: 242
Project: Lecco Ridge Developments Inc.
Model and Elevation: Juniper 7 Elev 3
Plan #: 20M-1184

3. Ceramic Flooring

		At a 45 Threshold-If App.
Entrance Vestibule	TILE-ESSENZE GRIGIO-13X13	<input type="checkbox"/> METAL STRIP
Main Hall	STRIP	<input type="checkbox"/>
Kitchen / Breakfast	TILE-ESSENZE GRIGIO-13X13	<input type="checkbox"/> METAL STRIP
Laundry Room	TILE-ESSENZE GRIGIO-13X13	<input type="checkbox"/> METAL STRIP
Powder Room	TILE-ESSENZE GRIGIO-13X13	
Master Ensuite Bathroom	TILE-BEACH BLACK-13X13	<input type="checkbox"/> METAL STRIP
Ensuite Bath - Bedroom 2	TILE-RAINBOW WHITE-13X13	<input type="checkbox"/> METAL STRIP
Ensuite Bath - Bedroom 3/4	TILE-RAINBOW LIGHT GREY-13X13	<input type="checkbox"/> METAL STRIP
MUDROOM	TILE-ESSENZE GRIGIO-13X13	<input type="checkbox"/>
	N/A	<input type="checkbox"/>
	N/A	<input type="checkbox"/>

** Refer to Construction Summary

4. Ceramic Wall Tile

Master Ensuite Bathroom	Selection	Describe
Tub Deck Wall	N/A	
Tub Deck	N/A	
Tub Deck Skirt	N/A	
Shower Stall	TILE-SAT. GREY EUROPE-8X16	
Bathtub Enclosure Walls	N/A	
	N/A	
Ensuite Bath - Bedroom 2	TILE-LUC. BLANC GROENLANDIA-8X16	
Ensuite Bath - Bedroom 3/4	TILE-LUC. CONCEPT NEVE-8X16	
	N/A	
	N/A	
Kitchen Backsplash	N/A	

** Refer to Construction Summary - STANDARD GROUT THROUGHOUT UNLESS SPECIFIED

5. Plumbing Fixtures

All Bathrooms	White	Whirlpool
	N/A	N/A <input type="radio"/> Yes <input checked="" type="radio"/> No
	N/A	
	N/A	
	N/A	Dishwasher Rough-In <input checked="" type="radio"/> Yes <input type="radio"/> No
	N/A	Waterline for Fridge <input type="radio"/> Yes <input checked="" type="radio"/> No

** Refer to Construction Summary

6. Trim Carpentry

Interior Doors	CLASSIQUE
Interior Trim	3" BB CASING WITH 5 1/4" BASEBOARD - COLONIAL
Door Handles	As Per Construction Specifications
Exterior Front Door Handle	As Per Construction Specifications

** Refer to Construction Summary

Initial: 2

Purchaser: ZIA AHMAD FATEHZADAH
Telephone Res. / Bus: /
Decor Advisor: Candace Forza
Lock Date: 16-Feb-18

Property: 242
Project: Lecco Ridge Developments Inc.
Model and Elevation: Juniper 7 Elev 3
Plan #: 20M-1184

7. Other Flooring

Main Hall	STRIP-VINTAGE-SS WHITE OAK-HANDSCRAPED-PEARL-BAROQUE-5"	
Living Room	STRIP-VINTAGE-SS WHITE OAK-HANDSCRAPED-PEARL-BAROQUE-5"	
Dining Room	STRIP-VINTAGE-SS WHITE OAK-HANDSCRAPED-PEARL-BAROQUE-5"	
Family Room	STRIP-VINTAGE-SS WHITE OAK-HANDSCRAPED-PEARL-BAROQUE-5"	
Den / Library / Study	STRIP-VINTAGE-SS WHITE OAK-HANDSCRAPED-PEARL-BAROQUE-5"	
Basement Landing(If Applies)	N/A	
Lower Landing (If Applies)	N/A	
Upper Landing	STRIP-VINTAGE-SS WHITE OAK-HANDSCRAPED-PEARL-BAROQUE-5"	
Upper Hall	LAMINATE-PARK LANE - SMOKEY TEAK TL-30023	
Master Bedroom	LAMINATE-PARK LANE - SMOKEY TEAK TL-30023	
Bedroom #2	LAMINATE-PARK LANE - SMOKEY TEAK TL-30023	
Bedroom #3	LAMINATE-PARK LANE - SMOKEY TEAK TL-30023	
Bedroom #4	LAMINATE-PARK LANE - SMOKEY TEAK TL-30023	
Bedroom #5	N/A	
	N/A	
	N/A	
	N/A	
Underpad	Type	Area
	N/A	N/A

** Refer to Construction Summary

8. Railings and Pickets

Railing Type	As Per Construction Specifications	Colour	VINTAGE BAROQUE
Picket Type	EUROLINE 1	Colour	BLACK
Stringer / Riser	As Per Construction Specifications	Colour	VINTAGE BAROQUE
Treads	As Per Construction Specifications	Colour	VINTAGE BAROQUE
Red Oak Stairs with Semi Gloss Finish			<input checked="" type="radio"/> Yes <input type="radio"/> No

** Refer to Construction Summary

9. Wall Paint Flat Finish

Main & Upper Hall	22 WARM GREY	Master Bedroom	22 WARM GREY
Living Room	22 WARM GREY	Bedroom #2	22 WARM GREY
Dining Room	22 WARM GREY	Bedroom #3	22 WARM GREY
Kitchen / Breakfast	22 WARM GREY	Bedroom #4	22 WARM GREY
Family Room	22 WARM GREY	Bedroom #5	N/A
Powder Room	22 WARM GREY	Master Ensuite	22 WARM GREY
Laundry Room	22 WARM GREY	Ensuite Bath - Bedroom 2	22 WARM GREY
Den/Library	22 WARM GREY	Ensuite Bath - Bedroom 3/4	22 WARM GREY
Trim Paint-Semi Gloss	BIRCH WHITE	MUD ROOM	22 WARM GREY
	N/A		N/A
	N/A		N/A

Smooth Ceilings First Floor Yes ☒ No

** Refer to Construction Summary

Purchaser: ZIA AHMAD FATEHZADAH

Property: 242

Telephone Res. / Bus: /

Project: Lecco Ridge Developments Inc.

Decor Advisor: Candace Forza

Model and Elevation: Juniper 7 Elev 3

Lock Date: 16-Feb-18

16-Feb-18

Plan #: 20M-1184

10. Plaster Mouldings and Medallions

Entrance Vestibule	N/A	N/A	Kitchen/Breakfast	N/A	N/A
Main Hall	N/A	N/A	Den/Library	N/A	N/A
Living Room	N/A	N/A	Lower Landing	N/A	N/A
Dining Room	N/A	N/A		N/A	N/A
Family Room	N/A	N/A		N/A	N/A

** Refer to Construction Summary

11. Fireplace

	Living Room			Family Room			Other Room - Specify		
	Purchased	As Per Plan	N/A	Purchased	As Per Plan	N/A	Purchased	As Per Plan	N/A
Fireplace Type	<input type="radio"/>	<input type="radio"/>	<input checked="" type="radio"/>	<input type="radio"/>	<input checked="" type="radio"/>	<input type="radio"/>	<input type="radio"/>	<input type="radio"/>	<input checked="" type="radio"/>
Mantle Type	N/A			FLAT ON WALL			N/A		
Colour / Stain	N/A			MANTLE M1-STANDARD			N/A		
Surround	N/A			AS PER CONSTRUCTION SPECIFICATIONS			N/A		
Hearth	N/A			BIANCO			N/A		
				NO			N/A		

** Refer to Construction Summary

12. Heating and Air Conditioning

Air Conditioning	NO	Gas Provisions Stove	NO
Gas Provisions Dryer	NO	Gas Provisions Barbecue	NO
Comment			

** Refer to Construction Summary

13. Electrical

Plugs and Switches	<input checked="" type="radio"/> White	DECOR	Above Kitchen Cabinet Light	<input type="radio"/> Yes	<input checked="" type="radio"/> No
Hood Fan	STANDARD WHITE		Below Kitchen Cabinet Light	<input type="radio"/> Yes	<input checked="" type="radio"/> No
Appliances	Built in Cooktop	Built in Oven	Gas Stove		Microwave
	<input type="radio"/> Yes <input checked="" type="radio"/> No	<input type="radio"/> Yes <input checked="" type="radio"/> No	<input type="radio"/> Yes <input checked="" type="radio"/> No		<input type="radio"/> Yes <input checked="" type="radio"/> No
Dishwasher Rough-in	Yes				

** Refer to Construction Summary

14. General Comments

** Refer to Construction Summary

Disclaimers and Notes

- Colours of all materials are as close as possible to builder's selection, but not necessarily identical due to variances in manufacturing.
- Any extras listed above are null and void unless accompanied by a separate invoice/amendment. Said invoice must be paid in full.
- The Purchaser agrees that this colour selection is final and that no changes will be permitted, unless required by the Vendor.
- The Purchaser acknowledges reading and accepting document which contains other miscellaneous disclaimers.

Signature:  Date: FEB. 16. 2018

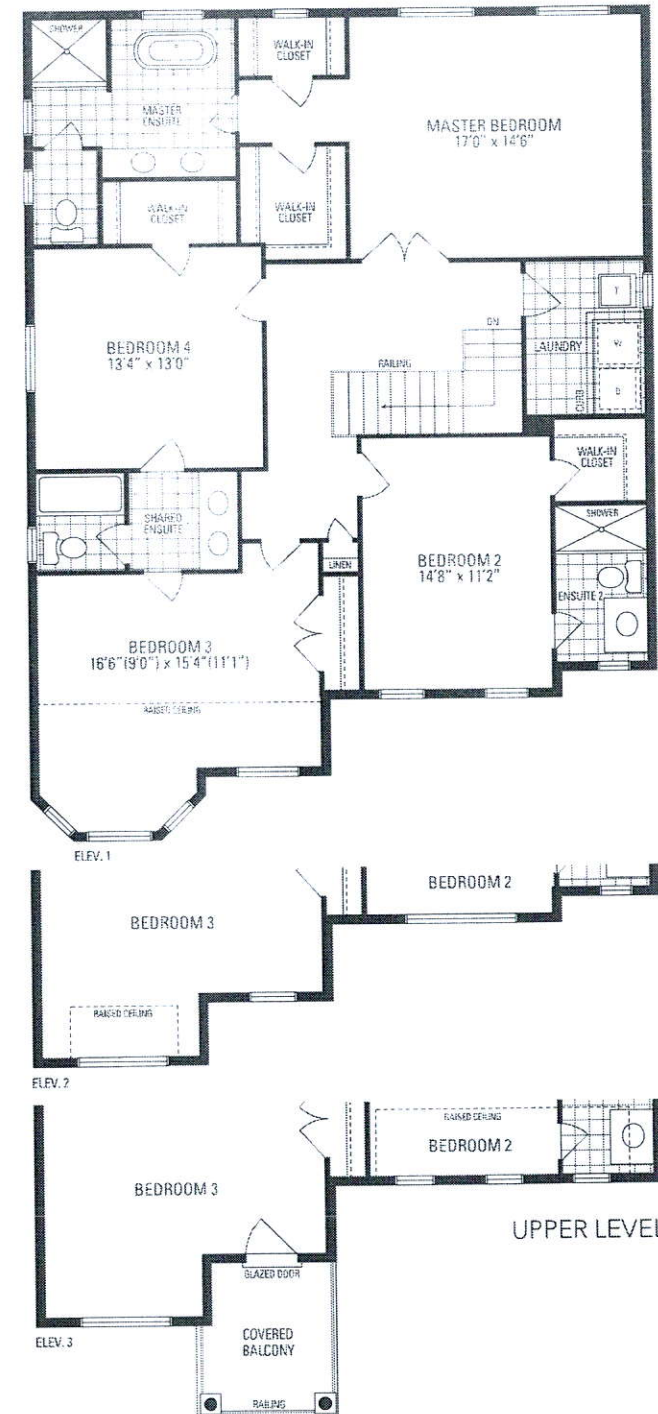
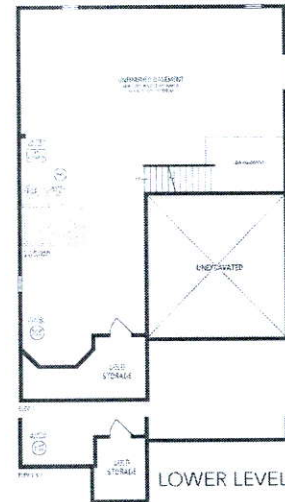
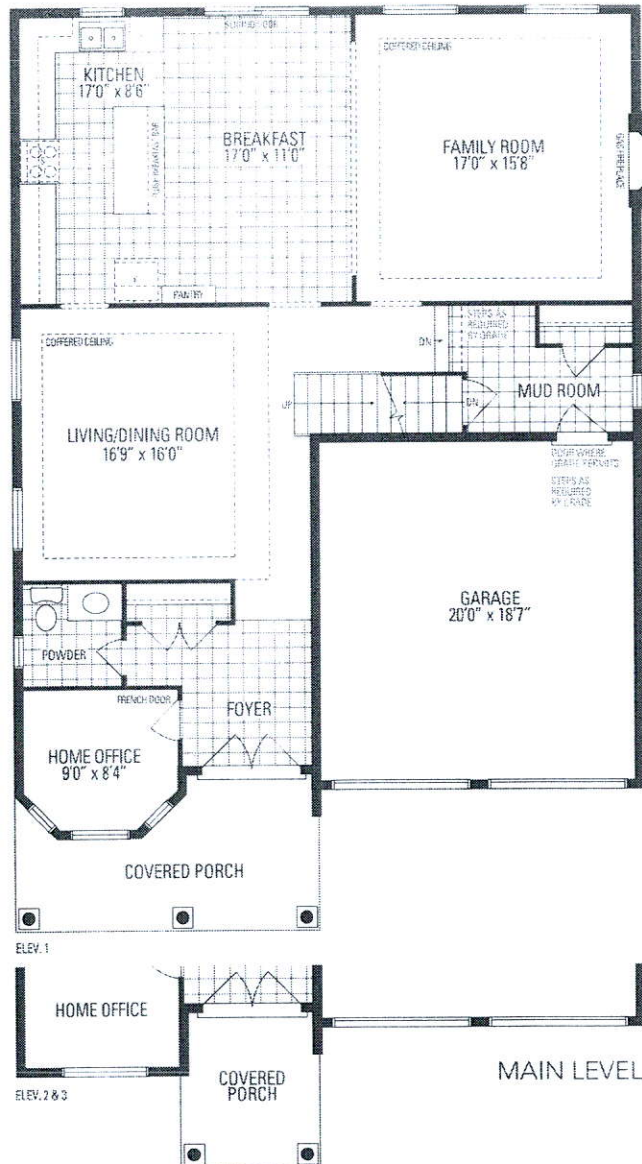

JUNIPER 7

3,093 sq.ft.

2