

CONSTRUCTION SUMMARY

Saddle Ridge (G) - Lecco Ridge Developments Inc.



PURCHASER: PASOTEER INVESTMENTS INC.

TEL:

LOT / PHASE	REG. PLAN #	HOUSE TYPE		
98 / 1	20M-1184	Juniper 3 Elev 3		

CABINETY ACCESSORIES

1 - KITCHEN CABINETY UPPER - FULL DEPTH ABOVE FRIDGE - WITH GABLES - 600MM - PRICE IS EACH - STANDARD 26Jan18 Note:	
--	--

CONSTRUCTION

1 - ADD BASEMENT WALK-UP 08Dec16 Note:	
---	--

ELECTRICAL

1 - LIGHT AND SWITCH - NO FIXTURE INCLUDED - LIVING ROOM 12Sep17 Note:	
---	--

HARDWOOD FLOORING

1 - HARDWOOD - PROMO SERIES 4 7/16 INCH - IN LIEU OF 2 1/4 INCH NATURAL RED OAK - - FIRST FLOOR COMPLETE 26Jan18 Note:	
---	--

PROMOTIONAL

1 - LESS CREDIT FROM PURCHASER EXTRA SHEET IN OFFER 08Dec16 Note:	
--	--

STAIRS AND RAILINGS

1 - STAINED HANDRAIL, TREADS, RISERS AND STRINGER EXCLUDING PICKETS (FOR IRON PICKETS) - STANDARD STAIRCASE - PRICE IS PER SET 26Jan18 Note:	
1 - EUROLINE 1 BLACK IRON PICKETS 26Jan18 Note:	

EXTRAS AS PER OFFER

The Vendor agrees that notwithstanding any other term or provision in this Agreement included in the Purchase Price and in addition to those items detailed in Schedule GP to the Agreement of Purchase and Sale, the Purchaser is entitled to a credit of Ten Worksheet Note:	
The Purchaser acknowledges that the Purchase Price is inclusive of all credits and promotional packages available at the time of purchase. Worksheet Note:	

This Document is Extremely Time Sensitive - Printed 26 Jan 18 at 11:49

RECEIVED JAN 31 2018

Purchaser: PASOTEER INVESTMENTS INC.

Property: 98

Telephone Res. / Bus: /

Project: Lecco Ridge Developments Inc.

Decor Advisor: Natalie Mancuso

Model and Elevation: Juniper 3 Elev 3

Lock Date: 26-Jan-18

26-Jan-18

Plan #: 20M-1184

Layout Changes: ☒ Yes ☐ No

Sketch Attached: ☒ Yes ☐ No

Exterior Colour Scheme:

1. Cabinetry

	Style and Colour	Hardware
Kitchen / Breakfast	MONACO W350XZ4	2004
Laundry Room	ELISSE	Standard
Powder Room	MONACO W350XZ4	2004
Master Ensuite Bathroom	HASTING CHOCOLATE	2002
Ensuite Bath - Bedroom 2	EVEREST WHITE	1001
Ensuite Bath - Bedroom 3/4	EVEREST WHITE	1001

Appliances:

Built In Appliances ☐ Yes ☒ No

Slide In Stove ☐ Yes ☒ No

Dishwasher Cabinet

☐ Closed ☒ Open

41" Upper Cabinets ☒ Yes ☐ No

Please NOTE: Standard Cabinet Height is 30"

Stove Opening

NOTE: If not specified, opening will be set to builder's standard opening of approximately 30" width

Fridge Opening

NOTE: If not specified, opening will be set to builder's standard opening of approximately 37" width x 74" height

\*\* Refer to Construction Summary

2. Counters

	Counter	Edge
Kitchen / Breakfast	LAMINATE-ARGENTO ROMANO 6697-46	
Laundry Room	N/A	
Powder Room	LAMINATE-PALOMA POLAR 6698-46	
Master Ensuite Bathroom	LAMINATE-WHITE CARRARA 4924-38	
Ensuite Bath - Bedroom 2	LAMINATE-CALCUTTA MARBLE 4925K-07	
Ensuite Bath - Bedroom 3/4	LAMINATE-CARRARA BIANCO 6696-46	

\*\* Refer to Construction Summary



Purchaser: PASOTEER INVESTMENTS INC.

Property: 98

Telephone Res. / Bus: /

Project: Lecco Ridge Developments Inc.

Decor Advisor: Natalie Mancuso

Model and Elevation: Juniper 3 Elev 3

Lock Date: 26-Jan-18

26-Jan-18

Plan #: 20M-1184

### 3. Ceramic Flooring

		At a 45° Threshold-If App.
Entrance Vestibule	TILE- RAINBOW WHITE 13X13	<input type="checkbox"/>
Main Hall	HARDWOOD	<input type="checkbox"/>
Kitchen / Breakfast	TILE- RAINBOW WHITE 13X13	<input type="checkbox"/>
Laundry Room	TILE- RAINBOW WHITE 13X13	<input type="checkbox"/>
Powder Room	TILE- RAINBOW WHITE 13X13	<input type="checkbox"/>
Master Ensuite Bathroom	TILE- ESSENZE GRIGIO 13X13	<input type="checkbox"/>
Ensuite Bath - Bedroom 2	TILE- RAINBOW LIGHT GREY 13X13	<input type="checkbox"/>
Ensuite Bath - Bedroom 3/4	TILE- SIENA GREY 13X13	<input type="checkbox"/>
		<input type="checkbox"/>
		<input type="checkbox"/>
		<input type="checkbox"/>
		<input type="checkbox"/>

\*\* Refer to Construction Summary

### 4. Ceramic Wall Tile

Master Ensuite Bathroom	Selection	Describe
Tub Deck Wall		
Tub Deck		
Tub Deck Skirt		
Shower Stall	TILE- STARDUST WHITE 8X16	
Bathtub Enclosure Walls		
Ensuite Bath - Bedroom 2	TILE- STARDUST GREY 8X16	
Ensuite Bath - Bedroom 3/4	TILE- STARDUST GREY 8X16	
Kitchen Backsplash		

\*\* Refer to Construction Summary - STANDARD GROUT THROUGHOUT UNLESS SPECIFIED

### 5. Plumbing Fixtures

All Bathrooms	White	Whirlpool <input type="checkbox"/> Yes <input checked="" type="checkbox"/> No

Dishwasher Rough-In ☒ Yes ☐ No  
Waterline for Fridge ☐ Yes ☒ No

\*\* Refer to Construction Summary

### 6. Trim Carpentry

Interior Doors	CLERMONT
Interior Trim	3" BB CASING WITH 5 1/4" BASEBOARD - COLONIAL
Door Handles	As Per Construction Specifications
Exterior Front Door Handle	As Per Construction Specifications

\*\* Refer to Construction Summary

Initial: 



Purchaser: PASOTEER INVESTMENTS INC.

Telephone Res. / Bus: /

Decor Advisor: Natalie Mancuso

Lock Date: 26-Jan-18

Property: 98

Project: Lecco Ridge Developments Inc.

Model and Elevation: Juniper 3 Elev 3

Plan #: 20M-1184

7. Other Flooring

Main Hall	HARDWOOD- MIRAGE ENGINEERED 4 7/16 RED OAK- CHARCOAL- CASHMERE	
Living Room	HARDWOOD- MIRAGE ENGINEERED 4 7/16 RED OAK- CHARCOAL- CASHMERE	
Dining Room	HARDWOOD- MIRAGE ENGINEERED 4 7/16 RED OAK- CHARCOAL- CASHMERE	
Family Room	HARDWOOD- MIRAGE ENGINEERED 4 7/16 RED OAK- CHARCOAL- CASHMERE	
Den / Library / Study		
Basement Landing(If Applies)		
Lower Landing (If Applies)	N/A	
Upper Landing	N/A	
Upper Hall	LAMINATE-PARK LANE - GREY VARNISHED OAK TL-U1305	
Master Bedroom	LAMINATE-PARK LANE - GREY VARNISHED OAK TL-U1305	
Bedroom #2	LAMINATE-PARK LANE - GREY VARNISHED OAK TL-U1305	
Bedroom #3	LAMINATE-PARK LANE - GREY VARNISHED OAK TL-U1305	
Bedroom #4	LAMINATE-PARK LANE - GREY VARNISHED OAK TL-U1305	
Bedroom #5		
Underpad	Type	Area

\*\* Refer to Construction Summary

8. Railings and Pickets

Railing Type	AS PER CONSTRUCTION SPECIFICATIONS	Colour	MIRAGE- CHARCOAL
Picket Type	EUROLINE 1	Colour	BLACK
Stringer / Riser	As Per Construction Specifications	Colour	MIRAGE- CHARCOAL
Treads	Standard	Colour	MIRAGE- CHARCOAL
Red Oak Stairs with Semi Gloss Finish		<input checked="" type="radio"/> Yes <input type="radio"/> No	

\*\* Refer to Construction Summary

9. Wall Paint Flat Finish

Main & Upper Hall	22 WARM GREY	Master Bedroom	22 WARM GREY
Living Room	22 WARM GREY	Bedroom #2	22 WARM GREY
Dining Room	22 WARM GREY	Bedroom #3	22 WARM GREY
Kitchen / Breakfast	22 WARM GREY	Bedroom #4	22 WARM GREY
Family Room	22 WARM GREY	Bedroom #5	
Powder Room	22 WARM GREY	Master Ensuite	22 WARM GREY
Laundry Room	22 WARM GREY	Ensuite Bath - Bedroom 2	22 WARM GREY
Den/Library		Ensuite Bath - Bedroom 3/4	22 WARM GREY
Trim Paint-Semi Gloss	BIRCH WHITE		

Smooth Ceilings First Floor ☐ Yes ☒ No

\*\* Refer to Construction Summary

W-v



Purchaser: PASOTEER INVESTMENTS INC.

Property: 98

Telephone Res. / Bus: /

Project: Lecco Ridge Developments Inc.

Decor Advisor: Natalie Mancuso

Model and Elevation: Juniper 3 Elev 3

Lock Date: 26-Jan-18

26-Jan-18

Plan #: 20M-1184

## 10. Plaster Mouldings and Medallions

Entrance Vestibule

Main Hall

Living Room

Dining Room

Family Room

Kitchen/Breakfast

Den/Library

Lower Landing

\*\* Refer to Construction Summary

## 11. Fireplace

Living Room

Purchased

As Per Plan

N/A

Family Room

Purchased

As Per Plan

N/A

Other Room - Specify

Purchased

As Per Plan

N/A

Fireplace Type

Mantle Type

Colour / Stain

Surround

Hearth

FLAT ON WALL

MANTLE M2-STANDARD

AS PER CONSTRUCTION SPECIFICATIONS

GRIGIO CARNICO

NO

\*\* Refer to Construction Summary

## 12. Heating and Air Conditioning

Air Conditioning

NO

Gas Provisions Stove

NO

Gas Provisions Dryer

NO

Gas Provisions Barbecue

NO

Comment

\*\* Refer to Construction Summary

## 13. Electrical

Plugs and Switches

● White

DECOR

Hood Fan

STANDARD WHITE

Appliances

Built in Cooktop

○ Yes

● No

Built in Oven

○ Yes

● No

Gas Stove

○ Yes

● No

Microwave

○ Yes

● No

Dishwasher Rough-in

Yes

\*\* Refer to Construction Summary

## 14. General Comments

\*\* Refer to Construction Summary

## Disclaimers and Notes

- 1) Colours of all materials are as close as possible to builder's selection, but not necessarily identical due to variances in manufacturing.
- 2) Any extras listed above are null and void unless accompanied by a separate invoice/amendment. Said invoice must be paid in full.
- 3) The Purchaser agrees that this colour selection is final and that no changes will be permitted, unless required by the Vendor.
- 4) The Purchaser acknowledges reading and accepting document which contains other miscellaneous disclaimers.

Signature: W. MancusoDate: 26/01/2018





98

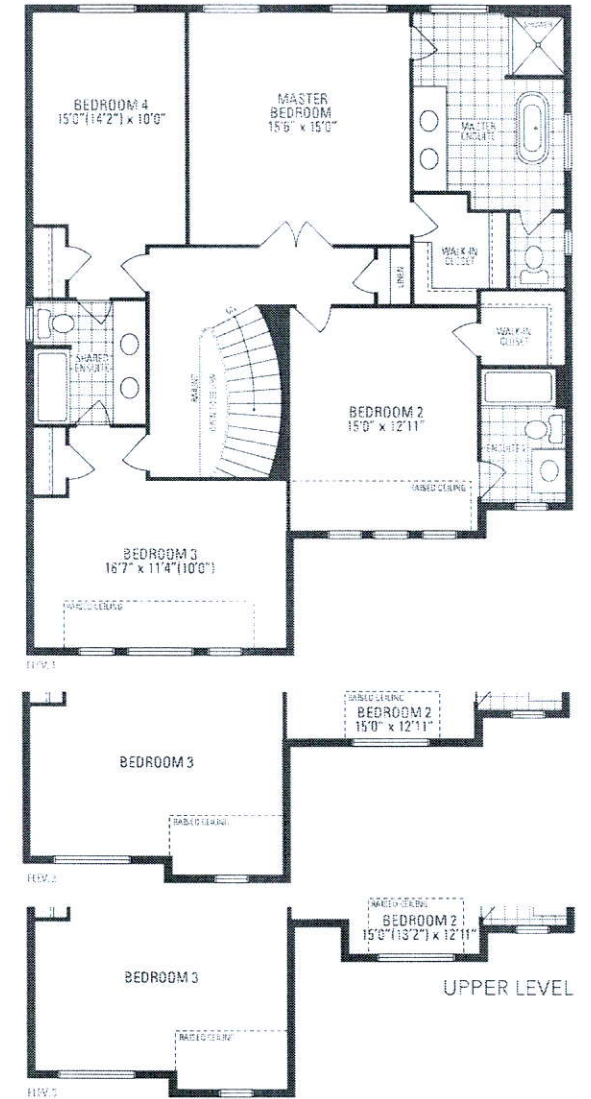
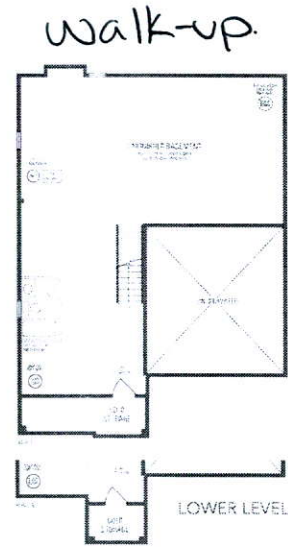
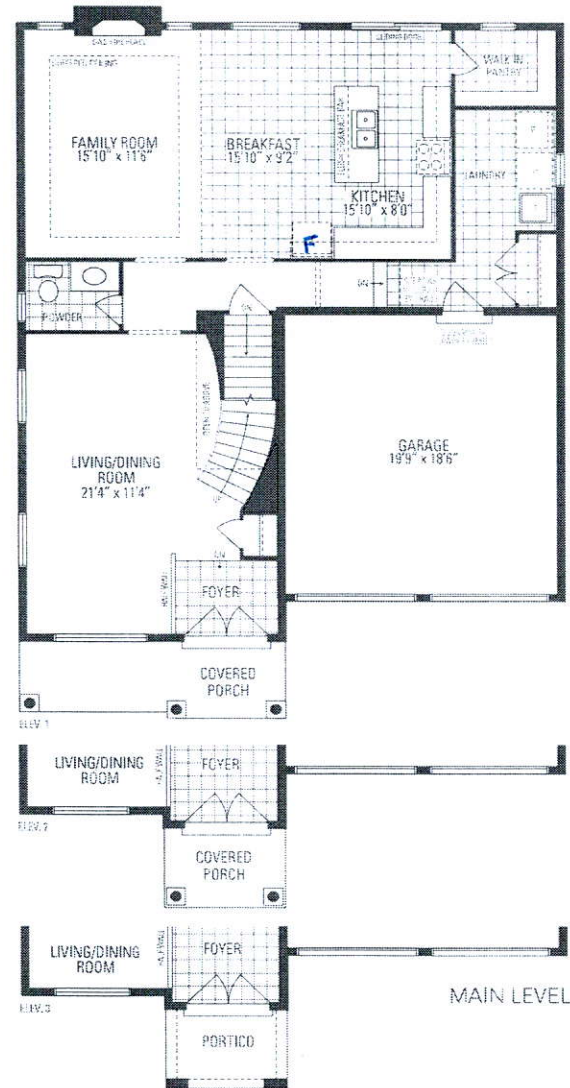

**JUNIPER 3**  
2,760 sq.ft. includes 12 sq.ft. of open area

Illustration of home is approximate and purchaser agrees to accept the same. Steps and porches may vary at any exterior entrance. Except due to grading, cannot be scheduled. The square footage may vary from the stated floor area. All dimensions are approximate. Dimensions, specifications and architectural building details are subject to change without notice. Final location of some items is subject to site conditions. Rounding and adjoining model types may vary due to lot. Juniper 3 • Copyright Nov. 2016