



CONSTRUCTION SUMMARY

Saddle Ridge (G) - Lecco Ridge Developments Inc.

PURCHASERS: JUAN CARLOS GIMON and GUISEPPINA CHIAZZESE

TEL: RES.: 416-828-1669

LOT / PHASE Block 349 TH 3 / 1	REG. PLAN # 20M-1184	HOUSE TYPE Ivy 5 Elev 3		
-----------------------------------	-------------------------	----------------------------	--	--

CABINETRY

1 - KITCHEN - DELETE CABINETS ABOVE STOVE - VENDOR WILL SUPPLY 6 INCH VENT AS PER STANDARD CONSTRUCTION SPECIFICATIONS AND VENT MAY NOT BE IN THE APPROPRIATE LOCATION FOR INSTALLATION OF PURCHASER SUPPLIED VENT 24Jan18 Note: TEMPORARY HOOD FAN TO BE INSTALLED FOR OCCUPANCY PURPOSES ONLY - PURCHASER TO SUPPLY OWN CHIMNEY FAN AFTER CLOSING	
--	--

CABINETRY ACCESSORIES

1 - KITCHEN CABINETRY UPPER - ANGLED CORNER CABINET - FITS TALL UPPER CABINETS - PER UNIT - STANDARD 24Jan18 Note:	
---	--

CERAMIC TILE

1 - TILE - UPGRADE 1 WALL TILE - WITH INSERTS - ENSUITE WALL TILE - SHOWER 24Jan18 Note:	
1 - TILE - UPGRADE 1 WALL TILE -WITH INSERTS - ENSUITE TUB SURROUND 24Jan18 Note:	
1 - TILE - UPGRADE 1 FLOOR TILE - - ENSUITE BATHROOM - FLOOR 24Jan18 Note:	

HARDWOOD FLOORING

1 - KITCHEN UPGRADE FLOORING TO LAMINATE IN LIEU OF TILES 24Jan18 Note:	
--	--

PLUMBING

1 - WASHROOM - 3 PIECE ROUGH-IN IN BASEMENT 13Mar17 Note:	
--	--

PROMOTIONAL

1 - LESS CREDIT FROM PURCHASER EXTRA SHEET IN OFFER 24Jan18 Note:	
1 - PARTIAL REDEMPTION OF PROMOTIONAL PACKAGE \$\$\$\$\$\$ BALANCE FORWARD TO BE USED AT A LATER DATE. ORIGINAL PROMOTIONAL PACKAGE OF \$\$\$\$ AS PER SCHEDULE PE DATED MMMDDYYYY. 13Mar17 Note: ORIGINAL PROMO PACKAGE - \$5000.00 BALANCE FORWARD - \$4360.00	

STAIRS AND RAILINGS

1 - STAINED STAIRS, RAILING AND PICKETS – STANDARD STAIRCASE - PRICE IS PER SET 24Jan18 Note:	
--	--

EXTRAS AS PER OFFER

The Vendor agrees that notwithstanding any other term or provision in this Agreement included in the Purchase Price and in addition to those items detailed in Schedule GP to the Agreement of Purchase and Sale, the Purchaser is entitled to a credit of Five (5) White Appliances as per PE Appliances Worksheet Note:	
The Purchaser acknowledges that the Purchase Price is inclusive of all credits and promotional packages available at the time of purchase. Worksheet Note:	

Purchasers:

Telephone Res. / Bus:

Decor Advisor:

Lock Date:

JUAN CARLOS GIMON & GUISEPPINA CHIAZZProperty: Block 349 TH 3
(416) 828-1669 /
Natalie Mancuso
24-Jan-18

Project:

Model and Elevation:

Plan #:

Lecco Ridge Developments Inc.
Ivy 5 Elev 3
20M-1184

Layout Changes:

Sketch Attached:

Exterior Colour Scheme:

☐ Yes ☒ No

☒ Yes ☐ No

1. Cabinetry

	Style and Colour	Hardware
Kitchen / Breakfast	MODENA WHITE	2002
Laundry Room	ELISSE	Standard
Powder Room	MODENA WHITE	2002
Master Ensuite Bathroom	MODENA CHOCOLATE	2002
Main Bathroom	MODENA WHITE	2002

Appliances:

Built In Appliances

Slide In Stove

☐ Yes ☒ No

☐ Yes ☒ No

Dishwasher Cabinet

41" Upper Cabinets

Please NOTE: Standard Cabinet Height is 30"

☐ Closed ☒ Open

☒ Yes ☐ No

Stove Opening

NOTE: If not specified, opening will be set to builder's standard opening of approximately 30" width

Fridge Opening

NOTE: If not specified, opening will be set to builder's standard opening of approximately 37" width x 74" height

** Refer to Construction Summary

2. Counters

	Counter	Edge
Kitchen / Breakfast	LAMINATE-AUTUMN CARNIVAL 1877K-52	
Laundry Room	N/A	
Powder Room	LAMINATE-SMOKEY TOPAZ 4589K-07	
Master Ensuite Bathroom	LAMINATE-NEUTURAL GLACE 4143-60	
Main Bathroom	LAMINATE-ELEMENTAL CONCRETE 8830-58	

** Refer to Construction Summary

Purchasers:

JUAN CARLOS GIMON & GUISEPPINA CHIAZZ

Telephone Res. / Bus:

(416) 828-1669 /

Decor Advisor:

Natalie Mancuso

Lock Date:

24-Jan-18

Property:

Block 349 TH 3

Project:

Lecco Ridge Developments Inc.

Model and Elevation:

Ivy 5 Elev 3

Plan #:

20M-1184

3. Ceramic Flooring

Entrance Vestibule	TILE- BEACH BLACK 13X13	<input type="checkbox"/>	At a 45 Threshold-If App.
Main Hall	LAMINATE	<input type="checkbox"/>	
Kitchen / Breakfast	LAMINATE	<input type="checkbox"/>	
Laundry Room	TILE- RAINBOW WHITE 13X13	<input type="checkbox"/>	METAL STRIP
Powder Room	TILE- BEACH BLACK 13X13	<input type="checkbox"/>	METAL STRIP
Master Ensuite Bathroom	TILE- TRAVERTINO BEIGE NAT 12X24	<input type="checkbox"/>	METAL STRIP
Main Bathroom	TILE- RAINBOW LIGHT GREY 13X13	<input type="checkbox"/>	METAL STRIP
SIDE HALL	TILE- BEACH BLACK 13X13	<input type="checkbox"/>	
		<input type="checkbox"/>	
		<input type="checkbox"/>	
		<input type="checkbox"/>	

** Refer to Construction Summary

4. Ceramic Wall Tile

Master Ensuite Bathroom	Selection	Describe
Tub Deck Wall	TILE- MODERNA BEIGE 10X13 WITH INSERTS --->	B13833A DEC. FIORE BEIGE 10X13 INSERT
Tub Deck		
Tub Deck Skirt		
Shower Stall	TILE- MODERNA BEIGE 10X13 WITH INSERTS --->	B13833A DEC. FIORE BEIGE 10X13 INSERT
Bathtub Enclosure Walls		
Main Bathroom	TILE- GOLF GRIGIO SCURO 8X10	
Kitchen Backsplash		

** Refer to Construction Summary - STANDARD GROUT THROUGHOUT UNLESS SPECIFIED

5. Plumbing Fixtures

All Bathrooms	White	Whirlpool
	<input type="text"/>	<input type="text"/>
	<input type="text"/>	<input type="radio"/> Yes <input checked="" type="radio"/> No
	<input type="text"/>	
	<input type="text"/>	Dishwasher Rough-In <input checked="" type="radio"/> Yes <input type="radio"/> No
	<input type="text"/>	Waterline for Fridge <input type="radio"/> Yes <input checked="" type="radio"/> No

** Refer to Construction Summary

6. Trim Carpentry

Interior Doors	CLERMONT
Interior Trim	2 3/4" CASING WITH 4 1/4" BASEBOARD - COLONIAL
Door Handles	As Per Construction Specifications
Exterior Front Door Handle	As Per Construction Specifications

** Refer to Construction Summary

Purchasers:

JUAN CARLOS GIMON & GUISEPPINA CHIAZZ

Telephone Res. / Bus:

(416) 828-1669 /

Decor Advisor:

Natalie Mancuso

Lock Date:

24-Jan-18

Property:

Block 349 TH 3

Project:

Lecco Ridge Developments Inc.

Model and Elevation:

Ivy 5 Elev 3

Plan #:

20M-1184

7. Outer Flooring

Main Hall	LAMINATE-PARK LANE - HERITAGE OAK TL-U1386
Living Room	LAMINATE-PARK LANE - HERITAGE OAK TL-U1386
Dining Room	LAMINATE-PARK LANE - HERITAGE OAK TL-U1386
Family Room	LAMINATE-PARK LANE - HERITAGE OAK TL-U1386
Den / Library / Study	
Basement Landing(If Applies)	
Lower Landing (If Applies)	LAMINATE-PARK LANE - HERITAGE OAK TL-U1386
Upper Landing	LAMINATE-PARK LANE - HERITAGE OAK TL-U1386
Upper Hall	CARPET-SHAW - E0949 NEWBERN CLASSIC - ANTIQUE SILK 00131
Master Bedroom	CARPET-SHAW - E0949 NEWBERN CLASSIC - ANTIQUE SILK 00131
Bedroom #2	CARPET-SHAW - E0949 NEWBERN CLASSIC - ANTIQUE SILK 00131
Bedroom #3	CARPET-SHAW - E0949 NEWBERN CLASSIC - ANTIQUE SILK 00131
Bedroom #4	
Bedroom #5	
KITCHEN/ BREAKFAST	LAMINATE-PARK LANE - HERITAGE OAK TL-U1386
COMPUTER NICHE	CARPET-SHAW - E0949 NEWBERN CLASSIC - ANTIQUE SILK 00131

Underpad	Type	Area

** Refer to Construction Summary

8. Railings and Pickets

Railing Type	AS PER CONSTRUCTION SPECIFICATIONS	Colour	TORYLS- HERITAGE OAK
Picket Type	1 5/16 PICKETS SQUARE CHAMFERED	Colour	TORYLS- HERITAGE OAK
Stringer / Riser	As Per Construction Specifications	Colour	TORYLS- HERITAGE OAK
Treads	Standard	Colour	TORYLS- HERITAGE OAK
Red Oak Stairs with Semi Gloss Finish		<input checked="" type="radio"/> Yes <input type="radio"/> No	

** Refer to Construction Summary

9. Wall Paint Flat Finish

Main & Upper Hall	22 WARM GREY	Master Bedroom	22 WARM GREY
Living Room	22 WARM GREY	Bedroom #2	22 WARM GREY
Dining Room	22 WARM GREY	Bedroom #3	22 WARM GREY
Kitchen / Breakfast	22 WARM GREY	Bedroom #4	
Family Room	22 WARM GREY	Bedroom #5	
Powder Room	22 WARM GREY	Master Ensuite	22 WARM GREY
Laundry Room	22 WARM GREY	Main Bathroom	22 WARM GREY
Den/Library			
Trim Paint-Semi Gloss	BIRCH WHITE		

Smooth Ceilings First Floor ☐ Yes ☒ No

** Refer to Construction Summary

Initials: GCH

Purchasers:

JUAN CARLOS GIMON & GUISEPPINA CHIAZZ

Property:

Block 349 TH 3

Telephone Res. / Bus:

(416) 828-1669 /

Project:

Lecco Ridge Developments Inc.

Decor Advisor:

Natalie Mancuso

Model and Elevation:

Ivy 5 Elev 3

Lock Date:

24-Jan-18

24-Jan-18

Plan #:

20M-1184

10. Plaster Mouldings and Medallions

Entrance Vestibule			Kitchen/Breakfast		
Main Hall			Den/Library		
Living Room			Lower Landing		
Dining Room					
Family Room					

** Refer to Construction Summary

11. Fireplace

	Living Room			Family Room			Other Room - Specify		
	Purchased	As Per Plan	N/A	Purchased	As Per Plan	N/A	Purchased	As Per Plan	N/A
Fireplace Type	<input type="radio"/>	<input type="radio"/>	<input checked="" type="radio"/>	<input type="radio"/>	<input type="radio"/>	<input checked="" type="radio"/>	<input type="radio"/>	<input type="radio"/>	<input checked="" type="radio"/>
Mantle Type									
Colour / Stain									
Surround									
Hearth									

** Refer to Construction Summary

12. Heating and Air Conditioning

Air Conditioning	NO	Gas Provisions Stove	NO
Gas Provisions Dryer	NO	Gas Provisions Barbecue	NO
Comment			

** Refer to Construction Summary

13. Electrical

Plugs and Switches	<input checked="" type="radio"/> White	DECOR	Above Kitchen Cabinet Light	<input type="radio"/> Yes	<input checked="" type="radio"/> No
Hood Fan	STANDARD WHITE		Below Kitchen Cabinet Light	<input type="radio"/> Yes	<input checked="" type="radio"/> No
Appliances	Built in Cooktop	Built in Oven	Gas Stove	Microwave	
	<input type="radio"/> Yes <input checked="" type="radio"/> No	<input type="radio"/> Yes <input checked="" type="radio"/> No	<input type="radio"/> Yes <input checked="" type="radio"/> No	<input type="radio"/> Yes <input checked="" type="radio"/> No	
Dishwasher Rough-in	Yes				

** Refer to Construction Summary

14. General Comments

** Refer to Construction Summary

Disclaimers and Notes

- 1) Colours of all materials are as close as possible to builder's selection, but not necessarily identical due to variances in manufacturing.
- 2) Any extras listed above are null and void unless accompanied by a separate invoice/amendment. Said invoice must be paid in full.
- 3) The Purchaser agrees that this colour selection is final and that no changes will be permitted, unless required by the Vendor.
- 4) The Purchaser acknowledges reading and accepting document which contains other miscellaneous disclaimers.

Signature:

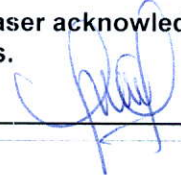

Date:

Jan 24th

Signature:

Date:

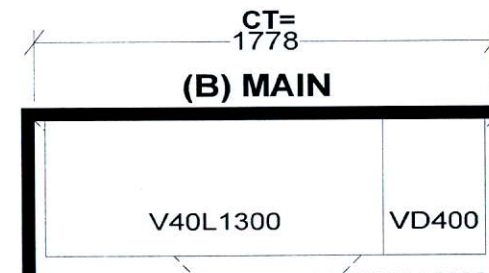
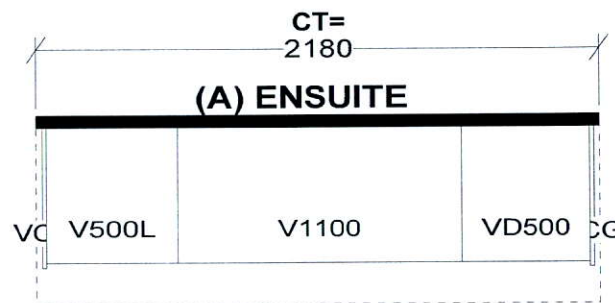
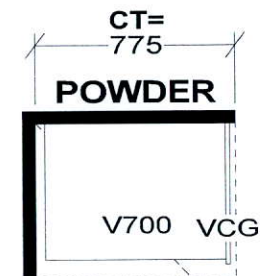
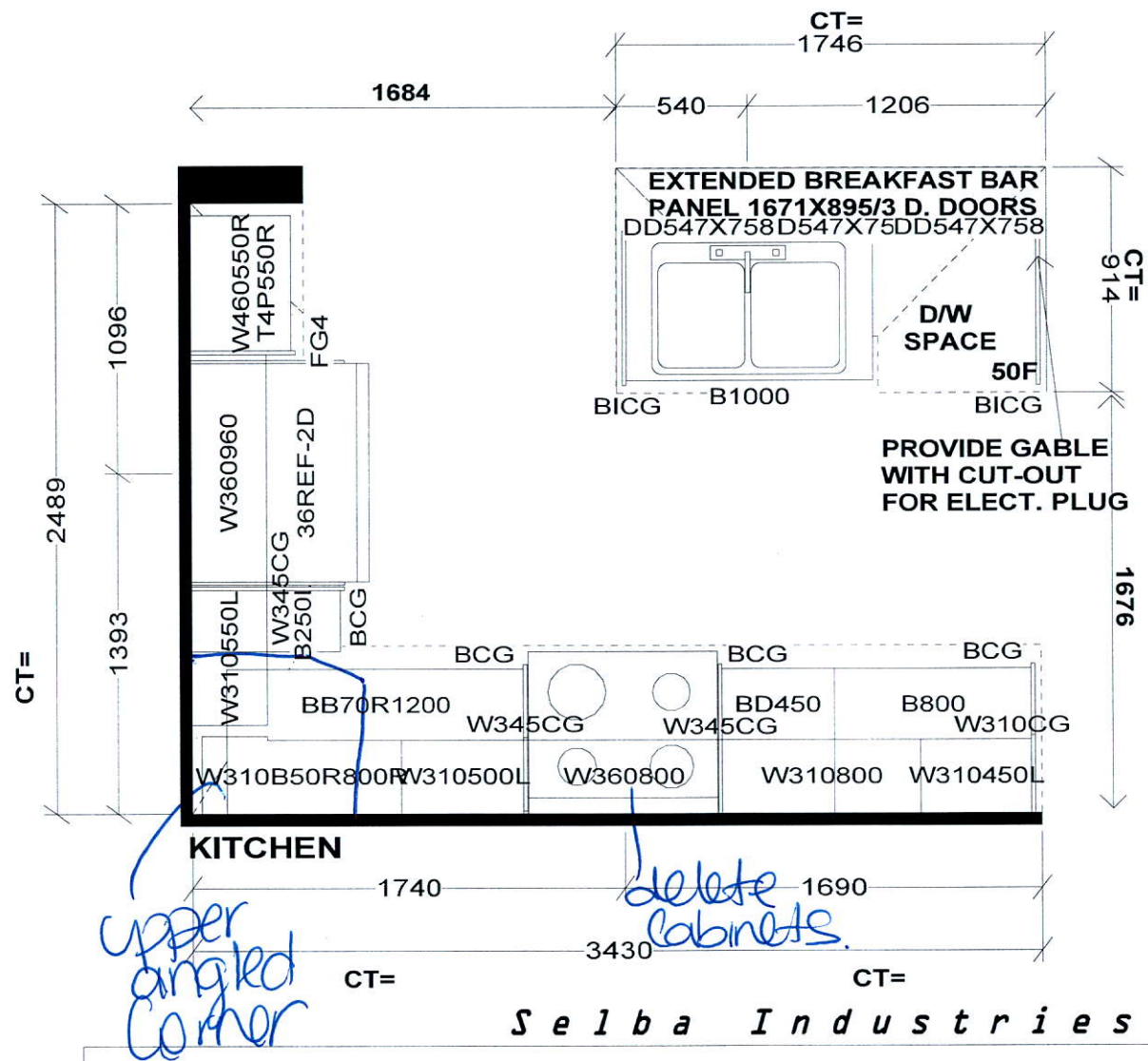

S e l b a I n d u s t r i e s

<p>STANDARD FEATURES: 9' CEILINGS WITH D/C BOX 1040MM HIGH UPPER CABINETS DISHWASHER SPACE DUMMY DOORS ON EXPOSED BACKS LAMINATE KITCHEN & VANITY COUNTERTOPS</p>	<p><i>This drawing is the intellectual property of SELBA INDUSTRIES INC. and is an original design which must not be released or copied unless applicable fee has been paid or job order placed.</i></p>	<p>JOB NUMBER: BUILDER: GREENPARK HOMES SITE NAME: LECCO RIDGE, Milton MODEL: IVY 5X ELEV 1,2,3 LOT #: DESIGNER: KS DATE: FEB 13 17</p>
---	--	--

349TH3

IVY 5

2,028 SQ.FT. includes 10 sq.ft. of open area

AVAILABLE IN BLOCK: 325, 326, 327, 328, 329, 330

331, 336, 337, 338, 342, 343, 345, 346 & 349

