

CONSTRUCTION SUMMARY
Saddle Ridge (G) - Lecco Ridge Developments Inc.



PURCHASER: Tak Long CHONG

TEL: RES.: 647-980-2819

LOT / PHASE Block 343 TH 5 / 1	REG. PLAN # 20M-1184	HOUSE TYPE Ivy 2 Elev 3		
-----------------------------------	-------------------------	----------------------------	--	--

CABINETRY ACCESSORIES

1 - KITCHEN CABINETRY UPPER - ANGLED CORNER CABINET - FITS TALL UPPER CABINETS - PER UNIT - STANDARD 17Jan18 Note:	
1 - PANTRY UNIT UPGRADE - TO GO FROM 300MM TO 600MM DEEP - PRICE IS PER FOOT - STANDARD 17Jan18 Note:	
1 - KITCHEN CABINETRY UPPER - FULL DEPTH ABOVE FRIDGE - WITH GABLES - 600MM - PRICE IS EACH - STANDARD 17Jan18 Note:	
1 - KITCHEN CABINETRY BASE - PIE CUT CORNER CABINET - BASE CABINETRY - STANDARD 17Jan18 Note:	

ELECTRICAL

1 - LIGHT AND SWITCH - NO FIXTURE INCLUDED - LIVING ROOM 29Sep17 Note:	
---	--

PLUMBING

1 - 5 FOOT SHOWER WITH SLIDING GLASS CHROME DOORS IN LIEU OF TUB 29Sep17 Note: IN MAIN BATH	
1 - WASHROOM - 3 PIECE ROUGH-IN IN BASEMENT 19Dec16 Note:	

PROMOTIONAL

1 - LESS BALANCE OF CREDIT FROM PURCHASER EXTRA SHEET IN OFFER 17Jan18 Note:	
1 - PARTIAL REDEMPTION OF PROMOTIONAL PACKAGE \$\$\$\$\$\$ BALANCE FORWARD TO BE USED AT A LATER DATE. ORIGINAL PROMOTIONAL PACKAGE OF \$\$\$\$ AS PER SCHEDULE PE DATED MMMDDYYYY. 29Sep17 Note: NEW PROMO BALANCE \$2360.00	
1 - PARTIAL REDEMPTION OF PROMOTIONAL PACKAGE \$\$\$\$\$\$ BALANCE FORWARD TO BE USED AT A LATER DATE. ORIGINAL PROMOTIONAL PACKAGE OF \$\$\$\$ AS PER SCHEDULE PE DATED MMMDDYYYY. 19Dec16 Note: ORGINAL PROMOTIONAL PACKAGE \$5,000.00 BALANCE FORWARD \$4,360.00	

STAIRS AND RAILINGS

1 - STAINED STAIRS, RAILING AND PICKETS – STANDARD STAIRCASE - PRICE IS PER SET 17Jan18 Note:	
--	--

EXTRAS AS PER OFFER

Five (5) White Appliances as per PE Appliances Worksheet Note:	
The Vendor agrees that notwithstanding any other term or provision in this Agreement included in the Purchase Price and in addition to those items detailed in Schedule GP to the Agreement of Purchase and Sale, the Purchaser is entitled to a credit of Fiv Worksheet Note:	
The Purchaser acknowledges that the Purchase Price is inclusive of all credits and promotional packages available at the time of purchase. Worksheet Note:	

This Document is Extremely Time Sensitive - Printed 17 Jan 18 at 14:50

RECEIVED JAN 19 2018

Greenpark

INTERIOR COLOUR SCHEME

Purchaser: Tak Long CHONG

Telephone Res. / Bus: (647) 980-2819 /

Decor Advisor: Candace Forza

Lock Date: 17-Jan-18

Property: Block 343 TH 5

Project: Lecco Ridge Developments Inc.

Model and Elevation: Ivy 2 Elev 3

17-Jan-18

Plan #: 20M-1184

Layout Changes: ☐ Yes ☒ No

Sketch Attached: ☒ Yes ☐ No

Exterior Colour Scheme:

1. Cabinetry

	Style and Colour	Hardware
Kitchen / Breakfast	HASTING CHOCOLATE	1001
Laundry Room	BASEMENT	N/A
Powder Room	MONACO W350XZ4	2002
Master Ensuite Bathroom	MONACO W350XZ4	2002
Main Bathroom	MONACO W350XZ4	2002
	N/A	N/A
	N/A	N/A
	N/A	N/A
	N/A	N/A

Appliances:

Built In Appliances ☐ Yes ☒ No

Slide In Stove ☐ Yes ☒ No

Dishwasher Cabinet ☐ Closed ☒ Open

41" Upper Cabinets ☒ Yes ☐ No

Please NOTE: Standard Cabinet Height is 30"

Stove Opening

NOTE: If not specified, opening will be set to builder's standard opening of approximately 30" width

Fridge Opening

NOTE: If not specified, opening will be set to builder's standard opening of approximately 37" width x 74" height

** Refer to Construction Summary

2. Counters

	Counter	Edge
Kitchen / Breakfast	LAMINATE-CALCUTTA MARBLE 4925K-07	
Laundry Room	N/A	
Powder Room	LAMINATE-WHITE CARRARA 4924-38	
Master Ensuite Bathroom	LAMINATE-WHITE CARRARA 4924-38	
Main Bathroom	LAMINATE-WHITE CARRARA 4924-38	
	N/A	
	N/A	
	N/A	
	N/A	

** Refer to Construction Summary

Purchaser: Tak Long CHONG

Property: Block 343 TH 5

Telephone Res. / Bus: (647) 980-2819 /

Project: Lecco Ridge Developments Inc.

Decor Advisor: Candace Forza

Model and Elevation: Ivy 2 Elev 3

Lock Date: 17-Jan-18

17-Jan-18

Plan #: 20M-1184

3. Ceramic Flooring

		At a 45	Threshold-If App.
Entrance Vestibule	TILE-RAINBOW WHITE-13X13	<input type="checkbox"/>	
Main Hall	LAMINATE	<input type="checkbox"/>	
Kitchen / Breakfast	TILE-RAINBOW WHITE-13X13	<input type="checkbox"/>	METAL STRIP
Laundry Room	N/A	<input type="checkbox"/>	
Powder Room	TILE-RAINBOW WHITE-13X13	<input type="checkbox"/>	METAL STRIP
Master Ensuite Bathroom	TILE-RAINBOW DARK GREY-13X13	<input type="checkbox"/>	METAL STRIP
Main Bathroom	TILE-RAINBOW DARK GREY-13X13	<input type="checkbox"/>	METAL STRIP
SIDE ENTRY	TILE-RAINBOW WHITE-13X13	<input type="checkbox"/>	
	N/A	<input type="checkbox"/>	
	N/A	<input type="checkbox"/>	
	N/A	<input type="checkbox"/>	

** Refer to Construction Summary

4. Ceramic Wall Tile

Master Ensuite Bathroom	Selection	Describe
Tub Deck Wall	TILE-GOLF GRIGIO-8X10	
Tub Deck	N/A	
Tub Deck Skirt	N/A	
Shower Stall	TILE-GOLF GRIGIO-8X10	
Bathtub Enclosure Walls	N/A	
	N/A	
Main Bathroom	TILE-GOLF GRIGIO-8X10	
	N/A	
	N/A	
	N/A	
Kitchen Backsplash	N/A	

** Refer to Construction Summary - STANDARD GROUT THROUGHOUT UNLESS SPECIFIED

5. Plumbing Fixtures

All Bathrooms

White

N/A

N/A

N/A

N/A

N/A

Whirlpool

N/A

☐ Yes

☒ No

Dishwasher Rough-In

☒ Yes

☐ No

Waterline for Fridge

☐ Yes

☒ No

** Refer to Construction Summary

6. Trim Carpentry

Interior Doors	CLASSIQUE
Interior Trim	2 3/4" CASING WITH 4 1/4" BASEBOARD - COLONIAL
Door Handles	As Per Construction Specifications
Exterior Front Door Handle	As Per Construction Specifications

** Refer to Construction Summary

Initial: 

Purchaser:

Tak Long CHONG

Telephone Res. / Bus:

(647) 980-2819 /

Decor Advisor:

Candace Forza

Lock Date:

17-Jan-18

Property:

Block 343 TH 5

Project:

Lecco Ridge Developments Inc.

Model and Elevation:

Ivy 2 Elev 3

Plan #:

20M-1184

7. Other Flooring

Main Hall	LAMINATE-MANHATTAN - EARL GREY OAK TL-15012
Living Room	LAMINATE-MANHATTAN - EARL GREY OAK TL-15012
Dining Room	LAMINATE-MANHATTAN - EARL GREY OAK TL-15012
Family Room	N/A
Den / Library / Study	LAMINATE-MANHATTAN - EARL GREY OAK TL-15012
Basement Landing(If Applies)	N/A
Lower Landing (If Applies)	N/A
Upper Landing	LAMINATE-MANHATTAN - EARL GREY OAK TL-15012
Upper Hall	CARPET-SHAW - E0949 NEWBERN CLASSIC - CASTLE GREY 55501
Master Bedroom	CARPET-SHAW - E0949 NEWBERN CLASSIC - CASTLE GREY 55501
Bedroom #2	CARPET-SHAW - E0949 NEWBERN CLASSIC - CASTLE GREY 55501
Bedroom #3	CARPET-SHAW - E0949 NEWBERN CLASSIC - CASTLE GREY 55501
Bedroom #4	N/A
Bedroom #5	N/A
	N/A
	N/A
	N/A
Underpad	TypeArea
	STANDARD2ND FLOOR ONLY

** Refer to Construction Summary

8. Railings and Pickets

Railing Type	As Per Construction Specifications	Colour	TORLYS EARL GREY OAK
Picket Type	As Per Construction Specifications	Colour	TORLYS EARL GREY OAK
Stringer / Riser	As Per Construction Specifications	Colour	TORLYS EARL GREY OAK
Treads	As Per Construction Specifications	Colour	TORLYS EARL GREY OAK

Red Oak Stairs with Semi Gloss Finish

☒ Yes

☐ No

** Refer to Construction Summary

9. Wall Paint Flat Finish

Main & Upper Hall	22 WARM GREY	Master Bedroom	22 WARM GREY
Living Room	22 WARM GREY	Bedroom #2	22 WARM GREY
Dining Room	22 WARM GREY	Bedroom #3	22 WARM GREY
Kitchen / Breakfast	22 WARM GREY	Bedroom #4	N/A
Family Room	N/A	Bedroom #5	N/A
Powder Room	22 WARM GREY	Master Ensuite	22 WARM GREY
Laundry Room	N/A	Main Bathroom	22 WARM GREY
Den/Library	22 WARM GREY	SIDE ENTRY	22 WARM GREY
Trim Paint-Semi Gloss	BIRCH WHITE		N/A
	N/A		N/A
	N/A		N/A

Smooth Ceilings First Floor

☐ Yes

☒ No

** Refer to Construction Summary

Greenpark

INTERIOR COLOUR SCHEME

Purchaser: Tak Long CHONG

Telephone Res. / Bus: (647) 980-2819 /

Decor Advisor: Candace Forza

Lock Date: 17-Jan-18

Property: Block 343 TH 5

Project: Lecco Ridge Developments Inc.

Model and Elevation: Ivy 2 Elev 3

17-Jan-18

Plan #: 20M-1184

10. Plaster Mouldings and Medallions

Entrance Vestibule	N/A	N/A	Kitchen/Breakfast	N/A	N/A
Main Hall	N/A	N/A	Den/Library	N/A	N/A
Living Room	N/A	N/A	Lower Landing	N/A	N/A
Dining Room	N/A	N/A		N/A	N/A
Family Room	N/A	N/A			

** Refer to Construction Summary

11. Fireplace

Living Room			Family Room			Other Room - Specify		
Purchased	As Per Plan	N/A	Purchased	As Per Plan	N/A	Purchased	As Per Plan	N/A
<input type="radio"/>	<input type="radio"/>	<input checked="" type="radio"/>	<input type="radio"/>	<input type="radio"/>	<input checked="" type="radio"/>	<input type="radio"/>	<input type="radio"/>	<input checked="" type="radio"/>
Fireplace Type	N/A		N/A		N/A			
Mantle Type	N/A		N/A		N/A			
Colour / Stain	N/A		N/A		N/A			
Surround	N/A		N/A		N/A			
Hearth	N/A		N/A		N/A			

** Refer to Construction Summary

12. Heating and Air Conditioning

Air Conditioning	NO	Gas Provisions Stove	NO
Gas Provisions Dryer	NO	Gas Provisions Barbecue	NO
Comment			

** Refer to Construction Summary

13. Electrical

Plugs and Switches	<input checked="" type="radio"/> White	DECOR	Above Kitchen Cabinet Light	<input type="radio"/> Yes	<input checked="" type="radio"/> No
Hood Fan	STANDARD WHITE		Below Kitchen Cabinet Light	<input type="radio"/> Yes	<input checked="" type="radio"/> No
Appliances	Built in Cooktop	Built in Oven	Gas Stove	Microwave	
	<input type="radio"/> Yes <input checked="" type="radio"/> No	<input type="radio"/> Yes <input checked="" type="radio"/> No	<input type="radio"/> Yes <input checked="" type="radio"/> No	<input type="radio"/> Yes <input checked="" type="radio"/> No	
Dishwasher Rough-in	Yes				

** Refer to Construction Summary

14. General Comments

** Refer to Construction Summary

Disclaimers and Notes

1) Colours of all materials are as close as possible to builder's selection, but not necessarily identical due to variances in manufacturing.

2) Any extras listed above are null and void unless accompanied by a separate invoice/amendment. Said invoice must be paid in full.

3) The Purchaser agrees that this colour selection is final and that no changes will be permitted, unless required by the Vendor.

4) The Purchaser acknowledges reading and accepting document which contains other miscellaneous disclaimers.

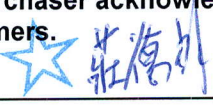
Signature: 

Date: Jan. 17/18

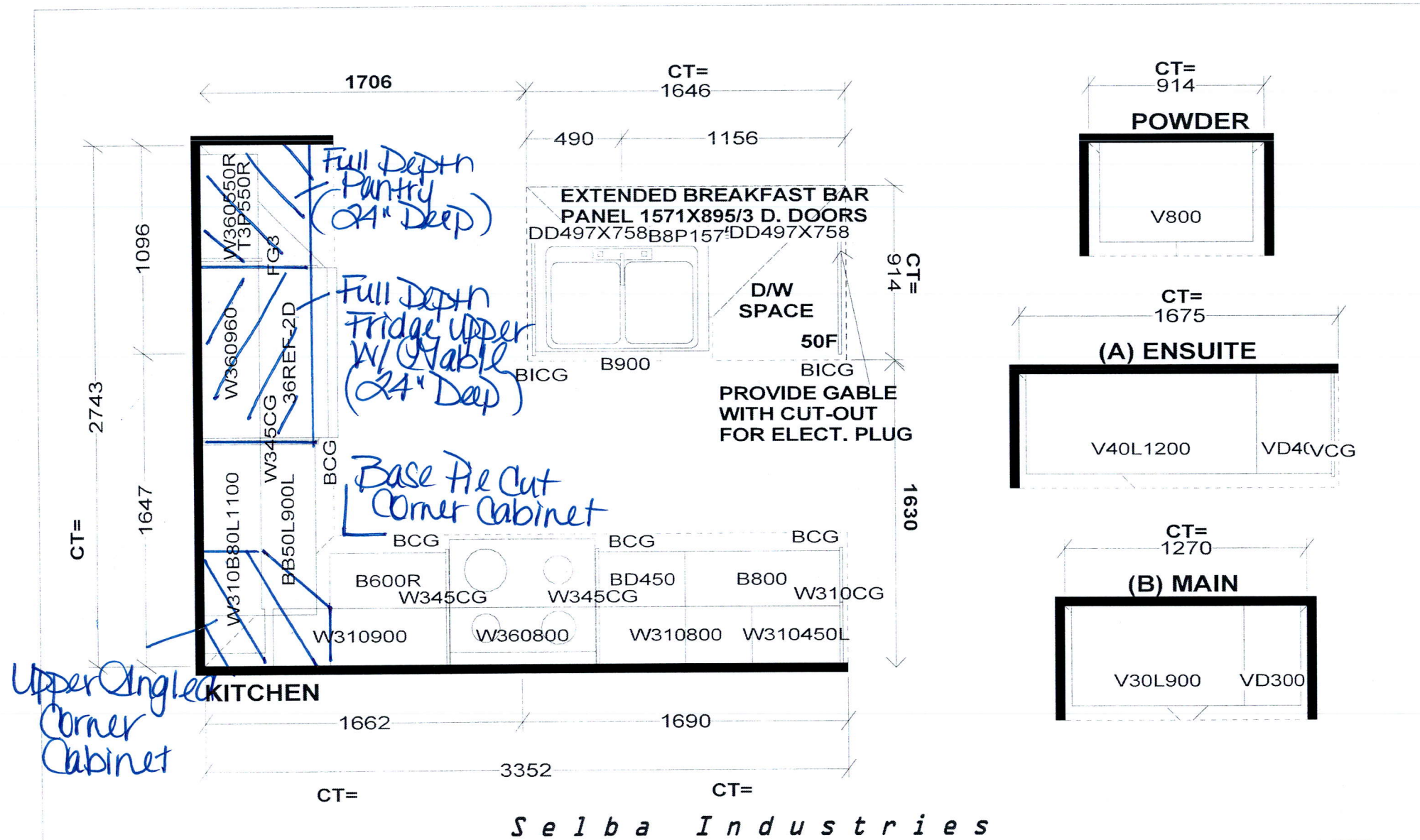

STANDARD FEATURES:

- 9' CEILINGS WITH D/C BOX
- 1040MM HIGH UPPER CABINETS
- DISHWASHER SPACE
- DUMMY DOORS ON EXPOSED BACKS
- LAMINATE KITCHEN & VANITY COUNTERTOPS

This drawing is the intellectual property of SELBA INDUSTRIES INC. and is an original design which must not be released or copied unless applicable fee has been paid or job order placed.



JOB NUMBER:
 BUILDER: GREENPARK HOMES
 SITE NAME: LECCO RIDGE, Milton
 MODEL: IVY 2X ELEV 1,2,3
 LOT #:
 DESIGNER: KS
 DATE: FEB 13 17

IVY 2 1,641 SQ.FT.

AVAILABLE IN BLOCK: 327, 328, 329, 335, 340, 341, 342, 343, 345 & 347

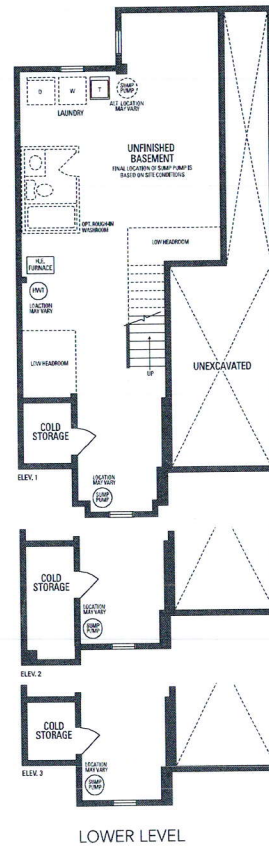

Add light.

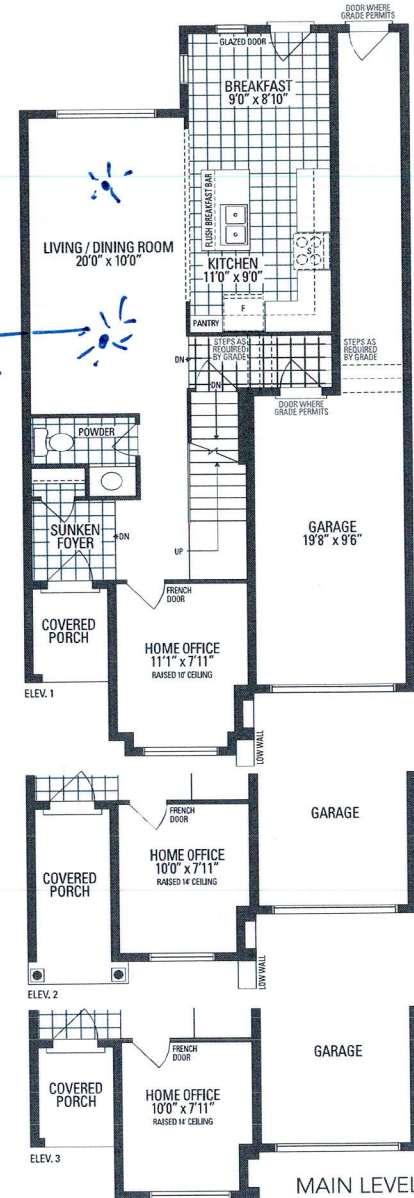

5FT Shower

