



CONSTRUCTION SUMMARY

Saddle Ridge (G) - Lecco Ridge Developments Inc.

PURCHASERS: Zarana Manish PATEL and Manish Rambhai PATEL

TEL:

LOT / PHASE 232 / 1	REG. PLAN # 20M-1184	HOUSE TYPE Juniper 7 Elev 1		
------------------------	-------------------------	--------------------------------	--	--

CABINETRY

1 - KITCHEN - MONACO CABINETRY WITH UPGRADE STAIN 11Jan18 Note:	
1 - KITCHEN - DELETE CABINETS ABOVE STOVE - VENDOR WILL SUPPLY 6 INCH VENT AS PER CONSTRUCTION SPECIFICATIONS AND VENT MAY NOT BE IN THE APPROPRIATE LOCATION FOR INSTALLATION OF PURCHASER SUPPLIED VENT - PURCHASER TO SUPPLY OWN FAN AFTER CLOSING 11Jan18 Note: KITCHEN - DELETE CABINETS ABOVE STOVE FOR 36" CANOPY HOOD FAN - SEE SPECS.	

CABINETRY ACCESSORIES

1 - KITCHEN - EXTEND CABINETRY TO ACCOMMODATE BUILT-IN OVEN AND MICRO - STANDARD CABINETRY 11Jan18 Note:	
1 - KITCHEN CABINETRY UPPER - ANGLED CORNER CABINET - FITS TALL UPPER CABINETS - PER UNIT - STANDARD 11Jan18 Note:	
1 - PANTRY UNIT UPGRADE - TO GO FROM 300MM TO 600MM DEEP - PRICE IS PER FOOT - STANDARD 11Jan18 Note:	
1 - KITCHEN CABINETRY UPPER - FULL DEPTH ABOVE FRIDGE - WITH GABLES - 600MM - PRICE IS EACH - STANDARD 11Jan18 Note:	
1 - OVEN CABINET - BUILT-IN - MICROWAVE COMBO - PRICE IS EACH - STANDARD 11Jan18 Note: specs. Attached	
1 - KITCHEN CABINETRY BASE - COOKTOP CABINET FULL HEIGHT DOORS - STANDARD 11Jan18 Note: specs. Attached	
1 - KITCHEN - ISLAND - CUT OUT FOR WINE FRIDGE 22Dec17 Note:	
1 - KITCHEN - ROTATE ISLAND- SEE SKETCH 22Dec17 Note:	

Ceramic Tile

1 - PRICE IS FOR LABOUR ONLY - INSTALL TILE AT A 45 DEGREE ANGLE OR INSTALL TILE IN A STAGGERED PATTERN - - POWDER ROOM 11Jan18 Note:	
1 - PRICE IS FOR LABOUR ONLY - INSTALL TILE AT A 45 DEGREE ANGLE OR INSTALL TILE IN A STAGGERED PATTERN - - FOYER AND MAIN HALL 11Jan18 Note:	
1 - TILE - UPGRADE 1 FLOOR TILE - - POWDER ROOM 11Jan18 Note:	
1 - TILE - UPGRADE 1 FLOOR TILE - - FOYER AND MAIN HALL 11Jan18 Note:	

CONSTRUCTION

1 - KITCHEN - CANOPY HOOD FAN SUPPLIED AND INSTALLED BY VENDOR - PLEASE SEE ATTACHED SPECIFICATION 36" CYCLONE #SC51336 12Jan18 Note: FOR CONFIRMATION ONLY	
--	--

DOORS AND TRIM

1 - ***DELETE - DOORS INTERIOR - FOR 8 OR 9 FOOT CEILING - MELROSE SMOOTH HALLOW DOOR IN LIEU OF STANDARD SERIES*** 11Jan18 Note:	
1 - DOORS INTERIOR - FOR 8 OR 9 FOOT CEILING - MELROSE SMOOTH HALLOW IN LIEU OF STANDARD SERIES - PRICE IS PER DOOR 22Dec17 Note: DELETED	

RECEIVED JAN 11 2018



CONSTRUCTION SUMMARY

Saddle Ridge (G) - Lecco Ridge Developments Inc.

PURCHASERS: Zarana Manish PATEL and Manish Rambhai PATEL

TEL:

LOT / PHASE 232 / 1	REG. PLAN # 20M-1184	HOUSE TYPE Juniper 7 Elev 1		
------------------------	-------------------------	--------------------------------	--	--

ELECTRICAL

1 - BUILT IN OVEN AND COOKTOP PROVISION - PROVISION ONLY - ELECTRICAL ONLY 11Jan18 Note:	
1 - KITCHEN - CANOPY HOOD FAN - 36" CYCLONE 550 CFM #SC51336 22Dec17 Note:	
1 - PLUG - ELECTRICAL PLUG - ADD TO ISLAND 22Dec17 Note: KITCHEN - ADD FOR WINE FRIDGE	
1 - ABOVE KITCHEN ISLAND - ADD LIGHT AND SWITCH - NO FIXTURE INCLUDED 22Dec17 Note: KITCHEN - CENTERED TO ROTATED ISLAND - SEE SKETCH	
1 - PLUG - ELECTRICAL PLUG - ADD TO ISLAND 22Dec17 Note: KICTHEN -SEE SKETCH FOR LOCATION	

HARDWOOD FLOORING

1 - LAMINATE -UPGRADE TO LEXINGTON SERIES IN LIEU OF STANDARD LAMINATE 11Jan18 Note:	
1 - HARDWOOD – GROUP A SERIES 3 1/4 INCH - IN LIEU OF 2 1/4 INCH NATURAL RED OAK - - FIRST FLOOR COMPLETE 11Jan18 Note:	

MISCELLANEOUS

1 - NO FUTHER CHANGES WILL BE PERMITTED 11Jan18 Note:	
--	--

PLUMBING

2 - TOE TESTER - ADD TOE TESTER TO SHOWER 07Nov17 Note:	
--	--

PROMOTIONAL

1 - LESS BALANCE OF CREDIT FROM PURCHASER EXTRA SHEET IN OFFER 11Jan18 Note:	
1 - PARTIAL REDEMPTION OF PROMOTIONAL PACKAGE \$\$\$\$\$\$ BALANCE FORWARD TO BE USED AT A LATER DATE. ORIGINAL PROMOTIONAL PACKAGE OF \$\$\$\$\$ AS PER SCHEDULE PE DATED MMMDDYYYY. 22Dec17 Note: BALANCE FORWARD - \$4900.00	
1 - PARTIAL REDEMPTION OF PROMOTIONAL PACKAGE \$\$\$\$\$\$ BALANCE FORWARD TO BE USED AT A LATER DATE. ORIGINAL PROMOTIONAL PACKAGE OF \$\$\$\$\$ AS PER SCHEDULE PE DATED MMMDDYYYY. 07Nov17 Note: new promo balance \$9,700.00	

STAIRS AND RAILINGS

1 - STAINED HANDRAIL, TREADS, RISERS AND STRINGER EXCLUDING PICKETS (FOR IRON PICKETS) - STANDARD STAIRCASE - PRICE IS PER SET 11Jan18 Note:	
1 - EUROLINE 1 11Jan18 Note: STAIRCASE - IRON PICKETS - BLACK	



CONSTRUCTION SUMMARY

Saddle Ridge (G) - Lecco Ridge Developments Inc.

PURCHASERS: Zarana Manish PATEL and Manish Rambhai PATEL

TEL:

LOT / PHASE 232 / 1	REG. PLAN # 20M-1184	HOUSE TYPE Juniper 7 Elev 1		
------------------------	-------------------------	--------------------------------	--	--

EXTRAS AS PER OFFER

The Purchaser acknowledges that the Purchase Price is inclusive of all credits and promotional packages available at the time of purchase. <i>Worksheet</i> Note:	
The Vendor agrees that notwithstanding any other term or provision in this Agreement included in the Purchase Price and in addition to those items detailed in Schedule GP to the Agreement of Purchase and Sale, the Purchaser is entitled to a credit of Ten <i>Worksheet</i> Note:	

This Document is Extremely Time Sensitive - Printed 12 Jan 18 at 10:55

Purchasers: Zarana Manish PATEL & Manish Rambhai PATEL

Property: 232

Telephone Res. / Bus: /

Project: Lecco Ridge Developments Inc.

Decor Advisor: Candace Forza

Model and Elevation: Juniper 7 Elev 1

Lock Date: 11-Jan-18

11-Jan-18

Plan #: 20M-1184

Layout Changes: Yes No

Sketch Attached: Yes No

Exterior Colour Scheme:

1. Cabinetry

	Style and Colour	Hardware
Kitchen / Breakfast	MONACO W823XZ4	1001
Laundry Room	ELISSE	Standard
Powder Room	MONACO W350XZ4	1001
Master Ensuite Bathroom	MONACO W350XZ4	1001
Ensuite Bath - Bedroom 2	HASTING CHOCOLATE	1001
Ensuite Bath - Bedroom 3/4	EVEREST WHITE	1001
	N/A	N/A
	N/A	N/A
	N/A	N/A

Appliances:

Built In Appliances Yes No

Slide In Stove Yes No

Dishwasher Cabinet

Closed Open

41" Upper Cabinets Yes No

Please NOTE: Standard Cabinet Height is 30"

Stove Opening

NOTE: If not specified, opening will be set to builder's standard opening of approximately 30" width

Fridge Opening

NOTE: If not specified, opening will be set to builder's standard opening of approximately 37" width x 74" height

** Refer to Construction Summary

2. Counters

	Counter	Edge
Kitchen / Breakfast	LAMINATE-BAHIA GRANITE 4595K-52	
Laundry Room	N/A	
Powder Room	LAMINATE-INUK SHUK TAUPE P-345 LM	
Master Ensuite Bathroom	LAMINATE-PEWTER P-999CA	
Ensuite Bath - Bedroom 2	LAMINATE-WHITE TIGRIS 4783-60	
Ensuite Bath - Bedroom 3/4	LAMINATE-ELEMENTAL CONCRETE 8830-58	
	N/A	
	N/A	
	N/A	

** Refer to Construction Summary

Purchasers: Zarana Manish PATEL & Manish Rambhai PATEL

Telephone Res. / Bus: /

Decor Advisor: Candace Forza

Lock Date: 11-Jan-18

Property: 232

Project: Lecco Ridge Developments Inc.

Model and Elevation: Juniper 7 Elev 1

Plan #: 20M-1184

3. Ceramic Flooring

Entrance Vestibule	TILE-FM 45GL001S GLOSSY WHITE-18X18	At a 45 Threshold-If App.	✓ METAL STRIP
Main Hall	STRIP		
Kitchen / Breakfast	TILE-ESSENZE BIANCO-13X13		METAL STRIP
Laundry Room	TILE-RAINBOW DARK GREY-13X13		METAL STRIP
Powder Room	TILE-FM 45GL001S GLOSSY WHITE-18X18	✓	
Master Ensuite Bathroom	TILE-RETRO BLACK-12X12		METAL STRIP
Ensuite Bath - Bedroom 2	TILE-TILE-ESSENZE GRIGIO-13X13		METAL STRIP
Ensuite Bath - Bedroom 3/4	TILE-RAINBOW DARK GREY-13X13		METAL STRIP
MUDROOM	TILE-ESSENZE BIANCO-13X13		
	N/A		
	N/A		

** Refer to Construction Summary

4. Ceramic Wall Tile

Master Ensuite Bathroom	Selection	Describe
Tub Deck Wall	N/A	
Tub Deck	N/A	
Tub Deck Skirt	N/A	
Shower Stall	TILE-PIXEL BIANCO-8X16	
Bathtub Enclosure Walls	N/A	
	N/A	
Ensuite Bath - Bedroom 2	TILE-STARDUST GRIGIO-8X16	
Ensuite Bath - Bedroom 3/4	TILE-PIXEL GRIGIO-8X16	
	N/A	
	N/A	
Kitchen Backsplash	N/A	

** Refer to Construction Summary - STANDARD GROUT THROUGHOUT UNLESS SPECIFIED

5. Plumbing Fixtures

All Bathrooms	White	Whirlpool	
	N/A		N/A <input type="radio"/> Yes <input checked="" type="radio"/> No
	N/A		
	N/A		Dishwasher Rough-In <input checked="" type="radio"/> Yes <input type="radio"/> No
	N/A		Waterline for Fridge <input type="radio"/> Yes <input checked="" type="radio"/> No
	N/A		

** Refer to Construction Summary

6. Trim Carpentry

Interior Doors	CLERMONT
Interior Trim	3" BB CASING WITH 5 1/4" BASEBOARD - COLONIAL
Door Handles	As Per Construction Specifications
Exterior Front Door Handle	As Per Construction Specifications

** Refer to Construction Summary

7. Other Flooring

Purchasers:

Telephone Res. / Bus:

Decor Advisor:

Lock Date:

7. Other Flooring

Zarana Manish PATEL & Manish Rambhai PATEL

/

Candace Forza

11-Jan-18

11-Jan-18

Property: 232

Project: Lecco Ridge Developments Inc.

Model and Elevation: Juniper 7 Elev 1

Plan #: 20M-1184

Main Hall	STRIP-VINTAGE-PIONEERED-MAPLE-SEMI-GLOSS-NEBULA-3 1/4"	
Living Room	STRIP-VINTAGE-PIONEERED-MAPLE-SEMI-GLOSS-NEBULA-3 1/4"	
Dining Room	STRIP-VINTAGE-PIONEERED-MAPLE-SEMI-GLOSS-NEBULA-3 1/4"	
Family Room	STRIP-VINTAGE-PIONEERED-MAPLE-SEMI-GLOSS-NEBULA-3 1/4"	
Den / Library / Study	STRIP-VINTAGE-PIONEERED-MAPLE-SEMI-GLOSS-NEBULA-3 1/4"	
Basement Landing(If Applies)	N/A	
Lower Landing (If Applies)	N/A	
Upper Landing	STRIP-VINTAGE-PIONEERED-MAPLE-SEMI-GLOSS-NEBULA-3 1/4"	
Upper Hall	LAMINATE-LEXINGTON - COBBLE STONE OSK TL-21009-MT	
Master Bedroom	LAMINATE-LEXINGTON - COBBLE STONE OSK TL-21009-MT	
Bedroom #2	LAMINATE-LEXINGTON - COBBLE STONE OSK TL-21009-MT	
Bedroom #3	LAMINATE-LEXINGTON - COBBLE STONE OSK TL-21009-MT	
Bedroom #4	LAMINATE-LEXINGTON - COBBLE STONE OSK TL-21009-MT	
Bedroom #5	N/A	
	N/A	
	N/A	
	N/A	
Underpad	Type	Area
	N/A	N/A

PURCHASERS ACKNOWLEDGE AND ACCEPT THAT HARDWOOD AND LAMINATE FLOORING ARE DIFFERENT COLOURS AND DO NOT MATCH

** Refer to Construction Summary

8. Railings and Pickets

Railing Type	As Per Construction Specifications	Colour	VINTAGE NEBULA
Picket Type	EUROLINE 1	Colour	BLACK
Stringer / Riser	As Per Construction Specifications	Colour	VINTAGE NEBULA
Treads	As Per Construction Specifications	Colour	VINTAGE NEBULA
Red Oak Stairs with Semi Gloss Finish		<input checked="" type="radio"/> Yes	<input type="radio"/> No

** Refer to Construction Summary

9. Wall Paint Flat Finish

Main & Upper Hall	22 WARM GREY	Master Bedroom	22 WARM GREY
Living Room	22 WARM GREY	Bedroom #2	22 WARM GREY
Dining Room	22 WARM GREY	Bedroom #3	22 WARM GREY
Kitchen / Breakfast	22 WARM GREY	Bedroom #4	22 WARM GREY
Family Room	22 WARM GREY	Bedroom #5	N/A
Powder Room	22 WARM GREY	Master Ensuite	22 WARM GREY
Laundry Room	22 WARM GREY	Ensuite Bath - Bedroom 2	22 WARM GREY
Den/Library	22 WARM GREY	Ensuite Bath - Bedroom 3/4	22 WARM GREY
Trim Paint-Semi Gloss	BIRCH WHITE	MUD ROOM	22 WARM GREY
	N/A		N/A
	N/A		N/A

Smooth Ceilings First Floor Yes ☒ No

** Refer to Construction Summary

Initials:





Purchasers: Zarana Manish PATEL & Manish Rambhai PATEL

Telephone Res. / Bus: /

Decor Advisor: Candace Forza

Lock Date: 11-Jan-18

Property: 232

Project: Lecco Ridge Developments Inc.

Model and Elevation: Juniper 7 Elev 1

Plan #: 20M-1184

10. Plaster Mouldings and Medallions

Entrance Vestibule	N/A	N/A	Kitchen/Breakfast	N/A	N/A
Main Hall	N/A	N/A	Den/Library	N/A	N/A
Living Room	N/A	N/A	Lower Landing	N/A	N/A
Dining Room	N/A	N/A		N/A	N/A
Family Room	N/A	N/A			

** Refer to Construction Summary

11. Fireplace

Living Room			Family Room			Other Room - Specify		
Purchased	As Per Plan	N/A	Purchased	As Per Plan	N/A	Purchased	As Per Plan	N/A
Fireplace Type	N/A		FLAT ON WALL			N/A		
Mantle Type	N/A		MANTLE M2-STANDARD			N/A		
Colour / Stain	N/A		AS PER CONSTRUCTION SPECIFICATIONS			N/A		
Surround	N/A		BIANCO			N/A		
Hearth	N/A		NO			N/A		

** Refer to Construction Summary

12. Heating and Air Conditioning

Air Conditioning	NO	Gas Provisions Stove	NO
Gas Provisions Dryer	NO	Gas Provisions Barbecue	NO
Comment			

** Refer to Construction Summary

13. Electrical

Plugs and Switches	White	DECOR	Above Kitchen Cabinet Light	Yes	No
Hood Fan	CYCLONE CHIMNEY 36" #SC51336		Below Kitchen Cabinet Light	Yes	No
Appliances	Built in Cooktop	Built in Oven	Gas Stove	Yes	No
	Yes	No		Yes	No
Dishwasher Rough-in	Yes				

** Refer to Construction Summary

14. General Comments

** Refer to Construction Summary

Disclaimers and Notes

- 1) Colours of all materials are as close as possible to builder's selection, but not necessarily identical due to variances in manufacturing.
- 2) Any extras listed above are null and void unless accompanied by a separate invoice/amendment. Said invoice must be paid in full.
- 3) The Purchaser agrees that this colour selection is final and that no changes will be permitted, unless required by the Vendor.
- 4) The Purchaser acknowledges reading and accepting document which contains other miscellaneous disclaimers.

Signature: 

Date: 11 Jan 2018

Signature: 

Date: 20 Jan 2018

Specifications: Alito Collection - Wall Mount

Model: SC513

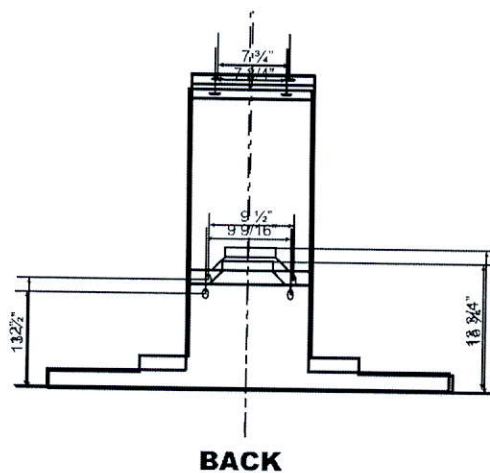
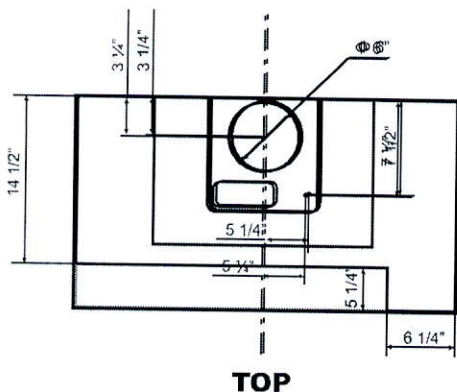
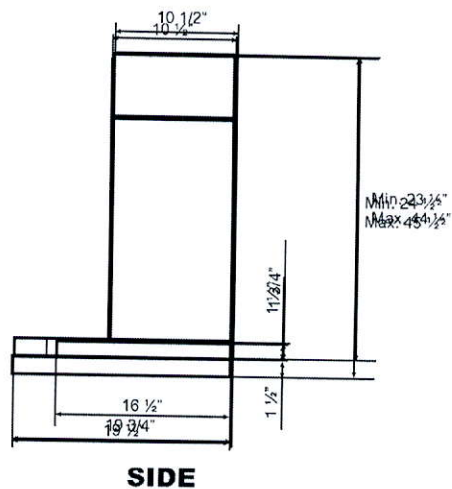
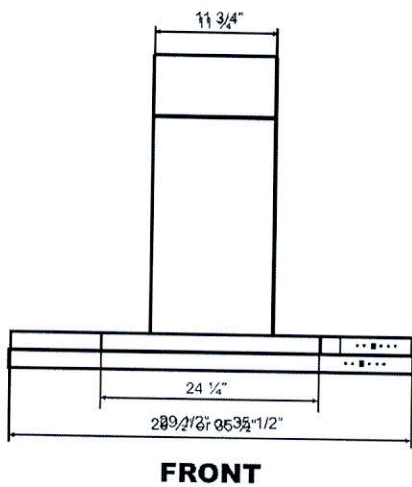
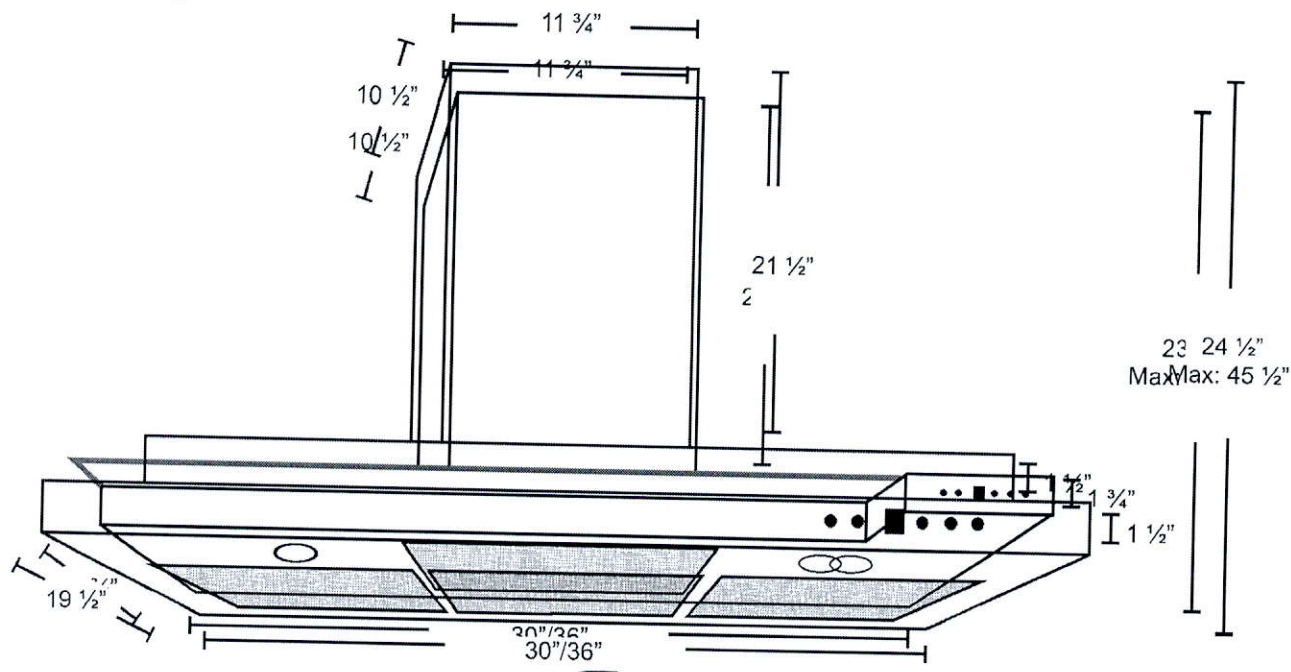

36"-#SC51336

Angled upper corner cabinet

Delete Cabinetry above stove

41" Rotare Island

Wine Fridge

BI Oven/micro
Full Depth Fridge upper (24" Deep)

Full Depth Pantry (24" Deep)

Monaco Cabinetry with stain
Shift Fridge + Pantry to accommodate BI appliance

CT= 2590

CT= 750

LAUNDRY

CT= 875

POWDER

CT= 2438

(A) ENSUITE

CT= 880

(B) MAIN-BDRM.#2

CT= 1778

(C) OTHER 1-BDRM.#3/4

KITCHEN

Selba Industries

STANDARD FEATURES:

- 9' CEILINGS WITH D/C BOX
- 140MM HIGH UPPER CABINETS
- DISHWASHER SPACE
- DUMMY DOORS ON EXPOSED BACKS
- LAMINATE KITCHEN & VANITY COUNTERTOPS

This drawing is the intellectual property of SELBA INDUSTRIES INC. and is an original design which must not be released or copied unless applicable fee has been paid or job order placed.



JOB NUMBER:
BUILDER: GREENPARK HOMES
SITE NAME: LECCO RIDGE, Milton
MODEL: JUNIPER 7X ELEV 1,2
LOT #:
DESIGNER: KS
DATE: FEB 13 17

20
MP

232-4400

RF24FSEDBSR

24 cu. ft. Counter Depth 4-Door Refrigerator with FlexZone™ Drawer

Features

- 24 cu. ft. Counter Depth 4-Door Refrigerator
- 18" Depth (18 1/4" to 24 1/4" ft.)
- Twin Cooling Plus System
- Ice Master Ice Maker in the Refrigerator
- FlexZone™ Drawer with Temperature Control and Smart Divider
- High-Efficiency LED Lighting
- Side-By-Side Design
- Stainless Steel Accents & Interior
- Soft-Opening Drawers
- EZ-Open Handle™ on FlexZone™ Drawer and Freezer Door
- Stainless-Steel Display
- Tip-Ins Shelves
- Slide-Out Shelves
- 100% Humidity
- High-Moisture-Resistant Drawers
- Temperature-Adjustable Vents
- A Water Filter per Family Drawer

Convenience

- Door Alarm
- Water Filter Indicator



Ranked "Highest in Customer Satisfaction with Refrigerators" by J.D. Power and Associates.

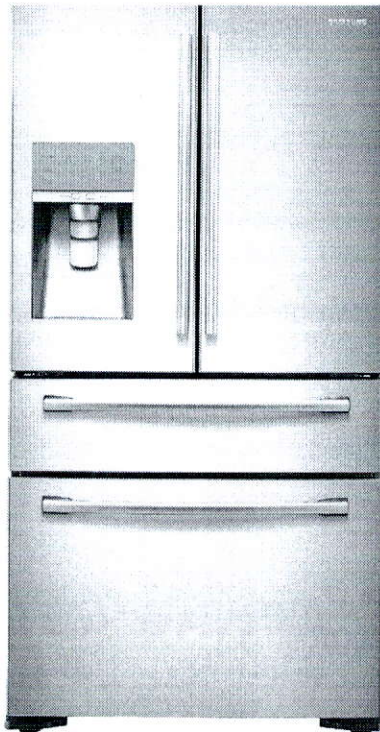

Available Color

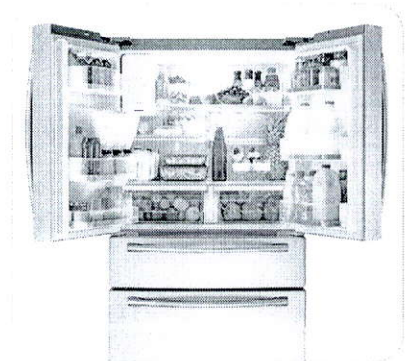

FlexZone™ Drawer with Temperature Control and Smart Divider.



FlexZone™ Drawer with Temperature Control and Smart Divider.

Signature Features



Counter Depth 4-Door

SLEEK, BUILT-IN LOOK

- 18" Depth (18 1/4" to 24 1/4" ft.) - Fits seamlessly into your kitchen
- Soft-Opening Drawers - Enhances built-in look



24 cu. ft. Ultra-High Capacity

ULTRA-HIGH CAPACITY SAVES YOU TRIPS TO THE MARKET

- 24 cu. ft. Counter Depth 4-Door Refrigerator - Fits more than 100 lbs. of food
- 100% Humidity - Keeps produce fresh longer
- High-Moisture-Resistant Drawers - Keeps produce fresh longer



Helps produce stay fresher

HELPS PRODUCE STAY FRESHER

- 100% Humidity - Keeps produce fresh longer
- High-Moisture-Resistant Drawers - Keeps produce fresh longer

SAMSUNG

RF24FSEDBSR

24 cu. ft. Counter Depth 4-Door Refrigerator with FlexZone™ Drawer

Installing Your Refrigerator

- Measure the installation area to ensure proper fit. See the diagram below for measurement instructions.
- The refrigerator is designed to fit into a standard kitchen cabinet opening. The overall width of the refrigerator is 35 1/4" (including the handles). The overall height is 70" (including the top panel). The depth is 24 1/8" (including the handles).
- Allow for a 1/2" gap between the refrigerator and the cabinet walls on the sides and top. The bottom gap should be 1/4" to 3/8".
- The refrigerator is designed to fit into a standard kitchen cabinet opening. The overall width of the refrigerator is 35 1/4" (including the handles). The overall height is 70" (including the top panel). The depth is 24 1/8" (including the handles).
- The refrigerator is designed to fit into a standard kitchen cabinet opening. The overall width of the refrigerator is 35 1/4" (including the handles). The overall height is 70" (including the top panel). The depth is 24 1/8" (including the handles).

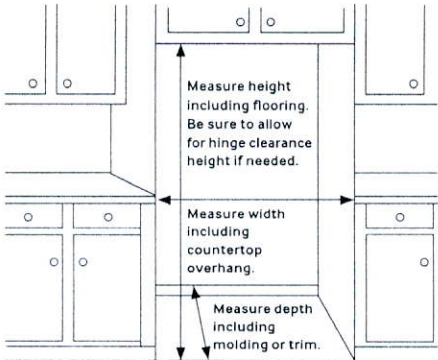

Dimensions

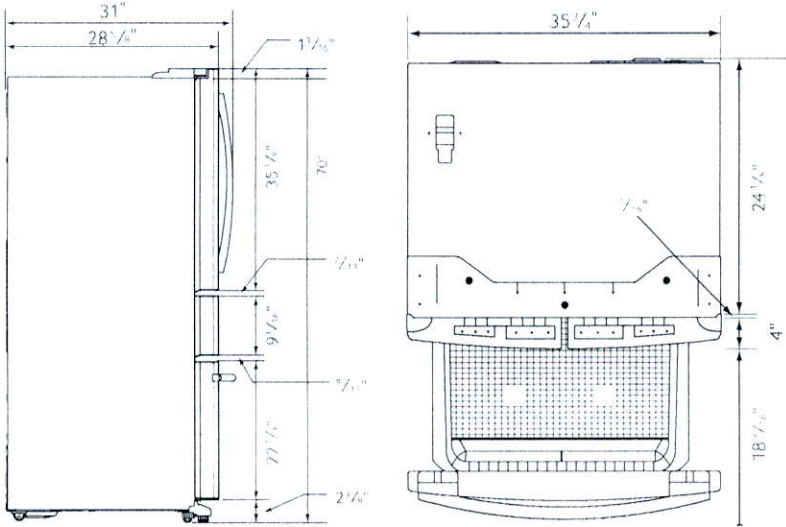

Total Capacity: 23.5 cu. ft.

Refrigerator: 13.8 cu. ft.

- 13.8 cu. ft. (386 L) of storage space, including the Dispenser
- 13.8 cu. ft. (386 L) of storage space
- 13.8 cu. ft. (386 L) of storage space
- 13.8 cu. ft. (386 L) of storage space
- 13.8 cu. ft. (386 L) of storage space
- 13.8 cu. ft. (386 L) of storage space
- 13.8 cu. ft. (386 L) of storage space
- 13.8 cu. ft. (386 L) of storage space
- 13.8 cu. ft. (386 L) of storage space
- 13.8 cu. ft. (386 L) of storage space

FlexZone Drawer: 3.3 cu. ft.

- 3.3 cu. ft. (93 L) of storage space
- 3.3 cu. ft. (93 L) of storage space
- 3.3 cu. ft. (93 L) of storage space
- 3.3 cu. ft. (93 L) of storage space
- 3.3 cu. ft. (93 L) of storage space
- 3.3 cu. ft. (93 L) of storage space
- 3.3 cu. ft. (93 L) of storage space
- 3.3 cu. ft. (93 L) of storage space
- 3.3 cu. ft. (93 L) of storage space
- 3.3 cu. ft. (93 L) of storage space

Freezer: 6.4 cu. ft.

- 6.4 cu. ft. (181 L) of storage space
- 6.4 cu. ft. (181 L) of storage space
- 6.4 cu. ft. (181 L) of storage space
- 6.4 cu. ft. (181 L) of storage space
- 6.4 cu. ft. (181 L) of storage space
- 6.4 cu. ft. (181 L) of storage space
- 6.4 cu. ft. (181 L) of storage space
- 6.4 cu. ft. (181 L) of storage space
- 6.4 cu. ft. (181 L) of storage space
- 6.4 cu. ft. (181 L) of storage space

Accessories

Water Filter (MF-CIN)

Warranty

- One (1) Year Parts and Labor on Refrigerator
- One (1) Year Parts and Labor on Freezer
- One (1) Year Parts and Labor on FlexZone Drawer
- One (1) Year Parts and Labor on Water Filter
- One (1) Year Parts and Labor on Ice Maker
- One (1) Year Parts and Labor on Dispenser
- One (1) Year Parts and Labor on Door
- One (1) Year Parts and Labor on Handle
- One (1) Year Parts and Labor on Panel
- One (1) Year Parts and Labor on Base

Product Dimensions & Weight

- Dimensions (WxHxD) with hinges, handles and doors: 35 1/4" x 70" x 31"
- Dimensions (WxHxD) with hinges and doors: 35 1/4" x 68 7/8" x 24 1/8"
- Dimensions (WxHxD) with hinges and doors: 35 1/4" x 70" x 28 5/8"
- Weight: 346.1 lbs.

Shipping Dimensions & Weight (WxHxD)

Dimensions: 38 1/4" x 76 5/8" x 31 1/8"

Weight: 368.2 lbs.

Color	Model #	UPC Code
Stainless Steel	RF24FSEDBSR/AA	0887276023458



Samsung received the highest numerical score for refrigerators in the proprietary J.D. Power and Associates 2012 Kitchen Appliance Study.TM Study based on 12,615 total responses measuring 17 brands and measures opinions of consumers about their refrigerator obtained new in the past 24 months. Proprietary study results are based on experiences and perceptions of consumers surveyed in January-February 2012. Your experiences may vary. Visit jdpower.com. Actual color may vary. Design, specifications, and color availability are subject to change without notice. Non-metric weights and measurements are approximate. ©2013 Samsung Electronics America, Inc. 85 Challenger Road, Ridgefield Park, NJ 07660. Tel: 800-SAMSUNG. samsung.com. Samsung is a registered trademark of Samsung Electronics Co. Ltd.

36" Gas Cooktop

800 Series – Stainless Steel NGM8655UC

* Purchaser to supply
+ Install Gas Line
for Cooktop *

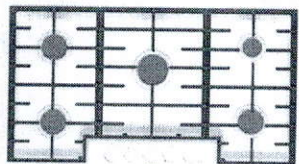

NGM8655UC

Also available in:
Black NGM8665UC

Bosch cooktops are engineered to perform, offering high heat burners for optimal cooking results.

Features & Benefits

- Powerful 18,000 BTU center burner speeds cooking time.
- Heavy-duty metal knobs for a premium look and feel.
- Distinctive red LED light indicates burners are on.

General Properties

Knob material	Metal
Sealed burners	Yes
Grate material	Cast iron

Element Performance

Total BTU load (NG / LP)	59,500 / 47,300
Power of front left burner (NG / LP)	12,000 / 9,100
Power of back left burner (NG / LP)	12,000 / 9,100
Power of center burner (NG / LP)	18,000 / 15,000
Power of back right burner (NG / LP)	5,500 / 5,000
Power of front right burner (NG / LP)	12,000 / 9,100

Technical Details

Watts	360 W
Circuit breaker	15 A
Volts	120 V
Frequency	60 Hz
Plug type	3 prong
Power cord length	60"
Energy source	Gas
Convertible to LP (kit required)	Yes

Dimensions & Weight

Overall appliance dimensions (HxWxD)	3 13/16" x 37" x 21 1/4"
Required cutout size (HxWxD)	3 13/16" x 34 15/16" x 19 1/8"
Minimum distance from counter front	1 7/8"
Minimum distance from rear wall	3"
Net weight	39 lbs

Accessories – Included

Included	LP conversion kit
----------	-------------------

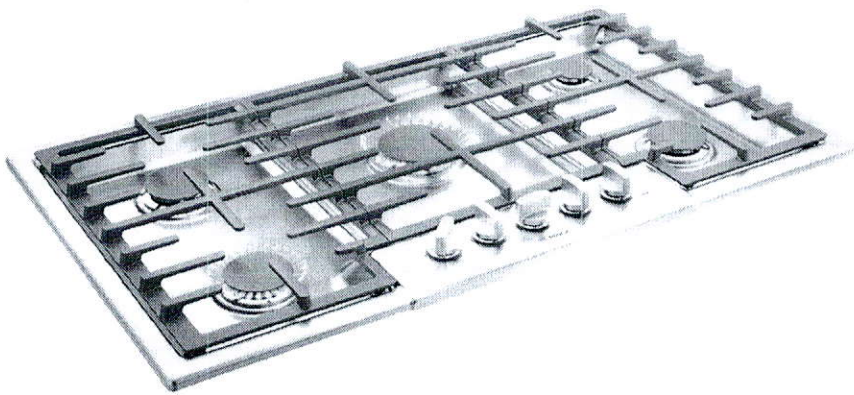

For help and assistance with Bosch accessories please visit: www.bosch-eshop.com/eshop/bosch/us or call 1-800-944-2904 Mon-Fri 5am to 6pm PST Sat 6am to 3pm PST

Notes: All height, width and depth dimensions are shown in inches. BSH reserves the absolute and unrestricted right to change product materials and specifications, at any time, without notice. Consult the product's installation instructions for final dimensional data and other details pertinent to making cutout. Applicable product warranty can be found in accompanying product literature or you may contact your account manager for further details.

Warranties: Bosch warrants that the Product is free from defects in materials and workmanship for a period of three hundred and sixty-five (365) days from the date of purchase. The foregoing timeline begins to run upon the date of purchase, and shall not be stalled, tolled, extended, or suspended, for any reason whatsoever. This Product is also warranted to be free from cosmetic defects in material and workmanship (such as scratches of stainless steel, paint/porcelain blemishes, chip, dents, or other damage) to the finish of the Product, for a period of thirty (30) days from the date of purchase or closing date for new construction. This cosmetic warranty excludes slight color variations due to inherent differences in painted and porcelain parts, as well as differences caused by kitchen lighting, product location, or other similar factors. This cosmetic warranty specifically excludes any display, floor, "As Is", or "B" stock appliances.

For more information on our entire line of products, go to www.bosch-home.com/us or call 1-800-944-2904

© BSH Home Appliances Corporation. All rights reserved. Bosch is a registered trademark of Robert Bosch GmbH.

36" Gas Cooktop

800 Series – Stainless Steel NGM8655UC



Installation Details

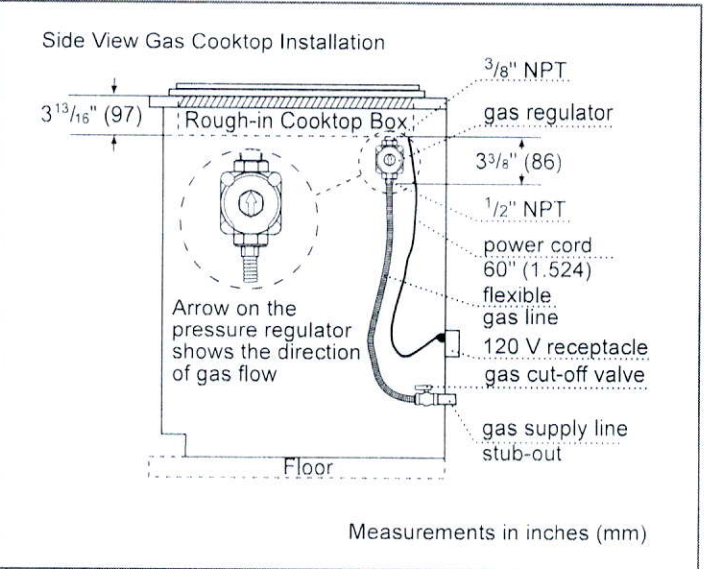
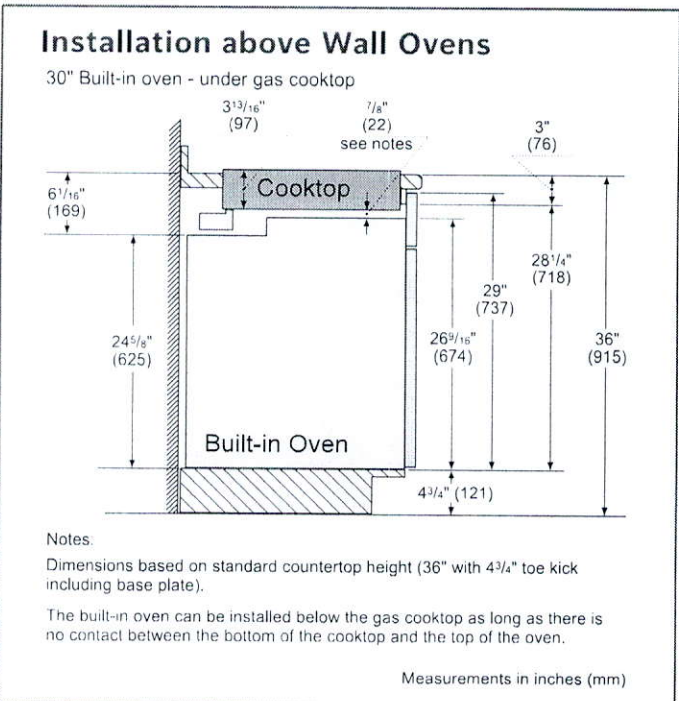
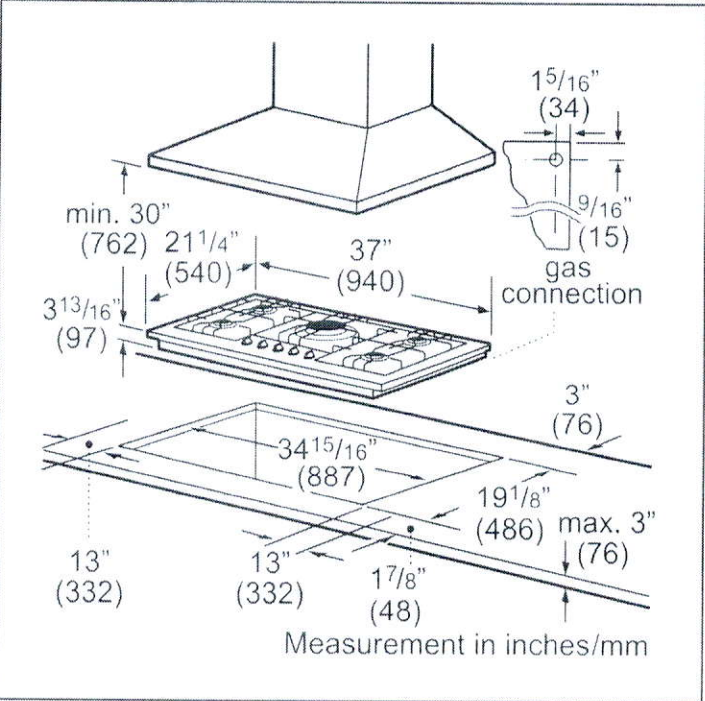

For help and assistance with Bosch accessories please visit: www.bosch-eshop.com/eshop/bosch/us or call 1-800-944-2904 Mon-Fri 5am to 6pm PST Sat 6am to 3pm PST

Notes: All height, width and depth dimensions are shown in inches. BSH reserves the absolute and unrestricted right to change product materials and specifications, at any time, without notice. Consult the product's installation instructions for final dimensional data and other details prior to making cutout. Applicable product warranty can be found in accompanying product literature or you may contact your account manager for further details.

Warranties: Bosch warrants that the Product is free from defects in materials and workmanship for a period of three hundred and sixty-five (365) days from the date of purchase. The foregoing timeline begins when the Product is first installed, and shall not be altered, extended, or suspended, for any reason whatsoever. This Product is also warranted to be free from cosmetic defects in material and workmanship (such as scratches on stainless steel, paint, porcelain, etc.) to the finish of the Product, for a period of thirty (30) days from the date of purchase or closing date for new construction. This cosmetic warranty excludes slight color variations due to inherent differences in painted and porcelain parts, as well as differences caused by kitchen lighting, product location, or other similar factors. This cosmetic warranty specifically excludes any display, floor, "As Is", or "B" stock appliances.

For more information on our entire line of products, go to www.bosch-home.com/us or call 1-800-944-2904

© BSH Home Appliances Corporation. All rights reserved. Bosch is a registered trademark of Robert Bosch GmbH.

Silhouette®

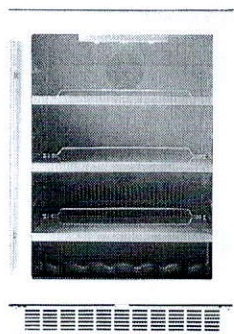

PRODUCT DESCRIPTION

Fit for the most discerning beer buff, soda lover or juice enthusiast, this center is equipped to carry a heavy load of beverages. The well-spaced shelves thoughtfully leave room for wine storage at the base of the unit and the tempered glass door keeps your bounty of brews in prime view.

SPECIFICATIONS

Dimensions

Width	60.50cm	23.82"
Depth	60.50cm	23.82"
Height	87.50cm	34.45"

Capacity

Volume	158.60 litres	5.6 cu. ft.
--------	---------------	-------------

WARRANTY

The Silhouette Professional DBC056D2BSSPR model comes with a 24-month in-home warranty on parts and labour. Installation and yearly maintenance (cleaning) of the fridge are not covered under the warranty.

SAXONY

24" single zone beverage centre. - DBC056D2BSSPR

PRODUCT FEATURES

CovetedCold Technology

The purest level refreshment has been perfected in this refrigeration centre. Unique technology consistently preserves your beverages at 2° Celsius, which is the ideal temperature to serve drinks to family and friends.

Keep In the Cool

Low E-Glass seals in the cold in a way that's similar to a thermostat lining. The extremely thin layers of safe and low emissivity materials used in this unit reflect interior temperatures back inside, keeping your drinks properly chilled and protected.

Luxury, Obstruction-Free

The zero-clearance hinge system on this unit makes for a flush fit integrated built-in that will blend seamlessly with neighbouring cabinets. Surrounding surfaces will also be safe from bumps and nicks due to these ingeniously designed door joints.

*Where some see room for an appliance;
We see room for an experience*

www.silhouetteappliances.com

Danby Products Ltd. PO Box 1778, Guelph, Ontario Canada N1H 2Z9 (519) 837-0920 FAX: (519) 837-0449

We can make elegance look effortless, but it is always evolving. This is why our specifications may also change along the way, so these specifications are subject to change without notice. MSRP is Manufacturer's Suggested Retail Price and may not necessarily be the price at which the product is sold.



27" (68.6 CM) AND 30" (76.2 CM) ELECTRIC BUILT-IN MICROWAVE/OVEN COMBINATION

PRODUCT MODEL NUMBERS

MMW7730D MMW9730F

ELECTRICAL CONNECTION

To properly install your oven, you must determine the type of electrical connection you will be using and follow the instructions provided for it here.

- Oven must be connected to the proper electrical voltage, amperage, and frequency as specified on the model/serial number rating plate. See the following illustration.

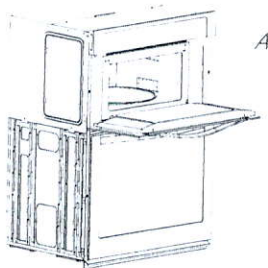

A. Model/serial number plate

- Models rated from 7.3 to 9.6 kW at 240 volts (5.5 to 7.2 kW at 208 volts) require a separate 40-amp circuit. Models rated at 7.2 kW and below at 240 volts (5.4 kW and below at 208 volts) require a separate 30-amp circuit.
- A circuit breaker is recommended.
- If the house has aluminum wiring, follow the procedure below:
 1. Connect a section of solid copper wire to the ends of the flexible conduit leads.
 2. Connect the aluminum wiring to the added section of copper wire using special connectors and/or tools designed and UL listed for joining copper to aluminum.

Follow the electrical connector manufacturer's recommended procedure. Aluminum/copper connection must conform with local codes and industry accepted wiring practices.

For power requirements, refer to the following table.

Model	Voltage	Amperage (L1)*	Amperage (L2)*	Rating (kW)
MMW9730	120/240	30	15	7.2
	129/208	28	15	5.9

* L1 includes both the microwave and the oven, and L2 includes only the oven. Amperage values noted above are for information purposes only. The units are rated in watts.

PRODUCT DIMENSIONS

Product Dimensions
27" (68.6 cm) and 30" (76.2 cm) Ovens

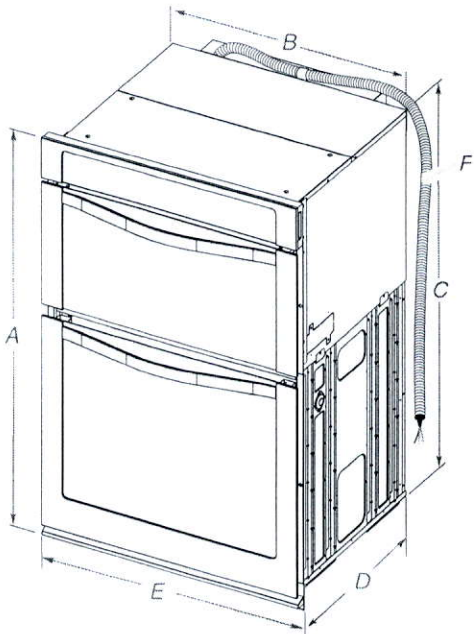

27" (68.6 cm) models

- A. 42⁹/₁₆" (108.0 cm) overall height
- B. 25⁷/₁₆" (64.6 cm) recessed width
- C. 41" (104.1 cm) recessed height
- D. 23¹/₄" (59.1 cm) max. recessed depth
- E. 27" (68.6 cm) overall width
- F. 48" (121.9 cm) Flexible conduit length measured from the conduit clamp located at the rear of the oven. Do not remove the conduit clamp.

30" (76.2 cm) models

- A. 42⁹/₁₆" (108.0 cm) overall height
- B. 28¹/₂" (72.3 cm) recessed width
- C. 41" (104.1 cm) recessed height
- D. 23¹/₄" (59.1 cm) max. recessed depth
- E. 30" (76.2 cm) overall width
- F. 48" (121.9 cm) Flexible conduit length measured from the conduit clamp located at the rear of the oven. Do not remove the conduit clamp.

Cabinet Dimensions
27" (68.6 cm) and 30" (76.2 cm) Ovens

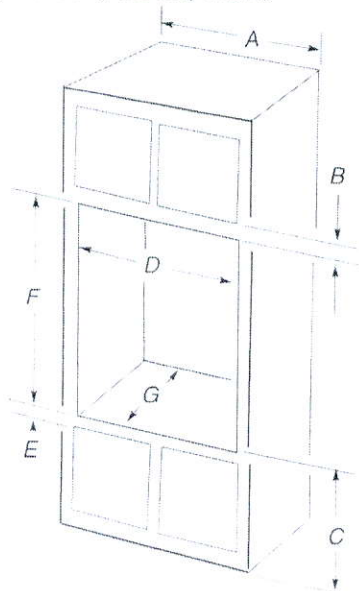

27" (68.6 cm) models

- A. 27" (68.6 cm) min. cabinet width
- B. 1" (2.5 cm) top of cutout to bottom of upper cabinet door
- C. 19 1/4" (48.9 cm) bottom of cutout to floor is recommended. 4"-19 1/4" (10.2-48.9 cm) bottom of cutout to floor is acceptable.
- D. 25 1/2" (64.8 cm) cutout width
- E. 1 1/8" (3.8 cm) min. bottom of cutout to top of cabinet door
- F. 41 3/16" (105 cm)* recommended cutout height
- G. 24" (60.7 cm) cutout depth

30" (76.2 cm) models

- A. 30" (76.2 cm) min. cabinet width
- B. 1" (2.5 cm) top of cutout to bottom of upper cabinet door
- C. 19 1/4" (48.9 cm) bottom of cutout to floor is recommended. 4"-19 1/4" (10.2-48.9 cm) bottom of cutout to floor is acceptable.
- D. 28 1/2" (72.4 cm) cutout width
- E. 1 1/8" (3.8 cm) min. bottom of cutout to top of cabinet door
- F. 41 3/16" (105 cm)* recommended cutout height
- G. 24" (60.7 cm) cutout depth

* **NOTE:** The cutout height can be between 41" (104.1 cm) and 41 1/2" (105.6 cm) for microwave/oven combination.

Location considerations

The dryer should be located where there is enough space at the front for loading the dryer, and enough space behind for the exhaust system. This dryer is factory-ready for the rear exhaust option. To exhaust out the bottom, right or the left, use the accessory exhaust kit. Instructions are included with the kit. Make sure the room in which the dryer is located has enough fresh air. The dryer must be located where there are no air-flow obstructions. For gas dryers, adequate clearance must be maintained as noted on the data plate to ensure adequate air for combustion and the proper dryer operation.

The dryer must not be installed or stored in an area where it will be exposed to water and/or weather. The dryer area must be kept clear of combustible materials, gasoline, and other flammable vapors and liquids. A dryer produces combustible lint. The area around the dryer should be kept lint-free.

Alcove or closet installations

WARNING

- The dryer must be exhausted to the outside to reduce the risk of fire when installed in an alcove or closet.
- No other fuel-burning appliance should be installed in the same closet as the dryer.

Minimum clearances between the dryer and adjacent walls or other surfaces:

Sides	1 in (25 mm)	Rear	5.9 in (150 mm)
Top	17 in (432 mm)	Closet front	2 in (51 mm)

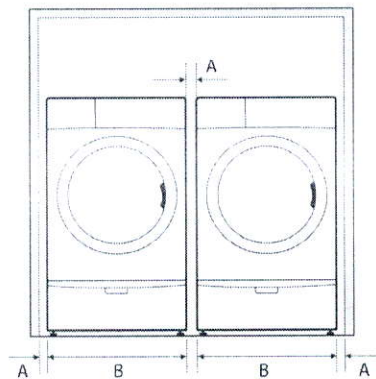

Recessed area

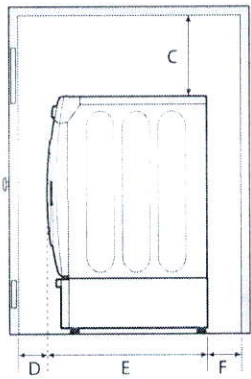

Side view
(closet or confined area)

A	1 in. (25 mm)
B	27 in. (686 mm)
C	17 in. (432 mm)
D	2 in. (50 mm)
E	32.4 in. (823 mm)
F	5 in. (127 mm)

WF45M5100AW Front-Load Washer with 5.2 cu.ft. Capacity

WF45M5100AW/A5

Washing Capacity

- Washing Capacity (cu.ft)
5.2

Design

- Body color
White
- Door
White
- Panel Display
LED

Performance

- Cycle time (min)
59
- Energy Star Certification
Yes
- Energy Consumption (annual)
102
- MEF
3.0
- WCF
2.9

Feature

- Internal Heater
No
- Motor
DD
- Self Clean+
Yes
- Smart Care

Yes

• **Spin Speed**

1300

Cycle

• **Cycle List**

Normal, Heavy Duty, Perm Press, Bedding, Active Wear, Delicates, Quick Wash, Rinse + Spin

• **Number of Cycle**

8

• **Number of Option**

9

• **Option List**

Self Clean +, Delay End, My Cycle, Extra Rinse, Extra Spin, Sound (Option), Spin Only (Option), Smart Care, Child Lock (Dual Long)

Physical specification

• **Net Dimension (WxHxD)**

686 x 984 x 864 mm

• **Net Weight**

99 kg

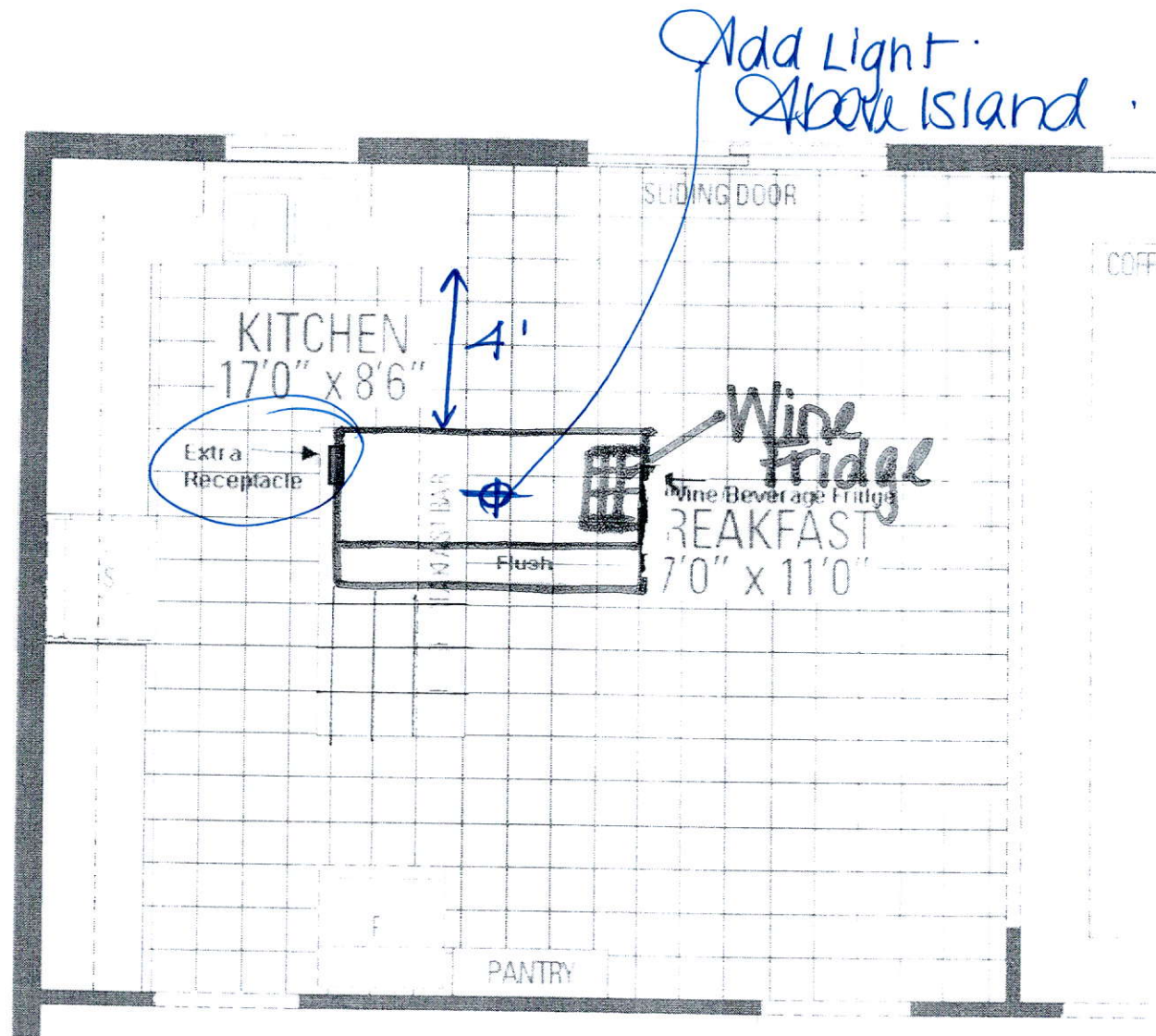

20

my

Revised- See Sketch

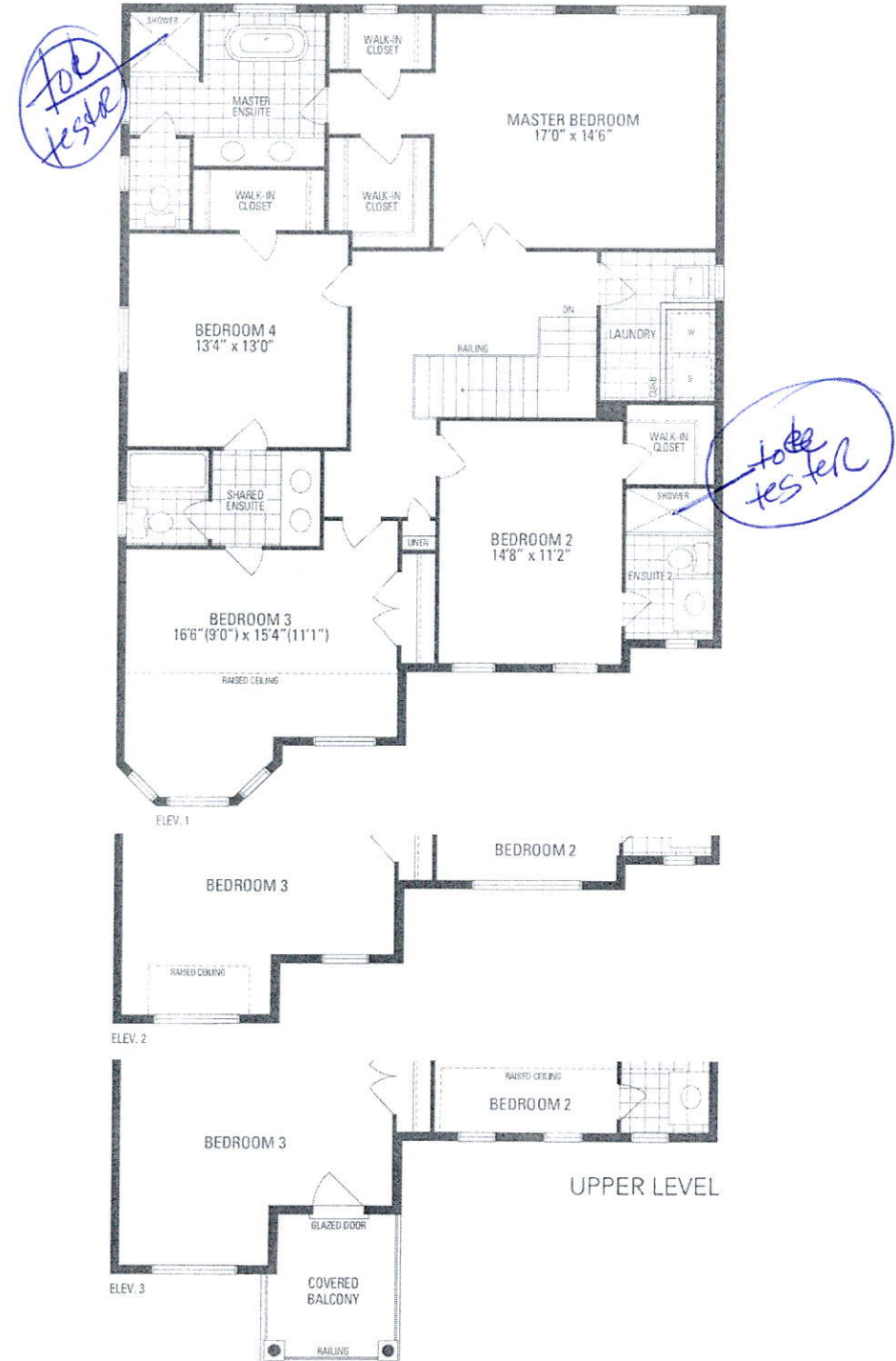
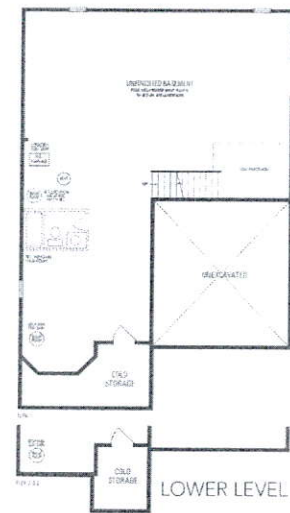
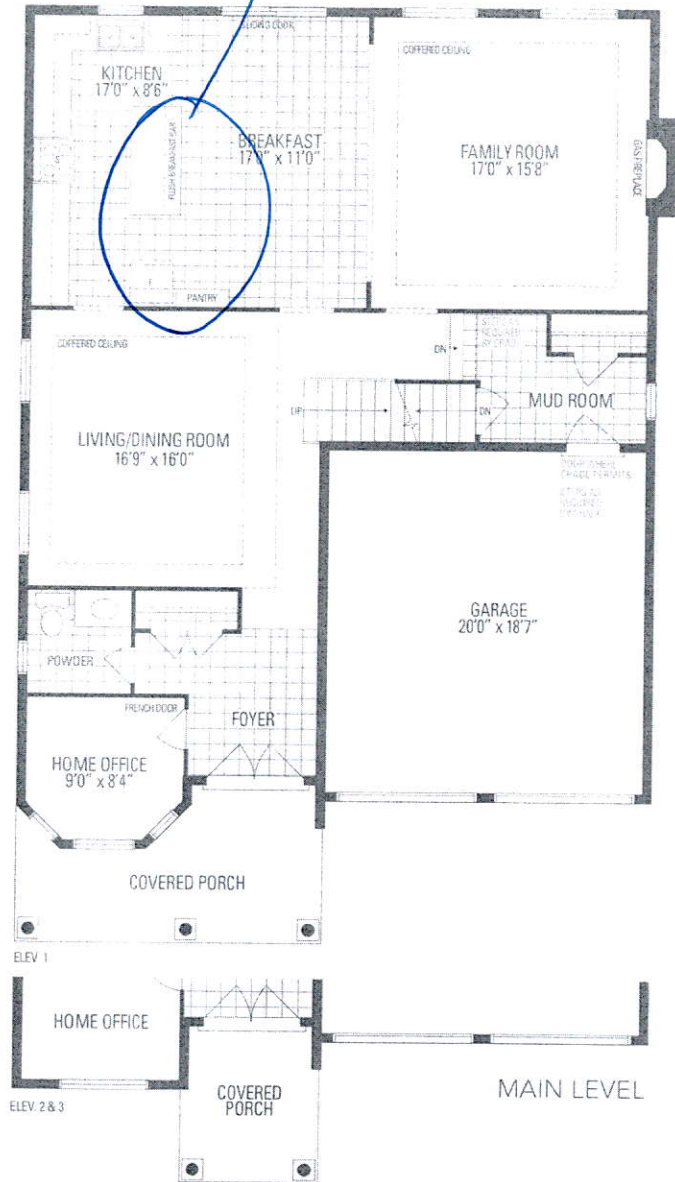

JUNIPER 7
3,093 sq.ft.