

<div></div> <div>CONSTRUCTION SUMMARY</div> <div>Saddle Ridge (G) - Lecco Ridge Developments Inc.</div>				
PURCHASERS: Junaid Yasin ABBASI and RAJ GAITREE PARMASAR // MITRA PARMASAR				TEL:
LOT / PHASE	REG. PLAN #	HOUSE TYPE		
Block 347 TH 4 / 1	20M-1184	Ivy 3 Elev 2		

CABINETRY

1 - LIGHT VALENCE - KITCHEN 05Dec17 Note:	
1 - CABINETRY - UPGRADE 1 - KITCHEN 05Dec17 Note:	

CABINETRY ACCESSORIES

1 - KITCHEN CABINETRY UPPER - FULL DEPTH ABOVE FRIDGE - WITH GABLES - 600MM - PRICE IS EACH - UPGRADE 1 05Dec17 Note:	
--	--

PROMOTIONAL

1 - LESS CREDIT FROM PURCHASER EXTRA SHEET IN OFFER 05Dec17 Note:	
--	--

STAIRS AND RAILINGS

1 - EUROLINE 1 05Dec17 Note: BLACK IRON PICKETS	
1 - STAINED HANDRAIL, TREADS, RISERS AND STRINGER EXCLUDING PICKETS (FOR IRON PICKETS) - STANDARD STAIRCASE - PRICE IS PER SET 05Dec17 Note:	

EXTRAS AS PER OFFER

The Vendor agrees that notwithstanding any other term or provision in this Agreement included in the Purchase Price and in addition to those items detailed in Schedule GP to the Agreement of Purchase and Sale, the Purchaser is entitled to a credit of Fiv Worksheet Note:	
Five (5) White Appliances as per PE Appliances Worksheet Note:	
The Purchaser acknowledges that the Purchase Price is inclusive of all credits and promotional packages available at the time of purchase. Worksheet Note:	

This Document is Extremely Time Sensitive - Printed 5 Dec 17 at 15:28

RECEIVED DEC 07 2017

Purchasers:

Junaid Yasin ABBASI & RAJ GAITREE PARMAS

Telephone Res. / Bus:

/

Decor Advisor:

Natalie Mancuso

Lock Date:

5-Dec-17

Property:

Block 347 TH 4

Project:

Lecco Ridge Developments Inc.

Model and Elevation:

Ivy 3 Elev 2

Plan #:

20M-1184

Layout Changes:

☐ Yes ☒ No

Sketch Attached:

☒ Yes ☐ No

Exterior Colour Scheme:

1. Cabinetry

	Style and Colour	Hardware
Kitchen / Breakfast	<div>RICHMOND W823XZ4</div>	<div>2002</div>
Laundry Room	<div>ELISSE</div>	<div>Standard</div>
Powder Room	<div>EVEREST WHITE</div>	<div>2002</div>
Master Ensuite Bathroom	<div>EVEREST WHITE</div>	<div>2002</div>
Main Bathroom	<div>EVEREST WHITE</div>	<div>2002</div>
	<div></div>	<div></div>
	<div></div>	<div></div>
	<div></div>	<div></div>
	<div></div>	<div></div>

Appliances:

Built In Appliances

☐ Yes ☒ No

Slide In Stove

☐ Yes ☒ No

Dishwasher Cabinet

☐ Closed ☒ Open

41" Upper Cabinets ☒ Yes ☐ No

Please NOTE: Standard Cabinet Height is 30"

Stove Opening

NOTE: If not specified, opening will be set to builder's standard opening of approximately 30" width

Fridge Opening

NOTE: If not specified, opening will be set to builder's standard opening of approximately 37" width x 74" height

** Refer to Construction Summary

2. Counters

	Counter	Edge
Kitchen / Breakfast	<div>LAMINATE-PALOMA POLAR 6698-46</div>	<div></div>
Laundry Room	<div></div>	<div></div>
Powder Room	<div>LAMINATE-BLACK ALICANTE 4926K-07</div>	<div></div>
Master Ensuite Bathroom	<div>LAMINATE-BLACK ALICANTE 4926K-07</div>	<div></div>
Main Bathroom	<div>LAMINATE-BLACK ALICANTE 4926K-07</div>	<div></div>
	<div></div>	<div></div>
	<div></div>	<div></div>
	<div></div>	<div></div>
	<div></div>	<div></div>

** Refer to Construction Summary

Initials: 

Purchasers:Junaid Yasin ABBASI & RAJ GAITREE PARMAS

Property:Block 347 TH 4

Telephone Res. / Bus: /

Project:Lecco Ridge Developments Inc.

Decor Advisor:Natalie Mancuso

Model and Elevation:Ivy 3 Elev 2

Lock Date:5-Dec-17

5-Dec-17

Plan #:20M-1184

3. Ceramic Flooring

		At a 45	Threshold-If App.
Entrance Vestibule	TILE- HABITAT SILVER GREY 12X12	<input type="checkbox"/>	
Main Hall		<input type="checkbox"/>	
Kitchen / Breakfast	TILE- HABITAT SILVER GREY 12X12	<input type="checkbox"/>	METAL STRIP
Laundry Room	TILE- HABITAT SILVER GREY 12X12	<input type="checkbox"/>	METAL STRIP
Powder Room	TILE- HABITAT SILVER GREY 12X12	<input type="checkbox"/>	METAL STRIP
Master Ensuite Bathroom	TILE- SIENA GREY 13X13	<input type="checkbox"/>	METAL STRIP
Main Bathroom	TILE- SIENA GREY 13X13	<input type="checkbox"/>	
SIDE HALL	TILE- HABITAT SILVER GREY 12X12	<input type="checkbox"/>	
		<input type="checkbox"/>	
		<input type="checkbox"/>	
		<input type="checkbox"/>	

** Refer to Construction Summary

4. Ceramic Wall Tile

Master Ensuite Bathroom	Selection	Describe
Tub Deck Wall	TILE- NATURALE GRIGIO 8X10	
Tub Deck		
Tub Deck Skirt		
Shower Stall	TILE- Naturale Grigio 8x10	
Bathtub Enclosure Walls		
Main Bathroom	TILE- NATURALE GRIGIO 8X10	
Kitchen Backsplash		

** Refer to Construction Summary - STANDARD GROUT THROUGHOUT UNLESS SPECIFIED

5. Plumbing Fixtures

All Bathrooms

White

Whirlpool

☐ Yes ☒ No

Dishwasher Rough-In

☒ Yes ☐ No

Waterline for Fridge

☐ Yes ☒ No

** Refer to Construction Summary

6. Trim Carpentry

Interior Doors	CLERMONT
Interior Trim	2 3/4" CASING WITH 4 1/4" BASEBOARD - COLONIAL
Door Handles	As Per Construction Specifications
Exterior Front Door Handle	As Per Construction Specifications

** Refer to Construction Summary

7. Other Flooring

Initials: 

Purchasers:

Junaid Yasin ABBASI & RAJ GAITREE PARMAS

Telephone Res. / Bus: /

Decor Advisor:

Natalie Mancuso

Lock Date:

5-Dec-17

Property:

Block 347 TH 4

Project:

Lecco Ridge Developments Inc.

Model and Elevation:

Ivy 3 Elev 2

Plan #:

20M-1184

7. Other Flooring

Main Hall	LAMINATE-MANHATTAN - EARL GREY OAK TL-15012
Living Room	LAMINATE-MANHATTAN - EARL GREY OAK TL-15012
Dining Room	LAMINATE-MANHATTAN - EARL GREY OAK TL-15012
Family Room	LAMINATE-MANHATTAN - EARL GREY OAK TL-15012
Den / Library / Study	
Basement Landing(If Applies)	
Lower Landing (If Applies)	LAMINATE-MANHATTAN - EARL GREY OAK TL-15012
Upper Landing	LAMINATE-MANHATTAN - EARL GREY OAK TL-15012
Upper Hall	CARPET-SHAW - E0949 NEWBERN CLASSIC - TAUPE 55105
Master Bedroom	CARPET-SHAW - E0949 NEWBERN CLASSIC - TAUPE 55105
Bedroom #2	CARPET-SHAW - E0949 NEWBERN CLASSIC - TAUPE 55105
Bedroom #3	CARPET-SHAW - E0949 NEWBERN CLASSIC - TAUPE 55105
Bedroom #4	
Bedroom #5	
Underpad	TypeArea
	STANDARDSECOND FLOOR

** Refer to Construction Summary

8. Railings and Pickets

Railing Type	AS PER CONSTRUCTION SPECIFICATIONS	Colour	TORLYS- EARL GREY OAK
Picket Type	EUROLINE 1	Colour	BLACK
Stringer / Riser	As Per Construction Specifications	Colour	TORLYS- EARL GREY OAK
Treads	As Per Construction Specifications	Colour	TORLYS- EARL GREY OAK
Red Oak Stairs with Semi Gloss Finish		<input checked="" type="radio"/> Yes <input type="radio"/> No	

** Refer to Construction Summary

9. Wall Paint Flat Finish

Main & Upper Hall	22 WARM GREY	Master Bedroom	22 WARM GREY
Living Room	22 WARM GREY	Bedroom #2	22 WARM GREY
Dining Room	22 WARM GREY	Bedroom #3	22 WARM GREY
Kitchen / Breakfast	22 WARM GREY	Bedroom #4	
Family Room	22 WARM GREY	Bedroom #5	
Powder Room	22 WARM GREY	Master Ensuite	22 WARM GREY
Laundry Room	22 WARM GREY	Main Bathroom	22 WARM GREY
Den/Library			
Trim Paint-Semi Gloss	BIRCH WHITE		

Smooth Ceilings First Floor ☐ Yes ☒ No

** Refer to Construction Summary

Initials: 

Purchasers:

Junaid Yasin ABBASI & RAJ GAITREE PARMAS

Property:

Block 347 TH 4

Telephone Res. / Bus:

/

Project:

Lecco Ridge Developments Inc.

Decor Advisor:

Natalie Mancuso

Model and Elevation:

Ivy 3 Elev 2

Lock Date:

5-Dec-17

5-Dec-17

Plan #:

20M-1184

10. Plaster Mouldings and Medallions

Entrance Vestibule			Kitchen/Breakfast		
Main Hall			Den/Library		
Living Room			Lower Landing		
Dining Room					
Family Room					

** Refer to Construction Summary

11. Fireplace

	Living Room			Family Room			Other Room - Specify		
	Purchased	As Per Plan	N/A	Purchased	As Per Plan	N/A	Purchased	As Per Plan	N/A
Fireplace Type	<input type="radio"/>	<input type="radio"/>	<input checked="" type="radio"/>	<input type="radio"/>	<input type="radio"/>	<input checked="" type="radio"/>	<input type="radio"/>	<input type="radio"/>	<input checked="" type="radio"/>
Mantle Type									
Colour / Stain									
Surround									
Hearth									

** Refer to Construction Summary

12. Heating and Air Conditioning

Air Conditioning	NO	Gas Provisions Stove	NO
Gas Provisions Dryer	NO	Gas Provisions Barbecue	NO
Comment			

** Refer to Construction Summary

13. Electrical

Plugs and Switches	<input checked="" type="radio"/> White	DECOR	Above Kitchen Cabinet Light	<input type="radio"/> Yes	<input checked="" type="radio"/> No
Hood Fan	STANDARD WHITE		Below Kitchen Cabinet Light	<input type="radio"/> Yes	<input checked="" type="radio"/> No
Appliances	Built in Cooktop	Built in Oven	Gas Stove	Microwave	
	<input type="radio"/> Yes <input checked="" type="radio"/> No	<input type="radio"/> Yes <input checked="" type="radio"/> No	<input type="radio"/> Yes <input checked="" type="radio"/> No	<input type="radio"/> Yes <input checked="" type="radio"/> No	
Dishwasher Rough-in	Yes				

** Refer to Construction Summary

14. General Comments

** Refer to Construction Summary

Disclaimers and Notes

- 1) Colours of all materials are as close as possible to builder's selection, but not necessarily identical due to variances in manufacturing.
- 2) Any extras listed above are null and void unless accompanied by a separate invoice/amendment. Said invoice must be paid in full.
- 3) The Purchaser agrees that this colour selection is final and that no changes will be permitted, unless required by the Vendor.
- 4) The Purchaser acknowledges reading and accepting document which contains other miscellaneous disclaimers.

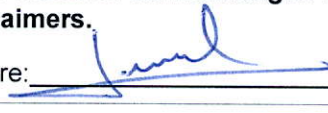
Signature: 

Date: Dec 05/17

Signature: _____

Date: _____

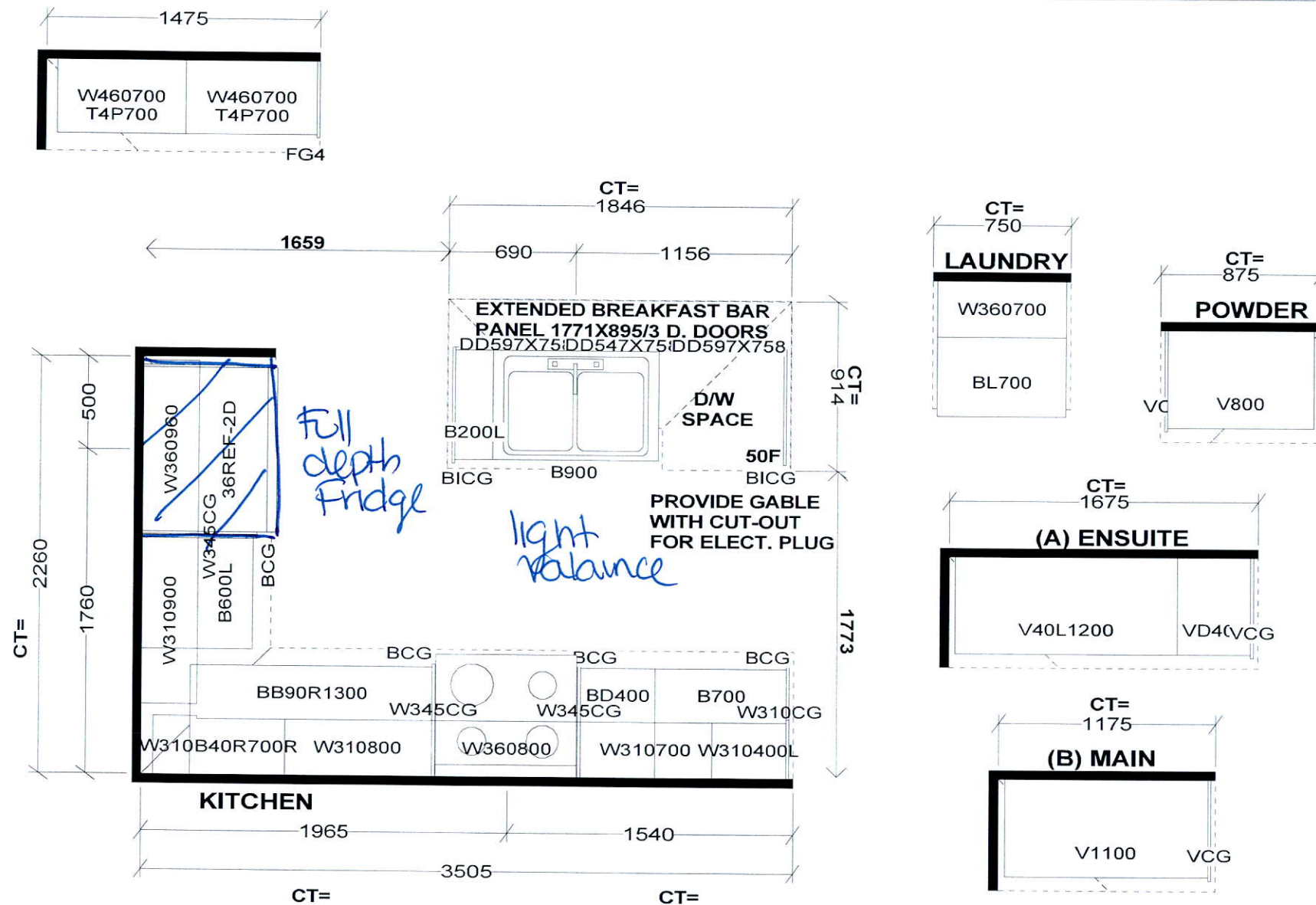

Selba Industries

STANDARD FEATURES:
 9' CEILINGS WITH D/C BOX
 1040MM HIGH UPPER CABINETS
 DISHWASHER SPACE
 DUMMY DOORS ON EXPOSED BACKS
 LAMINATE KITCHEN & VANITY COUNTERTOPS

This drawing is the intellectual property of SELBA INDUSTRIES INC. and is an original design which must not be released or copied unless applicable fee has been paid or job order placed.



JOB NUMBER:
 BUILDER: GREENPARK HOMES
 SITE NAME: LECCO RIDGE, Milton
 MODEL: IVY 3X ELEV 1,2,3
 LOT #:
 DESIGNER: KS
 DATE: FEB 13 17

IVY 3 1,883 SQ.FT.

AVAILABLE IN BLOCK: 324, 330, 332, 334, 335, 338, 339, 340, 342, 343, 344, 347 & 348

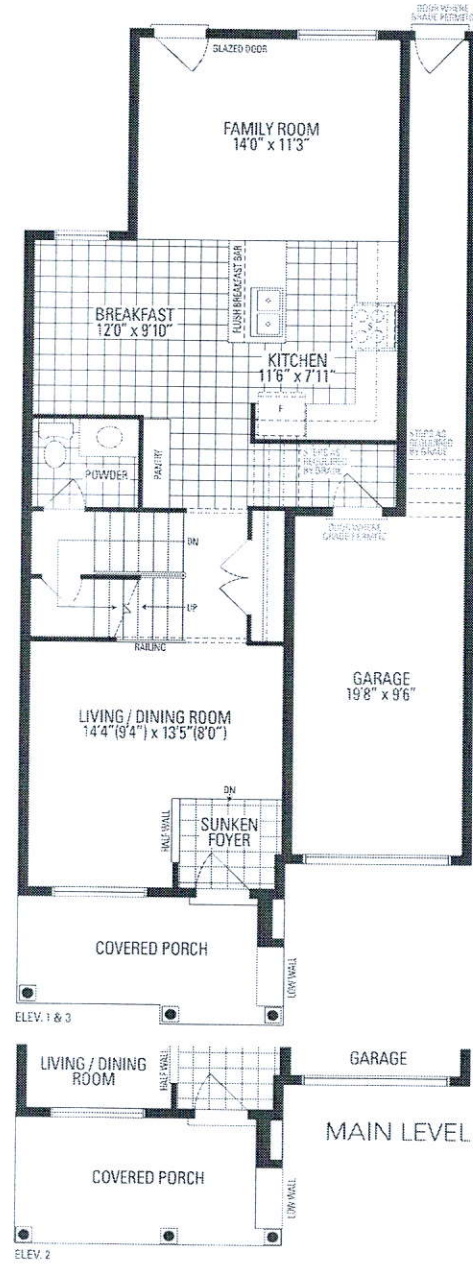
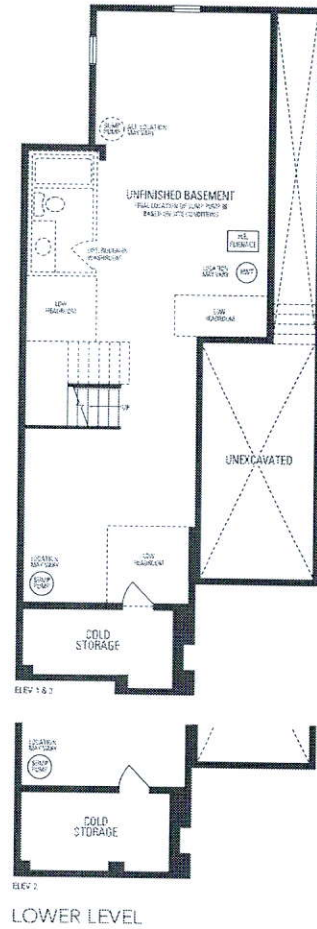

347TH4

