



CONSTRUCTION SUMMARY

Saddle Ridge (G) - Lecco Ridge Developments Inc.

PURCHASER: Changhong WANG

TEL: RES.: 416-558-8090

LOT / PHASE	REG. PLAN #	HOUSE TYPE		
262 / 1	20M-1184	Juniper 8 Elev 3		

ELECTRICAL

1 - LIGHT AND SWITCH - NO FIXTURE INCLUDED - LIVING ROOM 23Aug17 Note:	
1 - PLUG - ELECTRICAL PLUG - TO BE INSTALLED OVER FIREPLACE 23Aug17 Note:	
1 - 200 AMP ELECTRICAL SERVICE 23Aug17 Note:	

FIREPLACE AND ACCESSORIES

1 - MANTEL - PAINTED - M 3 - IN LIEU OF STANDARD MANTEL 29Nov17 Note:	
--	--

HARDWOOD FLOORING

1 - LAMINATE -UPGRADE TO LEXINGTON SERIES IN LIEU OF STANDARD LAMINATE 29Nov17 Note:	
1 - HARDWOOD – GROUP B SERIES 5 INCH - IN LIEU OF 2 1/4 INCH NATURAL RED OAK - - FIRST FLOOR COMPLETE 29Nov17 Note:	

PROMOTIONAL

1 - LESS BALANCE OF CREDIT FROM PURCHASER EXTRA SHEET IN OFFER 29Nov17 Note:	
1 - PARTIAL REDEMPTION OF PROMOTIONAL PACKAGE \$\$\$\$\$\$ BALANCE FORWARD TO BE USED AT A LATER DATE. ORIGINAL PROMOTIONAL PACKAGE OF \$\$\$\$ AS PER SCHEDULE PE DATED MMMDDYYYY. 23Aug17 Note: PROMO \$10,000.00 LESS \$1240.00 NEW PROMO BALANCE \$8760.00	

STAIRS AND RAILINGS

1 - EUROLINE 3 29Nov17 Note: STAIRCASE - IRON PICKETS	
1 - STAINED HANDRAIL, TREADS, RISERS AND STRINGER EXCLUDING PICKETS (FOR IRON PICKETS) - STANDARD STAIRCASE - PRICE IS PER SET 29Nov17 Note:	
1 - ADD FOR PEWTER 29Nov17 Note: ADD TO CHANGE IRON PICKET COLOUR FROM BLACK TO PEWTER	
1 - V GROOVE HANDRAIL 29Nov17 Note: STARCASE - LARGER POST AND HANDRAIL	

EXTRAS AS PER OFFER

The Vendor agrees that notwithstanding any other term or provision in this Agreement included in the Purchase Price and in addition to those items detailed in Schedule GP to the Agreement of Purchase and Sale, the Purchaser is entitled to a credit of Ten Worksheet Note:	
The Purchaser acknowledges that the Purchase Price is inclusive of all credits and promotional packages available at the time of purchase. Worksheet Note:	

This Document is Extremely Time Sensitive - Printed 29 Nov 17 at 11:04

RECEIVED DEC 04 2017

Purchaser:Changhong WANG

Telephone Res. / Bus: (416) 558-8090 /

Decor Advisor: Candace Forza

Lock Date: 29-Nov-17

Property: 262

Project: Lecco Ridge Developments Inc.

Model and Elevation: Juniper 8 Elev 3

29-Nov-17

Plan #: 20M-1184

Layout Changes: ☐ Yes ☒ No

Sketch Attached: ☒ Yes ☐ No

Exterior Colour Scheme:

1. Cabinetry

	Style and Colour	Hardware
Kitchen / Breakfast	MONACO W350XZ4	1001
Laundry Room	ELISSE	Standard
Powder Room	MONACO W350XZ4	1001
Master Ensuite Bathroom	MONACO W350XZ4	1001
Ensuite Bath - Bedroom 2/3	MONACO W350XZ4	1001
Ensuite Bath - Bedroom 4/5	MONACO W350XZ4	1001
	N/A	N/A
	N/A	N/A
	N/A	N/A

Appliances:

Dishwasher Cabinet

Stove Opening

Fridge Opening

Built In Appliances ☐ Yes ☒ No

☐ Closed ☒ Open

41" Upper Cabinets ☒ Yes ☐ No

Slide In Stove ☐ Yes ☒ No

NOTE: If not specified, opening will be set to builder's standard opening of approximately 30" width

NOTE: If not specified, opening will be set to builder's standard opening of approximately 37" width x 74" height

Please NOTE: Standard Cabinet Height is 30"

\*\* Refer to Construction Summary

2. Counters

	Counter	Edge
Kitchen / Breakfast	LAMINATE-CALCUTTA MARBLE 4925K-07	
Laundry Room	N/A	
Powder Room	LAMINATE-CALCUTTA MARBLE 4925K-07	
Master Ensuite Bathroom	LAMINATE-CALCUTTA MARBLE 4925K-07	
Ensuite Bath - Bedroom 2/3	LAMINATE-CALCUTTA MARBLE 4925K-07	
Ensuite Bath - Bedroom 4/5	LAMINATE-CALCUTTA MARBLE 4925K-07	
	N/A	
	N/A	
	N/A	

\*\* Refer to Construction Summary

Purchaser: Changhong WANG  
Telephone Res. / Bus: (416) 558-8090 /  
Decor Advisor: Candace Forza  
Lock Date: 29-Nov-17

Property: 262  
Project: Lecco Ridge Developments Inc.  
Model and Elevation: Juniper 8 Elev 3  
Plan #: 20M-1184

3. Ceramic Flooring

		At a 45	Threshold-If App.
Entrance Vestibule	TILE-SIENNA IVORY-13X13	<input type="checkbox"/>	METAL STRIP
Main Hall	STRIP	<input type="checkbox"/>	
Kitchen / Breakfast	TILE-SIENNA IVORY-13X13	<input type="checkbox"/>	METAL STRIP
Laundry Room	TILE-SIENNA IVORY-13X13	<input type="checkbox"/>	METAL STRIP
Powder Room	TILE-SIENNA IVORY-13X13	<input type="checkbox"/>	METAL STRIP
Master Ensuite Bathroom	TILE-SIENNA IVORY-13X13	<input type="checkbox"/>	METAL STRIP
Ensuite Bath - Bedroom 2/3	TILE-SIENNA IVORY-13X13	<input type="checkbox"/>	METAL STRIP
Ensuite Bath - Bedroom 4/5	TILE-SIENNA IVORY-13X13	<input type="checkbox"/>	METAL STRIP
SIDE ENTRANCE	TILE-SIENNA IVORY-13X13	<input type="checkbox"/>	
	N/A	<input type="checkbox"/>	
	N/A	<input type="checkbox"/>	

\*\* Refer to Construction Summary

4. Ceramic Wall Tile

Master Ensuite Bathroom	Selection	Describe
Tub Deck Wall	N/A	
Tub Deck	N/A	
Tub Deck Skirt	N/A	
Shower Stall	TILE=PIXEL BEIGE-8X16	
Bathtub Enclosure Walls	N/A	
	N/A	
Ensuite Bath - Bedroom 2/3	TILE-GEMINI BEIGE-8X10	
Ensuite Bath - Bedroom 4/5	TILE-NATURALE GRIGIO-8X10	
	N/A	
	N/A	
Kitchen Backsplash	N/A	

\*\* Refer to Construction Summary - STANDARD GROUT THROUGHOUT UNLESS SPECIFIED

5. Plumbing Fixtures

All Bathrooms	White	Whirlpool
	N/A	N/A <input type="radio"/> Yes <input checked="" type="radio"/> No
	N/A	
	N/A	
	N/A	Dishwasher Rough-In <input checked="" type="radio"/> Yes <input type="radio"/> No
	N/A	Waterline for Fridge <input type="radio"/> Yes <input checked="" type="radio"/> No

\*\* Refer to Construction Summary

6. Trim Carpentry

Interior Doors	CLASSIQUE
Interior Trim	3" BB CASING WITH 5 1/4" BASEBOARD - COLONIAL
Door Handles	SATIN NICKEL LEVER
Exterior Front Door Handle	SATIN NICKEL CHELSEA

\*\* Refer to Construction Summary

Initial: 

Purchaser:Changhong WANG

Telephone Res. / Bus: (416) 558-8090 /

Decor Advisor: Candace Forza

Lock Date: 29-Nov-17

Property: 262

Project: Lecco Ridge Developments Inc.

Model and Elevation: Juniper 8 Elev 3

29-Nov-17

Plan #: 20M-1184

7. Other Flooring

Main Hall	STRIP-MIRAGE-ENGINEERED-SWEET MEMORIES-RED OAK-CASHMERE-HOPSCOTCH-5"	
Living Room	STRIP-MIRAGE-ENGINEERED-SWEET MEMORIES-RED OAK-CASHMERE-HOPSCOTCH-5"	
Dining Room	STRIP-MIRAGE-ENGINEERED-SWEET MEMORIES-RED OAK-CASHMERE-HOPSCOTCH-5"	
Family Room	STRIP-MIRAGE-ENGINEERED-SWEET MEMORIES-RED OAK-CASHMERE-HOPSCOTCH-5"	
Den / Library / Study	STRIP-MIRAGE-ENGINEERED-SWEET MEMORIES-RED OAK-CASHMERE-HOPSCOTCH-5"	
Basement Landing(If Applies)	N/A	
Lower Landing (If Applies)	STRIP-MIRAGE-ENGINEERED-SWEET MEMORIES-RED OAK-CASHMERE-HOPSCOTCH-5"	
Upper Landing	STRIP-MIRAGE-ENGINEERED-SWEET MEMORIES-RED OAK-CASHMERE-HOPSCOTCH-5"	
Upper Hall	LAMINATE-LEXINGTON - HAZELWOOD OAK TL21016 - M	
Master Bedroom	LAMINATE-LEXINGTON - HAZELWOOD OAK TL21016 - M	
Bedroom #2	LAMINATE-LEXINGTON - HAZELWOOD OAK TL21016 - M	
Bedroom #3	LAMINATE-LEXINGTON - HAZELWOOD OAK TL21016 - M	
Bedroom #4	LAMINATE-LEXINGTON - HAZELWOOD OAK TL21016 - M	
Bedroom #5	LAMINATE-LEXINGTON - HAZELWOOD OAK TL21016 - M	
	N/A	
	N/A	
	N/A	
Underpad	Type	Area
	N/A	N/A

\*\* Refer to Construction Summary

8. Railings and Pickets

Railing Type	V-GROOVE	Colour	MIRAGE HOPSCOTCH
Picket Type	EUROLINE 3	Colour	PEWTER
Stringer / Riser	As Per Construction Specifications	Colour	MIRAGE HOPSCOTCH
Treads	As Per Construction Specifications	Colour	MIRAGE HOPSCOTCH
Red Oak Stairs with Semi Gloss Finish		<input checked="" type="radio"/> Yes <input type="radio"/> No	

\*\* Refer to Construction Summary

9. Wall Paint Flat Finish

Main & Upper Hall	25 OYSTER	Master Bedroom	25 OYSTER
Living Room	25 OYSTER	Bedroom #2	25 OYSTER
Dining Room	25 OYSTER	Bedroom #3	25 OYSTER
Kitchen / Breakfast	25 OYSTER	Bedroom #4	25 OYSTER
Family Room	25 OYSTER	Bedroom #5	25 OYSTER
Powder Room	25 OYSTER	Master Ensuite	25 OYSTER
Laundry Room	25 OYSTER	Ensuite Bath - Bedroom 2/3	25 OYSTER
Den/Library	25 OYSTER	Ensuite Bath - Bedroom 4/5	25 OYSTER
Trim Paint-Semi Gloss	BIRCH WHITE	SIDE ENTRANCE	25 OYSTER
	N/A		N/A
	N/A		N/A
Smooth Ceilings First Floor	<input type="radio"/> Yes <input checked="" type="radio"/> No		

\*\* Refer to Construction Summary

Purchaser: Changhong WANG

Telephone Res. / Bus: (416) 558-8090 /

Decor Advisor: Candace Forza

Lock Date: 29-Nov-17

Property: 262

Project: Lecco Ridge Developments Inc.

Model and Elevation: Juniper 8 Elev 3

29-Nov-17

Plan #: 20M-1184

10. Plaster Mouldings and Medallions

Entrance Vestibule	N/A	N/A	Kitchen/Breakfast	N/A	N/A
Main Hall	N/A	N/A	Den/Library	N/A	N/A
Living Room	N/A	N/A	Lower Landing	N/A	N/A
Dining Room	N/A	N/A		N/A	N/A
Family Room	N/A	N/A		N/A	N/A

\*\* Refer to Construction Summary

11. Fireplace

Living Room			Family Room			Other Room - Specify		
Purchased	As Per Plan	N/A	Purchased	As Per Plan	N/A	Purchased	As Per Plan	N/A
<input type="radio"/>	<input type="radio"/>	<input checked="" type="radio"/>	<input type="radio"/>	<input checked="" type="radio"/>	<input type="radio"/>	<input type="radio"/>	<input type="radio"/>	<input checked="" type="radio"/>
Fireplace Type	N/A		FLAT ON WALL		N/A			
Mantle Type	N/A		MANTLE M3		N/A			
Colour / Stain	N/A		AS PER CONSTRUCTION SPECIFICATIONS		N/A			
Surround	N/A		NERO		N/A			
Hearth	N/A		NO		N/A			

\*\* Refer to Construction Summary

12. Heating and Air Conditioning

Air Conditioning	NO	Gas Provisions Stove	NO
Gas Provisions Dryer	NO	Gas Provisions Barbecue	NO
Comment			

\*\* Refer to Construction Summary

13. Electrical

Plugs and Switches	<input checked="" type="radio"/> White	DECOR	Above Kitchen Cabinet Light	<input type="radio"/> Yes <input checked="" type="radio"/> No
Hood Fan	STANDARD WHITE		Below Kitchen Cabinet Light	<input type="radio"/> Yes <input checked="" type="radio"/> No
Appliances	Built in Cooktop	Built in Oven	Gas Stove	Microwave
	<input type="radio"/> Yes <input checked="" type="radio"/> No	<input type="radio"/> Yes <input checked="" type="radio"/> No	<input type="radio"/> Yes <input checked="" type="radio"/> No	<input type="radio"/> Yes <input checked="" type="radio"/> No
Dishwasher Rough-in	Yes			

\*\* Refer to Construction Summary

14. General Comments

\*\* Refer to Construction Summary

Disclaimers and Notes

1) Colours of all materials are as close as possible to builder's selection, but not necessarily identical due to variances in manufacturing.

2) Any extras listed above are null and void unless accompanied by a separate invoice/amendment. Said invoice must be paid in full.

3) The Purchaser agrees that this colour selection is final and that no changes will be permitted, unless required by the Vendor.

4) The Purchaser acknowledges reading and accepting document which contains other miscellaneous disclaimers.

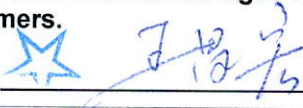
Signature:  Date: NOV. 29/17.



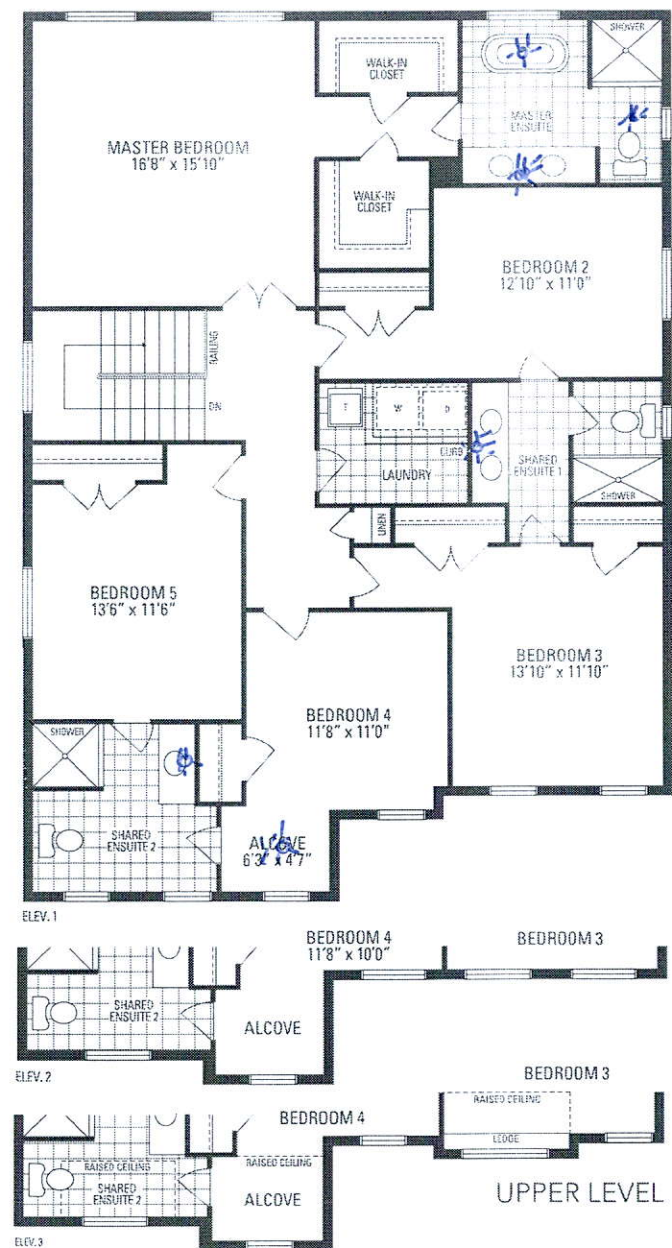
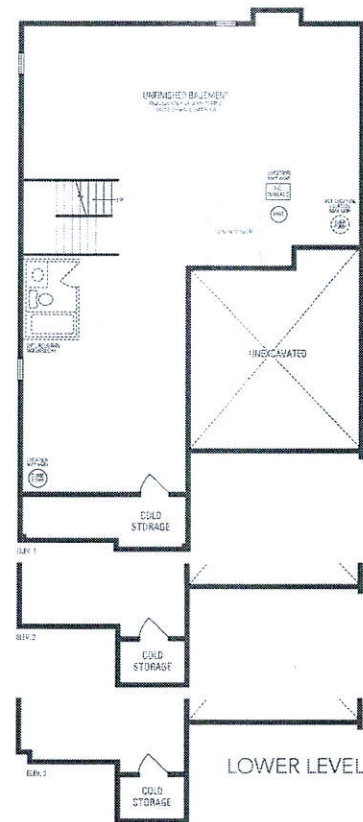
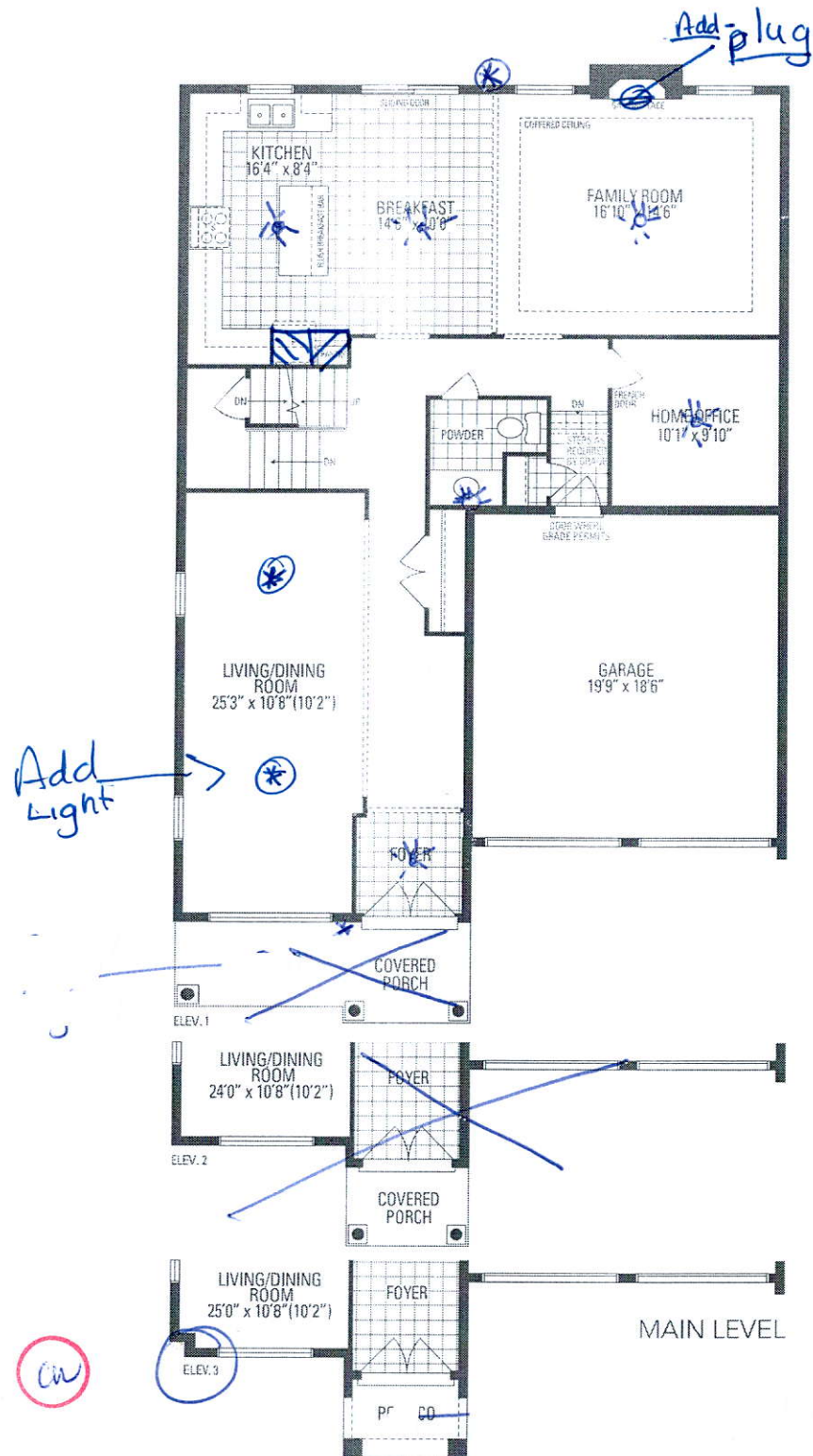

## JUNIPER 8

3,327 sq.ft.