



CONSTRUCTION SUMMARY

Saddle Ridge (G) - Lecco Ridge Developments Inc.

PURCHASER: Swinder Singh JAWANDA

TEL: RES.: 905-965-1860

LOT / PHASE 41 / 1	REG. PLAN # 20M-1184	HOUSE TYPE Juniper 9 Elev 3		
-----------------------	-------------------------	--------------------------------	--	--

CERAMIC TILE

1 - TILE - UPGRADE 2 WALL TILE - - BATHROOM 5 - SHOWER 20Dec17 Note:	
1 - TILE - UPGRADE 2 FLOOR TILE - - BATHROOM 5 - FLOOR 20Dec17 Note:	
1 - TILE - UPGRADE 2 WALL TILE - - BATHROOM 4 - SHOWER 14Dec17 Note:	
1 - TILE - UPGRADE 2 FLOOR TILE - - BATHROOM 4 - FLOOR 14Dec17 Note:	
1 - TILE - UPGRADE 2 WALL TILE - - BATHROOM 2/3 - TUB AREA 14Dec17 Note:	
1 - TILE - UPGRADE 2 FLOOR TILE - - BATHROOM 2/3 - FLOOR 14Dec17 Note:	
1 - TILE - UPGRADE 2 WALL TILE - - ENSUITE WALL TILE - SHOWER 14Dec17 Note:	
1 - TILE - UPGRADE 2 FLOOR TILE - - ENSUITE BATHROOM - FLOOR 14Dec17 Note:	
1 - TILE - UPGRADE 2 FLOOR TILE - - POWDER ROOM 14Dec17 Note:	
1 - TILE - UPGRADE 2 FLOOR TILE - - KITCHEN 14Dec17 Note:	
1 - TILE - UPGRADE 2 FLOOR TILE - - FOYER 14Dec17 Note:	

CONSTRUCTION

1 - PLEASE NOTE THAT NO FURTHER STRUCTURAL CHANGES WILL BE PERMITTED. 07Dec16 Note:	
1 - FIRST FLOOR INCREASE CEILING HEIGHT FROM 9 FEET TO 10 FEET 07Dec16 Note: The ceiling height is measured from the top of the unfinished subfloor to underside of the unfinished ceiling above before finishes and excluding bulkheads and drop ceilings as per plan.	

HARDWOOD FLOORING

1 - HARDWOOD – GROUP A SERIES 5 INCH - IN LIEU OF 2 1/4 INCH NATURAL RED OAK - - FIRST FLOOR COMPLETE 14Dec17 Note:	
--	--

MIRRORS AND GLASS

1 - FRAMELESS GLASS SHOWER ENCLOSURE 23Oct17 Note: MASTER ENSUITE WITH CHROME KNOB	
---	--

PROMOTIONAL

1 - LESS CREDIT FROM PURCHASER EXTRA SHEET IN OFFER 07Dec16 Note:	
--	--

STAIRS AND RAILINGS

1 - STAINED HANDRAIL, TREADS, RISERS AND STRINGER EXCLUDING PICKETS (FOR IRON PICKETS) - STANDARD STAIRCASE - PRICE IS PER SET 14Dec17 Note:	
---	--

RECEIVED DEC 22 2017

CONSTRUCTION SUMMARY

Saddle Ridge (G) - Lecco Ridge Developments Inc.

PURCHASER: Swinder Singh JAWANDA

TEL: RES.: 905-965-1860

LOT / PHASE 41 / 1	REG. PLAN # 20M-1184	HOUSE TYPE Juniper 9 Elev 3		
1 - EUROLINE 1 14Dec17 Note: BLACK IRON PICKETS				

EXTRAS AS PER OFFER

The Purchaser acknowledges that the Purchase Price is inclusive of all credits and promotional packages available at the time of purchase. Worksheet Note:	
The Vendor agrees that notwithstanding any other term or provision in this Agreement included in the Purchase Price and in addition to those items detailed in Schedule GP to the Agreement of Purchase and Sale, the Purchaser is entitled to a credit of Ten Worksheet Note:	

This Document is Extremely Time Sensitive - Printed 20 Dec 17 at 11:03



Purchaser:

Swinder Singh JAWANDA

Telephone Res. / Bus:

(905) 965-1860 /

Decor Advisor:

Natalie Mancuso

Lock Date:

14-Dec-17

Property: 41

Project: Lecco Ridge Developments Inc.

Model and Elevation: Juniper 9 Elev 3

Plan #: 20M-1184

Layout Changes:

☒ Yes ☐ No

Sketch Attached:

☒ Yes ☐ No

Exterior Colour Scheme:

1. Cabinetry

	Style and Colour	Hardware
Kitchen / Breakfast	EVEREST WHITE	1001
Laundry Room	ELISSE	Standard
Powder Room	EVEREST WHITE	1001
Master Ensuite Bathroom	EVEREST WHITE	1001
Ensuite Bath - Bedroom 2/3	HASTING CHOCOLATE	1001
Ensuite Bath - Bedroom 4	EVEREST WHITE	1001
Ensuite Bath - Bedroom 5	HASTING CHOCOLATE	1001

Appliances:

Built In Appliances

☐ Yes ☒ No

Slide In Stove

☐ Yes ☒ No

Dishwasher Cabinet

☐ Closed ☒ Open

41" Upper Cabinets

☒ Yes ☐ No

Please NOTE: Standard Cabinet Height is 30"

Stove Opening

NOTE: If not specified, opening will be set to builder's standard opening of approximately 30" width

Fridge Opening

NOTE: If not specified, opening will be set to builder's standard opening of approximately 37" width x 74" height

\*\* Refer to Construction Summary

2. Counters

	Counter	Edge
Kitchen / Breakfast	LAMINATE-PALOMA POLAR 6698-46	
Laundry Room		
Powder Room	LAMINATE-CARRARA BIANCO 6696-46	
Master Ensuite Bathroom	LAMINATE-CALCUTTA MARBLE 4925K-07	
Ensuite Bath - Bedroom 2/3	LAMINATE-WHITE CARRARA 4924-38	
Ensuite Bath - Bedroom 4	LAMINATE-CALCUTTA MARBLE 4925K-07	
Ensuite Bath - Bedroom 5	LAMINATE-CALCUTTA MARBLE 4925K-07	

\*\* Refer to Construction Summary



Purchaser:Swinder Singh JAWANDA

Telephone Res. / Bus: (905) 965-1860 /

Decor Advisor: Natalie Mancuso

Lock Date: 14-Dec-17

Property: 41

Project: Lecco Ridge Developments Inc.

Model and Elevation: Juniper 9 Elev 3

Plan #: 20M-1184

3. Ceramic Flooring

		At a 45	Threshold-If App.
Entrance Vestibule	TILE-BSC 36009P POL. LIGHT GREY 12X24	<input type="checkbox"/>	METAL STRIP
Main Hall	HARDWOOD	<input type="checkbox"/>	
Kitchen / Breakfast	TILE-BSC 36009P POL. LIGHT GREY 12X24	<input type="checkbox"/>	METAL STRIP
Laundry Room	TILE- ESSENZE BIANCO 13X13	<input type="checkbox"/>	METAL STRIP
Powder Room	TILE-BSC 36009P POL. LIGHT GREY 12X24	<input type="checkbox"/>	METAL STRIP
Master Ensuite Bathroom	TILE- PRY 200 ROYAL CARRARA 10X24	<input type="checkbox"/>	METAL STRIP
Ensuite Bath - Bedroom 2/3	TILE- ESSENZE BIANCO 13X13	<input type="checkbox"/>	METAL STRIP
Ensuite Bath - Bedroom 4	TILE- PRY 200 ROYAL CARRARA 10X24	<input type="checkbox"/>	METAL STRIP
Ensuite Bath - Bedroom 5	TILE- WHITEGATE 10X30	<input type="checkbox"/>	METAL STRIP
		<input type="checkbox"/>	
		<input type="checkbox"/>	

\*\* Refer to Construction Summary

4. Ceramic Wall Tile

Master Ensuite Bathroom	Selection	Describe
Tub Deck Wall		
Tub Deck		
Tub Deck Skirt		
Shower Stall	TILE- PRY 200 ROYAL CARRARA 10X24 VERTICAL	
Bathtub Enclosure Walls		
Ensuite Bath - Bedroom 2/3	TILE- BIANCO LUCIDO 8X16	
Ensuite Bath - Bedroom 4	TILE- PRY 200 ROYAL CARRARA 10X24 VERTICAL	
Ensuite Bath - Bedroom 5	TILE- WHITEGATE 10X30 VERTICAL	
Kitchen Backsplash		

\*\* Refer to Construction Summary - STANDARD GROUT THROUGHOUT UNLESS SPECIFIED

5. Plumbing Fixtures

All Bathrooms

White

Whirlpool

☐ Yes ☒ No

Dishwasher Rough-In

☒ Yes ☐ No

Waterline for Fridge

☐ Yes ☒ No

\*\* Refer to Construction Summary

6. Trim Carpentry

Interior Doors	CLASSIQUE
Interior Trim	3" BB CASING WITH 5 1/4" BASEBOARD - COLONIAL
Door Handles	As Per Construction Specifications
Exterior Front Door Handle	As Per Construction Specifications

\*\* Refer to Construction Summary



Purchaser:

Swinder Singh JAWANDA

Property: 41

Telephone Res. / Bus:

(905) 965-1860 /

Project: Lecco Ridge Developments Inc.

Decor Advisor:

Natalie Mancuso

Model and Elevation: Juniper 9 Elev 3

Lock Date:

14-Dec-17

14-Dec-17

Plan #: 20M-1184

7. Other Flooring

Main Hall	HARDWOOD- MIRAGE 5" ENGINEERED RED OAK- CHARCOAL- SEMI GLOSS	
Living Room	HARDWOOD- MIRAGE 5" ENGINEERED RED OAK- CHARCOAL- SEMI GLOSS	
Dining Room	HARDWOOD- MIRAGE 5" ENGINEERED RED OAK- CHARCOAL- SEMI GLOSS	
Family Room	HARDWOOD- MIRAGE 5" ENGINEERED RED OAK- CHARCOAL- SEMI GLOSS	
Den / Library / Study	HARDWOOD- MIRAGE 5" ENGINEERED RED OAK- CHARCOAL- SEMI GLOSS	
Basement Landing(If Applies)		
Lower Landing (If Applies)	HARDWOOD- MIRAGE 5" ENGINEERED RED OAK- CHARCOAL- SEMI GLOSS	
Upper Landing	HARDWOOD- MIRAGE 5" ENGINEERED RED OAK- CHARCOAL- SEMI GLOSS	
Upper Hall	LAMINATE-PARK LANE - HERITAGE OAK TL-U1386	
Master Bedroom	LAMINATE-PARK LANE - HERITAGE OAK TL-U1386	
Bedroom #2	LAMINATE-PARK LANE - HERITAGE OAK TL-U1386	
Bedroom #3	LAMINATE-PARK LANE - HERITAGE OAK TL-U1386	
Bedroom #4	LAMINATE-PARK LANE - HERITAGE OAK TL-U1386	
Bedroom #5	LAMINATE-PARK LANE - HERITAGE OAK TL-U1386	
Underpad	Type	Area

\*\* Refer to Construction Summary

8. Railings and Pickets

Railing Type	AS PER CONSTRUCTION SPECIFICATIONS	Colour	MIRAGE- CHARCOAL
Picket Type	EUROLINE 1	Colour	BLACK
Stringer / Riser	As Per Construction Specifications	Colour	MIRAGE- CHARCOAL
Treads	Standard	Colour	MIRAGE- CHARCOAL
Red Oak Stairs with Semi Gloss Finish		<input checked="" type="radio"/> Yes <input type="radio"/> No	

\*\* Refer to Construction Summary

9. Wall Paint Flat Finish

Main & Upper Hall	22 WARM GREY	Master Bedroom	22 WARM GREY
Living Room	22 WARM GREY	Bedroom #2	22 WARM GREY
Dining Room	22 WARM GREY	Bedroom #3	22 WARM GREY
Kitchen / Breakfast	22 WARM GREY	Bedroom #4	22 WARM GREY
Family Room	22 WARM GREY	Bedroom #5	22 WARM GREY
Powder Room	22 WARM GREY	Master Ensuite	22 WARM GREY
Laundry Room	22 WARM GREY	Ensuite Bath - Bedroom 2/3	22 WARM GREY
Den/Library	22 WARM GREY	Ensuite Bath - Bedroom 4	22 WARM GREY
Trim Paint-Semi Gloss	BIRCH WHITE	Ensuite Bath - Bedroom 5	22 WARM GREY

Smooth Ceilings First Floor ☐ Yes ☒ No

\*\* Refer to Construction Summary



Purchaser:Swinder Singh JAWANDA

Property: 41

Telephone Res. / Bus: (905) 965-1860 /

Project: Lecco Ridge Developments Inc.

Decor Advisor: Natalie Mancuso

Model and Elevation: Juniper 9 Elev 3

Lock Date: 14-Dec-17

14-Dec-17

Plan #: 20M-1184

10. Plaster Mouldings and Medallions

Entrance Vestibule			Kitchen/Breakfast		
Main Hall			Den/Library		
Living Room			Lower Landing		
Dining Room					
Family Room					

\*\* Refer to Construction Summary

11. Fireplace

	Living Room			Family Room			Other Room - Specify		
	Purchased	As Per Plan	N/A	Purchased	As Per Plan	N/A	Purchased	As Per Plan	N/A
	<input type="radio"/>	<input type="radio"/>	<input checked="" type="radio"/>	<input type="radio"/>	<input checked="" type="radio"/>	<input type="radio"/>	<input type="radio"/>	<input type="radio"/>	<input checked="" type="radio"/>
Fireplace Type				FLAT ON WALL					
Mantle Type				MANTLE M1-STANDARD					
Colour / Stain				AS PER CONSTRUCTION SPECIFICATIONS					
Surround				BIANCO					
Hearth				NO					

\*\* Refer to Construction Summary

12. Heating and Air Conditioning

Air Conditioning	NO	Gas Provisions Stove	NO
Gas Provisions Dryer	NO	Gas Provisions Barbecue	NO
Comment			

\*\* Refer to Construction Summary

13. Electrical

Plugs and Switches	<input checked="" type="radio"/> White	DECOR	Above Kitchen Cabinet Light	<input type="radio"/> Yes	<input checked="" type="radio"/> No
Hood Fan	STANDARD WHITE		Below Kitchen Cabinet Light	<input type="radio"/> Yes	<input checked="" type="radio"/> No
Appliances	Built in Cooktop	Built in Oven	Gas Stove	Microwave	
	<input type="radio"/> Yes <input checked="" type="radio"/> No	<input type="radio"/> Yes <input checked="" type="radio"/> No	<input type="radio"/> Yes <input checked="" type="radio"/> No	<input type="radio"/> Yes <input checked="" type="radio"/> No	
Dishwasher Rough-in	Yes				

\*\* Refer to Construction Summary

14. General Comments

\*\* Refer to Construction Summary

Disclaimers and Notes

- 1) Colours of all materials are as close as possible to builder's selection, but not necessarily identical due to variances in manufacturing.
- 2) Any extras listed above are null and void unless accompanied by a separate invoice/amendment. Said invoice must be paid in full.
- 3) The Purchaser agrees that this colour selection is final and that no changes will be permitted, unless required by the Vendor.
- 4) The Purchaser acknowledges reading and accepting document which contains other miscellaneous disclaimers.

Signature: Swinder Singh Date: Dec 14 17

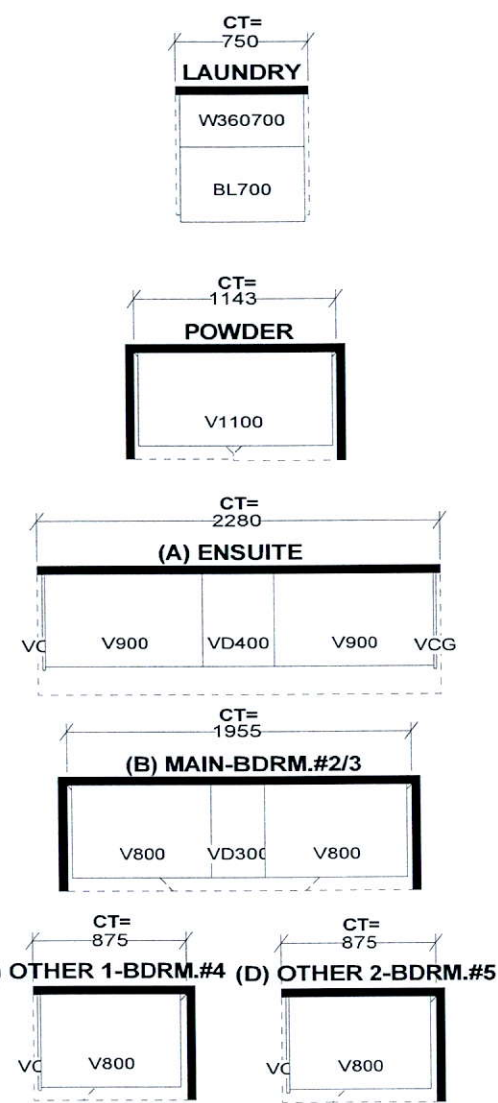
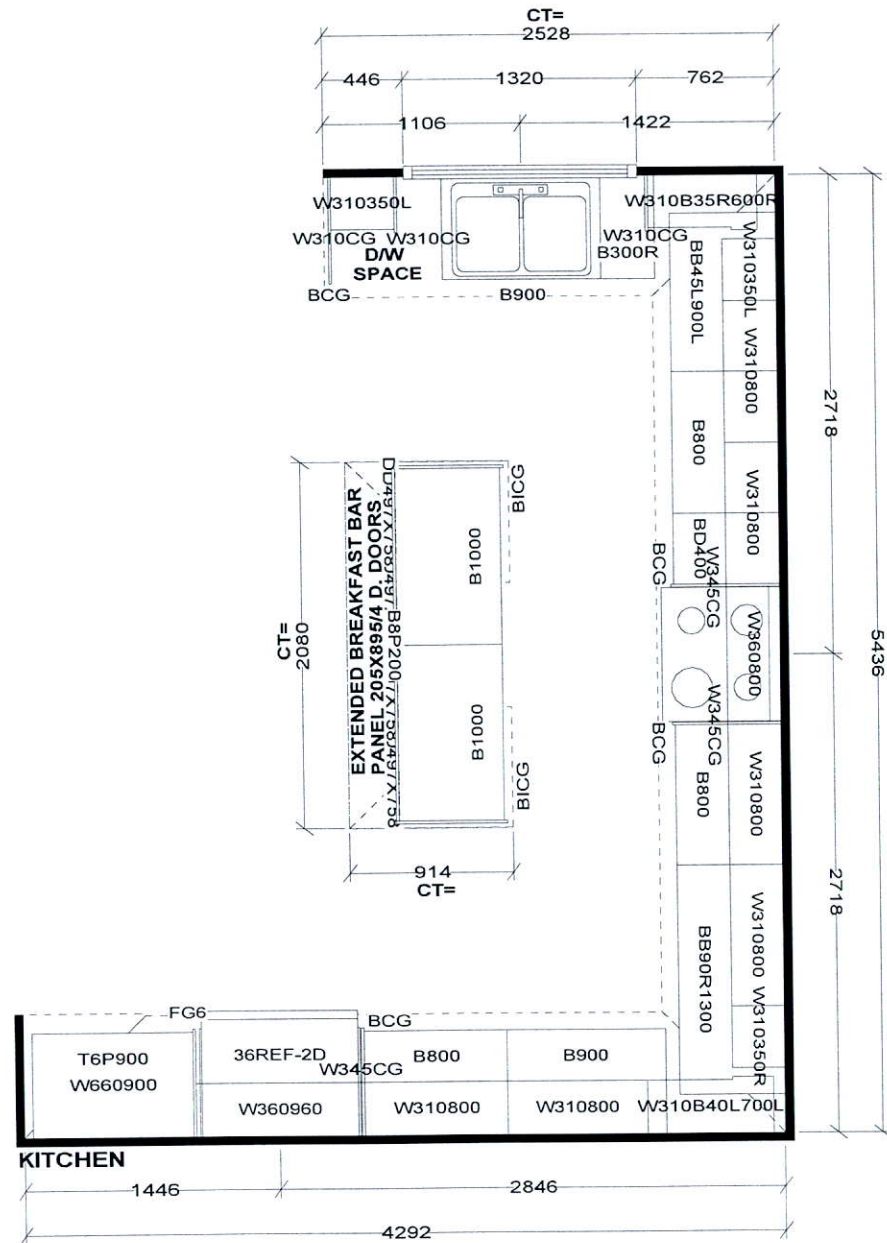

Selba Industries

<p>STANDARD FEATURES:</p> <p>9' CEILINGS WITH D/C BOX</p> <p>1040MM HIGH UPPER CABINETS</p> <p>DISHWASHER SPACE</p> <p>DUMMY DOORS ON EXPOSED BACKS</p> <p>LAMINATE KITCHEN &amp; VANITY COUNTERTOPS</p>	<p>This drawing is the intellectual property of SELBA INDUSTRIES INC. and is an original design which must not be released or copied unless applicable fee has been paid or job order placed.</p>	<p>JOB NUMBER:</p> <p>BUILDER: GREENPARK HOMES</p> <p>SITE NAME: LECCO RIDGE, Milton</p> <p>MODEL: JUNIPER 9X ELEV 1,2,3</p> <p>LOT #:</p> <p>DESIGNER: KS</p> <p>DATE: FEB 13 17</p>
--	---	---



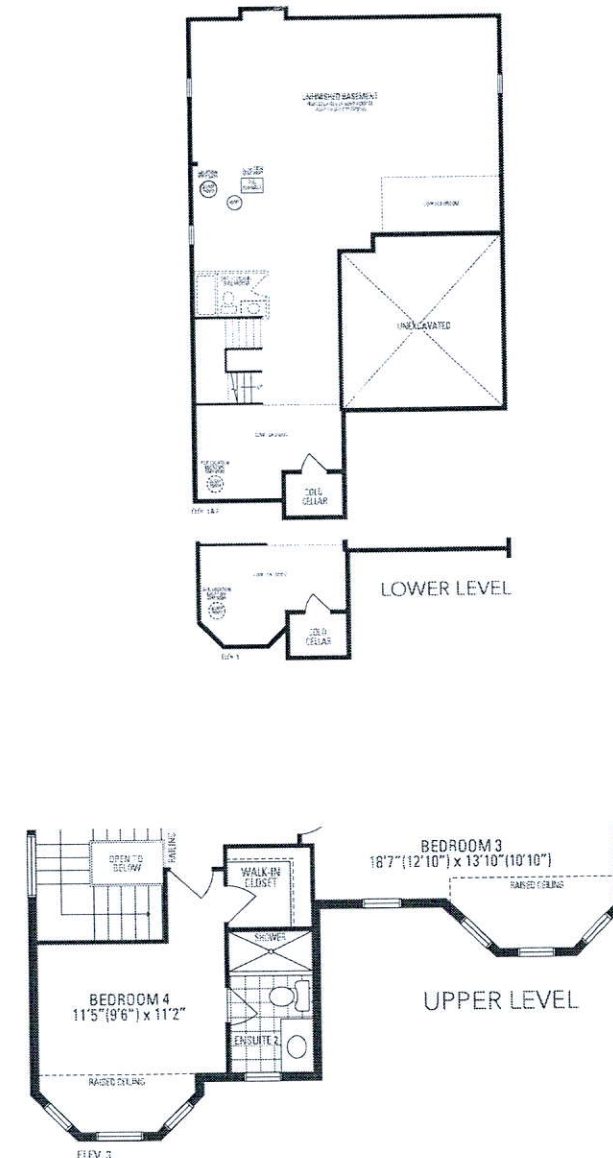
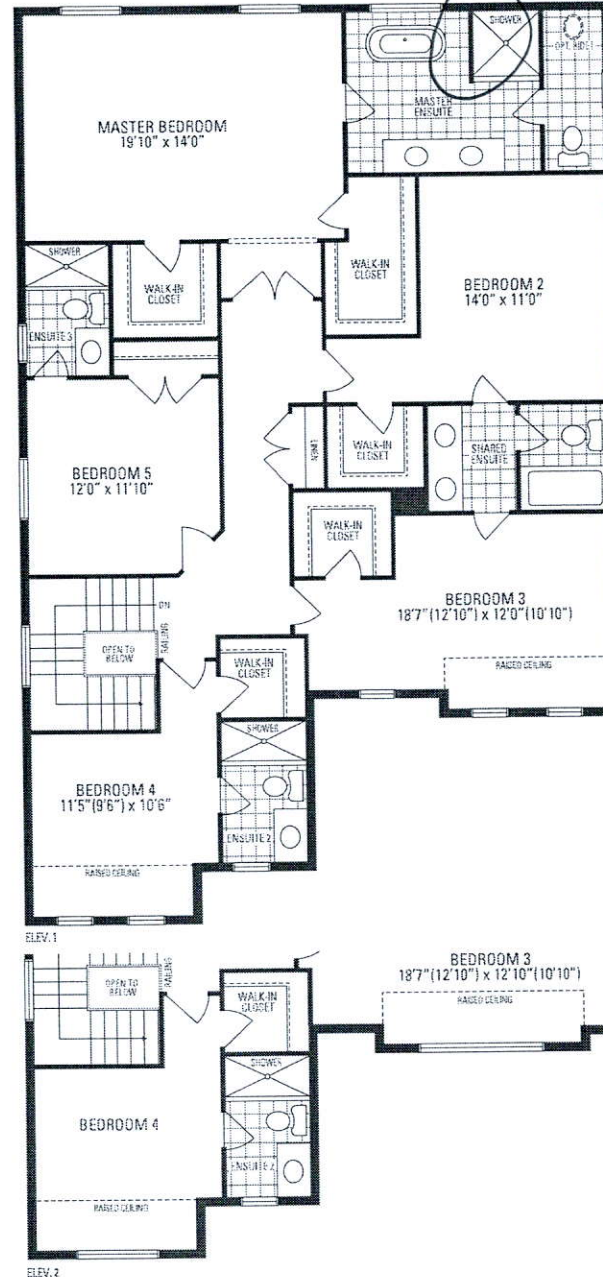
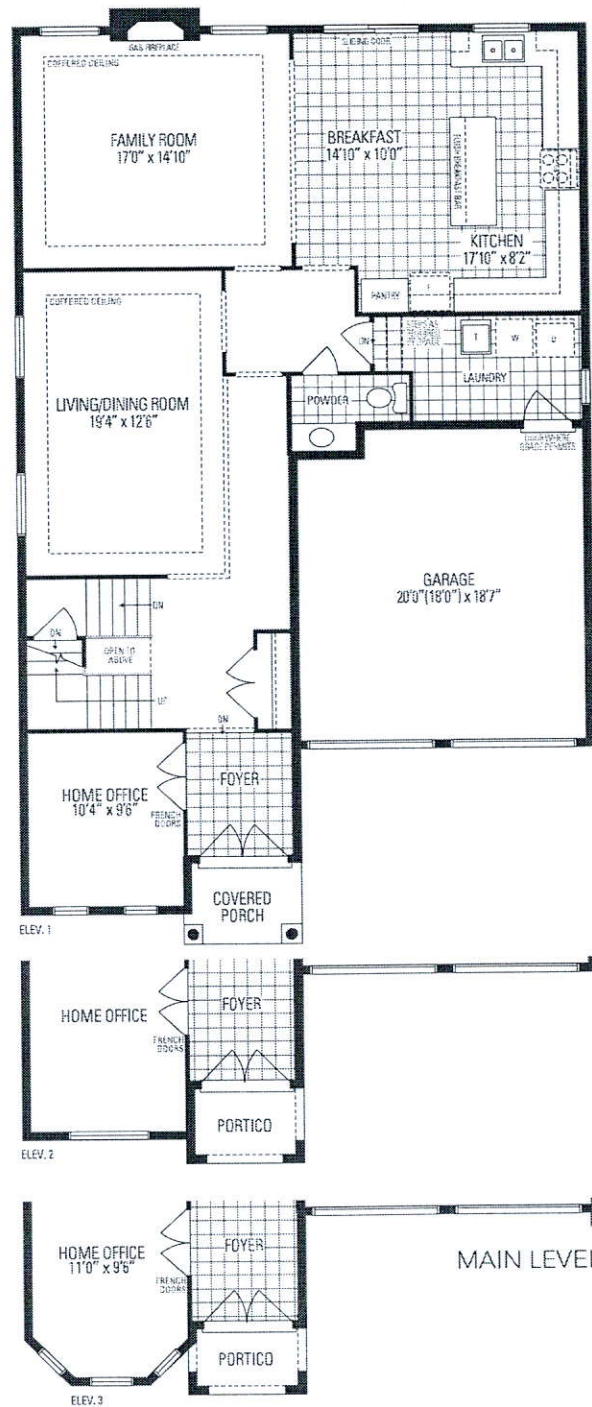

**JUNIPER 9**  
3,466 sq.ft. includes 10 sq.ft. of open area

Orientation of home may be reversed and purchaser agrees to accept the same. Steps and porches may vary at any exterior entrance ways due to grading variance. Actual usable floor space may vary from the stated floor area. All renderings are artist's concept. Dimensions, specifications and architectural detailing subject to minor modifications. Final location of sump pump is based on site conditions. Roofline and adjoining model types may vary due to siting. E. & D.E. LEC Juniper 9 • Copyright Nov. 2016