



CONSTRUCTION SUMMARY

Saddle Ridge (G) - Lecco Ridge Developments Inc.

PURCHASERS: Sydel Jean GOMES and Anthony John J. GOMES

TEL: RES.: 647-546-4267

LOT / PHASE 66 / 1	REG. PLAN # 20M-1184	HOUSE TYPE Juniper 2 Elev 1		
-----------------------	-------------------------	--------------------------------	--	--

CABINETRY

1 - KITCHEN - DELETE CABINETS ABOVE STOVE - VENDOR WILL SUPPLY 6 INCH VENT AS PER CONSTRUCTION SPECIFICATIONS AND VENT MAY NOT BE IN THE APPROPRIATE LOCATION FOR INSTALLATION OF PURCHASER SUPPLIED VENT - PURCHASER TO SUPPLY OWN FAN AFTER CLOSING 14Dec17 Note:	
1 - KITCHEN - ISLAND - UPGRADE 3 LEGACY CABINETRY 14Dec17 Note: PURCHASERS ACKNOWLEDGE AND ACCEPT THAT ISLAND AND PERIMETER CABINETRY ARE DIFFERENT STYLES AND DO NOT MATCH	

CABINETRY ACCESSORIES

1 - KITCHEN CABINETRY BASE - PIE CUT CORNER CABINET - BASE CABINETRY - STANDARD 14Dec17 Note:	
1 - PANTRY UNIT UPGRADE - TO GO FROM 300MM TO 600MM DEEP - PRICE IS PER FOOT - STANDARD 14Dec17 Note:	
1 - KITCHEN CABINETRY UPPER - FULL DEPTH ABOVE FRIDGE - WITH GABLES - 600MM - PRICE IS EACH - STANDARD 14Dec17 Note:	

CERAMIC TILE

1 - DELETE ALL CERAMIC BATHROOM ACCESSORIES - DELETE TOWEL BAR, PAPER HOLDER & SOAP DISH THROUGHOUT 14Dec17 Note:	
1 - TILE - UPGRADE 1 FLOOR TILE - - SIDE HALL 14Dec17 Note:	
1 - TILE - UPGRADE 1 FLOOR TILE - - POWDER ROOM 14Dec17 Note:	
1 - TILE - UPGRADE 1 FLOOR TILE - - LAUNDRY ROOM 14Dec17 Note:	
1 - TILE - UPGRADE 1 FLOOR TILE - - KITCHEN 14Dec17 Note:	
1 - TILE - UPGRADE 1 FLOOR TILE - - FOYER 14Dec17 Note:	
1 - TILE - UPGRADE 2 WALL TILE - - BATHROOM 3/4 - TUB AREA 14Dec17 Note:	
1 - TILE - UPGRADE 2 FLOOR TILE - - BATHROOM 3/4 - FLOOR 14Dec17 Note:	
1 - TILE - UPGRADE 2 WALL TILE - - BATHROOM 2 - SHOWER 14Dec17 Note:	
1 - TILE - UPGRADE 2 FLOOR TILE - - BATHROOM 2 - FLOOR 14Dec17 Note:	
1 - TILE - UPGRADE 2 WALL TILE - - ENSUITE WALL TILE - SHOWER 14Dec17 Note:	
1 - TILE - UPGRADE 2 FLOOR TILE - - ENSUITE BATHROOM - FLOOR 14Dec17 Note:	

ELECTRICAL

1 - RELOCATE STANDARD KITCHEN LIGHT TO BE CENTERED OVER ISLAND 14Dec17 Note:	RECEIVED DEC 19 2017
---	----------------------

FIREPLACE AND ACCESSORIES



CONSTRUCTION SUMMARY				
Saddle Ridge (G) - Lecco Ridge Developments Inc.				
PURCHASERS: Sydel Jean GOMES and Anthony John J. GOMES				TEL: RES.: 647-546-4267
LOT / PHASE	REG. PLAN #	HOUSE TYPE		
66 / 1	20M-1184	Juniper 2 Elev 1		
1 - GAS LINE ROUGH-IN FOR BARBECUE - FIRST FLOOR				
14Dec17 Note:				
1 - GAS LINE ROUGH-IN FOR STOVE (INCLUDES ELECTRICAL OUTLET) - FIRST FLOOR				
14Dec17 Note:				

HARDWOOD FLOORING

1 - LAMINATE -UPGRADE TO LEXINGTON SERIES IN LIEU OF STANDARD LAMINATE 14Dec17 Note:	
1 - HARDWOOD – GROUP B SERIES 5 INCH - IN LIEU OF 2 1/4 INCH NATURAL RED OAK - - FIRST FLOOR COMPLETE 14Dec17 Note:	

MIRRORS AND GLASS

1 - FRAMELESS GLASS SHOWER ENCLOSURE 26Aug17 Note: IN MASTER ENSUITE	
CHROME KNOB & HINGES	

PLUMBING

1 - WATER LINE FOR FRIDGE - ROUGH-IN ONLY 14Dec17 Note:	
1 - TOE TESTER - ADD TOE TESTER TO SHOWER 26Aug17 Note: add to bed 2 ensuite	

PROMOTIONAL

1 - LESS BALANCE OF CREDIT FROM PURCHASER EXTRA SHEET IN OFFER 14Dec17 Note:	
1 - PARTIAL REDEMPTION OF PROMOTIONAL PACKAGE \$\$\$\$\$\$ BALANCE FORWARD TO BE USED AT A LATER DATE. ORIGINAL PROMOTIONAL PACKAGE OF \$\$\$\$ AS PER SCHEDULE PE DATED MMMDDYYYY. 26Aug17 Note: new promo balance \$6850.00	

STAIRS AND RAILINGS

1 - STAINED HANDRAIL, TREADS, RISERS AND STRINGER EXCLUDING PICKETS (FOR IRON PICKETS) - STANDARD STAIRCASE - PRICE IS PER SET 14Dec17 Note:	
1 - V GROOVE HANDRAIL 14Dec17 Note: STAIRCASE - LARGER POST AND HANDRAIL	
1 - EUROLINE 1 14Dec17 Note: STAIRCASE - IRON PICKETS - BLACK	

EXTRAS AS PER OFFER

The Purchaser acknowledges that the Purchase Price is inclusive of all credits and promotional packages available at the time of purchase. Worksheet Note:	
The Vendor agrees that notwithstanding any other term or provision in this Agreement included in the Purchase Price and in addition to those items detailed in Schedule GP to the Agreement of Purchase and Sale, the Purchaser is entitled to a credit of Ten Worksheet Note:	

Purchasers: Sydel Jean GOMES & Anthony John J. GOMES

Property: 66

Telephone Res. / Bus: (647) 546-4267 /

Project: Lecco Ridge Developments Inc.

Decor Advisor: Candace Forza

Model and Elevation: Juniper 2 Elev 1

Lock Date: 14-Dec-17

14-Dec-17

Plan #: 20M-1184

Layout Changes: ☐ Yes ☒ No

Sketch Attached: ☒ Yes ☐ No

Exterior Colour Scheme:

1. Cabinetry

	Style and Colour	Hardware
Kitchen / Breakfast	PERIMETER - EVEREST WHITE *** ISLAND - LEGACY L701XZ4	2002
Laundry Room	ELISSE	Standard
Powder Room	EVEREST WHITE	1001
Master Ensuite Bathroom	EVEREST WHITE	1001
Ensuite Bath - Bedroom 2	EVEREST WHITE	1001
Ensuite Bath - Bedroom 3/4	EVEREST WHITE	1001
	N/A	N/A
	N/A	N/A
	N/A	N/A

Appliances:

Built In Appliances ☐ Yes ☒ No

Slide In Stove ☐ Yes ☒ No

Dishwasher Cabinet ☐ Closed ☒ Open

41" Upper Cabinets ☒ Yes ☐ No

Please NOTE: Standard Cabinet Height is 30"

Stove Opening

NOTE: If not specified, opening will be set to builder's standard opening of approximately 30" width

Fridge Opening

NOTE: If not specified, opening will be set to builder's standard opening of approximately 37" width x 74" height

\*\* Refer to Construction Summary

2. Counters

	Counter	Edge
Kitchen / Breakfast	LAMINATE-WHITE CARRARA 4924-38	
Laundry Room	N/A	
Powder Room	LAMINATE-CALCUTTA MARBLE 4925K-07	
Master Ensuite Bathroom	LAMINATE-CARRARA BIANCO 6696-46	
Ensuite Bath - Bedroom 2	LAMINATE-PEWTER P-999CA	
Ensuite Bath - Bedroom 3/4	LAMINATE-BLACK ALICANTE 4926K-07	
	N/A	
	N/A	
	N/A	

\*\* Refer to Construction Summary



Purchasers: Sydel Jean GOMES & Anthony John J. GOMES

Property: 66

Telephone Res. / Bus: (647) 546-4267 /

Project: Lecco Ridge Developments Inc.

Decor Advisor: Candace Forza

Model and Elevation: Juniper 2 Elev 1

Lock Date: 14-Dec-17

14-Dec-17

Plan #: 20M-1184

3. Ceramic Flooring

At a 45 Threshold-If App.

Entrance Vestibule	TILE-FM45GL001S GLOSSY WHITE-18X18	<input type="checkbox"/>	METAL STRIP
Main Hall	STRIP	<input type="checkbox"/>	
Kitchen / Breakfast	TILE-FM45GL001S GLOSSY WHITE-18X18	<input type="checkbox"/>	METAL STRIP
Laundry Room	TILE-FM45GL001S GLOSSY WHITE-18X18	<input type="checkbox"/>	
Powder Room	TILE-FM45GL001S GLOSSY WHITE-18X18	<input type="checkbox"/>	
Master Ensuite Bathroom	TILE-PRY200 ROYAL CARRARA-10X24	<input type="checkbox"/>	METAL STRIP
Ensuite Bath - Bedroom 2	TILE-GREYGATE-10X30	<input type="checkbox"/>	METAL STRIP
Ensuite Bath - Bedroom 3/4	TILE-VERSAILLES CHATEAUX IVOIRE-12X24	<input type="checkbox"/>	METAL STRIP
SIDE LANDING	TILE-FM45GL001S GLOSSY WHITE-18X18	<input type="checkbox"/>	METAL STRIP
	N/A	<input type="checkbox"/>	
	N/A	<input type="checkbox"/>	

\*\* Refer to Construction Summary

4. Ceramic Wall Tile

Master Ensuite Bathroom	Selection	Describe
Tub Deck Wall	N/A	
Tub Deck	N/A	
Tub Deck Skirt	N/A	
Shower Stall	TILE-PRY200 ROYAL CARRARA-10X24	
Bathtub Enclosure Walls	N/A	
	N/A	
Ensuite Bath - Bedroom 2	TILE-WHITEGATE-10X30	
Ensuite Bath - Bedroom 3/4	TILE-VERSAILLES CHATEAUX IVOIRE-12X24	
	N/A	
	N/A	
Kitchen Backsplash	N/A	

\*\* Refer to Construction Summary - STANDARD GROUT THROUGHOUT UNLESS SPECIFIED

5. Plumbing Fixtures

All Bathrooms

White

N/A

N/A

N/A

N/A

N/A

Whirlpool

N/A

☐ Yes ☒ No

Dishwasher Rough-In

☒ Yes ☐ No

Waterline for Fridge

☒ Yes ☐ No

\*\* Refer to Construction Summary

6. Trim Carpentry

Interior Doors	CLERMONT
Interior Trim	3" BB CASING WITH 5 1/4" BASEBOARD - COLONIAL
Door Handles	SATIN NICKEL LEVER
Exterior Front Door Handle	SATIN NICKEL CHELSEA

\*\* Refer to Construction Summary



Purchasers:

Telephone Res. / Bus:

Decor Advisor:

Lock Date:

Sydel Jean GOMES & Anthony John J. GOMES  
(647) 546-4267 /  
Candace Forza  
14-Dec-17

Property: 66

Project: Lecco Ridge Developments Inc.

Model and Elevation: Juniper 2 Elev 1

14-Dec-17

Plan #: 20M-1184

7. Other Flooring

Main Hall	STRIP-MIRAGE-IMAGINE-ENGINEERED-RED OAK-DURAMAT-DRIFTWOOD-5"	
Living Room		
Dining Room	STRIP-MIRAGE-IMAGINE-ENGINEERED-RED OAK-DURAMAT-DRIFTWOOD-5"	
Family Room	STRIP-MIRAGE-IMAGINE-ENGINEERED-RED OAK-DURAMAT-DRIFTWOOD-5"	
Den / Library / Study	STRIP-MIRAGE-IMAGINE-ENGINEERED-RED OAK-DURAMAT-DRIFTWOOD-5"	
Basement Landing(If Applies)	N/A	
Lower Landing (If Applies)	N/A	
Upper Landing	N/A	
Upper Hall	LAMINATE-LEXINGTON - HAZELWOOD OAK TL21016 - M	
Master Bedroom	LAMINATE-LEXINGTON - HAZELWOOD OAK TL21016 - M	
Bedroom #2	LAMINATE-LEXINGTON - HAZELWOOD OAK TL21016 - M	
Bedroom #3	LAMINATE-LEXINGTON - HAZELWOOD OAK TL21016 - M	
Bedroom #4	LAMINATE-LEXINGTON - HAZELWOOD OAK TL21016 - M	
Bedroom #5	N/A	
	N/A	
	N/A	
	N/A	
Underpad	Type	Area
	N/A	N/A

\*\* Refer to Construction Summary

8. Railings and Pickets



Railing Type	V-GROOVE	Colour	MIRAGE DRIFTWOOD
Picket Type	EUROLINE 1	Colour	BLACK
Stringer / Riser	As Per Construction Specifications	Colour	MIRAGE DRIFTWOOD
Treads	As Per Construction Specifications	Colour	MIRAGE DRIFTWOOD
Red Oak Stairs with Semi Gloss Finish		<input checked="" type="radio"/> Yes <input type="radio"/> No	

\*\* Refer to Construction Summary

9. Wall Paint Flat Finish

Main & Upper Hall	22 WARM GREY	Master Bedroom	22 WARM GREY
Living Room	22 WARM GREY	Bedroom #2	22 WARM GREY
Dining Room	22 WARM GREY	Bedroom #3	22 WARM GREY
Kitchen / Breakfast	22 WARM GREY	Bedroom #4	22 WARM GREY
Family Room	22 WARM GREY	Bedroom #5	N/A
Powder Room	22 WARM GREY	Master Ensuite	22 WARM GREY
Laundry Room	22 WARM GREY	Ensuite Bath - Bedroom 2	22 WARM GREY
Den/Library	22 WARM GREY	Ensuite Bath - Bedroom 3/4	22 WARM GREY
Trim Paint-Semi Gloss	BIRCH WHITE		N/A
	N/A		N/A
	N/A		N/A
Smooth Ceilings First Floor		<input type="radio"/> Yes <input checked="" type="radio"/> No	

\*\* Refer to Construction Summary

Initials:  



Purchasers: Sydel Jean GOMES & Anthony John J. GOMES

Property: 66

Telephone Res. / Bus: (647) 546-4267 /

Project: Lecco Ridge Developments Inc.

Decor Advisor: Candace Forza

Model and Elevation: Juniper 2 Elev 1

Lock Date: 14-Dec-17

14-Dec-17

Plan #: 20M-1184

10. Plaster Mouldings and Medallions

Entrance Vestibule	N/A	N/A	Kitchen/Breakfast	N/A	N/A
Main Hall	N/A	N/A	Den/Library	N/A	N/A
Living Room	N/A	N/A	Lower Landing	N/A	N/A
Dining Room	N/A	N/A		N/A	N/A
Family Room	N/A	N/A			

\*\* Refer to Construction Summary

11. Fireplace

Living Room			Family Room			Other Room - Specify		
Purchased	As Per Plan	N/A	Purchased	As Per Plan	N/A	Purchased	As Per Plan	N/A
<input type="radio"/>	<input type="radio"/>	<input checked="" type="radio"/>	<input type="radio"/>	<input checked="" type="radio"/>	<input type="radio"/>	<input type="radio"/>	<input type="radio"/>	<input checked="" type="radio"/>

Fireplace Type	N/A	FLAT ON WALL	N/A
Mantle Type	N/A	MANTLE M2-STANDARD	N/A
Colour / Stain	N/A	AS PER CONSTRUCTION SPECIFICATIONS	N/A
Surround	N/A	BIANCO	N/A
Hearth	N/A	NO	N/A

\*\* Refer to Construction Summary

12. Heating and Air Conditioning

Air Conditioning	NO	Gas Provisions Stove	YES
Gas Provisions Dryer	NO	Gas Provisions Barbecue	YES
Comment			

\*\* Refer to Construction Summary

13. Electrical

Plugs and Switches	<input checked="" type="radio"/> White	DECOR	Above Kitchen Cabinet Light	<input type="radio"/> Yes	<input checked="" type="radio"/> No
Hood Fan	STANDARD WHITE		Below Kitchen Cabinet Light	<input type="radio"/> Yes	<input checked="" type="radio"/> No
Appliances	Built in Cooktop	Built in Oven	Gas Stove	Microwave	
	<input type="radio"/> Yes <input checked="" type="radio"/> No	<input type="radio"/> Yes <input checked="" type="radio"/> No	<input checked="" type="radio"/> Yes <input type="radio"/> No	<input type="radio"/> Yes <input checked="" type="radio"/> No	
Dishwasher Rough-in	Yes				

\*\* Refer to Construction Summary

14. General Comments

\*\* Refer to Construction Summary

Disclaimers and Notes

1) Colours of all materials are as close as possible to builder's selection, but not necessarily identical due to variances in manufacturing.

2) Any extras listed above are null and void unless accompanied by a separate invoice/amendment. Said invoice must be paid in full.

3) The Purchaser agrees that this colour selection is final and that no changes will be permitted, unless required by the Vendor.

4) The Purchaser acknowledges reading and accepting document which contains other miscellaneous disclaimers.

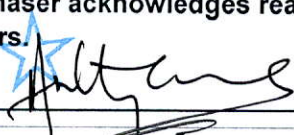
Signature:  Date: DEC 14, 2017

Signature:  Date: DEC 14, 2017





Relocate  
Stal.  
Light

BBO Gasline

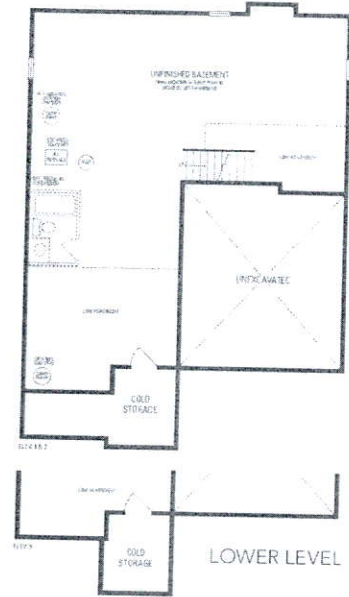
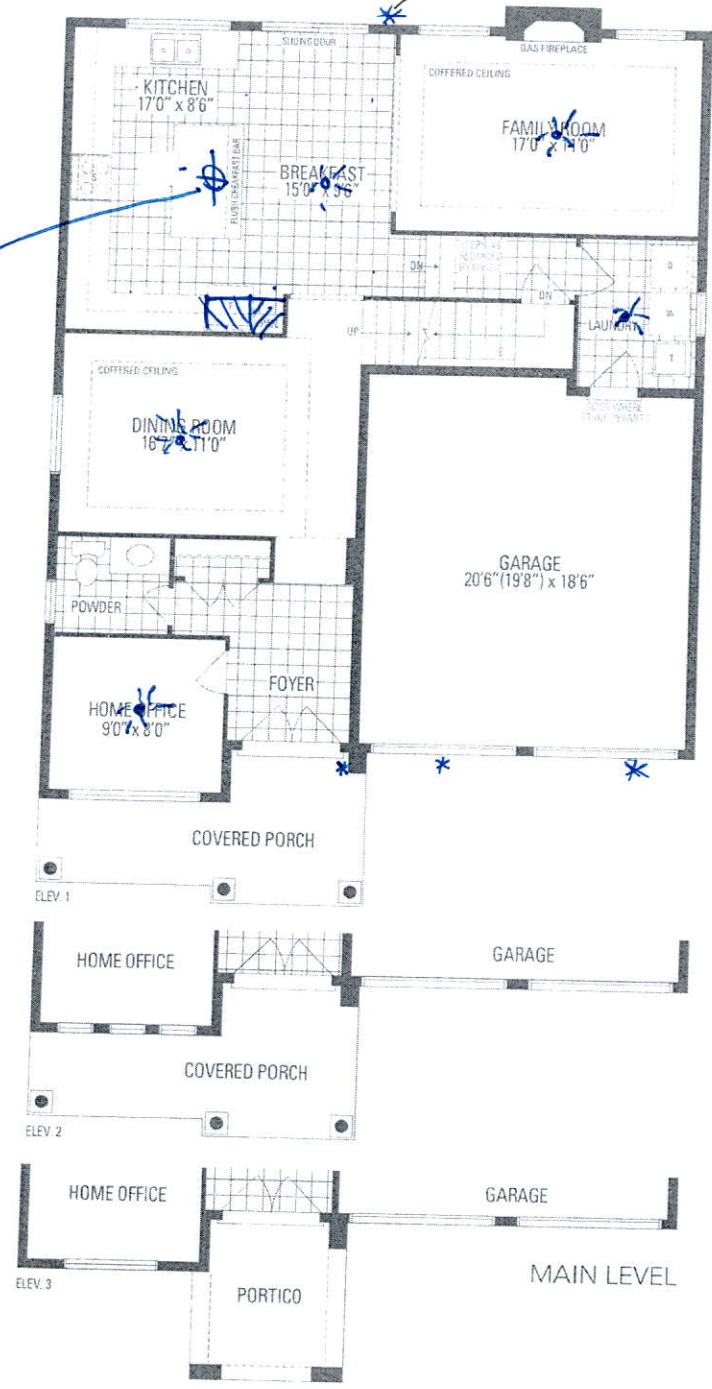

# JUNIPER 2 2,710 sq.ft.

Frameless  
Glass Enclosure

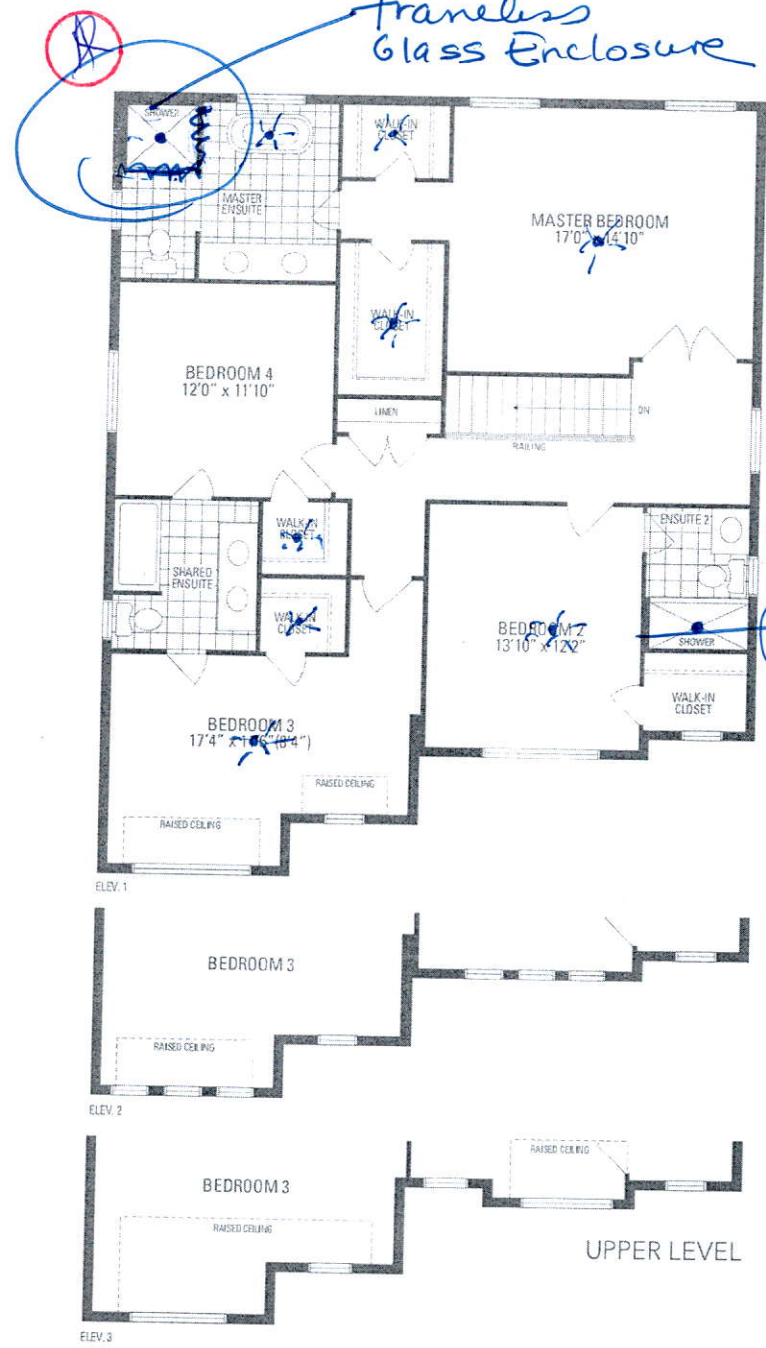

Add toe  
toe

Quantities of space may be reversed and purchaser agrees to accept the same. Steps and porches may vary at any exterior entrance ways due to grading variance. Actual usable floor space may vary from the stated floor area. All renderings are artist's concept. Dimensions, specifications and architectural detailing subject to minor modifications. Final location of sump pump is based on site conditions. Roofline and adjoining model types may vary due to siting. E. & O.E. LEC Juniper 2 • Copyright Nov. 2016