



CONSTRUCTION SUMMARY

Lot: 3-1

Model: 31-03 B END2 BLK 3 Ashton Manor

Project/Phase: The Manors at Pine Valley / 4

CERAMIC

Invoice	Qty.	Description
3218 27Jan25 NoCat	1	THRU OUT MAIN FLOOR (FOYER/POWDER/MAIN HALL/KITCHEN/GREAT ROOM): LEVEL 8 FLOOR TILE - 30X30" MUSE 'WHITE' POLISHED LAID IN STRAIGHT, STACKED PATTERN.
3218 27Jan25 NoCat	1	FOYER: **CUSTOM DESIGN** BORDER:24X24" MUSE 'WHITE POLISHED - 6" BORDER AT WALL INLAY: 3X12" MARBLE INLAY - STARK CARBON FIELD TILE: 24X24" MUSE 'WHITE' POLISHED - LAID ON DIAGONAL SEE ATTACHED SKETCH
3218 27Jan25 NoCat	1	POWDER ROOM: ADD TILE TO ALL WALLS - 2.5 X 8" LA RIVIERA 'GINGER GLOSSY' LAID IN VERTICAL STACKED PATTERN. **TILE FROM CEILING TO FLOOR *no trim baseboard*
3218 27Jan25 NoCat	1	KITCHEN: UPGRADE 8 MARBLE BACKSPLASH TILE - MILAS PEARL MARBLE HERRINGBONE (.6x1.3)
3218 27Jan25 NoCat	1	ENSUITE 4: UPGRADE FLOOR TILE - 12X24" PIASENTINA 'WHITE' SEMI-POLISHED LAID IN HORIZONTAL STACKED PATTERN, SEE PLAN FOR TILE DIRECTION
3218 27Jan25 NoCat	1	ENSUITE 4: UPGRADE WALL TILE TUB LONG WALL: 5X5" ARTISAN LUNAS B&W SHORT WALLS AND REST OF BATHROOM WALLS - 12X24" PIASENTINA 'WHITE' POLISHED
3218 27Jan25 NoCat	1	LAUNDRY ROOM: FLOOR TILE -12X24" MADISON 'LIGHT GREY' LAID IN STRAIGHT, STACKED PATTERN. SEE PLAN FOR TILE DIRECTION
3218 27Jan25 NoCat	1	LAUNDRY ROOM: UPGRADE 2 BACKSPLASH TILE - 3X6" CHESS 'TENDER GREY' POLISHED BEHIND SINK AND HANGING AREA - UP TO CEILING *AND* BEHIND MACHINES FROM THE COUNTER TO THE FLOOR LAID IN HERRINGBONE PATTERN
3218 27Jan25 NoCat	1	SHARED ENSUITE: UPGRADE 5 FLOOR TILE - 12X24" PIASENTINA 'WHITE' SEMI POLISHED LAID IN STRAIGHT STACKED PATTERN. SEE PLAN FOR TILE DIRECTION
3218 27Jan25 NoCat	1	SHARED ENSUITE: UPGRADE 3 SHOWER FLOOR TILE - PENNY ROUND WHITE MATTE
3218 27Jan25 NoCat	1	SHARED ENSUITE WALLS - SHOWER WALLS ONLY ***PATTERN - HERRINGBONE W/ ALTERNATING COLOUR HORIZONTAL STRIPES - SEE SKETCH*** 2.5x8" LA RIVIERA 'GRIS NUAG' GLOSSY alternating w/ 2.5X8" LA RIVIERA 'ROSE' GLOSSY BATHROOM WALLS: 12X24" PIASENTINA 'WHITE' HORIZONTAL STACKED PATTERN TILE FROM CEILING TO FLOOR - NO TRIM BASEBOARD
3218 27Jan25 NoCat	1	PRINCIPAL ENSUITE: UPGRADE 8 FLOOR TILE - 24X48" THE ROOM 'STATUARIO VEINA PICOLO POLISHED LAID IN STRAIGHT STACKED PATTERN. SEE PLAN FOR TILE DIRECTION



CONSTRUCTION SUMMARY

Lot: 3-1

Model: 31-03 B END2 BLK 3 Ashton Manor

Project/Phase: The Manors at Pine Valley / 4

CERAMIC

Invoice	Qty.	Description
3218 27Jan25 NoCat	1	PRINCIPAL ENSUITE: UPGRADE 3 SHOWER FLOOR TILE - PENNY ROUND MATTE WHITE
3218 27Jan25 NoCat	1	PRINCIPAL ENSUITE: **LONG SHOWER WALL & WINDOW WALL ARE DIFFERENT FROM END WALLS** SHORT SHOWER WALLS AND BATHROOM LONG WALLS: 24X48" THE ROOM 'STATUARIO VEINA PICCOLO' LAID IN HORIZONTAL STACKED PATTERN SHOWER LONG WALL + WINDOW WALL: ARTISAN 5X5" OASIS MIXED, FLOOR TO CEILING SEE ATTACHED SKETCH FOR LOCATIONS TILE FROM CEILING TO FLOOR, NO TRIM BASEBOARD INSTALLED
3218 27Jan25 NoCat	1	THRU OUT BASEMENT: HALLWAY/ STORAGE ROOM/ REC ROOM/ BATHROOM: 24X24" MUSE POLISHED 'WHITE' LAID IN STRAIGHT, STACKED PATTERN.
3218 27Jan25 NoCat	1	BASEMENT BATH: SHOWER WALLS + BATHROOM WALLS: TILE TO BE LAID IN VERTICAL STACKED PATTERN FLOOR TO APPROX 34" A.F.F. - 2.5x8" ARTISAN 'COLONIAL BLUE' APPROX 34" A.F.F. TO CEILING - 2.5x8" ARTISAN 'WHEAT' TILE FROM CEILING TO FLOOR *no trim baseboard installed*
3218 27Jan25 NoCat	1	BASEMENT BATH: UPGRADE SHOWER FLOOR TILE TO PENNY ROUND WHITE MATTE
3218 27Jan25 NoCat	1	THRU OUT: UPGRADE GROUT SEE ATTACHED GROUT SCHEDULE

ELECTRICAL

Invoice	Qty.	Description
3218 27Jan25 NoCat	3	POWDER ROOM/ PRINCIPAL ENSUITE/ SHARED ENSUITE: ADD INTERIOR GFI (FOR BIDET TOILET) includes drywall repair/re-tape/re-paint
3218 27Jan25 NoCat	1	THRU OUT BASEMENT: HALLWAY/ STORAGE ROOM/ REC ROOM/ BATHROOM: INSTALL HEATED FLOOR COMPLETE WITH SMART THERMOSTAT
3218 27Jan25 NoCat	1	**MAIN STAIRS** ADD STEP LIGHTS, LIKE IN MODEL HOME, COMPLETE WITH 3-WAY SWITCH ON MAIN AND 2ND FLOOR
3224 09Apr25 NoCat	1	PRINCIPAL BEDROOM 'HERS' CLOSET & GARAGE CLOSET: ADD LED TAPE LIGHT IN CLOSET DESIGN - SEE ATTACHED PLAN FOR LOCATION
3224 09Apr25 NoCat	1	PRINCIPAL BEDROOM 'HIS' / LINEN CLOSET / BEDROOM 2 CLOSET / BEDROOM 3 CLOSET / BEDROOM 4 CLOSET: ADD LED POT LIGHT IN CEILING OF CLOSET, ACTIVATED BY HINGE SWITCH



CONSTRUCTION SUMMARY

Lot: 3-1

Model: 31-03 B END2 BLK 3 Ashton Manor

Project/Phase: The Manors at Pine Valley / 4

FRAMING

Invoice	Qty.	Description
3218 27Jan25 NoCat	1	FOYER: FRAME FOR BUILT-IN ARMOIRE
3218 27Jan25 NoCat	1	GREAT ROOM: BUMP IN FOR FIREPLACE, FRAMED & DRYWALL TO CEILING. ADD 36" ELECTRIC FIREBOX. INCLUDES 120V PLUG KIT. does not include mantle. DIMPLEX HERRINGBONE 500002400

GARAGE DOORS

Invoice	Qty.	Description
3218 27Jan25 NoCat	1	SHARED ENSUITE: UPGRADE SHOWER DOOR HARDWARE AND HINGES

GLASS AND MIRROR

Invoice	Qty.	Description
3218 27Jan25 NoCat	1	ENSUITE 4: UPGRADE MIRROR TO BEVELLED CLEAR GLASS WITH CUT OUT FOR LIGHT. FULL WIDTH OF VANITY TO CEILING
3218 27Jan25 NoCat	1	SHARED ENSUITE: UPGRADE MIRROR TO BEVELLED CLEAR GLASS WITH CUT FOR LIGHT, FULL WIDTH OF VANITY + FULL HEIGHT TO CEILING WITH CUT OUT FOR LIGHT
3218 27Jan25 NoCat	1	PRINCIPAL ENSUITE: UPGRADE SHOWER DOOR HARDWARE AND HINGES
3218 27Jan25 NoCat	1	PRINCIPAL ENSUITE: DO *NOT* INSTALL MIRROR IN THIS ROOM
3218 27Jan25 NoCat	1	BASEMENT BATH: UPGRADE TO 3/4" BEVELLED CLEAR GLASS WITH LIGHT CUT OUT, FULL WIDTH OF VANITY TO CEILING
3218 27Jan25 NoCat	1	BASEMENT BATH: UPGRADE SHOWER DOOR HARDWARE AND HINGES



CONSTRUCTION SUMMARY

Lot: 3-1

Model: 31-03 B END2 BLK 3 Ashton Manor

Project/Phase: The Manors at Pine Valley / 4

GRANITE MARBLE QUARTZ

Invoice	Qty.	Description
3218 27Jan25 NoCat	1	POWDER ROOM: VANITY APRON VANITY TOP + DETAILED BACKSPLASH - SILESTONE 'ROMANTIC ASH POLISHED' (- SEE ATTACHED SKETCH)
3218 27Jan25 NoCat	1	KITCHEN COOK TOP WALL: UPGRADE QUARTZ COUNTER TOP TO 'ETHEREAL GLOW' ADD APRON FRONT AT COOKTOP, INCLUDES COOKTOP CUT OUT ADD BUILT-UP EDGE PROFILE AT PERIMETER (SEE ATTACHED SHEET) *ISLAND*: QUARTZ 'ROMANTIC ASH' WATER FALL LEGS BOTH SIDES APRON FRONT AT SINK
3218 27Jan25 NoCat	1	GREAT ROOM: CLAD FIREPLACE MANTLE - SILESTONE 'ROMANTIC ASH POLISHED' -LIKE MODEL HOME MANTLE includes framing for mantle
3218 27Jan25 NoCat	1	ENSUITE 4: UPGRADE QUARTZ COUNTER - 'VANILLA NOIR' INCLUDES BUILT-UP EDGE PROFILE
3218 27Jan25 NoCat	1	LAUNDRY ROOM: UPGRADE TO QUARTZ COUNTER TOP + ABOVE MACHINES 'ORGANIC WHITE'
3218 27Jan25 NoCat	1	SHARED ENSUITE: UPGRADE 3 QUARTZ COUNTER TOP WITH UPGRADED EDGE PROFILE 'SNOWY IBIZA'
3218 27Jan25 NoCat	1	PRINCIPAL ENSUITE: UPGRADE VANITY TOP TO 'ROMANTIC ASH' POLISHED QUARTZ UPGRADE TO BUILT-EDGE PROFILE - SEE ATTACHED SHEET
3218 27Jan25 NoCat	1	BASEMENT BATH: UPGRADE TO 'WHITE ATTICA' QUARTZ COUNTER TOP, INCLUDES BUILT UP EDGE PROFILE

HARDWOOD

Invoice	Qty.	Description
3218 27Jan25 NoCat	1	THRU OUT 2ND FLOOR: UPGRADE HARDWOOD FLOOR TO 3/4x5" VINTAGE WHITE OAK SCULPTED 'APOLLO' MAIN FLOOR AND BASEMENT ARE ALL TILE



CONSTRUCTION SUMMARY

Lot: 3-1

Model: 31-03 B END2 BLK 3 Ashton Manor

Project/Phase: The Manors at Pine Valley / 4

INTERIOR TRIM AND DOORS

Invoice	Qty.	Description
3218	1	THRU OUT STANDARD AREAS: INSTALL STANDARD TRIM PACKAGE
27Jan25 NoCat		BATHROOMS WITH FULL TILE WALLS WILL NOT HAVE TRIM BASEBOARD INSTALLED - ONLY TILE
3218	1	THRU OUT STANDARD LOCATIONS: UPGRADE INTERIOR DOORS TO 'LOGAN'
27Jan25 NoCat		
3218	1	THRU OUT STANDARD LOCATIONS: UPGRADE INTERIOR DOOR HARDWARE TO 'MONTREAL SQUARE' WITH *STANDARD INTERIOR HINGES* - BRUSHED NICKEL
27Jan25 NoCat		

KITCHEN AND BATH CABINETRY

Invoice	Qty.	Description
3218	1	SEE ATTACHED CABINETRY SCHEDULE
27Jan25 NoCat		

MISC.

Invoice	Qty.	Description
3218	1	COURTESY DISCOUNT
27Jan25 NoCat		
3224	1	THRU OUT: CLOSET ORGANIZERS - SEE ATTACHED
09Apr25 NoCat		FOYER/ LINEN/ PRINCIPAL HIS + HERS/ BEDROOM 2/ BEDROOM 3/ BEDROOM 4/ BASEMENT/ GARAGE
3224	1	PACKAGE PRICE FOR CLOSETS AND CLOSET LIGHTING
09Apr25 NoCat		

NETWORK AND WIRING

Invoice	Qty.	Description
3218	1	ADD WIRING FOR *INTERIOR CAMERAS* FOYER + GREAT ROOM
27Jan25 NoCat		**INSTALL FULL CAMERA PACKAGE** - COMPONENTS TO INCLUDE: 2x EXTERIOR CAMERAS, 2x INTERIOR CAMERAS, 1x VIDEO DOOR BELL
3224	3	KITCHEN AND DINING: ADD 2 PAIRS OF SPEAKER WIRE
09Apr25 NoCat		BASEMENT: ADD 1 PAIR OF SPEAKER WIRE



CONSTRUCTION SUMMARY

Lot: 3-1

Model: 31-03 B END2 BLK 3 Ashton Manor

Project/Phase: The Manors at Pine Valley / 4

PAINT

Invoice	Qty.	Description
3218 27Jan25 NoCat	1	THRU OUT: PAINT WALLS 'OYSTER'
3218 27Jan25 NoCat	1	MAIN STAIRS - 2ND FLOOR TO BASEMENT: STAIN STAIRS 'VINTAGE ON RED OAK 'APOLLO'

PLUMBING

Invoice	Qty.	Description
3218 27Jan25 NoCat	1	POWDER ROOM: UPGRADE TOILET TO 'MASSA INTELLIGENT TOILET' + LAV FAUCET + COORDINATING TISSUE HOLDER + HAND TOWEL HOLDER
3218 27Jan25 NoCat	1	KITCHEN: UPGRADE KITCHEN SINK, ADD WATER FILTRATION SYSTEM, UPGRADE FAUCET KITCHEN FAUCET- SEE ATTACHED SPEC SHEETS
3218 27Jan25 NoCat	1	ENSUITE 4: UPGRADE "SHOWER TRIM" AND LAV FAUCET, UPGRADE TOILET TO ONE-PIECE COMPLETE WITH MATCHING LEVER HANDLE ADD COORDINATING TISSUE HOLDER AND TOWEL BAR, AND ROBE HOOK SEE ATTACHED SPEC SHEET
3218 27Jan25 NoCat	1	LAUNDRY ROOM: UPGRADE TO FRANKE UNDERMOUNT SINK - SEE ATTACHED SPEC SHEET
3218 27Jan25 NoCat	1	LAUNDRY ROOM: STANDARD CHROME FAUCET
3218 27Jan25 NoCat	1	SHARED ENSUITE: UPGRADE TOILET TO 'MASSA INTELLIGENT TOILET', FAUCET TO MOTION SENSE AND "SHOWER TRIM" ADD: COORDINATING TOWEL BAR, TISSUE HOLDER AND 2xROBE HOOK
3218 27Jan25 NoCat	1	PRINCIPAL ENSUITE: UPGRADE TOILET TO 'MASSA INTELLIGENT TOILET' + LAV FAUCETSx2 ADD: COORDINATING TISSUE HOLDER, HAND TOWEL HOLDER AND 2x DOUBLE ROBE HOOKS AND 1X SINGLE ROBE HOOK
3218 27Jan25 NoCat	1	BASEMENT BATH: UPGRADE SHOWER TRIM, LAV FAUCET AND TOILET. ADD COORDINATING TISSUE HOLDER, TOWEL BAR AND 1x ROBE HOOK

STAIRS AND RAILINGS

Invoice	Qty.	Description
3218 27Jan25 NoCat	1	MAIN STAIRS - 2ND FLOOR TO BASEMENT - UPGRADE RAILING TO 'GENEVA' RED OAK/BLACK PICKETS *INCLUDING APPROX 16" AT FOYER AT STAIRS TO BASEMENT

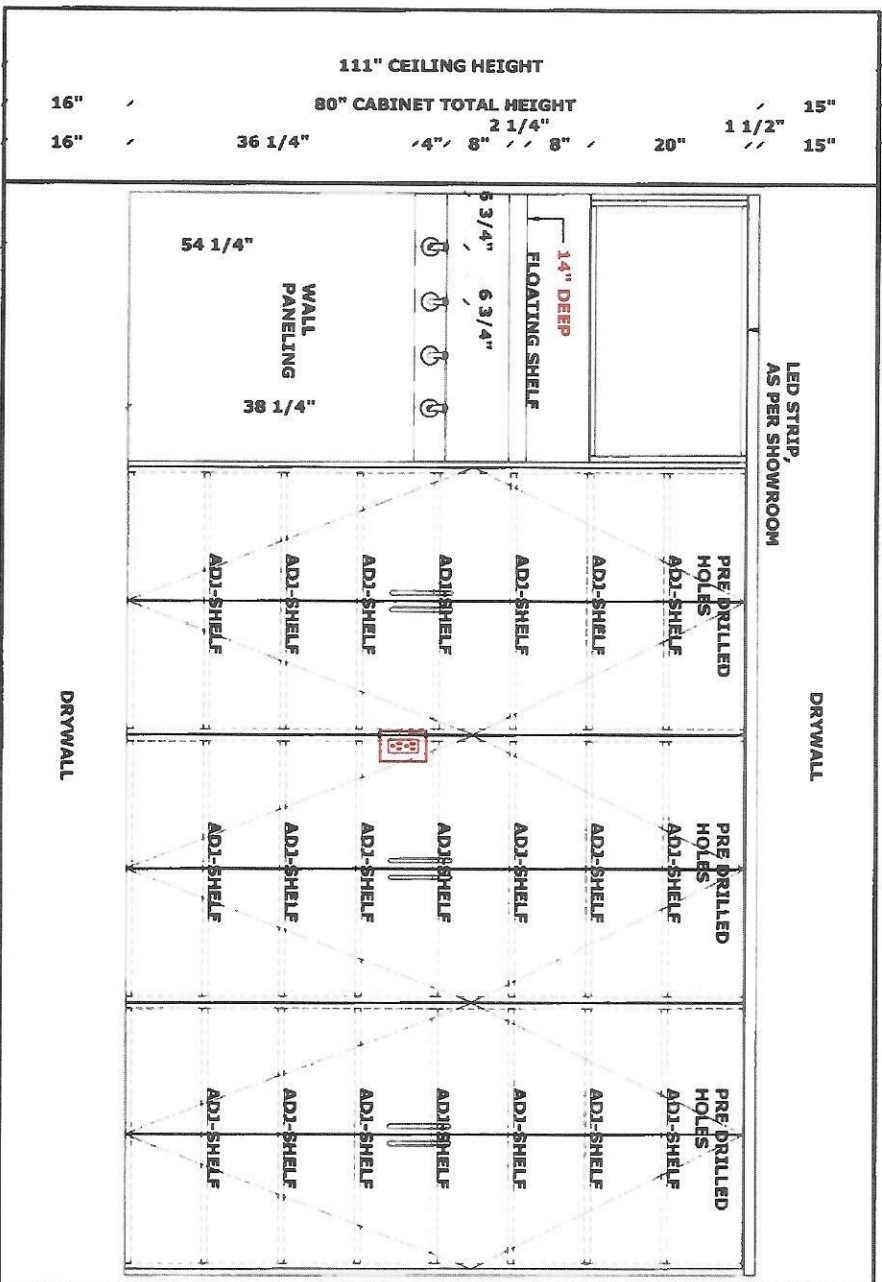
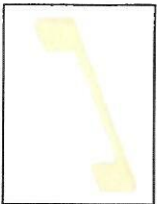

open shelf
to be
beside man
door to house

THE HONOLULU ORGANIZERS					
(THO)					
OFFICE OF THE CHIEF OF POLICE					
HONOLULU, HAWAII					
<hr/>					
DATE	DECEMBER 03, 2024				
CLIENT	GOLD PARK HOMES,				
ADDRESS	BLOCK 3, LOT 1, SOUTHSEA CIR.				
TELL	--				
<hr/>					
AREA	GARAGE				
<hr/>					
DOOR STYLE	FLAT SLAB				
DOOR SPECIES	FINSA, 4AE ROBLE ETERNITY				
INTERIOR	FINSA, 4AE ROBLE ETERNITY				
<hr/>					
HARDWARE CODE		HARDWARE BY CLIENT			
COUNTERTOP	THO	BY CLIENT			
DRAWER BOX	MELAMINE	DOVE-TAIL			
DRAWER HDW. MOUNT	UNDER DRAWER MOUNT	YES	NO		
BASEBOARD HEIGHT	SIDE MOUNT	YES	NO		
FILLERS	YES	NO	WITH SHOE-HOULD		
BACKERS	YES	NO			
KICK BOARD	YES	NO			
DRAWN BY	SALARI				
APPROV- ED BY	JOE USARINI (416) 778-5659				
REVISION 01	DECEMBER 05, 2024				
REVISION 02	MARCH 19, 2025				
<hr/>					
FEATURES					

THESE DRAWINGS ARE SOLELY PROVIDED FOR THE USE OF OUR CLIENT AND REMAIN THE EXCLUSIVE PROPERTY OF THE HOME ORGANIZERS INC. THESE DRAWINGS ARE NOT INTENDED FOR GENERAL CIRCULATION NOR REPRODUCTION FOR ANY OTHER PERSONS WITHOUT THE WRITTEN PERMISSION OF THE HOME ORGANIZERS INC.

SIGNATURE _____
 X _____
 DATE _____

- see
 Revision
 above.

PAGE NO. _____
 1 OF 1

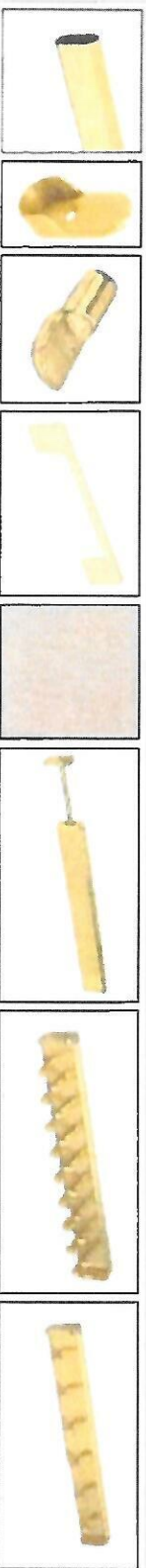

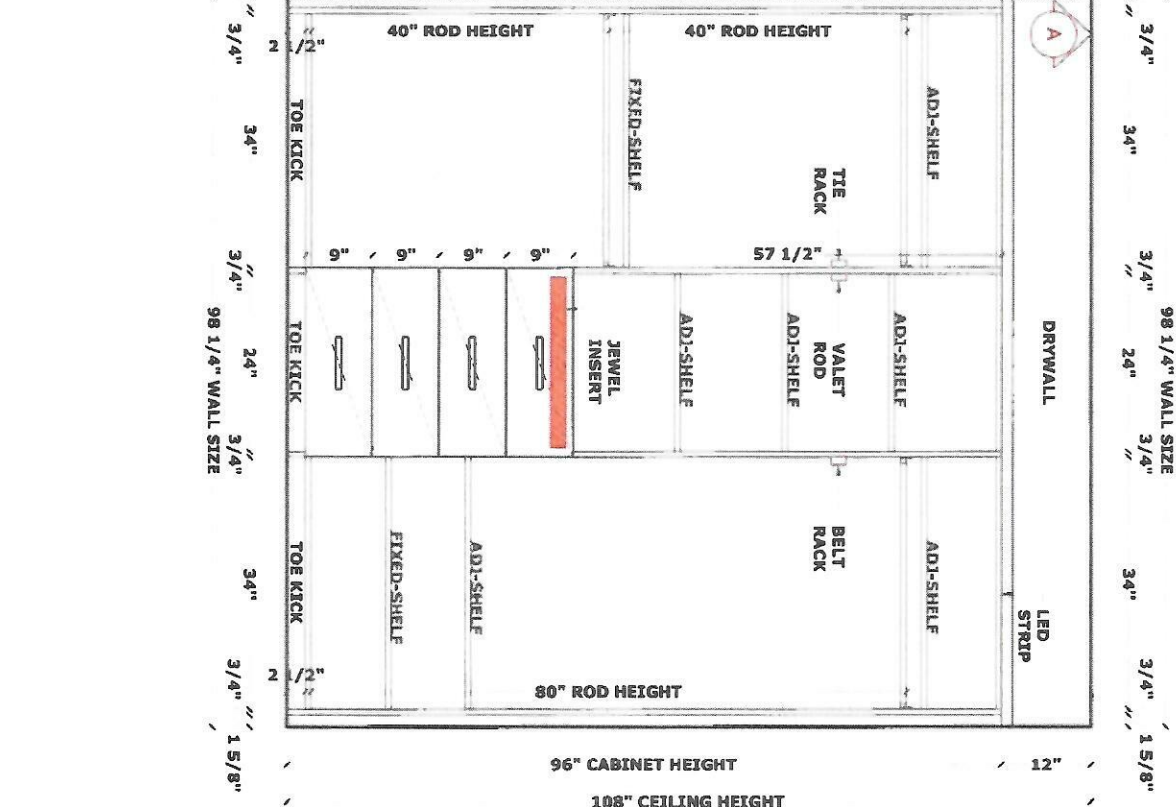
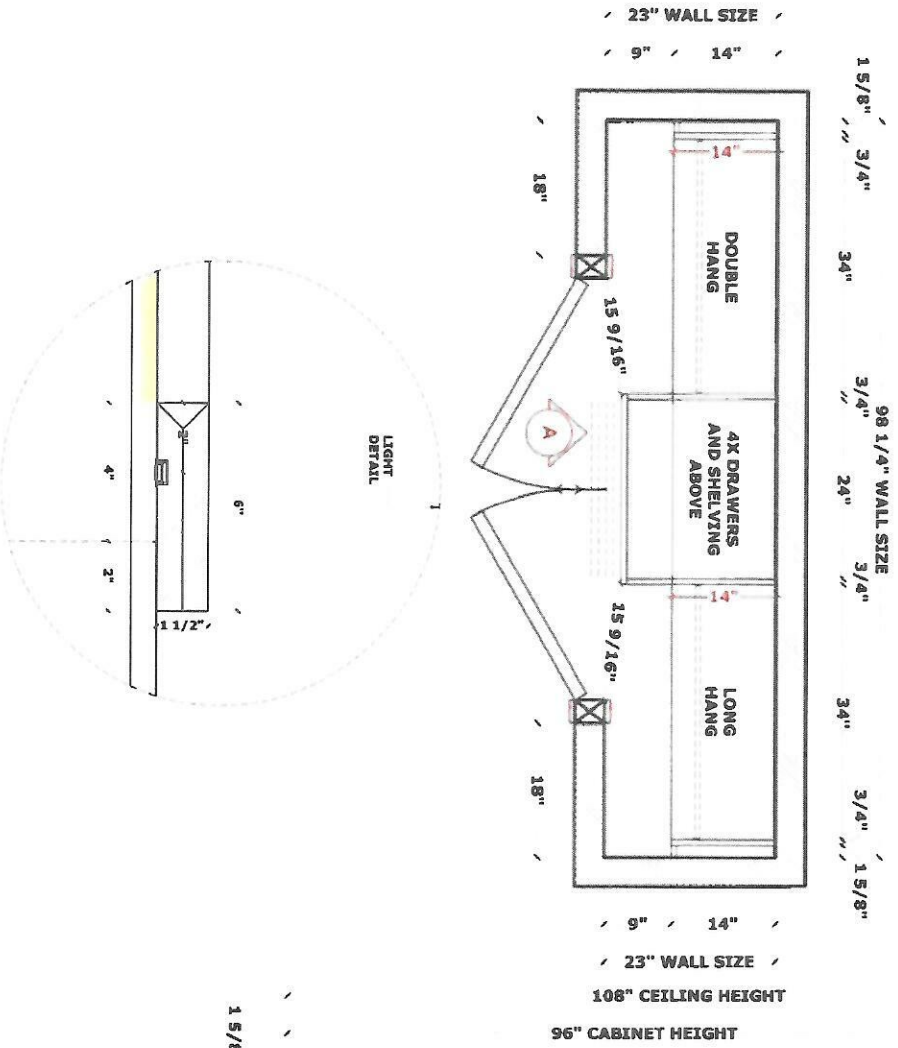

PRODUCT # 1108315160
PRODUCT # METAL SHELF CLIP - 2113150160 8 MM
PRODUCT # 211085
PRODUCT # 8P6160128-160
FINSA,126 LINO CANGCUN
PRODUCT # 3531160
PRODUCT # 3531160
PRODUCT # 3544160

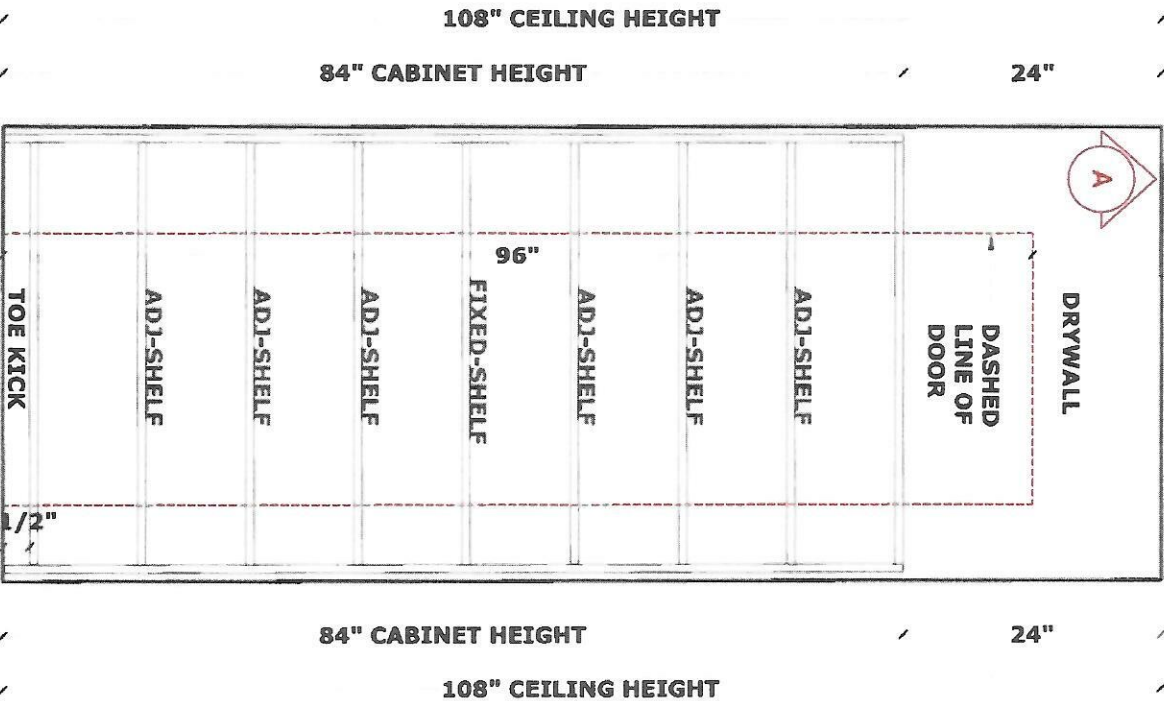
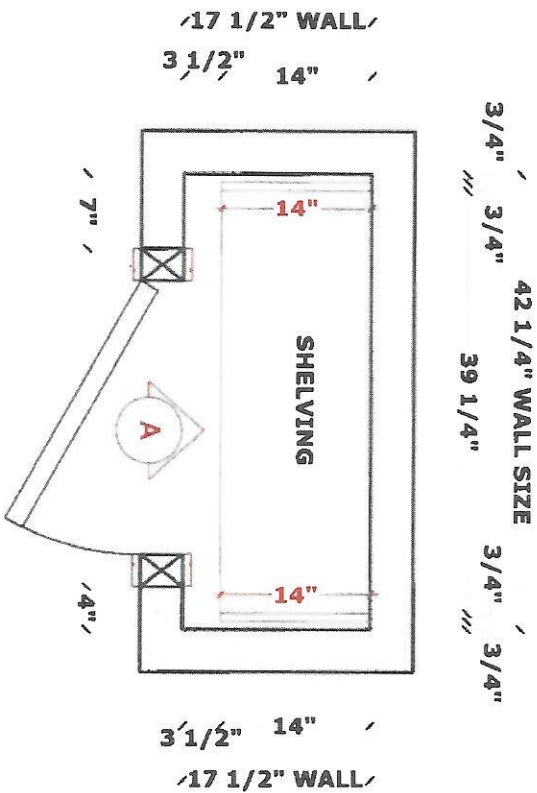
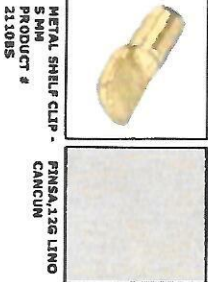

DATE		DECEMBER 03, 2024	
CLIENT		GOLD PARK HOMES,	
ADDRESS		BLOCK 3, LOT 1, SOUTHEAST CIR.	
TEL		..	
AREA		MASTER HIS	
DOOR		FLAT SLAB	
DOOR STYLE		FINSA,126 LINO CANGCUN	
SPECIES		FINSA,126 LINO CANGCUN	
INTERIOR		FINSA,126 LINO CANGCUN	
HARDWARE CODE		TMO	
COUNTERTOP		MELAMINE	
DRAWER BOX		UNDER MOUNT	
DRAWER HW, SIDE MOUNT		YES	
DRAWER HW, NO MOUNT		YES	
BASEBOARD HEIGHT		NO	
FILLERS		YES	
BACKERS		YES	
KICK BOARD		YES	
DRAWN BY		SALAR	
APPROVED BY		JOE URSINI (416) 728-5859	
REVISION		DECEMBER 05, 2024	
REVISION		MARCH 19, 2025	
FEATURES			
GENERAL NOTES			
THESE DRAWINGS ARE SOLELY PROVIDED FOR THE USE OF OUR CLIENT AND REMAIN THE EXCLUSIVE PROPERTY OF THE HOME ORGANIZERS INC. THESE DRAWINGS ARE NOT INTENDED FOR GENERAL CIRCULATION NOR REPRODUCTION FOR ANY OTHER PERSONS WITHOUT THE WRITTEN PERMISSION OF THE HOME ORGANIZERS INC.			
I HAVE READ AND FULLY UNDERSTAND THIS LAYOUT AND DETAILS			
SIGNATURE			
DATE			
PAGE NO:		1 OF 1	



THE HOME ORGANIZERS INC. CRAFTED WITH PASSION AND SKILL									
THO									
DATE		DECEMBER 03, 2024							
CLIENT		GOLD PARK HOMES,							
ADDRESS		BLOCK 3, LOT 1, SOUTHEAST CTR.							
TELL		...							
AREA		LINEN							
DOOR STYLE		FLAT SLAB							
DOOR SPECIES		FINSA, 126 LINO CANCEL							
INTERIOR		FINSA, 126 LINO CANCEL							
HARDWARE CODE						HARDWARE BY CLIENT			
COUNTERTOP		THO				BY CLIENT			
DRAWER BOX		MELAMINE				DOVETAIL			
DRAWER HNDW.		UNDER MOUNT		YES		NO			
DRAWER HNDW.		SIDE MOUNT		YES		NO			
BASEBOARD HEIGHT						NO SHOEWALL		WITH SHOEWALL	
FILLERS		YES				NO			
BACKERS		YES				NO			
KICK BOARD		YES				NO			
DRAWN BY		SALAR							
APPROVED BY		JOE URSINI (410)-729-5850							
REVISION 01		DECEMBER 05, 2024							
REVISION 02		MARCH 19, 2025							
FEATURES									
GENERAL NOTES									
THESE DRAWING ARE SOLELY PROVIDED FOR THE USE OF OUR CLIENT AND REMAIN THE EXCLUSIVE PROPERTY OF THE HOME ORGANIZERS INC. THESE DRAWINGS ARE NOT INTENDED FOR GENERAL CIRCULATION NOR REPRODUCTION FOR ANY OTHER PERSONS WITHOUT THE WRITTEN PERMISSION OF THE HOME ORGANIZERS INC.									
I HAVE READ AND FULLY UNDERSTAND THIS LAYOUT AND DETAILS.									
SIGNATURE									
DATE									
PAGE NO.		1 OF 1							

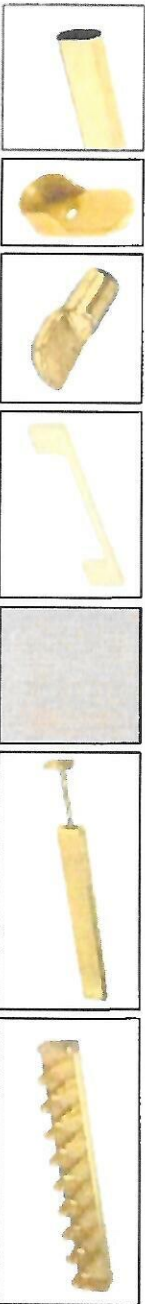

PRODUCT # 1108315160
PRODUCT # METAL SHELF CLIP - 2113150160 5 MM
PRODUCT # 896160128-160
FINSA,126 LINO CANGUN
PRODUCT # 3531160
PRODUCT # 3531160

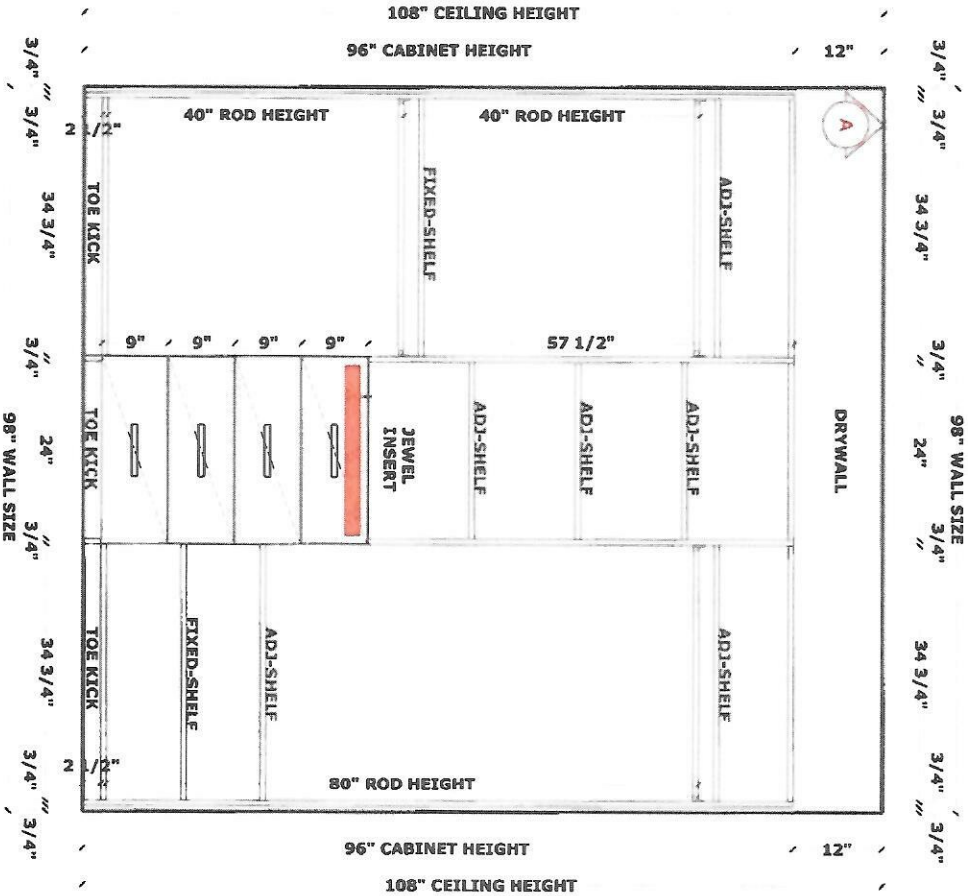
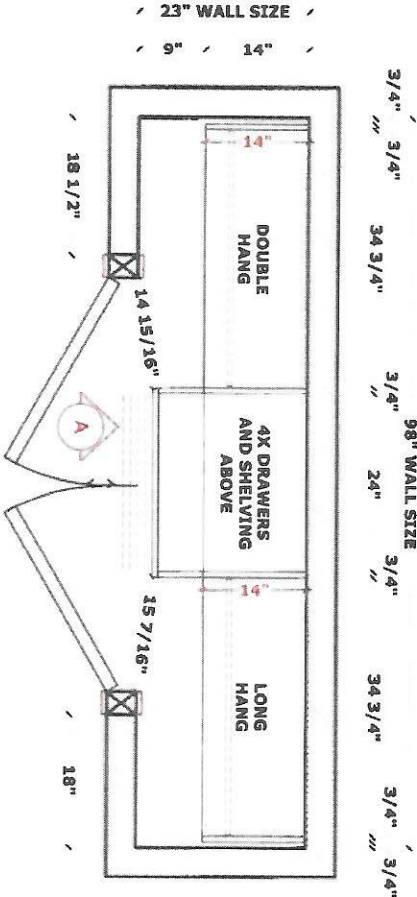

DATE	DECEMBER 03, 2024
CLIENT	GOLD PARK HOMES,
ADDRESS	BLOCK 3, LOT 1, SOUTHEAST CTR.
TEL	-
AREA	BEDROOM #2

DOOR STYLE	FLAT SLAB	HARDWARE CODE	BY CLIENT
DOOR SPECIES	FINSA,126 LINO CANGUN	HARDWARE CODE	BY CLIENT
INTERIOR	FINSA,126 LINO CANGUN	HARDWARE CODE	BY CLIENT
HARDWARE CODE	THO	HARDWARE CODE	BY CLIENT
COUNTERTOP	MELAMINE	HARDWARE CODE	BY CLIENT
DRAWER BOX	UNDER MOUNT	HARDWARE CODE	BY CLIENT
DRAWER HDW.	UNDER MOUNT	HARDWARE CODE	BY CLIENT
DRAWER HDW.	UNDER MOUNT	HARDWARE CODE	BY CLIENT
BASEBOARD HEIGHT	NO SHOULDER SHOULDER	HARDWARE CODE	BY CLIENT
FILLERS	YES	HARDWARE CODE	BY CLIENT
BACKERS	YES	HARDWARE CODE	BY CLIENT
KICK BOARD	YES	HARDWARE CODE	BY CLIENT
DRAWN BY	SALAR	HARDWARE CODE	BY CLIENT
APPROVED BY	JOE USINT (416) 728-5659	HARDWARE CODE	BY CLIENT
REVISION 01	DECEMBER 05, 2024	HARDWARE CODE	BY CLIENT
REVISION 02	MARCH 19, 2025	HARDWARE CODE	BY CLIENT

GENERAL NOTES

THESE DRAWING ARE SOLELY PROVIDED FOR THE USE OF OUR CLIENT AND REMAIN THE EXCLUSIVE PROPERTY OF THE HOME ORGANIZERS INC. THESE DRAWINGS ARE NOT INTENDED FOR GENERAL CIRCULATION NOR REPRODUCTION FOR ANY OTHER PERSONS WITHOUT THE WRITTEN PERMISSION OF THE HOME ORGANIZERS INC.

I HAVE READ AND FULLY UNDERSTAND THIS LAYOUT AND DETAILS.

SIGNATURE

DATE

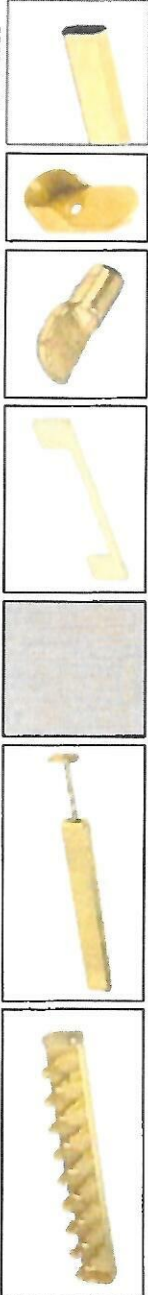

PRODUCT #
1108315160

PRODUCT # METAL SHELF CLIP -
2113150160 5 RM
PRODUCT #
211085

PRODUCT # 8P816012B-160

PRODUCT # FINSMA.126 LINDO
CANCUN

PRODUCT # 3531160

PRODUCT # 3531160

3/4" 3/4" 31" 3/4" 90 1/2" WALL SIZE 3/4" 3/4" 31" 3/4" 3/4"

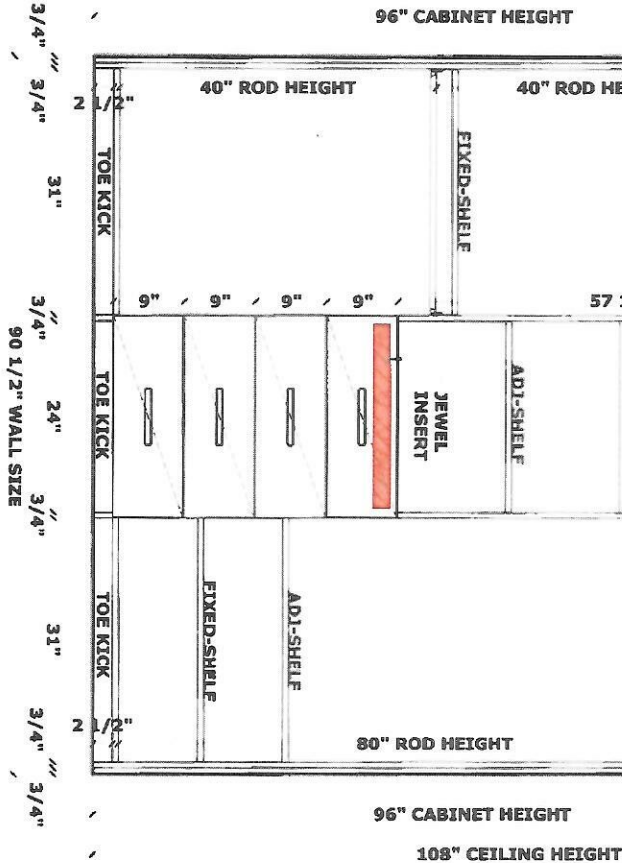
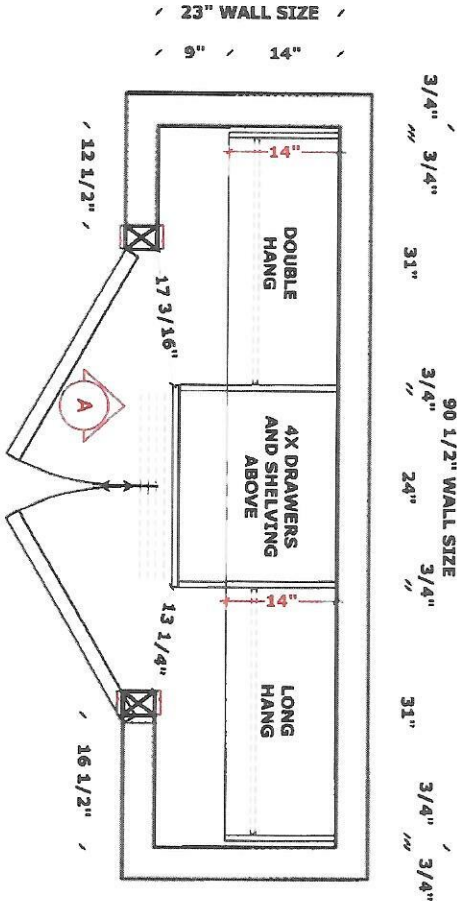

THE HOME ORGANIZERS INC.
CORPORATION
1108315160

DATE	DECEMBER 03, 2024
CLIENT	GOLD PARK HOMES,
ADDRESS	BLOCK 3, LOT 1, SOUTHEAST CTR.
TITLE	...
AREA	BEDROOM #3
DOOR	FLAT SLAB
DOOR	STYLE
DOOR	SPECIES
INTERIOR	FINSMA.126 LINDO CANCUN
HARDWARE	CODE
COUNTERTOP	THO
DRAWER	MELAMINE
DRAWER	BOX
DRAWER	UNDER
DRAWER	HOW.
DRAWER	HOW.
BASEBOARD	HEIGHT
FILLERS	YES
BACKERS	YES
KICK	BOARD
DRAWN	BY
APPROV-	ED BY
REVISION	01
REVISION	02
FEATURES	

GENERAL NOTES
THESE DRAWINGS ARE SOLELY PROVIDED
FOR THE USE OF OUR CLIENT AND
REMAIN THE EXCLUSIVE PROPERTY OF
THE HOME ORGANIZERS INC. THESE
DRAWINGS ARE NOT INTENDED FOR
GENERAL CIRCULATION NOR
REPRODUCTION FOR ANY OTHER
PERSONS WITHOUT THE WRITTEN
PERMISSION OF
THE HOME ORGANIZERS INC.
I HAVE READ AND FULLY
UNDERSTAND THIS
LAYOUT AND DETAILS

SIGNATURE X
DATE
PAGE NO. 1 OF 1

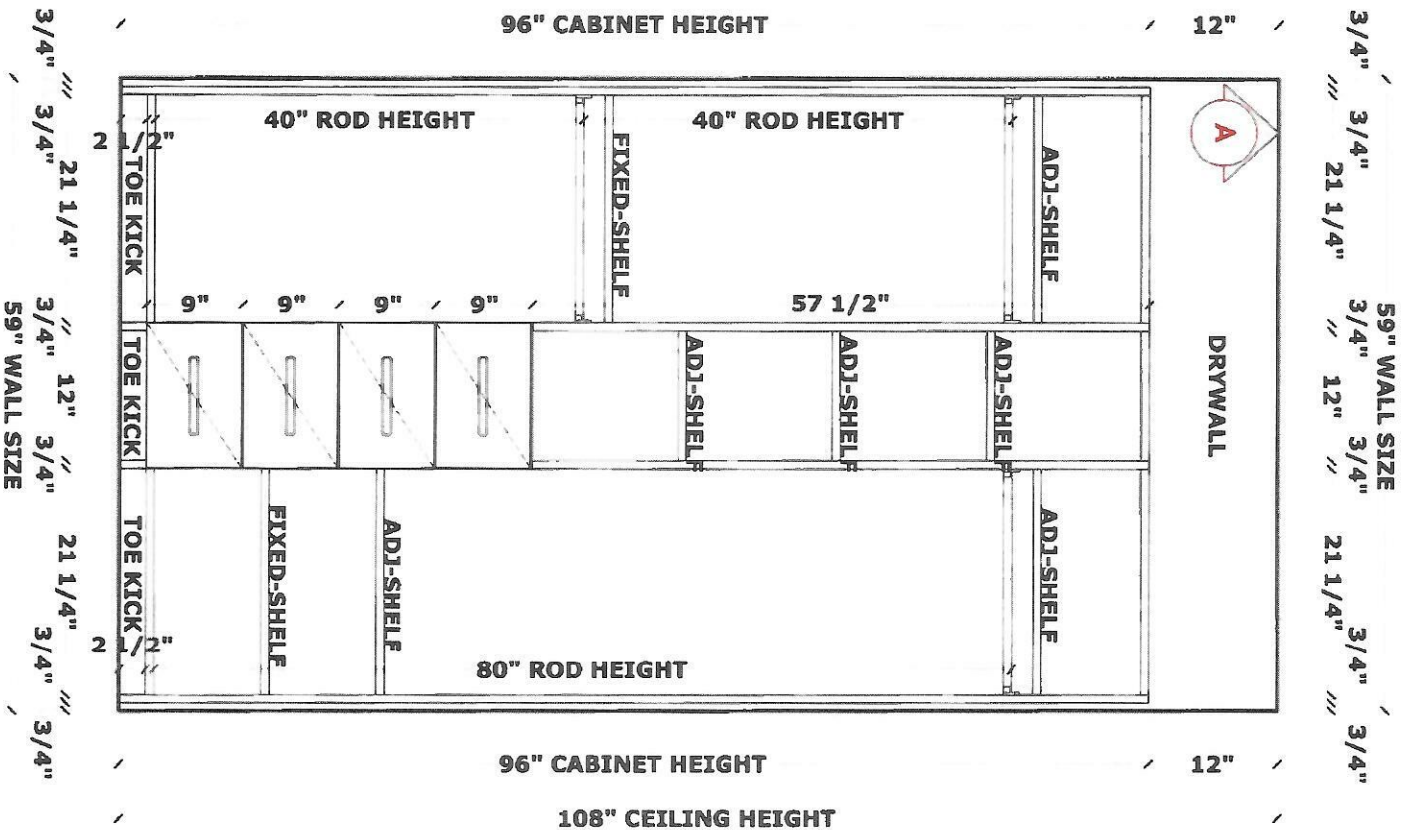
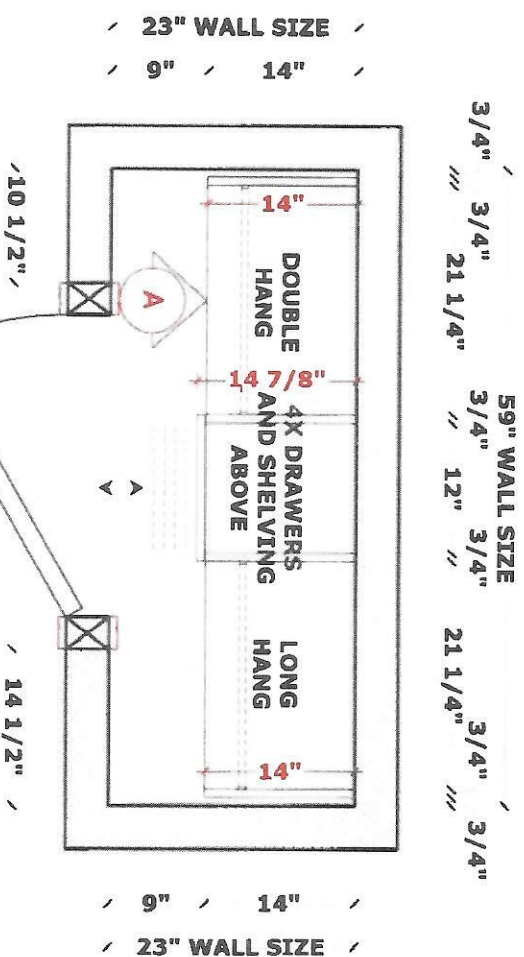

DATE	DECEMBER 03, 2024				
CLIENT	GOLD PARK HOMES,				
ADDRESS	BLOCK 3, LOT 1, SOUTHEA CIR.				
TELL	--				
AREA	BEDROOM #4				
DOOR STYLE	FLAT SLAB				
DOOR SPECIES	FNSA, 126 LINO CANCUN				
INTERIOR	FNSA, 126 LINO CANCUN				
HARDWARE CODE		HARDWARE BY CLIENT			
COUNTERTOP	THIO	BY CLIENT			
DRAWER BOX	MELANINE	DOVERTAIL			
DRAWER HDW., DRAWER HDW.,	UNDER HOULT	YES	NO		
	SIDE	YES	NO		
	HOULT				
BASEBOARD HEIGHT		NO	WITH SHOEROULD		
FILLERS	YES	NO			
BACKERS	YES	NO			
KICK BOARD	YES	NO			
DRAWN BY	SALAR				
APPROV ED BY	JOE UNSTINE (416)-720-5869				
REVISION 01	DECEMBER 03, 2024				
REVISION 02	MARCH 19, 2025				
FEATURES					

GENERAL NOTES

THE DRAWING ARE SOLELY PROVIDED FOR THE USE OF OUR CLIENT AND REMAIN THE EXCLUSIVE PROPERTY OF THE HOME ORGANIZERS INC. THESE DRAWINGS ARE NOT INTENDED FOR GENERAL CIRCULATION NOR REPRODUCTION FOR ANY OTHER PERSONS WITHOUT THE WRITTEN PERMISSION OF THE HOME ORGANIZERS INC.

SIGNATURE

DATE _____