

**EURO CHOICE
KITCHENS INC.**

2 Watson Rd. S.
Guelph, On. N1L 1E2
Phone: 519-821-3670
Fax: 519-821-3613

PAGE 1 OF 5

ORDER #

CUSTOMER:
ROLLINGWOODS (ESTATES) INC.
(GOLDPARK HOMES)
MODEL: 3103 - END

SHIPPING DIRECTIONS:
PV4 - 3-1
137 SOUTHSEA CRESCENT, VAUGHAN

DATE ORDERED:

DATE REQUIRED:

KITCHEN

DESIGN: $\frac{3}{4}$ " FINA MDF
STAIN: BM. HC-172 REVERE PEWTER
HDWE: SEE ELEVATION
CTOP: $\frac{3}{4}$ " W $\frac{3}{4}$ " BUILD-UP TO $1\frac{1}{2}$ "

CROWN: 6"H SHAKER W/CLEAT (16"H TOTAL)
-14" FROM BACK OF CROWN TO WALL-
DRAWER TRACKS: QUADRO ON MELAMINE
SOFT CLOSE DOORS
CEILING HEIGHT: 120"
CABINET HEIGHT: 48" UPPERS-HANG @104"
-TO CEILING W/CROWN -

THIS IS AN ARTIST'S RENDITION. THE
DRAWINGS ARE FOR PRESENTATION
PURPOSES ONLY, MAY NOT BE EXACTLY AS
SHOWN.

DRAWN DATE: NOV 29/24

DESIGNER: CLARA

SALES REP:TOM

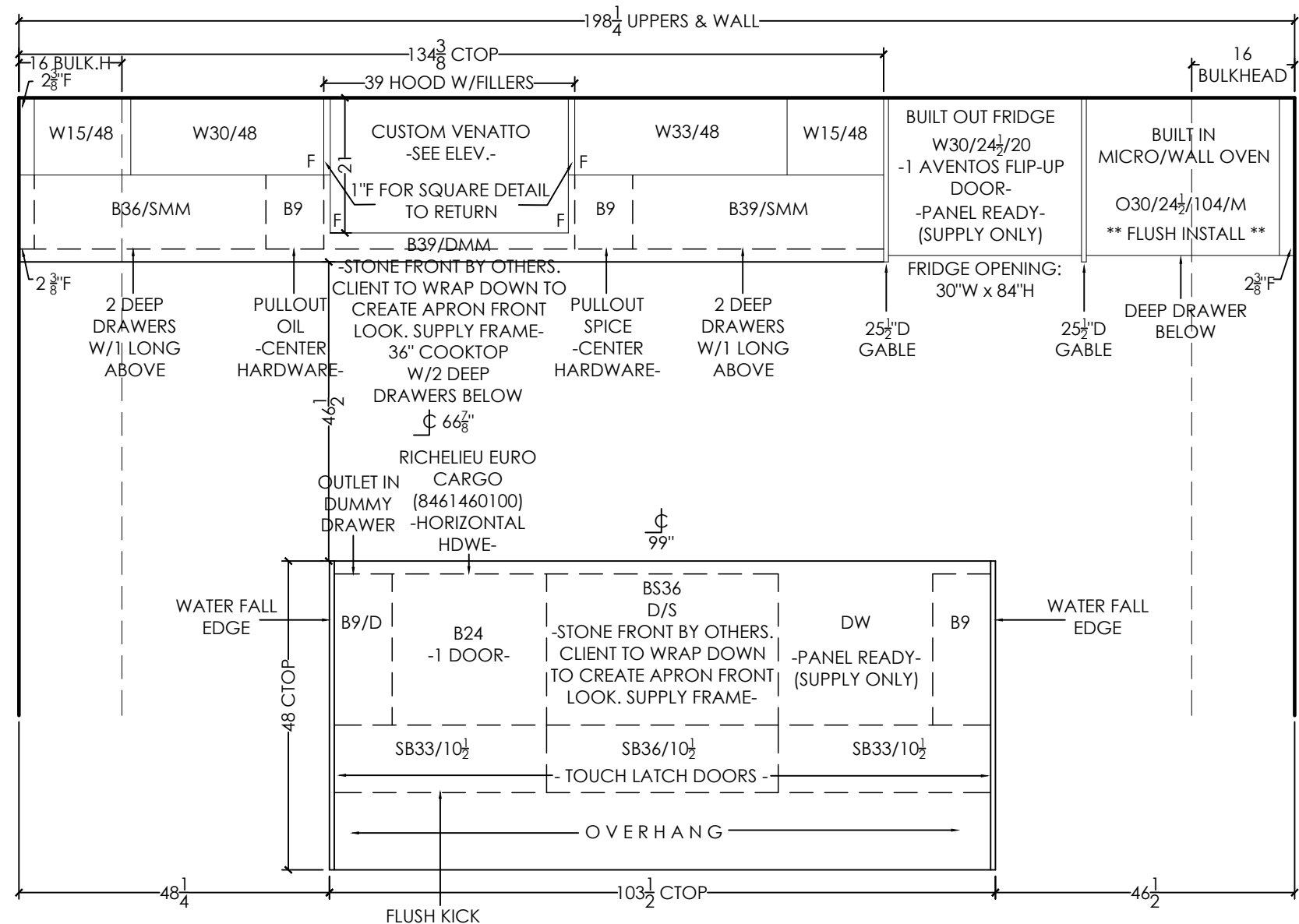

FLUSH FILLERS

SEND TOUCH UP KIT

EURO CHOICE
KITCHENS INC.

2 Watson Rd. S.
Guelph, On. N1L 1E2
Phone: 519-821-3670
Fax: 519-821-3613

PAGE 2 OF 5

ORDER #

CUSTOMER:
ROLLINGWOODS (ESTATES) INC.
(GOLDPARK HOMES)
MODEL: 3103 - END

SHIPPING DIRECTIONS:
PV4 - 3-1
137 SOUTHSEA CRESCENT, VAUGHAN

DATE ORDERED:

DATE REQUIRED:

THIS IS AN ARTIST'S RENDITION. THE
DRAWINGS ARE FOR PRESENTATION
PURPOSES ONLY, MAY NOT BE EXACTLY AS
SHOWN.

DRAWN DATE: NOV 29/24

DESIGNER: CLARA

SALES REP:TOM

HARDWARE:

A - B077459-CBZ

B - B077464-CBZ

C - B078831-CBZ (SUPPLY ONLY DO NOT
DRILL. HOMEOWNER IS RESPONSIBLE FOR
APPLIANCE HARDWARE INSTALLATION)

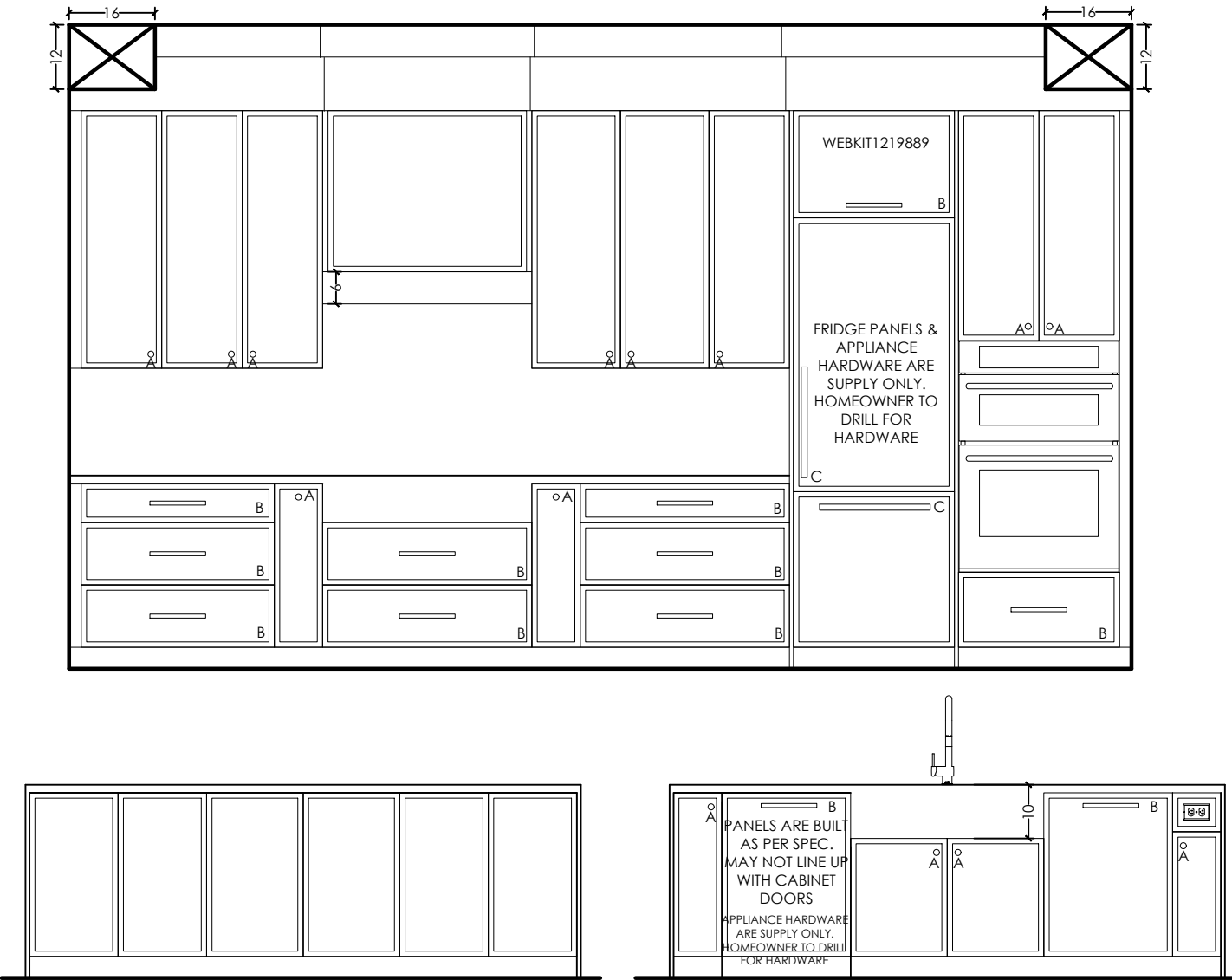

EURO CHOICE
KITCHENS INC.

2 Watson Rd. S.
Guelph, On. N1L 1E2
Phone: 519-821-3670
Fax: 519-821-3613

PAGE 3 OF 5

ORDER #

CUSTOMER:
ROLLINGWOODS (ESTATES) INC.
(GOLDPARK HOMES)
MODEL: 3103 - END

SHIPPING DIRECTIONS:

PV4 - 3-1
137 SOUTHSEA CRESCENT, VAUGHAN

DATE ORDERED:

DATE REQUIRED:

ALL
FLUSH FILLERS

THIS IS AN ARTIST'S RENDITION. THE
DRAWINGS ARE FOR PRESENTATION
PURPOSES ONLY, MAY NOT BE EXACTLY AS
SHOWN.

DRAWN DATE: NOV 29/24

DESIGNER: CLARA

SALES REP:TOM

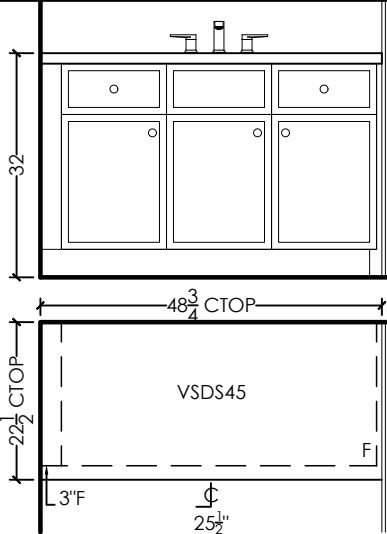

BASEMENT BATH
DESIGN: 3/4" FINA MDF
STAIN: BM. HC-154 HALE NAVY
HDWE: B077459-CBZ
CTOP: 3/4" SLAB W/3/4" BUILD-UP TO 1 1/2"

DRAWER TRACKS: STANDARD
CABINET HEIGHT: 32" HIGH

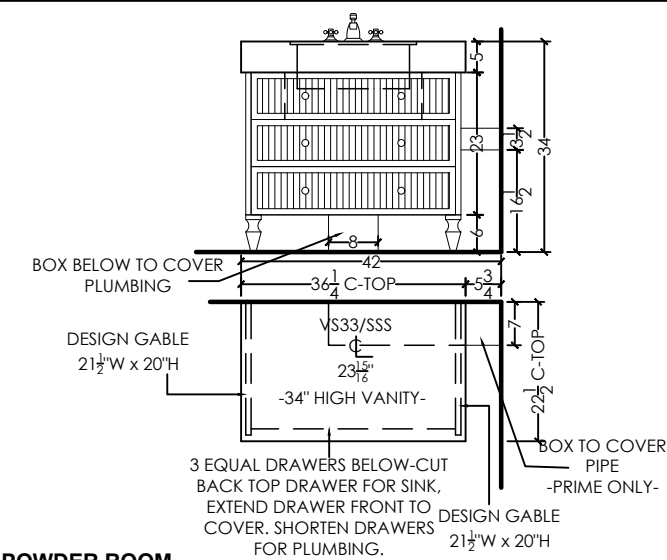

POWDER ROOM
DESIGN: 3/4" FINA MDF-REEDED
STAIN: SW. 6074 SPALDING GRAY
HDWE: B077459-CBZ
CTOP: 3/4" SLAB BUILD UP TO 5"

DRAWER TRACKS: STANDARD
CABINET HEIGHT: 34" HIGH

VANITY TO BE ON BUN-IT3
-NO KICK-

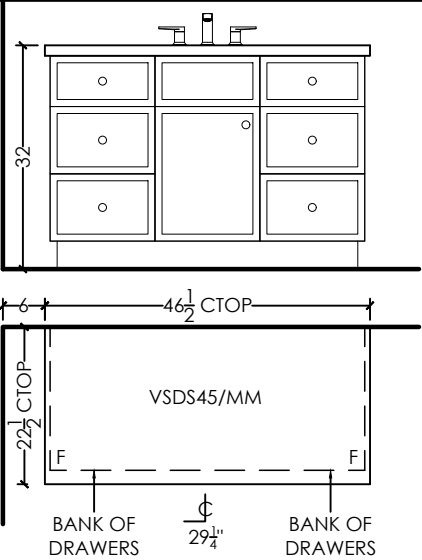

SHARED
DESIGN: 3/4" FINA MDF
STAIN: SW. 6072 VERSATILE GRAY
HDWE: B077459-CBZ
CTOP: 3/4" SLAB W/3/4" BUILD UP TO 1 1/2"

DRAWER TRACKS: STANDARD
CABINET HEIGHT: 32" HIGH

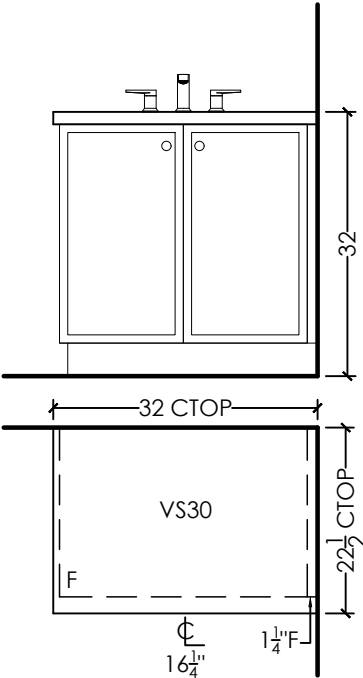

ENSUITE 4
DESIGN: 3/4" FINA MDF
STAIN: BM. HC-172 REVERE PEWTER
HDWE: B077459-CBZ
CTOP: 3/4" SLAB W/3/4" BUILD UP TO 1 1/2"

CABINET HEIGHT: 32" HIGH

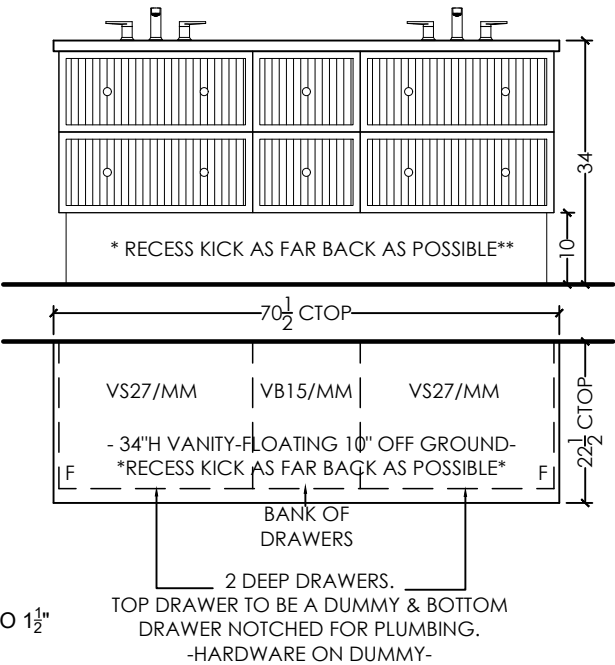

ENSUITE
DESIGN: 3/4" FINA MDF-REEDED
STAIN: BLACK PAINT
HDWE: B077459-CBZ
CTOP: 3/4" SLAB W/3/4" BUILD-UP TO 1 1/2"

DRAWER TRACKS: STANDARD
CABINET HEIGHT: 34" HIGH - FLOATING 10"
OFF GROUND

EURO CHOICE
KITCHENS INC.

2 Watson Rd. S.
Guelph, On. N1L 1E2
Phone: 519-821-3670
Fax: 519-821-3613

PAGE 4 OF 5

ORDER #

CUSTOMER:
ROLLINGWOODS (ESTATES) INC.
(GOLDPARK HOMES)
MODEL: 3103 - END

SHIPPING DIRECTIONS:

PV4 - 3-1
137 SOUTHSEA CRESCENT, VAUGHAN

DATE ORDERED:

DATE REQUIRED:

ALL
FLUSH FILLERS

THIS IS AN ARTIST'S RENDITION. THE
DRAWINGS ARE FOR PRESENTATION
PURPOSES ONLY, MAY NOT BE EXACTLY AS
SHOWN.

DRAWN DATE:NOV 29/24

DESIGNER: CLARA

SALES REP:TOM

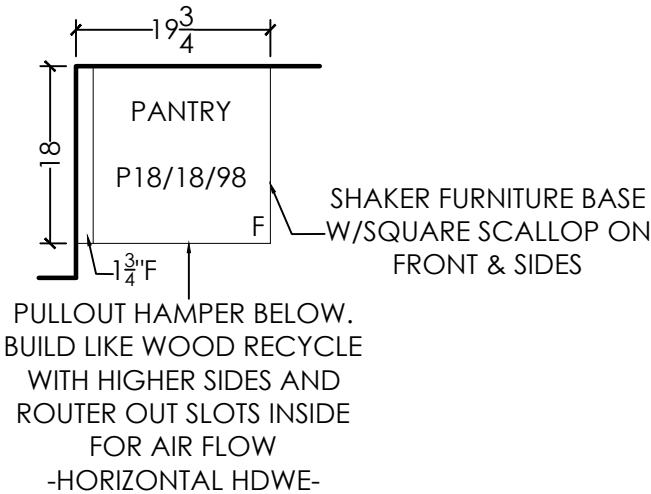

SHARED BATH LINEN TOWER

DESIGN: $\frac{3}{4}$ " FINA MDF
STAIN: SW 6072 VERSATILE GRAY
HDWE: **DOORS:** B077459-CBZ
PULLOUT: B077462-CBZ

CROWN: 4"H DOUBLE SHAKER (1" BOTTOM, 3" TOP)
DRAWER TRACKS: STANDARD
CEILING HEIGHT: 108"
CABINET HEIGHT: 98" - OPEN TO CEILING W/CROWN

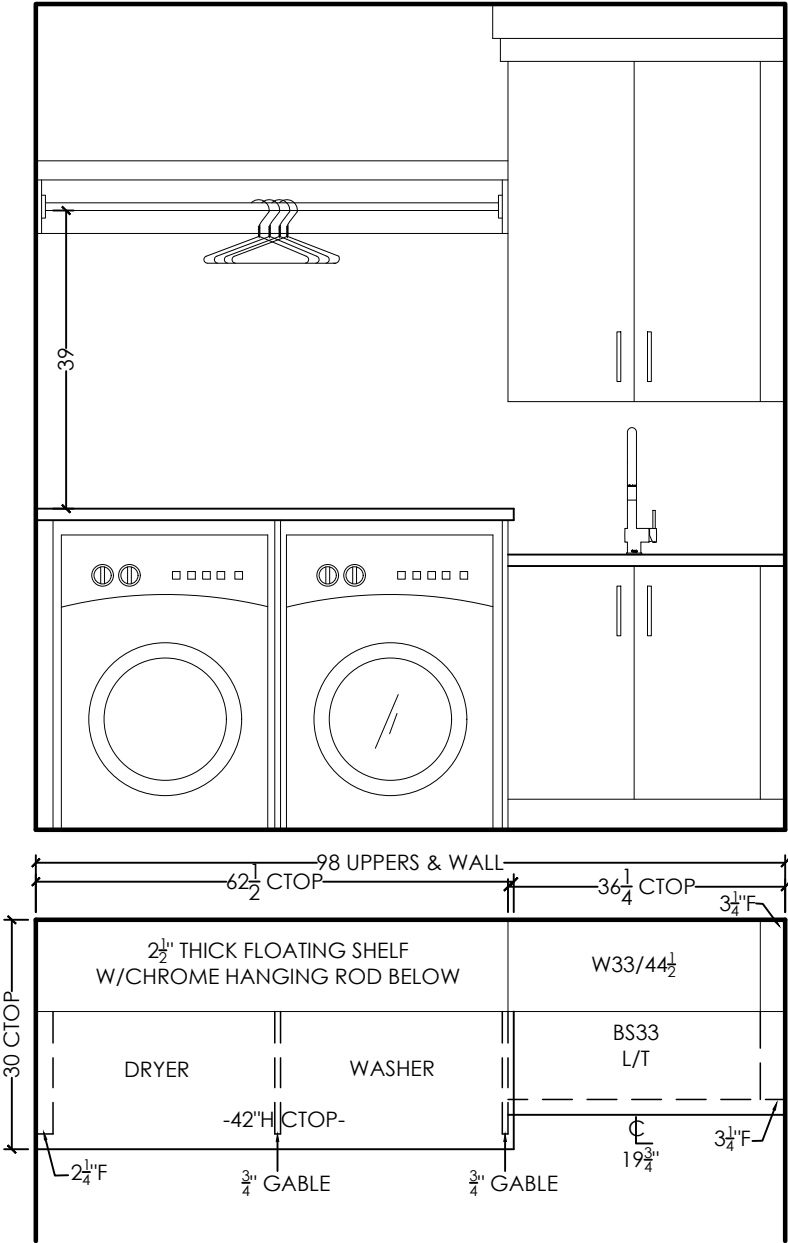
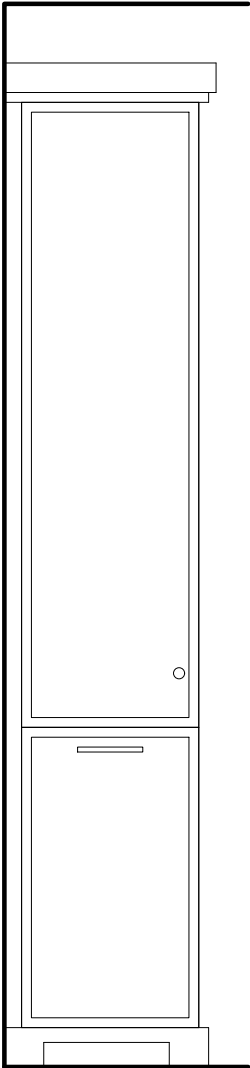

LAUNDRY ROOM

DESIGN: SLAB MELAMINE
STAIN: RU-05 LARICE BIANCO
HDWE: SMALL MET
CTOP: $\frac{3}{4}$ " SLAB BY OTHERS

CROWN: 7 $\frac{1}{2}$ "H DOUBLE SHAKER (3 $\frac{1}{2}$ " BOTTOM, 4" TOP)
CEILING HEIGHT: 108"
CABINET HEIGHT: 44 $\frac{1}{2}$ " UPPERS-HANG @100 $\frac{1}{2}$ "
-TO CEILING W/CROWN-

EURO CHOICE
KITCHENS INC.

2 Watson Rd. S.
Guelph, On. N1L 1E2
Phone: 519-821-3670
Fax: 519-821-3613

PAGE 5 OF 5

ORDER #

CUSTOMER:
ROLLINGWOODS (ESTATES) INC.
(GOLDPARK HOMES)
MODEL: 3103 - END

SHIPPING DIRECTIONS:

PV4 - 3-1
137 SOUTHSEA CRESCENT, VAUGHAN

DATE ORDERED:

DATE REQUIRED:

FOYER
DESIGN: 3/4" FINA MDF
STAIN: SW. 6074 SPALDING GRAY
HDWE: B077459-CBZ

CROWN: 7"H SHAKER W/FTP-307 DROP (13"H TOTAL) -CAP CROWN-
DRAWER TRACKS: STANDARD
CEILING HEIGHT: 120" TO DROP- NICHE
OPENING 97 1/2"
CABINET HEIGHT: HANG @96 1/4"
-CROWN TO CAP OPENING -

THIS IS AN ARTIST'S RENDITION. THE
DRAWINGS ARE FOR PRESENTATION
PURPOSES ONLY, MAY NOT BE EXACTLY AS
SHOWN.

DRAWN DATE: NOV 29/24

DESIGNER: CLARA

SALES REP:TOM

FLUSH FILLERS

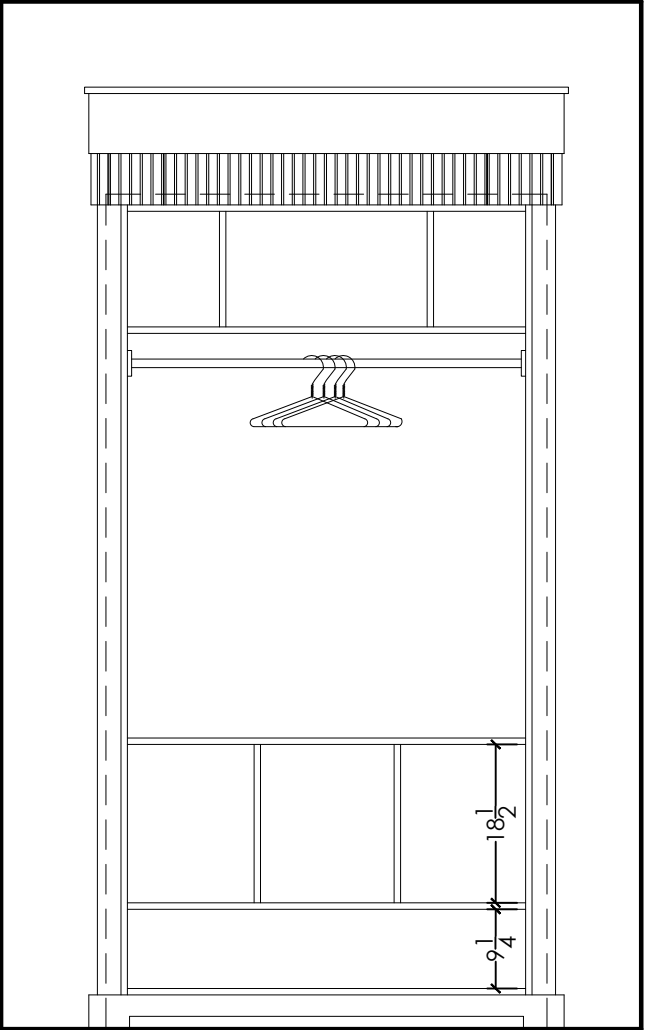
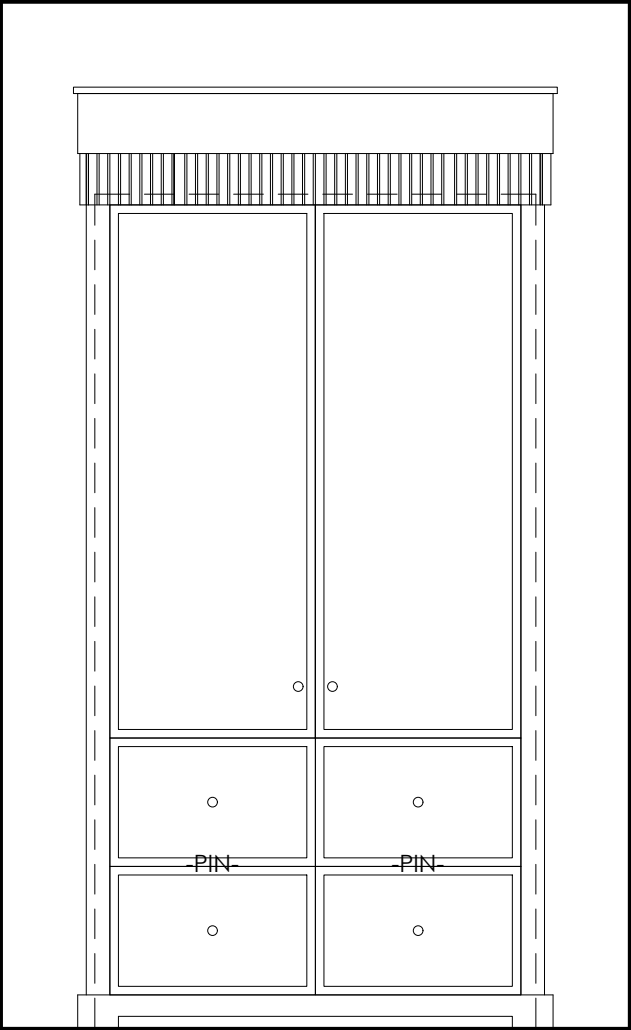
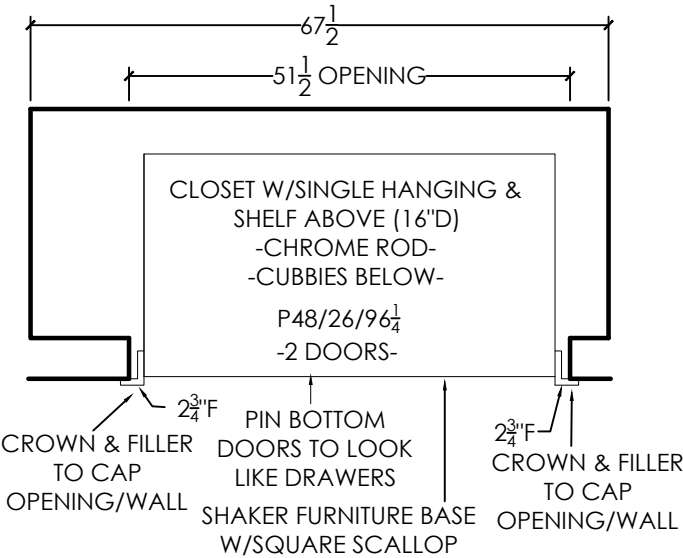

INTERIOR ELEVATION