

EURO CHOICE
KITCHENS INC.

2 Watson Rd. S.
Guelph, On. N1L 1E2
Phone: 519-821-3670
Fax: 519-821-3613

PAGE 1 OF 5

ORDER #

CUSTOMER:
ROLLINGWOODS (ESTATES) INC.
(GOLDPARK HOMES)
MODEL: 3102 - END

SHIPPING DIRECTIONS:

PV4 - 5-4
81 SOUTHSEA CRESCENT, VAUGHAN

DATE ORDERED:

DATE REQUIRED:

KITCHEN PERIMETER

DESIGN: FERRERA MDF
STAIN: BM. OC-20 PALE OAK
CTOP: $\frac{3}{4}$ " SLAB W/ $\frac{3}{4}$ " BUILD UP TO $1\frac{1}{2}$ "

ISLAND

DESIGN: MESSINA MAPLE
STAIN: ANTIQUE GREY W/BLACK PASTE
CTOP: $\frac{3}{4}$ " SLAB W/ $\frac{3}{4}$ " BUILD UP TO $3\frac{1}{2}$ "

HDWE: SEE ELEV
APPLIANCE PULLS (SUPPLY ONLY)

CROWN: BRENLO 70-C W/WOOD DROP &
SQUARE MOULDING (16"H TOTAL)
-14" FROM BACK OF CROWN TO WALL-)

HOOD: BRENLO 70-C W/ $\frac{3}{4}$ " CLEAT
DRAWER TRACKS: QUADRO ON MELAMINE
SOFT CLOSE DOORS

CEILING HEIGHT: 120"-108" TO DROP(SEE
ELEV)
CABINET HEIGHT: 48" UPPERS-HANG @104"
-TO CEILING W/CROWN-
HOOD: TO CEILING W/CROWN CROWN &
CLEAT - **NO WOOD DROP**

THIS IS AN ARTIST'S RENDITION. THE
DRAWINGS ARE FOR PRESENTATION
PURPOSES ONLY, MAY NOT BE EXACTLY AS
SHOWN.

DRAWN DATE: JAN 29/25, JAN 17/25, JAN 7/25,
DEC 10/24, OCT 16/24

DESIGNER: CLARA

SALES REP: TOM

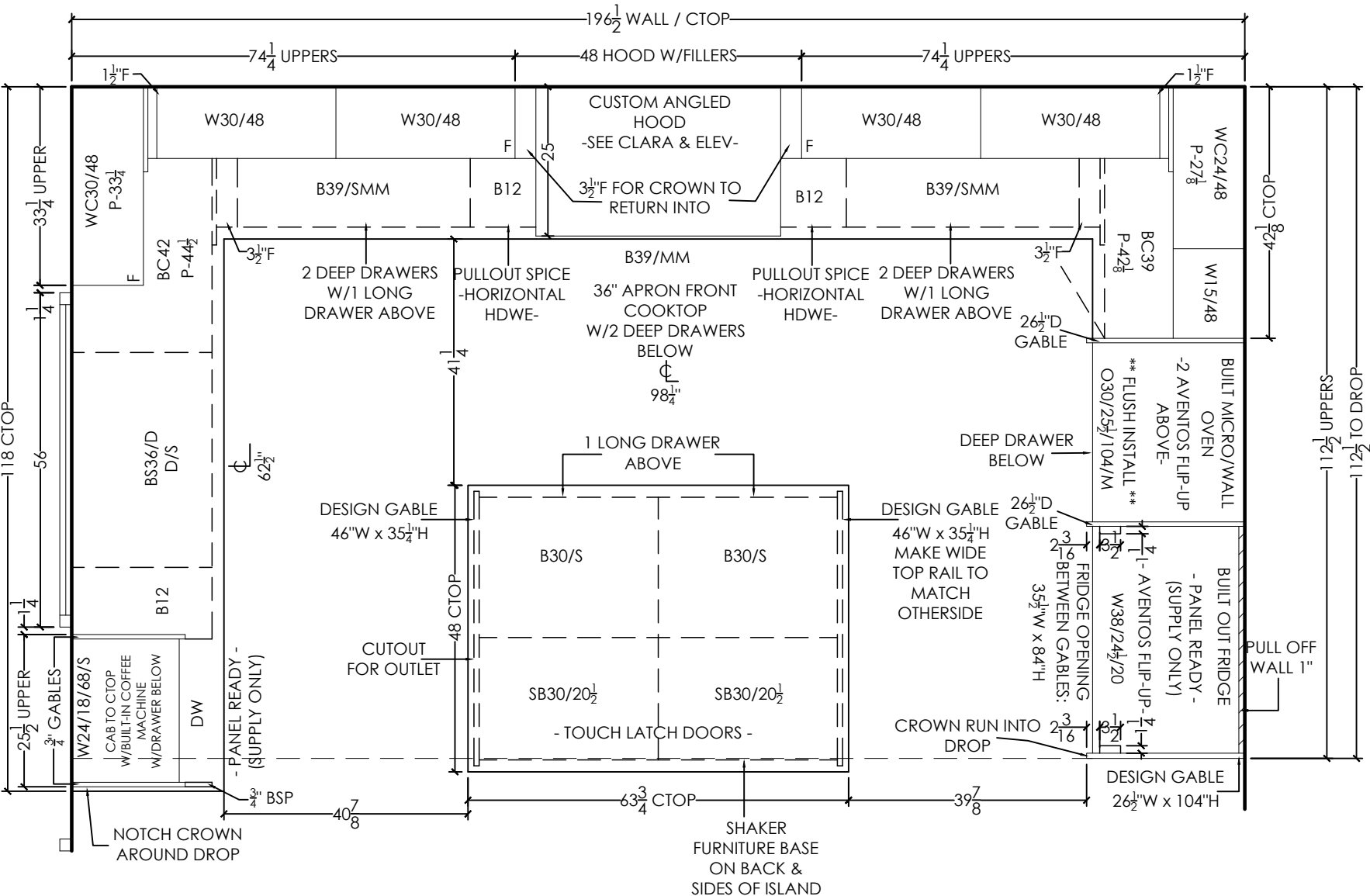

FLUSH RETURN FILLERS

KITCHEN TO HAVE FULL HEIGHT BKSP.
LEAVE LIGHT VALANCE OFF.

SEND TOUCH-UP KIT

EURO CHOICE
KITCHENS INC.

2 Watson Rd. S.
Guelph, On. N1L 1E2
Phone: 519-821-3670
Fax: 519-821-3613

PAGE 2 OF 5

ORDER #

CUSTOMER:
ROLLINGWOODS (ESTATES) INC.
(GOLDPARK HOMES)
MODEL: 3102 - END

SHIPPING DIRECTIONS:

PV4 - 5-4
81 SOUTHSEA CRESCENT, VAUGHAN

DATE ORDERED:

DATE REQUIRED:

THIS IS AN ARTIST'S RENDITION. THE
DRAWINGS ARE FOR PRESENTATION
PURPOSES ONLY, MAY NOT BE EXACTLY AS
SHOWN.

DRAWN DATE: OCT 16/24

DESIGNER: CLARA

SALES REP:TOM

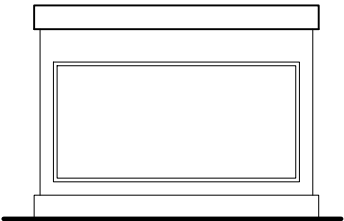
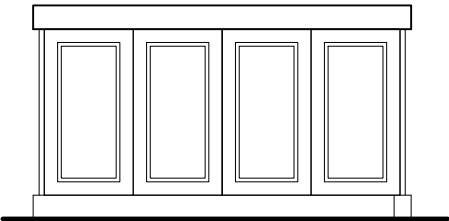
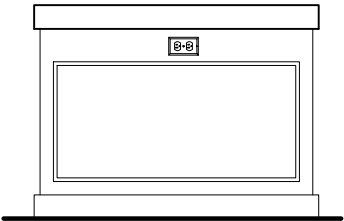
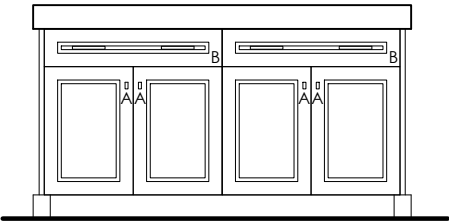
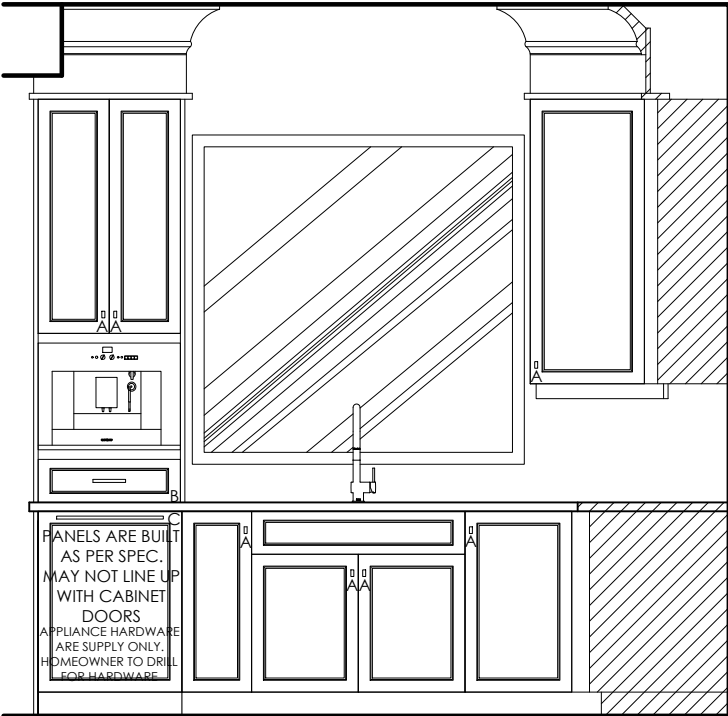
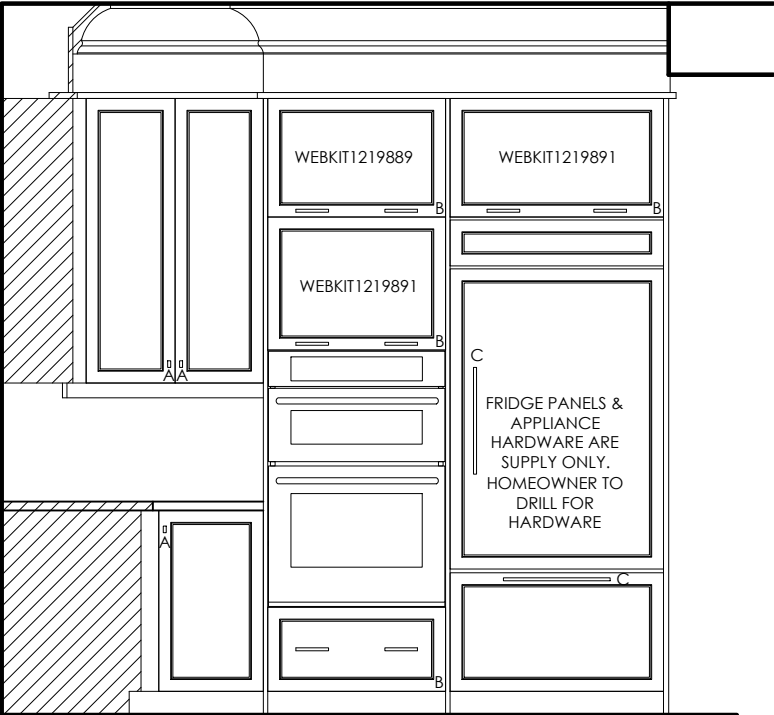
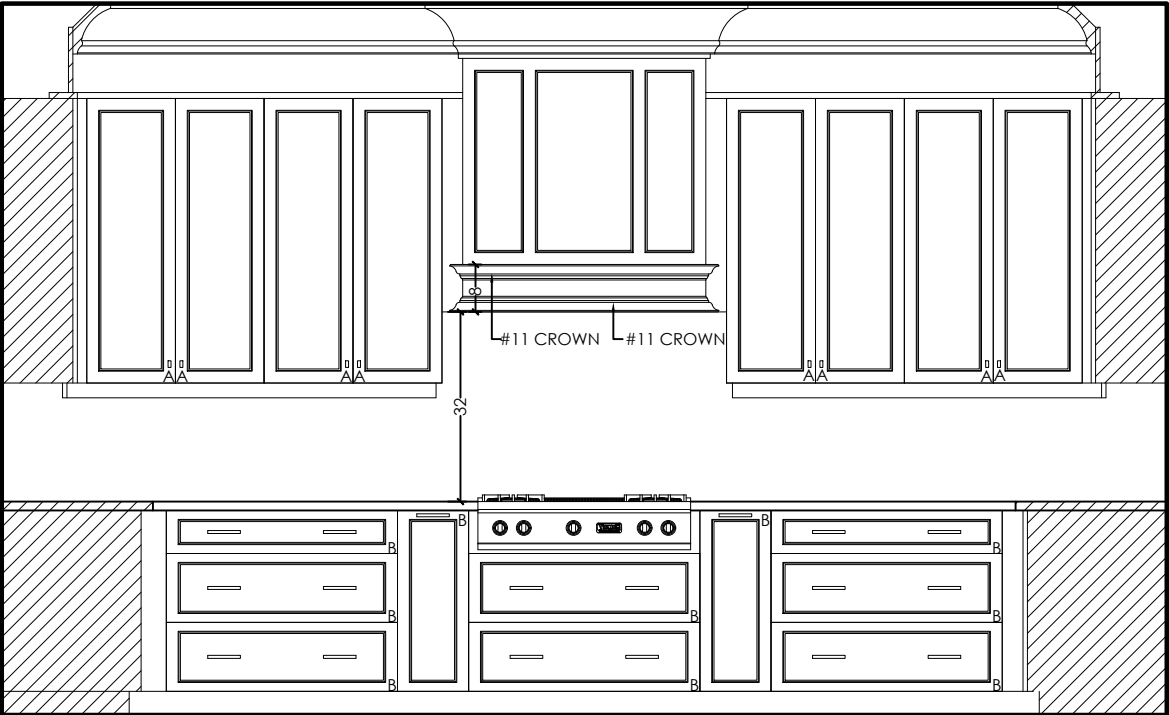

HARDWARE:
A - 1236-1BPN-P
B - 1248-1BPN-P
C - 1115-1BPN-P (SUPPLY ONLY)

EURO CHOICE
KITCHENS INC.

2 Watson Rd. S.
Guelph, On. N1L 1E2
Phone: 519-821-3670
Fax: 519-821-3613

PAGE 3 OF 5

ORDER #

CUSTOMER:
ROLLINGWOODS (ESTATES) INC.
(GOLDPARK HOMES)
MODEL: 3102 - END

SHIPPING DIRECTIONS:

PV4 - 5-4
81 SOUTHSEA CRESCENT, VAUGHAN

DATE ORDERED:

DATE REQUIRED:

FLUSH RETURN
FILLERS

SEND TOUCH-UP
KIT

THIS IS AN ARTIST'S RENDITION. THE
DRAWINGS ARE FOR PRESENTATION
PURPOSES ONLY, MAY NOT BE EXACTLY AS
SHOWN.

DRAWN DATE: JULY 26/24

DESIGNER: CLARA

SALES REP:TOM

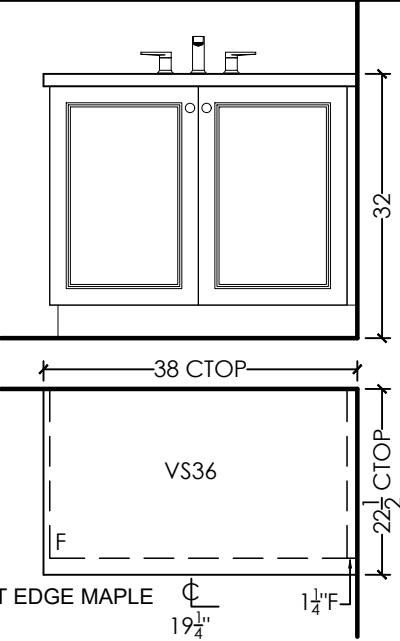

BASEMENT BATH
DESIGN: REGENCY SOFT EDGE MAPLE
STAIN: GREYSTONE
HDWE: 9375-1BPN-P
CTOP: 3/4" SLAB BY OTHERS

CABINET HEIGHT: 32" HIGH

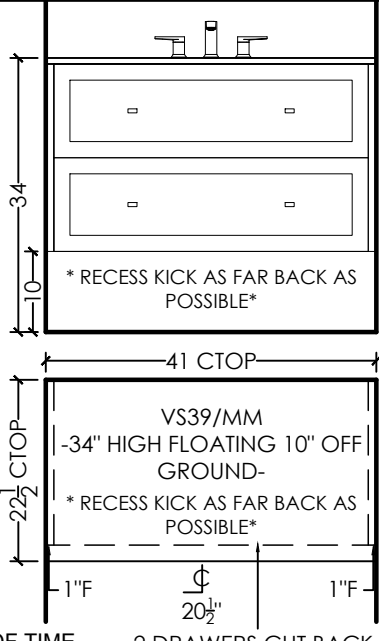

POWDER ROOM
DESIGN: SHAKER MDF
STAIN: SW. 6101 SANDS OF TIME
HDWE: 1240-1MDB-P
CTOP: 3/4" SLAB
2 DRAWERS CUT BACK
FOR SINK/PLUMBING

CABINET HEIGHT: 34" HIGH-FLOATING 10" OFF GROUND

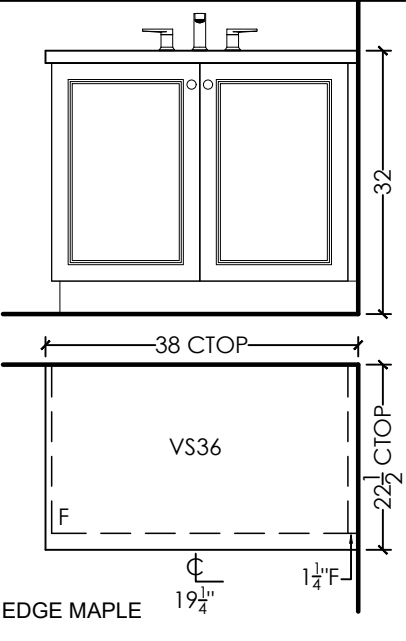

ENSUITE #2
DESIGN: REGENCY SOFT EDGE MAPLE
STAIN: GREYSTONE
HDWE: 9375-1BPN-P
CTOP: 3/4" SLAB BY OTHERS

CABINET HEIGHT: 32" HIGH

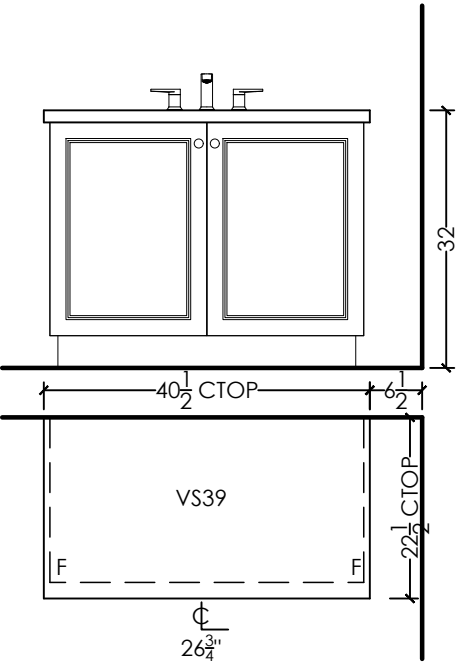

ENSUITE #3
DESIGN: REGENCY SOFT EDGE MAPLE
STAIN: GREYSTONE
HDWE: 9375-1BPN-P
CTOP: 3/4" SLAB BY OTHERS

CABINET HEIGHT: 32" HIGH

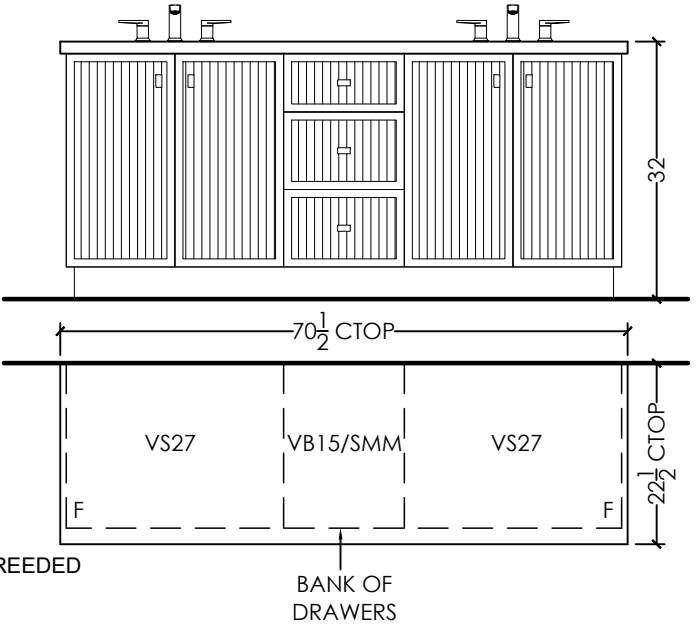

PRIMARY ENSUITE
DESIGN: 3/4" FINA WHITE OAK-REEDED
STAIN: BOARDWALK
HDWE: 1240-1BPN-P
CTOP: 3/4" SLAB

DRAWER TRACKS: STANDARD
CABINET HEIGHT: 32" HIGH

EURO CHOICE
KITCHENS INC.

2 Watson Rd. S.
Guelph, On. N1L 1E2
Phone: 519-821-3670
Fax: 519-821-3613

PAGE 4 OF 5

ORDER #

CUSTOMER:
ROLLINGWOODS (ESTATES) INC.
(GOLDPARK HOMES)
MODEL: 3102 - END

SHIPPING DIRECTIONS:

PV4 - 5-4
81 SOUTHSEA CRESCENT, VAUGHAN

DATE ORDERED:

DATE REQUIRED:

LAUNDRY ROOM
DESIGN: SLAB MELAMINE
STAIN: RU-05 LARICE BIANCO
HDWE: 9375-1BPN-P
CTOP: ¾" SLAB BY OTHERS

CEILING HEIGHT: 108"
CABINET HEIGHT: 44½" UPPERS-HANG @100½"
-OPEN TO CEILING-

THIS IS AN ARTIST'S RENDITION. THE
DRAWINGS ARE FOR PRESENTATION
PURPOSES ONLY, MAY NOT BE EXACTLY AS
SHOWN.

DRAWN DATE: OCT 16/24

DESIGNER: CLARA

SALES REP:TOM

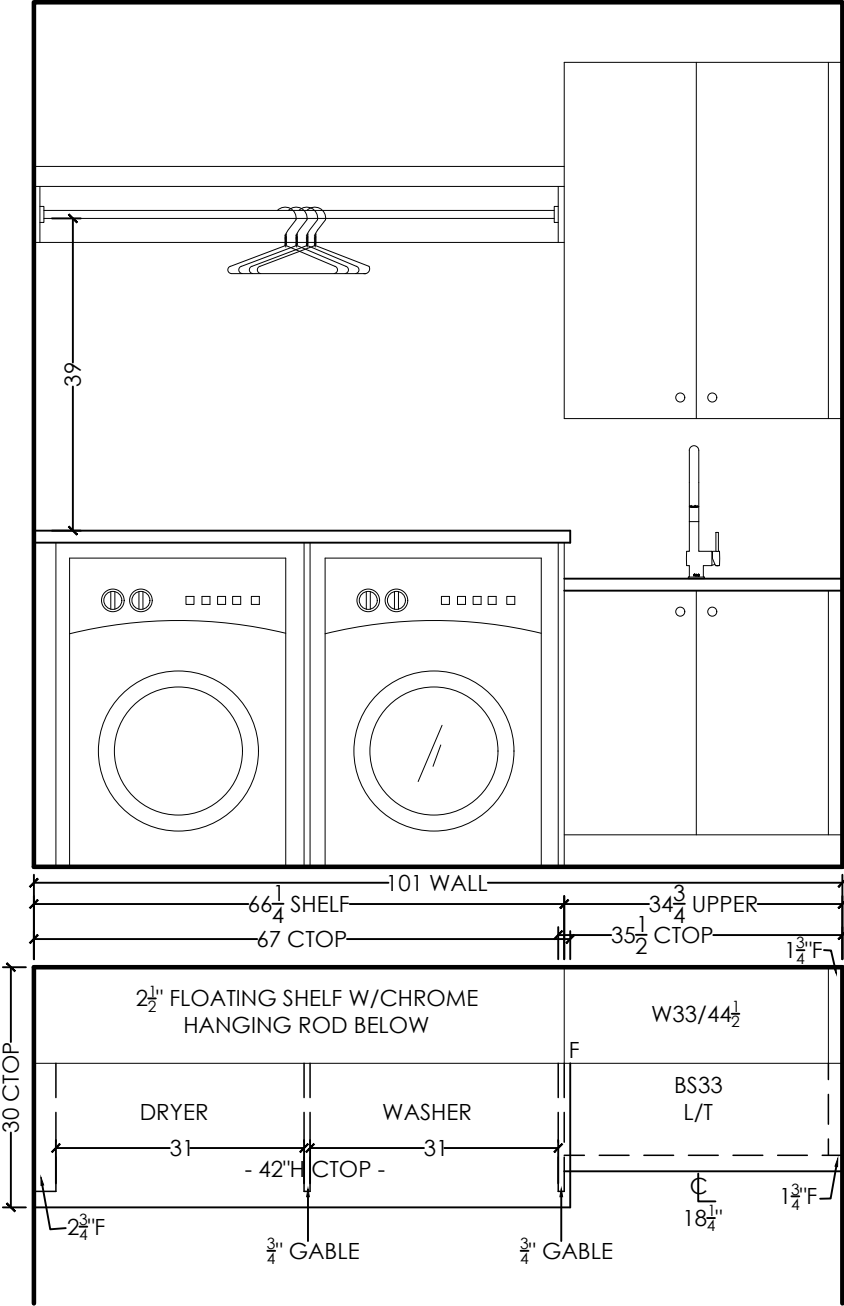

FLUSH RETURN FILLERS

SEND TOUCH-UP KIT

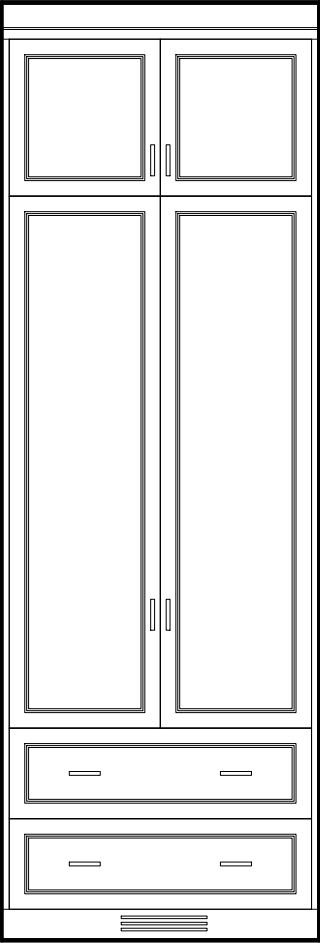

MUDROOM
DESIGN: REGENCY SOFT EDGE MAPLE
STAIN: GREYSTONE
HDWE: 1696.BSN

CROWN: BRENLO 94B W/CLEAT
CEILING HEIGHT: 121"
CABINET HEIGHT: HANG @ 116¼"
-TO CEILING W/CROWN -

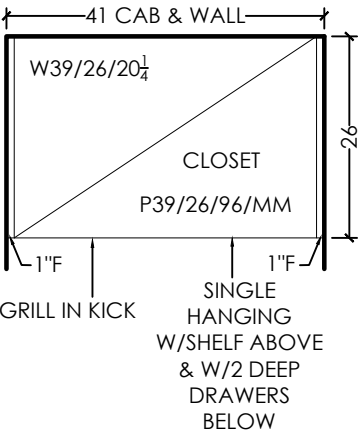

EURO CHOICE
KITCHENS INC.

2 Watson Rd. S.
Guelph, On. N1L 1E2
Phone: 519-821-3670
Fax: 519-821-3613

PAGE 5 OF 5

ORDER #

CUSTOMER:
ROLLINGWOODS (ESTATES) INC.
(GOLDPARK HOMES)
MODEL: 3102 - END

SHIPPING DIRECTIONS:

PV4 - 5-4
81 SOUTHSEA CRESCENT, VAUGHAN

DATE ORDERED:

DATE REQUIRED:

FOYER
DESIGN: SHAKER MDF
STAIN: BM. OC-28 COLLINGWOOD
HDWE: **DOORS:** 1264-1MDB-P
DRAWERS: 1240-1MDB-P

CROWN: 13"H DOUBLE SHAKER (6" BOTTOM,
7" TOP) - CAP CROWN
DRAWER TRACKS: STANDARD
CEILING HEIGHT: 108" TO DROP- NICHE
OPENING 97½"
CABINET HEIGHT: HANG @96¼"
-CROWN TO CAP OPENING-

THIS IS AN ARTIST'S RENDITION. THE
DRAWINGS ARE FOR PRESENTATION
PURPOSES ONLY, MAY NOT BE EXACTLY AS
SHOWN.

DRAWN DATE: OCT 16/24

DESIGNER: CLARA

SALES REP:TOM

FLUSH RETURN FILLERS

SEND TOUCH-UP KIT

