

EURO CHOICE
KITCHENS INC.

2 Watson Rd. S.
Guelph, On. N1L 1E2
Phone: 519-821-3670
Fax: 519-821-3613

PAGE 1 OF 5

ORDER #

CUSTOMER:
ROLLINGWOODS (ESTATES) INC.
(GOLDPARK HOMES)

MODEL: 3103 - END

SHIPPING DIRECTIONS:

PV4 - 3-1
137 SOUTHSEA CRESCENT, VAUGHAN

DATE ORDERED:

DATE REQUIRED:

KITCHEN

DESIGN: ¾" FINA MDF
STAIN: BM. HC-172 REVERE PEWTER
HDWE: SEE ELEVATION
CTOP: ¾" SLAB W/¾" BUILD UP TO 1½"

CROWN: 6"H SHAKER W/CLEAT (16"H TOTAL)
-14" FROM BACK OF CROWN TO WALL-
DRAWER TRACKS: QUADRO ON MELAMINE
SOFT CLOSE DOORS
CEILING HEIGHT: 120"
CABINET HEIGHT: 48" UPPERS-HANG @104"
-TO CEILING W/CROWN -

TM-3-1
JAN 14 2025
JHedw

THIS IS AN ARTIST'S RENDITION. THE
DRAWINGS ARE FOR PRESENTATION
PURPOSES ONLY, MAY NOT BE EXACTLY AS
SHOWN.

DRAWN DATE: NOV 29/24

DESIGNER: CLARA

SALES REPRESENTOM

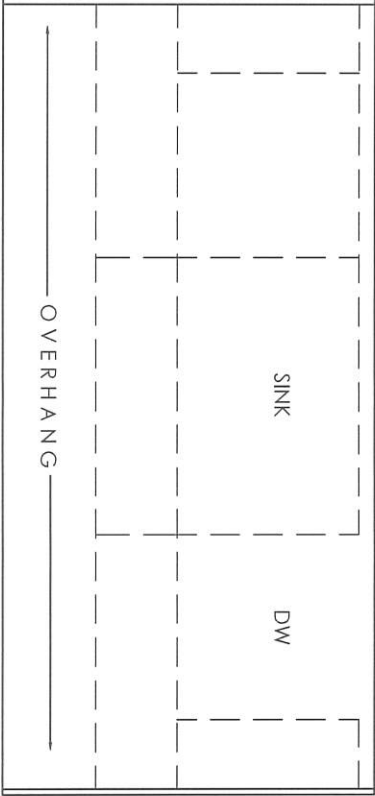
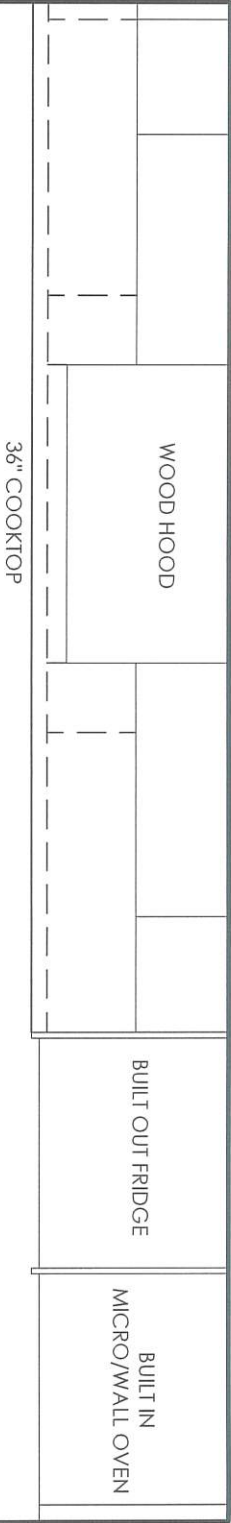

** APPLIANCE PANELS & APPLIANCE
HARDWARE ARE SUPPLY ONLY.HOMEWONER
TO DRILL FOR HARDWARE **

EURO CHOICE
KITCHENS INC.

2 Watson Rd. S.
Guelph, On. N1L 1E2
Phone: 519-821-3670
Fax: 519-821-3613

PAGE 2 OF 5

ORDER #

CUSTOMER:
ROLLINGWOODS (ESTATES) INC.
(GOLDPARK HOMES)

MODEL: 3103 - END

SHIPPING DIRECTIONS:
PV4 - 3-1
137 SOUTHSEA CRESCENT, VAUGHAN

DATE ORDERED:

DATE REQUIRED:

TA-3-1
Jun 14 2025
after

THIS IS AN ARTIST'S RENDITION. THE
DRAWINGS ARE FOR PRESENTATION
PURPOSES ONLY, MAY NOT BE EXACTLY AS
SHOWN.

DRAWN DATE: NOV 29/24

DESIGNER: CLARA

SALES REP: TOM

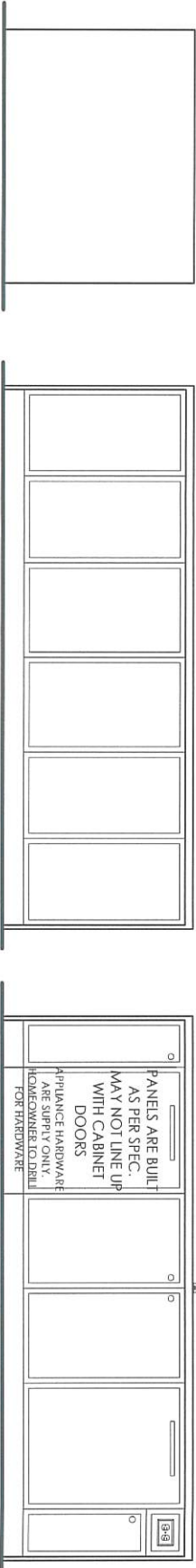
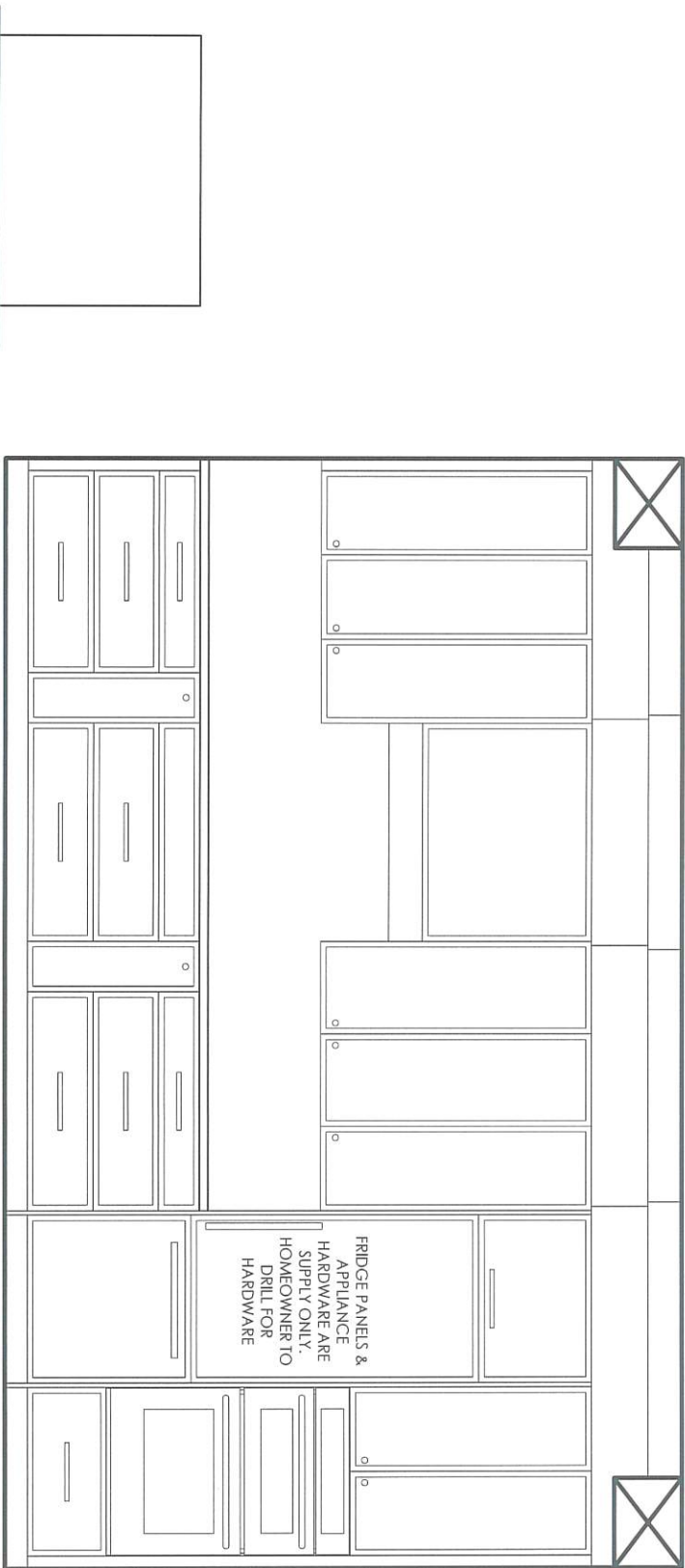

PANELS ARE BUILT
AS PER SPEC.
MAY NOT LINE UP
WITH CABINET
DOORS

*APPLIANCE HARDWARE
ARE SUPPLY ONLY.
HOMEOWNER TO DRILL
FOR HARDWARE

EURO CHOICE
KITCHENS INC.

2 Watson Rd. S.
Guelph, On. N1L 1E2
Phone: 519-821-3670
Fax: 519-821-3613

PAGE 3 OF 5

ORDER #

CUSTOMER:
ROLLINGWOODS (ESTATES) INC.
(GOLDPARK HOMES)
MODEL: 3103 - END

SHIPPING DIRECTIONS:

PV4 - 3-1
137 SOUTHSEA CRESCENT, VAUGHAN

DATE ORDERED:

DATE REQUIRED:

Tel- 3-1
JAN 14 2025
ethel

THIS IS AN ARTIST'S RENDITION. THE
DRAWINGS ARE FOR PRESENTATION
PURPOSES ONLY, MAY NOT BE EXACTLY AS
SHOWN.

DRAWN DATE: NOV 29/24

DESIGNER: CLARA

SALES REP: TOM

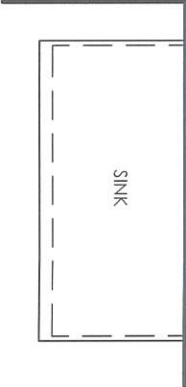
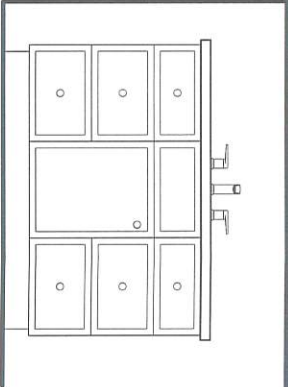
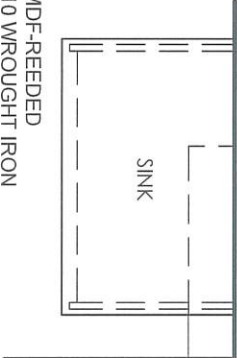
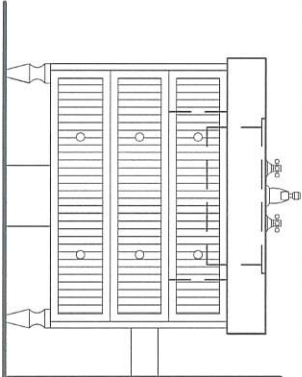
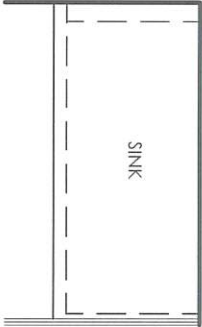
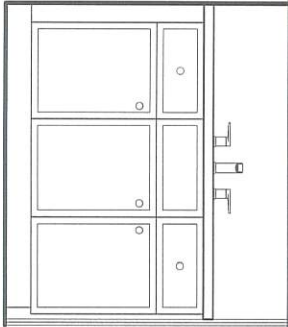

BASEMENT BATH

DESIGN: 3/4" FINA MDF
STAIN: BM, HC-154 HALE NAVY
HDWE: B077459-CBZ
CTOP: 3/4" SLAB BY OTHERS *3/4" up to 1 1/2"*

DRAWER TRACKS: STANDARD
CABINET HEIGHT: 32" HIGH

POWDER ROOM

DESIGN: 3/4" FINA MDF-REEDED
STAIN: BM, 2124-10 WROUGHT IRON
HDWE: B077459-CBZ
CTOP: 3/4" SLAB BUILD UP TO 5"

DRAWER TRACKS: STANDARD
CABINET HEIGHT: 34" HIGH

SHARED

DESIGN: 3/4" FINA MDF
STAIN: SW, 6072 VERSATILE GRAY
HDWE: B077459-CBZ
CTOP: 3/4" SLAB BY OTHERS *3/4" up to 1 1/2"*

DRAWER TRACKS: STANDARD
CABINET HEIGHT: 32" HIGH

ENSUTIE 4

DESIGN: 3/4" FIND MDF
STAIN: BM, HC-172 REVERE PEWTER
HDWE:
CTOP: 3/4" SLAB BY OTHERS *Build up to 1 1/2"*

CABINET HEIGHT: 32" HIGH

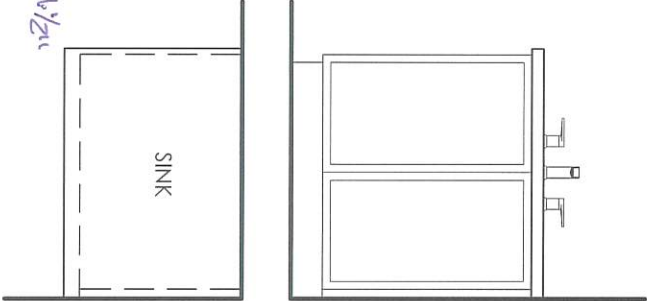

ENSUTIE

DESIGN: 3/4" FINA MDF-REEDED
STAIN: BLACK PAINT
HDWE: 9899-1MDB-P
CTOP: 3/4" SLAB W/3/4" BUILD-UP TO 1 1/2"

DRAWER TRACKS: STANDARD
CABINET HEIGHT: 34" HIGH - FLOATING 10"
OFF GROUND

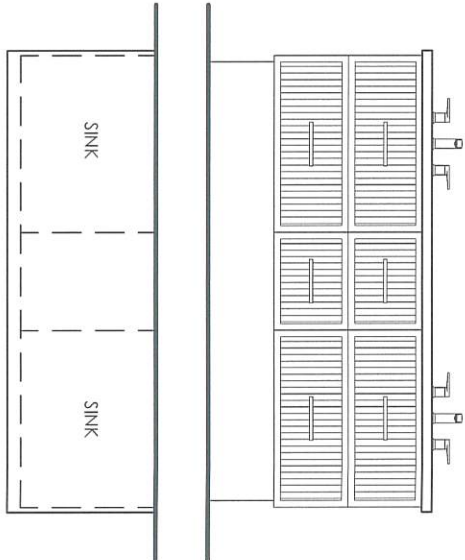

EURO CHOICE
KITCHENS INC.

2 Watson Rd. S.
Guelph, On. N1L 1E2
Phone: 519-821-3670
Fax: 519-821-3613

PAGE 4 OF 5

ORDER #

CUSTOMER:
ROLLINGWOODS (ESTATES) INC.
(GOLDPARK HOMES)

MODEL: 3103 - END

SHIPPING DIRECTIONS:

PV4 - 3-1
137 SOUTHSEA CRESCENT, VAUGHAN

DATE ORDERED:

DATE REQUIRED:

TM-3-1
JAN 14 2025
after

THIS IS AN ARTIST'S RENDITION. THE
DRAWINGS ARE FOR PRESENTATION
PURPOSES ONLY, MAY NOT BE EXACTLY AS
SHOWN.

DRAWN DATE: NOV 29/24

DESIGNER: CLARA

SALES REP: TOM

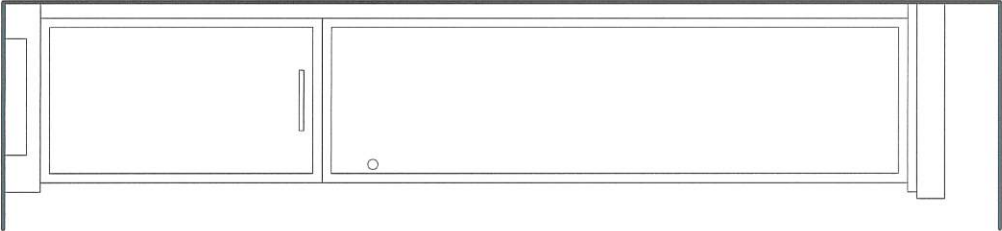

SHARED BATH LINEN TOWER

DESIGN: ¾" FINA MDF
STAIN: SW 6072 VERSATILE GRAY
HDWE: DOORS: B077459-CBZ
PULLOUT: B077462-CBZ

CROWN: 4"H DOUBLE SHAKER (1" BOTTOM, 3" TOP)
DRAWER TRACKS: STANDARD
CEILING HEIGHT: 108"
CABINET HEIGHT: 98" - OPEN TO CEILING W/CROWN

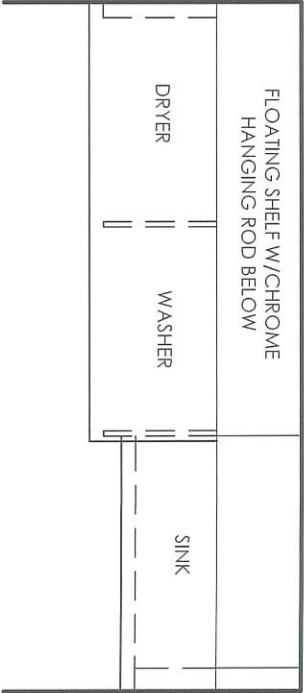
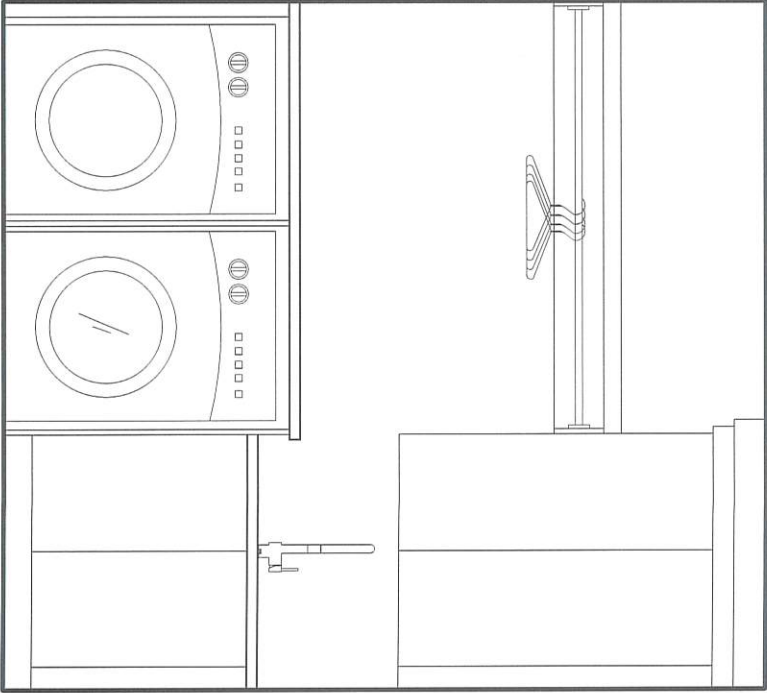

LAUNDRY ROOM

DESIGN: SLAB MELAMINE
STAIN: RU-05 LARICE BIANCO
HDWE:
CTOP: ¾" SLAB BY OTHERS

CROWN: 7½"H DOUBLE SHAKER (¾" BOTTOM, 4" TOP)
CEILING HEIGHT: 108"
CABINET HEIGHT: 44½" UPPERS-HANG @100½"
-TO CEILING W/CROWN-

EURO CHOICE
KITCHENS INC.

2 Watson Rd. S.
Guelph, On. N1L 1E2
Phone: 519-821-3670
Fax: 519-821-3613

PAGE 5 OF 5

ORDER #

CUSTOMER:
ROLLINGWOODS (ESTATES) INC.
(GOLDPARK HOMES)
MODEL: 3103 - END

SHIPPING DIRECTIONS:

PV4 - 3-1
137 SOUTHSEA CRESCENT, VAUGHAN

DATE ORDERED:

DATE REQUIRED:

FOYER

DESIGN: 3/4" FINA MDF
STAIN: SW. 6074 SPALDING GRAY
HDWE: B077459-CBZ

CROWN: 7"H SHAKER W/FP-307 DROP (13"H
TOTAL) -CAP CROWN-
DRAWER TRACKS: STANDARD
CEILING HEIGHT: 120" TO DROP- NICHE
OPENING 97 1/2"
CABINET HEIGHT: HANG @96 1/4"
-CROWN TO CAP OPENING -

TM-3-1
JAN 14 2025
after

THIS IS AN ARTIST'S RENDERITION. THE
DRAWINGS ARE FOR PRESENTATION
PURPOSES ONLY, MAY NOT BE EXACTLY AS
SHOWN.

DRAWN DATE: NOV 29/24

DESIGNER: CLARA

SALES REP:TOM

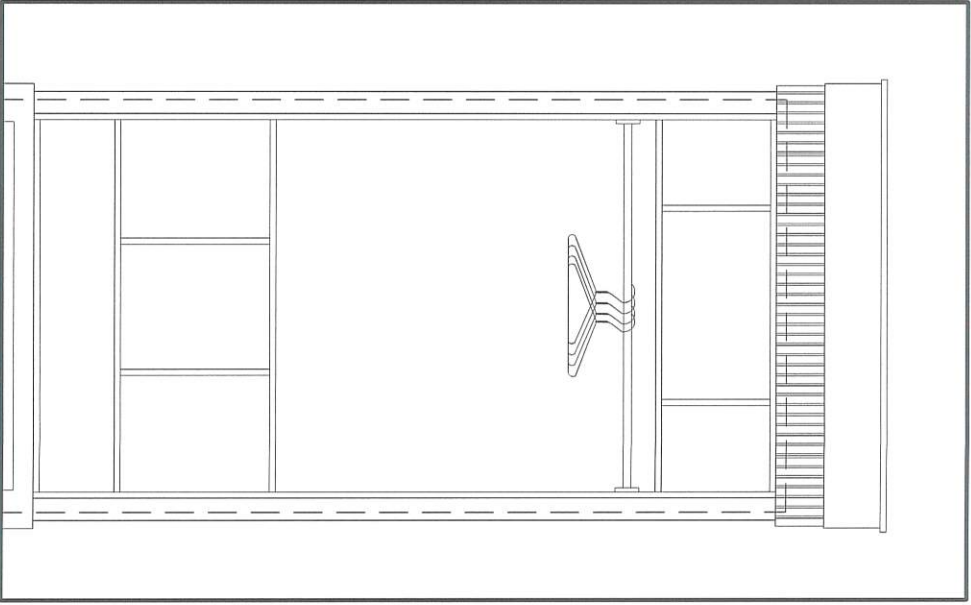
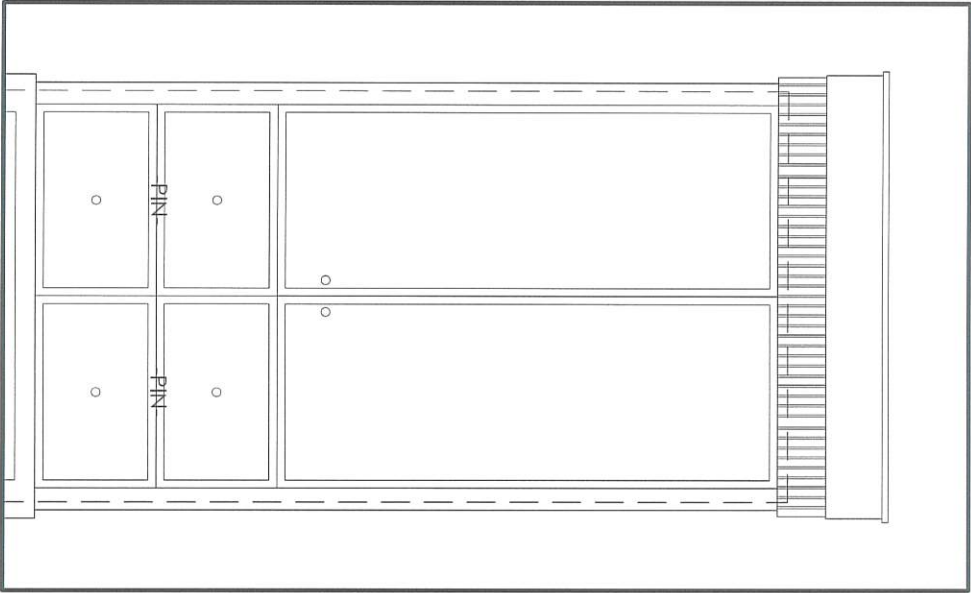
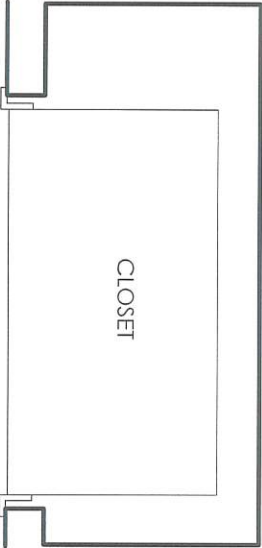

INTERIOR ELEVATION

opt A

EURO CHOICE
KITCHENS INC.

2111 Green Mt. S.
Gardner, MA 01459
Phone: 515-421-4570
Fax: 515-421-5611
PAGE 1 OF 3

ORDER #

CUSTOMER:
ROLLINGWOODS (ESTATES) INC.
(GOLDPARK HOMES)
MODEL: 1303.1.50

SUPPLYING DIRECTIONS:

PVA - 24
137 SOUTHERN CRESCENT, VAUGHAN

DATE ORDERED:

DATE REQUIRED:

KITCHEN:

DESIGN: J. FRYA MOF
STAIN: BA HO 1/2 REVERSE REMOVED
HOME SEE ELEVATION
CLOS: J. FRYA MOF BUILD UP TO 4"
CROWN: 674 BLANDED WHEAT 1169 TOTAL
4" FROG BACK OF CROWN TO WALL
DRAWER TRACKS: QUADRO ON MELAMINE
BOAT GLOBE DOORS
CEILING HEIGHT: 10'
CABINET HEIGHT: 48" LIPS: 44" @ 10"
TO CEILING MINOR: 1"

TM-841
April 14 2025

THIS IS AN ARTIST'S RENDERING. THE
DRAWINGS ARE FOR PRESENTATION
PURPOSES ONLY. THEY MAY NOT BE EXACTLY AS
SHOWN.

DRAWN DATE: NOV/2024

DESIGNER: CLARA

SALES REPRESENTATIVE

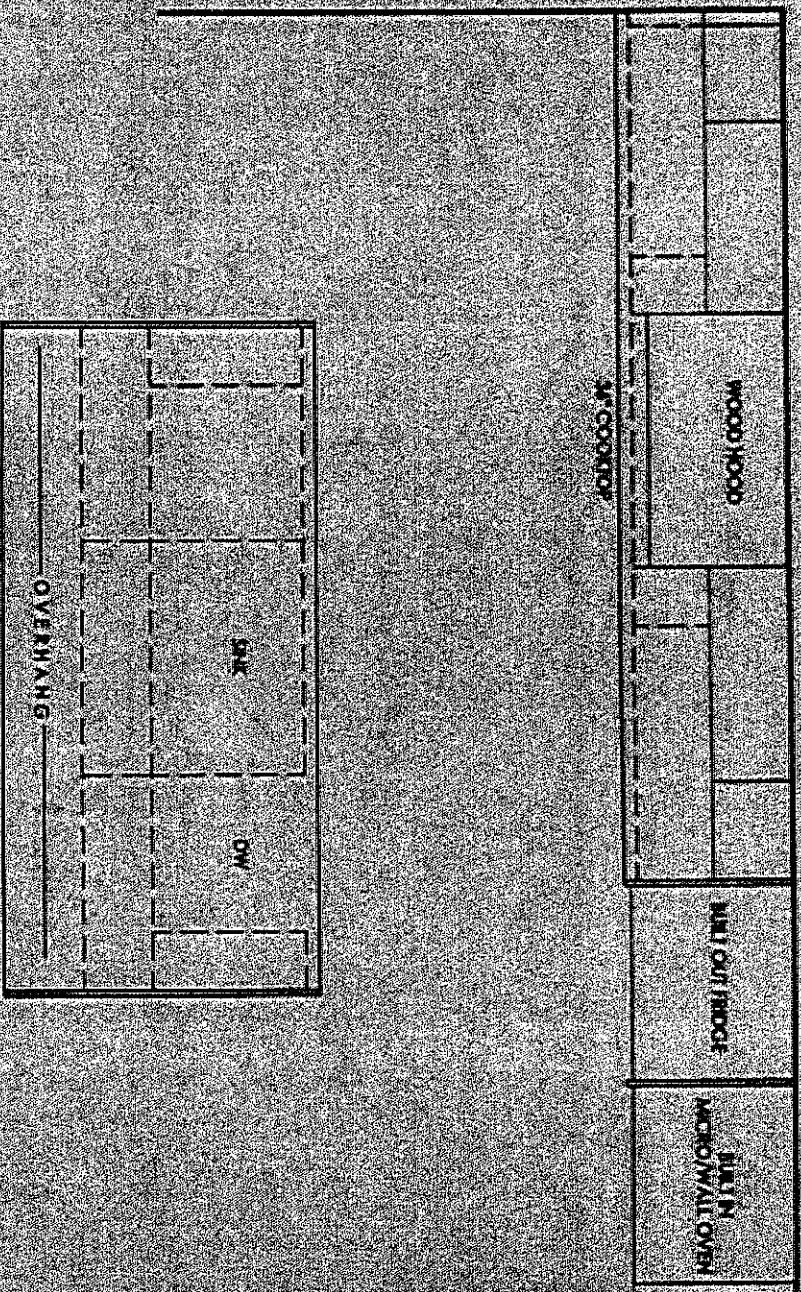

"APPLIANCE PANELS & APPLIANCE
HARDWARE ARE SUPPLIED ONLY. HOMEOWNER
TO DRILL FOR HARDWARE"

SD
AR

**EURO CHOICE
KITCHENS INC.**

UNIVERSITY OF CALIFORNIA
LIBRARY
DIVERSITY

1998, 1999, 2000, 2001, 2002, 2003, 2004, 2005, 2006, 2007, 2008, 2009, 2010, 2011, 2012, 2013, 2014, 2015, 2016, 2017, 2018, 2019, 2020, 2021, 2022, 2023, 2024, 2025, 2026, 2027, 2028, 2029, 2030, 2031, 2032, 2033, 2034, 2035, 2036, 2037, 2038, 2039, 2040, 2041, 2042, 2043, 2044, 2045, 2046, 2047, 2048, 2049, 2050, 2051, 2052, 2053, 2054, 2055, 2056, 2057, 2058, 2059, 2060, 2061, 2062, 2063, 2064, 2065, 2066, 2067, 2068, 2069, 2070, 2071, 2072, 2073, 2074, 2075, 2076, 2077, 2078, 2079, 2080, 2081, 2082, 2083, 2084, 2085, 2086, 2087, 2088, 2089, 2090, 2091, 2092, 2093, 2094, 2095, 2096, 2097, 2098, 2099, 2100, 2101, 2102, 2103, 2104, 2105, 2106, 2107, 2108, 2109, 2110, 2111, 2112, 2113, 2114, 2115, 2116, 2117, 2118, 2119, 2120, 2121, 2122, 2123, 2124, 2125, 2126, 2127, 2128, 2129, 2130, 2131, 2132, 2133, 2134, 2135, 2136, 2137, 2138, 2139, 2140, 2141, 2142, 2143, 2144, 2145, 2146, 2147, 2148, 2149, 2150, 2151, 2152, 2153, 2154, 2155, 2156, 2157, 2158, 2159, 2160, 2161, 2162, 2163, 2164, 2165, 2166, 2167, 2168, 2169, 2170, 2171, 2172, 2173, 2174, 2175, 2176, 2177, 2178, 2179, 2180, 2181, 2182, 2183, 2184, 2185, 2186, 2187, 2188, 2189, 2190, 2191, 2192, 2193, 2194, 2195, 2196, 2197, 2198, 2199, 2200, 2201, 2202, 2203, 2204, 2205, 2206, 2207, 2208, 2209, 2210, 2211, 2212, 2213, 2214, 2215, 2216, 2217, 2218, 2219, 2220, 2221, 2222, 2223, 2224, 2225, 2226, 2227, 2228, 2229, 2230, 2231, 2232, 2233, 2234, 2235, 2236, 2237, 2238, 2239, 2240, 2241, 2242, 2243, 2244, 2245, 2246, 2247, 2248, 2249, 2250, 2251, 2252, 2253, 2254, 2255, 2256, 2257, 2258, 2259, 2260, 2261, 2262, 2263, 2264, 2265, 2266, 2267, 2268, 2269, 2270, 2271, 2272, 2273, 2274, 2275, 2276, 2277, 2278, 2279, 2280, 2281, 2282, 2283, 2284, 2285, 2286, 2287, 2288, 2289, 2290, 2291, 2292, 2293, 2294, 2295, 2296, 2297, 2298, 2299, 2300, 2301, 2302, 2303, 2304, 2305, 2306, 2307, 2308, 2309, 2310, 2311, 2312, 2313, 2314, 2315, 2316, 2317, 2318, 2319, 2320, 2321, 2322, 2323, 2324, 2325, 2326, 2327, 2328, 2329, 2330, 2331, 2332, 2333, 2334, 2335, 2336, 2337, 2338, 2339, 2340, 2341, 2342, 2343, 2344, 2345, 2346, 2347, 2348, 2349, 2350, 2351, 2352, 2353, 2354, 2355, 2356, 2357, 2358, 2359, 2360, 2361, 2362, 2363, 2364, 2365, 2366, 2367, 2368, 2369, 2370, 2371, 2372, 2373, 2374, 2375, 2376, 2377, 2378, 2379, 2380, 2381, 2382, 2383, 2384, 2385, 2386, 2387, 2388, 2389, 2390, 2391, 2392, 2393, 2394, 2395, 2396, 2397, 2398, 2399, 2400, 2401, 2402, 2403, 2404, 2405, 2406, 2407, 2408, 2409, 2410, 2411, 2412, 2413, 2414, 2415, 2416, 2417, 2418, 2419, 2420, 2421, 2422, 2423, 2424, 2425, 2426, 2427, 2428, 2429, 2430, 2431, 2432, 2433, 2434, 2435, 2436, 2437, 2438, 2439, 2440, 2441, 2442, 2443, 2444, 2445, 2446, 2447, 2448, 2449, 2450, 2451, 2452, 2453, 2454, 2455, 2456, 2457, 2458, 2459, 2460, 2461, 2462, 2463, 2464, 2465, 2466, 2467, 2468, 2469, 2470, 2471, 2472, 2473, 2474, 2475, 2476, 2477, 2478, 2479, 2480, 2481, 2482, 2483, 2484, 2485, 2486, 2487, 2488, 2489, 2490, 2491, 2492, 2493, 2494, 2495, 2496, 2497, 2498, 2499, 2500, 2501, 2502, 2503, 2504, 2505, 2506, 2507, 2508, 2509, 2510, 2511, 2512, 2513, 2514, 2515, 2516, 2517, 2518, 2519, 2520, 2521, 2522, 2523, 2524, 2525, 2526, 2527, 2528, 2529, 2530, 2531, 2532, 2533, 2534, 2535, 2536, 2537, 2538, 2539, 2540, 2541, 2542, 2543, 2544, 2545, 2546, 2547, 2548, 2549, 2550, 2551, 2552, 2553, 2554, 2555, 2556, 2557, 2558, 2559, 2560, 2561, 2562, 2563, 2564, 2565, 2566, 2567, 2568, 2569, 2570, 2571, 2572, 2573, 2574, 2575, 2576, 2577, 2578, 2579, 2580, 2581, 2582, 2583, 2584, 2585, 2586, 2587, 2588, 2589, 2590, 2591, 2592, 2593, 2594, 2595, 2596, 2597, 2598, 2599, 2600, 2601, 2602, 2603, 2604, 2605, 2606, 2607, 2608, 2609, 2610, 2611, 2612, 2613, 2614, 2615, 2616, 2617, 2618, 2619, 2620, 2621, 2622, 2623, 2624, 2625, 2626, 2627, 2628, 2629, 2630, 2631, 2632, 2633, 2634, 2635, 2636, 2637, 2638, 2639, 2640, 2641, 2642, 2643, 2644, 2645, 2646, 2647, 2648, 2649, 2650, 2651, 2652, 2653, 2654, 2655, 2656, 2657, 2658, 2659, 2660, 2661, 2662, 2663, 2664, 2665, 2666, 2667, 2668, 2669, 2670, 2671, 2672, 2673, 2674, 2675, 2676, 2677, 2678, 2679, 26

1994

WILLIAMS & SON, INC.
(INCORPORATED)

100

1

THE
JOURNAL
OF
THE
ROYAL
ANTHROPOLOGICAL
INSTITUTE
OF GREAT
BRITAIN
AND IRELAND
PART 1
1901

11

© 1999 The McGraw-Hill Companies

MA-8-1
Jul 14 2005

THIS IS AN ARTIST'S REVISION. THE
DIMENSIONS ARE FOR PRESENTATION
PURPOSES ONLY, MAY NOT BE EXACTLY AS
SHOWN.

1994

三、

THE
JOURNAL
OF
THE
ROYAL
ANTHROPOLOGICAL
INSTITUTE

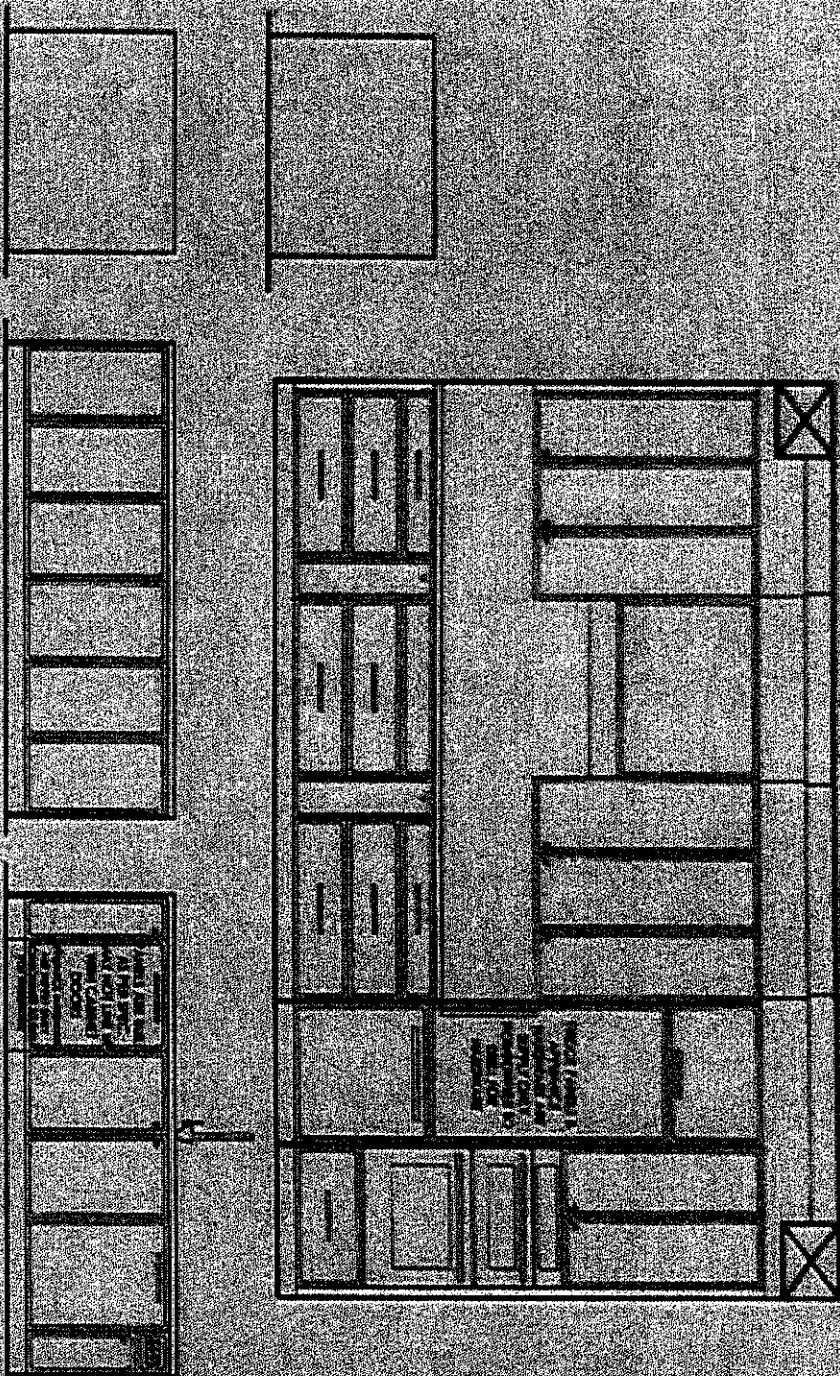

SP 15

EURO CHOICE KITCHENS INC. 21000 N. 10th St. Omaha, NE 68164 Tel: (402) 421-1111		ORDER # 7M-5-1 DATE: MAY 14, 2025	
DESIGNER: CLARK DRAWN DATE: NOV 2024 SALES REPRESENTATION		INSTALLATION SCHEDULE 10/15/25 10/16/25 10/17/25 10/18/25 10/19/25 10/20/25 10/21/25 10/22/25 10/23/25 10/24/25 10/25/25 10/26/25 10/27/25 10/28/25 10/29/25 10/30/25 10/31/25	
REMARKS: SEE PLAN FOR DIMENSIONS AND FINISHES. ALL DIMENSIONS ARE TO FACE UNLESS NOTED OTHERWISE.		REMARKS: SEE PLAN FOR DIMENSIONS AND FINISHES. ALL DIMENSIONS ARE TO FACE UNLESS NOTED OTHERWISE.	
REMARKS: SEE PLAN FOR DIMENSIONS AND FINISHES. ALL DIMENSIONS ARE TO FACE UNLESS NOTED OTHERWISE.		REMARKS: SEE PLAN FOR DIMENSIONS AND FINISHES. ALL DIMENSIONS ARE TO FACE UNLESS NOTED OTHERWISE.	
REMARKS: SEE PLAN FOR DIMENSIONS AND FINISHES. ALL DIMENSIONS ARE TO FACE UNLESS NOTED OTHERWISE.		REMARKS: SEE PLAN FOR DIMENSIONS AND FINISHES. ALL DIMENSIONS ARE TO FACE UNLESS NOTED OTHERWISE.	

SD

EURO CHOICE
KITCHENS INC.

21101 16th Rd. S.
Olympia, WA 98512
Phone: (360) 733-3670
Fax: (360) 733-3673

PAGE 1 OF 3

ORDER #

CUSTOMER:
ROLLINGWOODS (ESTATES) INC
(GOLD PARK HOMES)
MODEL: S100-1-BD

SHIPPING DIRECTIONS

M/I: 141
17 KOTHMEHL CREST/ST/ALIGHAN

DATE ORDERED

DATE REQUIRED

7M-3-1

JAN 14 2005

THIS IS AN ARTIST'S RENDERING. THE
DRAWINGS ARE FOR PRESENTATION
PURPOSES ONLY. THEY MAY NOT BE EXACTLY AS
SHOWN.

DRAWN DATE: NOV 2004

DESIGNER: CLARA

SALES REPRESENTATIVE

PANTRY

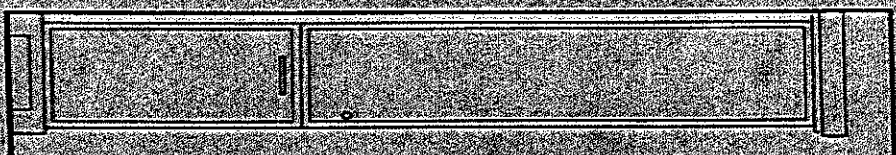

HALL/BATH LINEAL TOTALS

DESIGN: TYPICAL
STAIN: BY 8072 VERSATILE GRAY
HOME: DOORS: 807/49-CB2
MILLUM: 807/42-CB2

CROWN: 4" DOUBLE SHAKER (1" BOTTOM, 3" TOP)
DRAWER TRACKS: STANDARD
CEILING HEIGHT: 10'
CABINET HEIGHT: 86" - OPEN TO CEILING W/ CROWN

LABORATORY ROOM
DESIGN: 807/42-BLUE LINEAL
STAIN: RUGS: LANCE GRAY
HOME: CROWN: 4" SLAB BY OTHERS

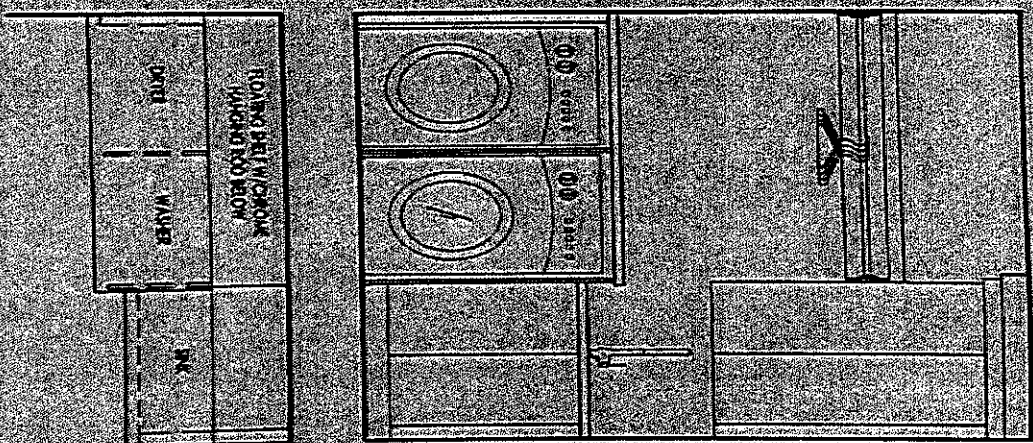

CROWN: 4" DOUBLE SHAKER (1" BOTTOM, 3" TOP)
CEILING HEIGHT: 10'
CABINET HEIGHT: 86" - UPPER: 86" - LOWER: 86" -
TO CEILING W/ CROWN

**EURO CHOICE
KITCHENS INC.**

2 H Street N.E.
Columbus, GA 31906
Phone: 578-271-6670
Fax: 578-271-5473

PAGE 5 OF 5

ORDER #

CUSTOMER:
ROLLINGWOODS (ESTATES) INC.
(GOLDPARK HOMES)
MOORE, LINDA

SLEEPING DIRECTIONS

7'4" x 11'
117 SOUTHFIELD CRESCENT, VALHALLA

DATE ORDERED:

DATE RECEIVED:

FOOTER:
DESIGN: TITAN WOP
STAIN: SW 80% BRILLIANT GRAY
HOME: 8077459-002

ORDER: 74 SHAKER W/RT-507 DROP (174
105/11) CAB CHINA
DRAWER TRACKS: STANDARD
DESK AND HEIGHT: 18" TO DROP: NOISE
OPENING: 17"
CABINET HEIGHT: 34" (34" GRAY)
CROWN TO CAB OPENING:

74-3-1
JAN 14 2025

THIS IS AN ARTIST'S RENDERING. THE
DRAWINGS ARE FOR PRESENTATION
PURPOSES ONLY. MAY NOT BE EXACTLY AS
SHOWN.

DRAWN DATE: NOV/18/24

DESIGNER: CLARA

SALUS DESIGN

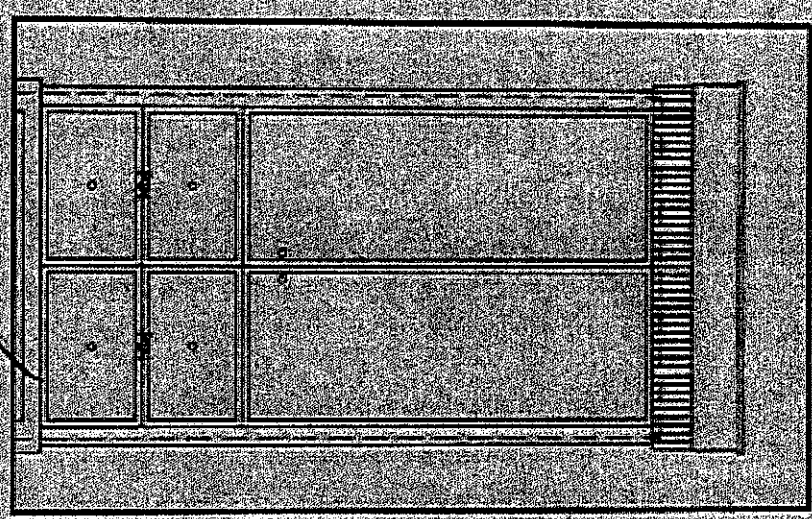
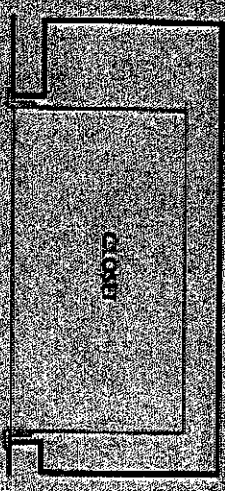

SD
AT

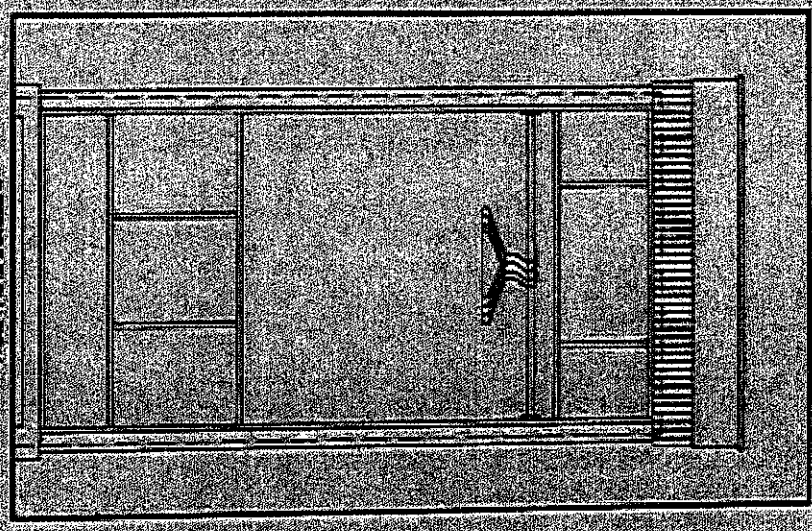

QOT A