

CERAMIC

Invoice	Qty.	Description
3044 13Nov23 NoCat	1	KITCHEN: UPGRADE 1 FLOOR TILE - 12X24" MADISON 'BEIGE' MATTE - LAID IN STRAIGHT, STACKED PATTERN, SEE PLAN FOR TILE DIRECTION
3044 13Nov23 NoCat	1	FOYER: UPGRADE 1 FLOOR TILE - 12X24" MADISON 'BEIGE' MATTE - LAID IN STRAIGHT, STACKED PATTERN SEE PLAN FOR TILE DIRECTION
3044 13Nov23 NoCat	1	MUD ROOM: UPGRADE 5 FLOOR TILE - 12X24" DESIGN INDUSTRY 'WARM SAND' - LAID IN STRAIGHT, STACKED PATTERN, SEE PLAN FOR TILE DIRECTION
3044 13Nov23 NoCat	1	POWDER ROOM: UPGRADE 6 FLOOR TILE - 12X24" MARMOREA 'OXFORD GREIGE' POLISHED- LAID IN STRAIGHT, STACKED PATTERN, SEE PLAN FOR TILE DIRECTION
3044 13Nov23 NoCat	1	BASEMENT FOYER: UPGRADE 1 FLOOR TILE - 12X24" MADISON 'BEIGE' MATTE - LAID IN STRAIGHT, STACKED PATTERN, SEE PLAN FOR TILE DIRECTION
3044 13Nov23 NoCat	1	LAUNDRY ROOM: UPGRADE 1 FLOOR TILE - 12X24" MADISON 'LIGHT GREY' MATTE - LAID IN STRAIGHT, STACKED PATTERN, SEE PLAN FOR TILE DIRECTION
3044 13Nov23 NoCat	1	PRINCIPAL ENSUITE: UPGRADE 5 FLOOR TILE - 12X24" DESIGN INDUSTRY 'RAW SAND' MATTE - LAID IN STRAIGHT, STACKED PATTERN, SEE PLAN FOR TILE DIRECTION
3044 13Nov23 NoCat	1	PRINCIPAL ENSUITE: UPGRADE 5 SHOWER WALL TILE - 12X24" DESIGN INDUSTRY 'RAW WARM SAND' MATTE - LAID HORIZONTAL, STACKED PATTERN.
3044 13Nov23 NoCat	1	PRINCIPAL ENSUITE: UPGRADE 1 SHOWER FLOOR TILE - 2X2" QUEBEC 'BONE'
3044 13Nov23 NoCat	1	ENSUITE 2: STANDARD FLOOR TILE - 13X13" VENUS 'ANTHRACITE' MATTE - LAID IN STRAIGHT, STACKED PATTERN.
3044 13Nov23 NoCat	1	ENSUITE 2: STANDARD SHOWER WALL TILE - 8X10" VENUS 'ANTHRACITE' MATTE - LAID IN VERTICAL, STACKED PATTERN.
3044 13Nov23 NoCat	1	ENSUITE 2: STANDARD SHOWER FLOOR TILE - 2X2" WHITE
3044 13Nov23 NoCat	1	ENSUITE 3: STANDARD FLOOR TILE - 13X13" ALTEZZA 'CARRARA' MATTE - LAID IN STRAIGHT, STACKED PATTERN.

CERAMIC

Invoice	Qty.	Description
3044 13Nov23 NoCat	1	ENSUITE 3: STANDARD SHOWER WALL TILE - 8X10" SPLENDOUR 'WHITE' GLOSSY - LAID IN VERTICAL, STACKED PATTERN.
3044 13Nov23 NoCat	1	ENSUITE 2: STANDARD SHOWER FLOOR TILE - 2X2" WHITE
3044 13Nov23 NoCat	1	ENSUITE 4: STANDARD FLOOR TILE - 13X13" VENUS 'BROWN' - LAID IN STRAIGHT, STACKED PATTERN.
3044 13Nov23 NoCat	1	ENSUITE 4: STANDARD TUB ENCLOSURE WALL TILE - 8X10" VENUS 'BROWN' - LAID IN VERTICAL, STACKED PATTERN.

CROWN MOULDING

Invoice	Qty.	Description
3044 13Nov23 NoCat	1	FOYER + LIVING/DINING ROOM + MAIN HALL: ADD CROWN MOULDING 'TIC-839'
3044 13Nov23 NoCat	1	POWDER ROOM / MUD ROOM: ADD CROWN MOULDING 'TIC-839'

ELECTRICAL

Invoice	Qty.	Description
3044 13Nov23 NoCat	1	**NOTE** NO ADDITIONAL ELECTRICAL FOR APPLIANCES HAS BEEN SELECTED - PURCHASER IS ELECTRICIAN AND WILL DO OWN ELECTRICAL AFTER CLOSING

FIREPLACE - MANTEL

Invoice	Qty.	Description
3044 13Nov23 NoCat	1	GREAT ROOM: STANDARD MEDITERRANEAN MANTLE

GLASS AND MIRROR

Invoice	Qty.	Description
3044 13Nov23 NoCat	1	THRU OUT: DO NOT SUPPLY/INSTALL STANDARD MIRRORS
3044 13Nov23 NoCat	1	PRINCIPAL ENSUITE: UPGRADE SHOWER DOOR HANDLE AND HINGES - BRUSHED GOLD
3044 13Nov23 NoCat	1	ENSUITE 2: UPGRADE SHOWER DOOR HANDLE - CHROME
3044 13Nov23 NoCat	1	ENSUITE 3: UPGRADE SHOWER DOOR HARDWARE - CHROME

GRANITE MARBLE QUARTZ

Invoice	Qty.	Description
3044 13Nov23 NoCat	1	KITCHEN + SERVERY: UPGRADE 3 QUARTZ COUNTER TOP - 'MOORLAND FOG'
3044 13Nov23 NoCat	1	KITCHEN + SERVERY: ADD FULL HEIGHT SLAB BACKSPLASH 'MOORLAND FOG'
3044 13Nov23 NoCat	1	MUD ROOM: UPGRADE TO QUARTZ COUNTER TOP 'ICE SNOW'
3044 13Nov23 NoCat	1	POWDER ROOM: UPGRADE 3 QUARTZ COUNTER 'GOLDEN SKY'
3044 13Nov23 NoCat	1	LAUNDRY ROOM: UPGRADE TO QUARTZ COUNTER TOP 'NORDIC LOFT'
3044 13Nov23 NoCat	1	PRINCIPAL ENSUITE: STANDARD QUARTZ COUNTER TOP 'BLANCO CITY'
3044 13Nov23 NoCat	1	ENSUITE 2: STANDARD QUARTZ COUNTER TOP 'ICE SNOW'
3044 13Nov23 NoCat	1	ENSUITE 3: STANDARD QUARTZ COUNTER TOP 'ICE SNOW'
3044 13Nov23 NoCat	1	ENSUITE 4: STANDARD QUARTZ COUNTER TOP 'NORDIC LOFT'
3044 13Nov23 NoCat	1	KITCHEN: UPGRADE COUNTER TOP EDGE PROFILE - 4CM BUILT UP

HARDWOOD

Invoice	Qty.	Description
3044 13Nov23 NoCat	1	THRU OUT STANDARD AREAS: UPGRADE 5 HARDWOOD - 3/4 X 6-1/2" VINTAGE ENGINEERED RED OAK SCULPTED 'SAND DUNE'

INTERIOR TRIM AND DOORS

Invoice	Qty.	Description
3044	1	THRU OUT STANDARD AREAS: STANDARD INTERIOR DOOR 'CARRARA' + STANDARD 50' TRIM PACKAGE
13Nov23 NoCat		

KITCHEN AND BATH CABINETRY

Invoice	Qty.	Description
3044	1	SEE ATTACHED CABINETRY SCHEDULE
13Nov23 NoCat		

MISC.

Invoice	Qty.	Description
3044	1	THRU OUT: PLEASE DO NOT SUPPLY/INSTALL BATHROOM ACCESSORIES
13Nov23 NoCat		

PAINT

Invoice	Qty.	Description
3044	1	MAIN STAIRS - 2ND FLOOR TO BASEMENT: UPGRADE STAIN TO VINTAGE 'PAPYRUS'
13Nov23 NoCat		
3044	1	THRU OUT STANDARD AREAS: INTERIOR WALL PAINT 'WARM GREY'
13Nov23 NoCat		

PLUMBING

Invoice	Qty.	Description
3044	1	MUD ROOM: UPGRADE SINK TO BLANCO SILGRANIT UNDERMOUNT LAUNDRY SINK
13Nov23 NoCat		
3044	1	LAUNDRY: UPGRADE TO BLANCO UNDERMOUNT LAUNDRY SINK
13Nov23 NoCat		
3044	1	**REVISED SELECTION** KITCHEN: CHANGE POT FILLER TO MOEN 'TRADITIONAL' 'MATTE BLACK'
13Nov23 NoCat		IN LIEU OF PREVIOUS SELECTION ON STRUCTURAL ORDER
3044	1	KITCHEN + SERVERY: UPGRADE SINKS TO BLANCO SILGRANIT 'CAFE'
13Nov23 NoCat		
3044	1	KITCHEN + SERVERY: UPGRADE FAUCET TO MOEN 'ALIGN' - MATTE BLACK
13Nov23 NoCat		

STAIRS AND RAILINGS

Invoice	Qty.	Description
3044	1	MAIN STAIRS- STANDARD RAILING PACKAGE 'SIENA' COMPLETE WITH BLACK METAL PICKETS
13Nov23 NoCat		

TRIM AND DOORS

Invoice	Qty.	Description
3044	1	MUD ROOM: ADD BEADBOARD BACKER + MDF FLAT RAIL + HOOKS FOR COATS. BEADBOARD TO CONTINUE TO THE BACKSPLASH ABOVE COUNTER - SEE PLAN FOR LOCATION.
13Nov23 NoCat		TO BE PAINTED STANDARD DOOR/TRIM COLOUR - WHITE

PV2-53 Cabinetry Schedule

ROOM	LEVEL	DESCRIPTION	PRICE	QTY	TOTAL
KITCHEN + SERVARY:		1 SHAKER MDF 'INTENSE WHITE'			
ISLAND:		2 SHAKER WALNUT 'ANTIQUE GREY'			
HARDWARE:		UPG SEE ATTACHED			
EXTRAS:		CANOPY - WOOD HOOD WALNUT 'ANTIQUE GREY' (INCLUDING CROWN MOULDING ABOVE)			
		SHAKER LIGHT VALANCE			
		MICROWAVE CABINET + DRAWER BELOW			
		BUILT-IN FRIDGE (STAINLESS STEEL)			
		ALLOW SPACE FOR WINE FRIDGE			
		RELOCATE STANDARD BANK OF 4 DRAWERS			
		PROUD SHAKER FURNITURE KICK AT ISLAND			
		BEVELLED CLEAR GLASS DOORS + MATCHING INTERIOR			
POWDER ROOM:		STD REGENCY SOFT EDGE MAPLE 'SWEDISH WALNUT'			
HARDWARE:		STD SEE ATTACHED			
MUD ROOM:		STD MEL LARICE BIANCO			
EXTRA:		ADD PANTRY + WOODTOP BENCH + DRAWER BELOW BENCH			
HARDWARE:		STD SEE ATTACHED			
		STONE			
LAUNDRY ROOM:		STD REGENCY SOFT EDGE MAPLE 'SWEDISH WALNUT'			
HARDWARE:		STD SEE ATTACHED			
P-LAM COUNTER:		STONE			
EXTRA:		GABLE/SUPPORT FOR STONE COUNTER TOP			
PRINCIPAL ENSUITE		1 MDF SHAKER 'WHITE DOWN'			
HARDWARE:		UPG SEE ATTACHED			
ENSUITE 2:		STD MEL ROLE AZABACK			
HARDWARE:		STD SEE ATTACHED			
ENSUITE 3:		STD MEL LARICE BIANCO			
HARDWARE:		STD SEE ATTACHED			
ENSUITE 4:		STD ROVERE CHIOSTRO			
HARDWARE:		STD SEE ATTACHED			

LOT #: 53	DATE: NOVEMBER 6 2023
-----------	-----------------------

SIGNATURE:	
SIGNATURE:	

**EURO CHOICE
KITCHENS INC.**

2 Watson Rd. S.
Guelph, On. N1L 1E2
Phone: 519-821-3670
Fax: 519-821-3613

PAGE 1 OF 5

ORDER #

CUSTOMER:

GOLD PARK HOMES

MODEL: THE ASPEN

SHIPPING DIRECTIONS:

PV2-53
18 NICK DELUCA COURT,
VAUGHAN, ONTARIO

DATE ORDERED:

DATE REQUIRED:

KITCHEN PERIMETER

INTERIOR: WHITE MELAMINE

DESIGN: SHAKER MDF

STAIN: BM. OC-51 INTENSE WHITE

ISLAND & HOOD (INCLUDING CROWN)

DESIGN: SHAKER WALNUT

STAIN: ANTIQUE GREY

HOWE:

CTOP: 3/4" SLAB BY OTHERS

CROWN: #11 LARGE W/WOOD DROP

LIGHT VALANCE: SHAKER

DRAWER TRACKS: QUADRO ON MELAMINE

SOFT CLOSE DOORS

CEILING HEIGHT: 108" TO DROP

CABINET HEIGHT: 44 1/2" UPPERS: HANG @ 100 1/2"

TO DROP W/CROWN

THIS IS AN ARTIST'S RE rendition. THE

DRAWINGS ARE FOR PRESENTATION

PURPOSES ONLY. MAY NOT BE EXACTLY AS

SHOWN.

DRAWN DATE: SEPT 29/23, MAR 23/23, MAR 9/23

DESIGNER: CLARA

SALES REP: TOM

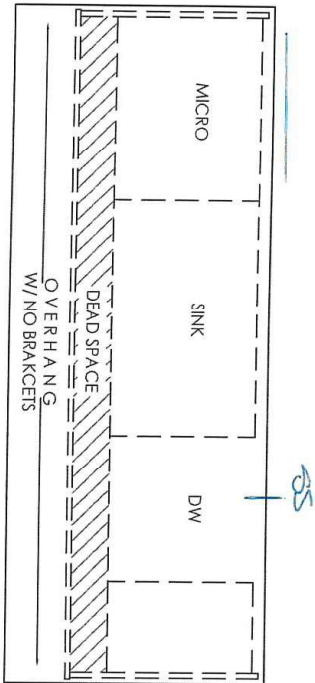
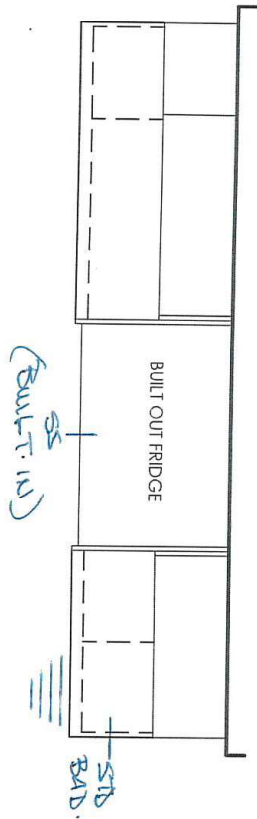
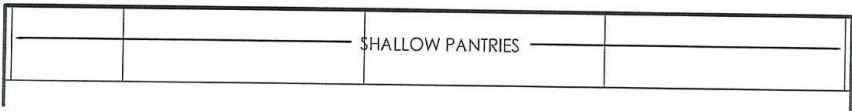

FURNITURE ↑
BASE
SHAKER FEED
(on 3 sides)

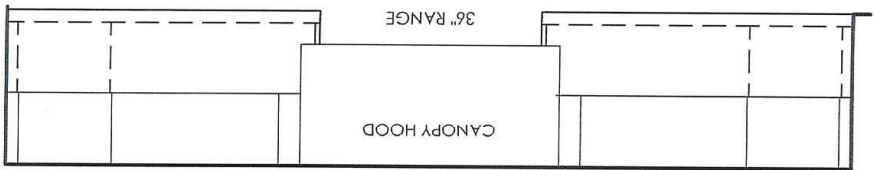

PV2-53
Nov 6 2023
Schedule 1

**EURO CHOICE
KITCHENS INC.**

2 Watson Rd. S.
Guelph, On. N1L 1E2
Phone: 519-821-3670
Fax: 519-821-3613

PAGE 2 OF 5

ORDER #

CUSTOMER:

GOLD PARK HOMES
MODEL: THE ASPEN

SHIPPING DIRECTIONS:

PV2-53
18 NICK DELUCA COURT,
VAUGHAN, ONTARIO

DATE ORDERED:

DATE REQUIRED:

PV2-53
Mar 6 2023
Approved

THIS IS AN ARTIST'S RENDERING. THE
DRAWINGS ARE FOR PRESENTATION
PURPOSES ONLY. MAY NOT BE EXACTLY AS
SHOWN.

DRAWN DATE: MAR 23/23 MAR 9/23

DESIGNER: CLARA

SALES REP: TOM

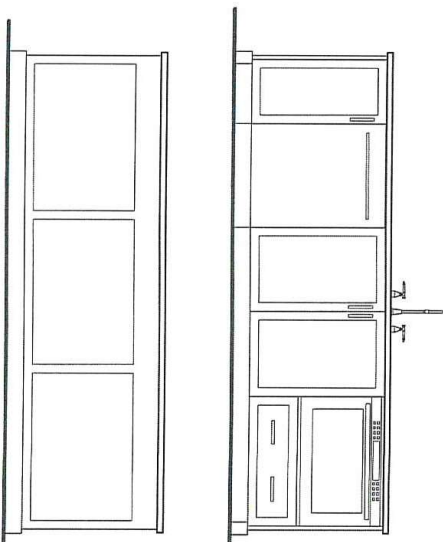
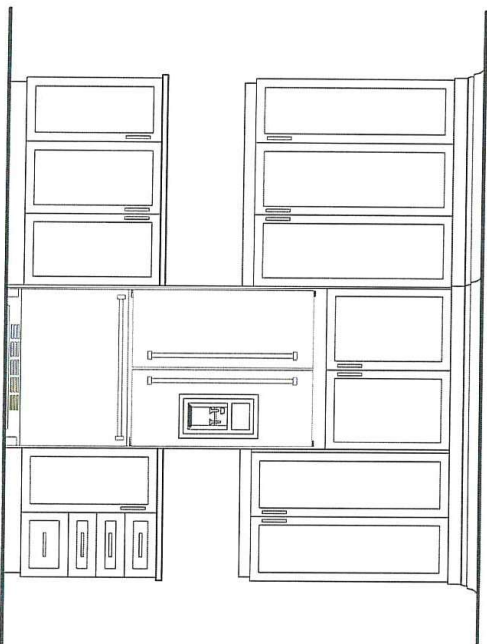
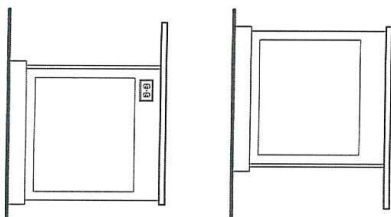
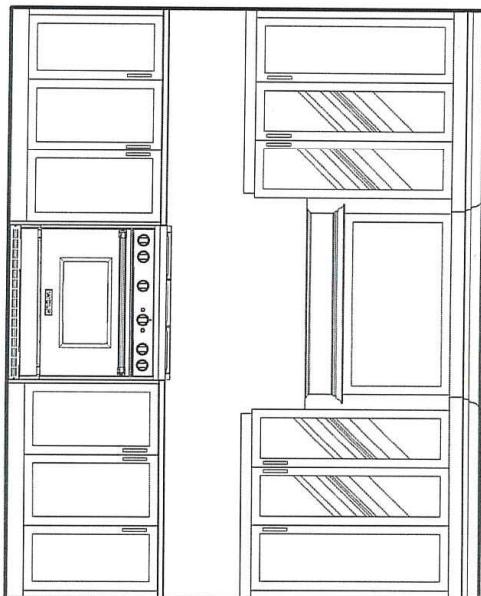
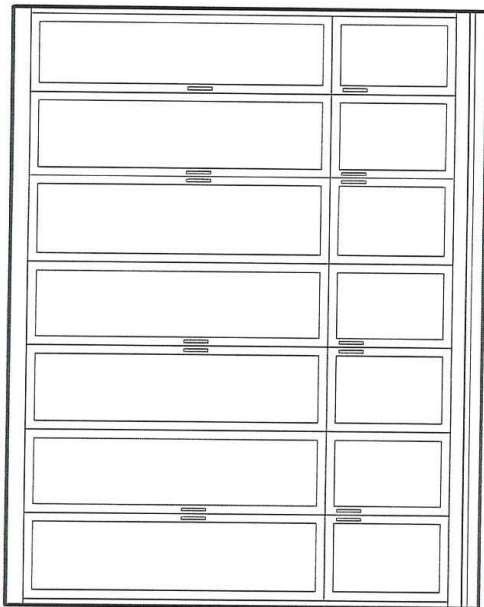

**EURO CHOICE
KITCHENS INC.**

2 Watson Rd. S.
Guelph, On. N1L 1E2
Phone: 519-821-3670
Fax: 519-821-3613

PAGE 3 OF 5

ORDER #

CUSTOMER:

GOLD PARK HOMES
MODEL: THE ASPEN

SHIPPING DIRECTIONS:

PV2-53
18 NICK DELUCA COURT,
VAUGHAN, ONTARIO

DATE ORDERED:

DATE REQUIRED:

SERVERY
INTERIOR: WHITE MELAMINE
DESIGN: SHAKER MDF
STAIN: BM. OC-51 INTENSE WHITE
HDWE:
CTOP: $\frac{3}{4}$ " SLAB BY OTHERS

CROWN: #11 LARGE W/WOOD DROP
LIGHT VALANCE: SHAKER
DRAWER TRACKS: QUADRO ON MELAMINE
SOFT CLOSE DOORS
CEILING HEIGHT: 108" TO DROP
CABINET HEIGHT: 44 $\frac{3}{4}$ " UPPERS-HANG @100 $\frac{1}{2}$ "
TO DROP W/CROWN

THIS IS AN ARTIST'S RENDERING. THE
DRAWINGS ARE FOR PRESENTATION
PURPOSES ONLY. MAY NOT BE EXACTLY AS
SHOWN.

DRAWN DATE: MAR 23/23, MAR 9/23

DESIGNER: CLARA

SALES REP: TOM

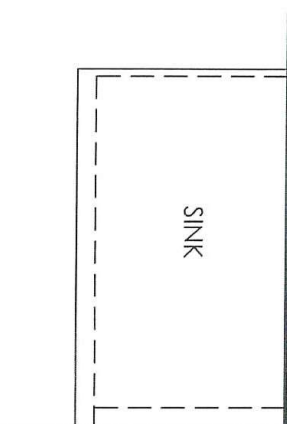
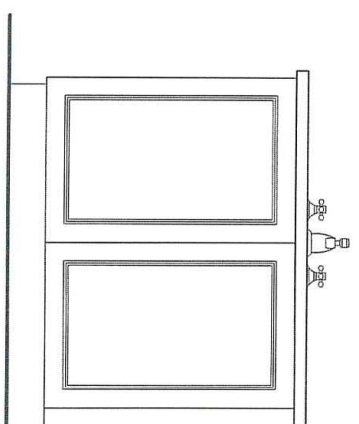
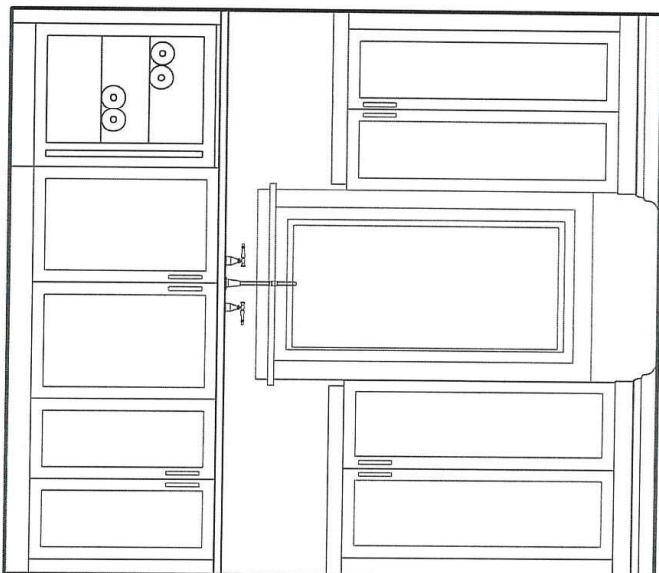

POWDER ROOM
INTERIOR: WHITE MELAMINE
DESIGN: REGENCY SOFT EDGE MAPLE
STAIN: SWEDISH WALNUT
HDWE:
CTOP: $\frac{3}{4}$ " SLAB BY OTHERS
CABINET HEIGHT: 32" HIGH

PV2-53
Nov 6 2023
attacked

EURO CHOICE
KITCHENS INC.

2 Watson Rd. S.
Guelph, On. N1L 1E2
Phone: 519-821-3670
Fax: 519-821-3613

PAGE 4 OF 5

ORDER #

CUSTOMER:

GOLD PARK HOMES
MODEL: THE ASPEN

SHIPPING DIRECTIONS:

PV2-53
18 NICK DELUCA COURT,
VAUGHAN, ONTARIO

DATE ORDERED:

DATE REQUIRED:

LAUNDRY ROOM

INTERIOR: WHITE MELAMINE
DESIGN: REGENCY SOFT EDGE MAPLE
STAIN: SWEDISH WALNUT
HDWE:

CTOP: $\frac{3}{4}$ " SLAB BY OTHERS

CEILING HEIGHT: 108"

CABINET HEIGHT: 44 $\frac{1}{2}$ " UPPERS-HANG @ 100 $\frac{1}{2}$ "
OPEN TO CEILING

PV2-53

Nov 6 2023

checked

THIS IS AN ARTIST'S RENDERING. THE
DRAWINGS ARE FOR PRESENTATION
PURPOSES ONLY, MAY NOT BE EXACTLY AS
SHOWN.

DRAWN DATE: MAR 23/23, MAR 9/23

DESIGNER: CLARA

SALES REP: TOM

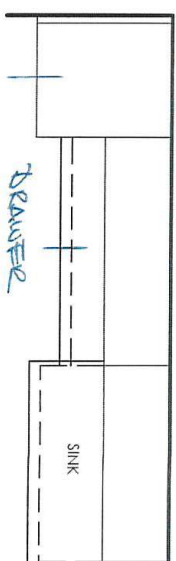
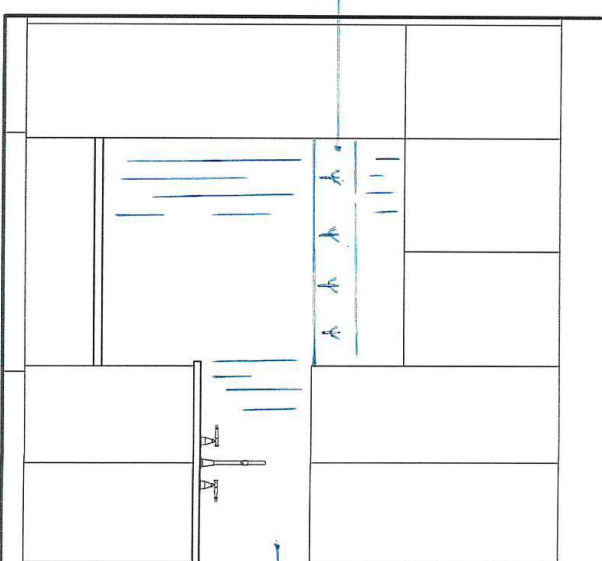
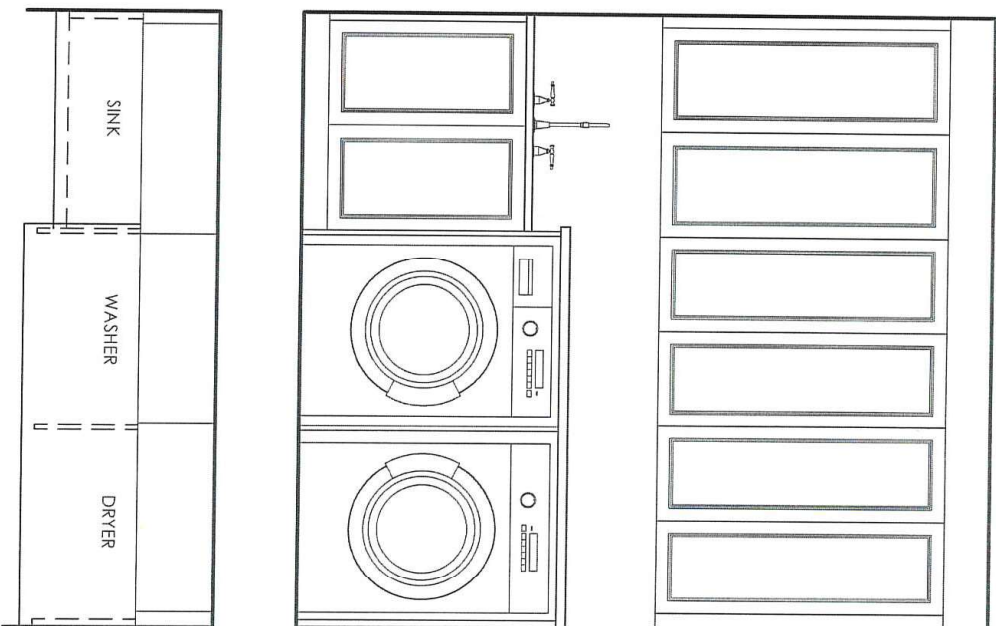

MUDROOM

INTERIOR: WHITE MELAMINE
DESIGN: SLAB MELAMINE
STAIN: RU-05 LARICE BIANCO
HDWE:

CTOP: $\frac{3}{4}$ " SLAB BY OTHERS

BENCH: $\frac{1}{2}$ " THICK WOOD TOP

CEILING HEIGHT: 122 $\frac{3}{4}$ "

CABINET HEIGHT: 44 $\frac{1}{2}$ " UPPERS-HANG @ 100 $\frac{1}{2}$ "
OPEN TO CEILING

**EURO CHOICE
KITCHENS INC.**

2 Watson Rd. S.
Guelph, On. N1L 1E2
Phone: 519-821-3670
Fax: 519-821-3613

PAGE 5 OF 5

ORDER #

CUSTOMER:

GOLD PARK HOMES

MODEL: THE ASPEN

SHIPPING DIRECTIONS:

PV2-53
18 NICK DELUCA COURT,
VAUGHAN, ONTARIO

DATE ORDERED:

DATE REQUIRED:

PV2-53
Nov 6 2023

sketch

THIS IS AN ARTIST'S RENDERING. THE
DRAWINGS ARE FOR PRESENTATION
PURPOSES ONLY. MAY NOT BE EXACTLY AS
SHOWN.

DRAWN DATE: MAR 23/23, MAR 9/23

DESIGNER: CLARA

SALES REP: TOM

ENSUITE 2

INTERIOR: WHITE MELAMINE
DESIGN: SLAB MELAMINE
STAIN: 75V ROBLE AZABACHE
HDWE:

CTOP: $\frac{3}{4}$ " SLAB BY OTHERS

CABINET HEIGHT: 32" HIGH

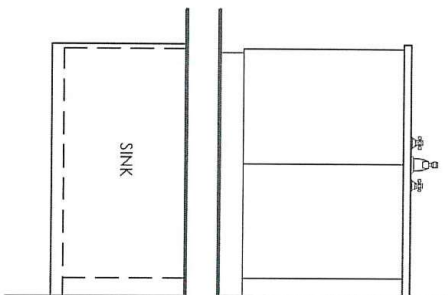

ENSUITE 3

INTERIOR: WHITE MELAMINE
DESIGN: SLAB MELAMINE
STAIN: RU-05 LARICE BIANCO
HDWE:

CTOP: $\frac{3}{4}$ " SLAB BY OTHERS

CABINET HEIGHT: 32" HIGH

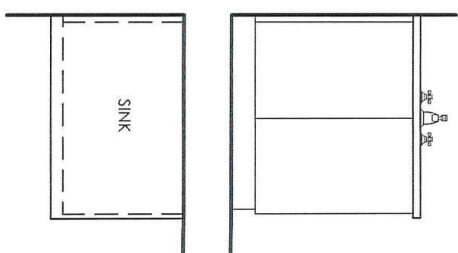

ENSUITE 4

INTERIOR: WHITE MELAMINE
DESIGN: SLAB MELAMINE
STAIN: RU-03 ROVERE CHIOSTRO
HDWE:

CTOP: $\frac{3}{4}$ " SLAB BY OTHERS

CABINET HEIGHT: 32" HIGH

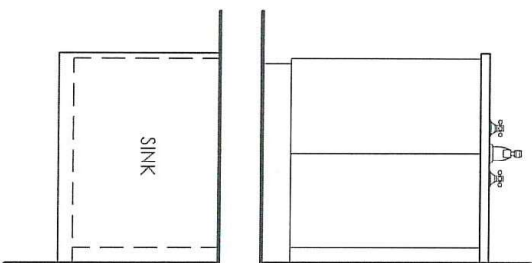

PRIMARY ENSUITE

INTERIOR: WHITE MELAMINE
DESIGN: SHAKER MDF
STAIN: OC-131 WHITE DOWN
HDWE:

CTOP: $\frac{3}{4}$ " SLAB BY OTHERS

DRAWER TRACKS: STANDARD
CABINET HEIGHT: 32" HIGH

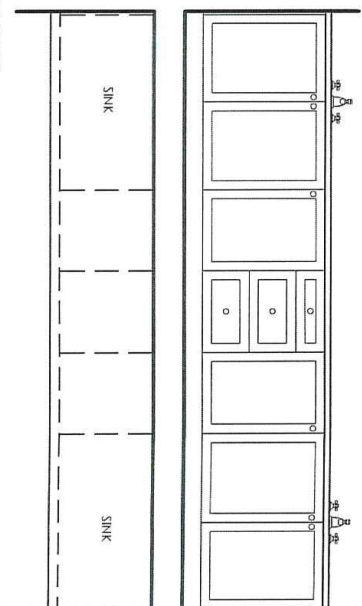

Prices, figures, illustrations, sizes, features and finishes are subject to change without notice. Areas and dimensions are approximate and actual usable floor space may vary from the stated area. Layout may be reverse of the unit purchased. F. & Q.E. 5009

SCHEDULE 'F'



W2-53
SEPT 22 2022
SEPT 29 2022
Nov 6 2023 attached

The Aspen

EAGLE'S RIDGE COLLECTION

→ Elevation A - 3,795 sq.ft.
3,841 sq.ft. Opt. 5 Bed
Plus 41 sq.ft. Fin. Basement Foyer
Elevation B - 3,768 sq.ft.
3,813 sq.ft. Opt. 5 Bed
Plus 41 sq.ft. Fin. Basement Foyer
Elevation C - 3,786 sq.ft.
3,832 sq.ft. Opt. 5 Bed
Plus 41 sq.ft. Fin. Basement Foyer

8' DOORS
THRU OUT

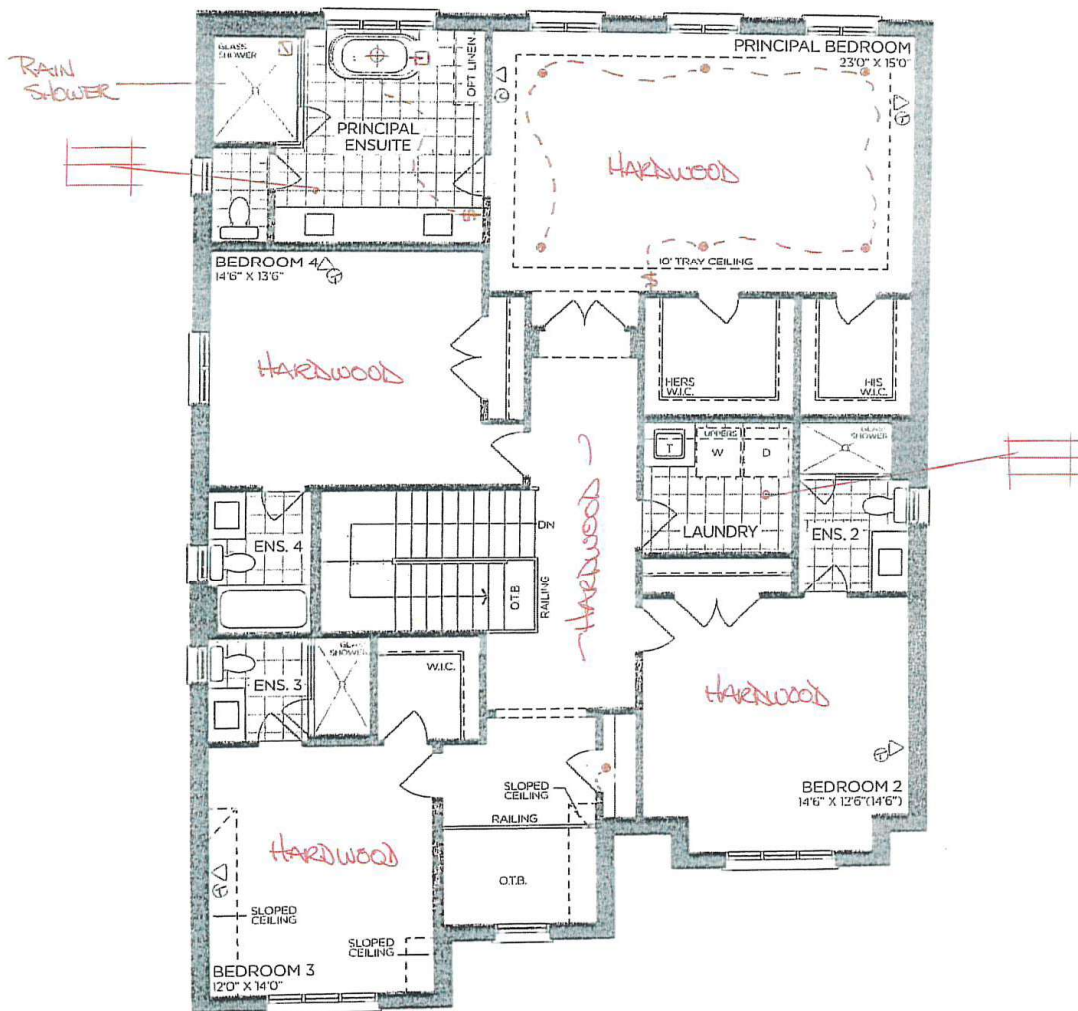

SECOND FLOOR | ELEV. A

VENDOR

PURCHASER

PURCHASER

GOLDPARK
WORTH MORE™

Prices, figures, illustrations, sizes, features and finishes are subject to change without notice. Areas and dimensions are approximate and actual usable floor space may vary from the stated area. Layout may be reverse of the unit purchased. E. & O.E. 5009

SCHEDULE 'F'



PV2-53
 SEPT 22 2022
 SEPT 29 2022
 Nov 6 2023 attached

The Aspen

EAGLE'S RIDGE COLLECTION

- Elevation A - 3,795 sq.ft.
 3,841 sq.ft. Opt. 5 Bed
 Plus 41 sq.ft. Fin. Basement Foyer
- Elevation B - 3,768 sq.ft.
 3,813 sq.ft. Opt. 5 Bed
 Plus 41 sq.ft. Fin. Basement Foyer
- Elevation C - 3,786 sq.ft.
 3,832 sq.ft. Opt. 5 Bed
 Plus 41 sq.ft. Fin. Basement Foyer

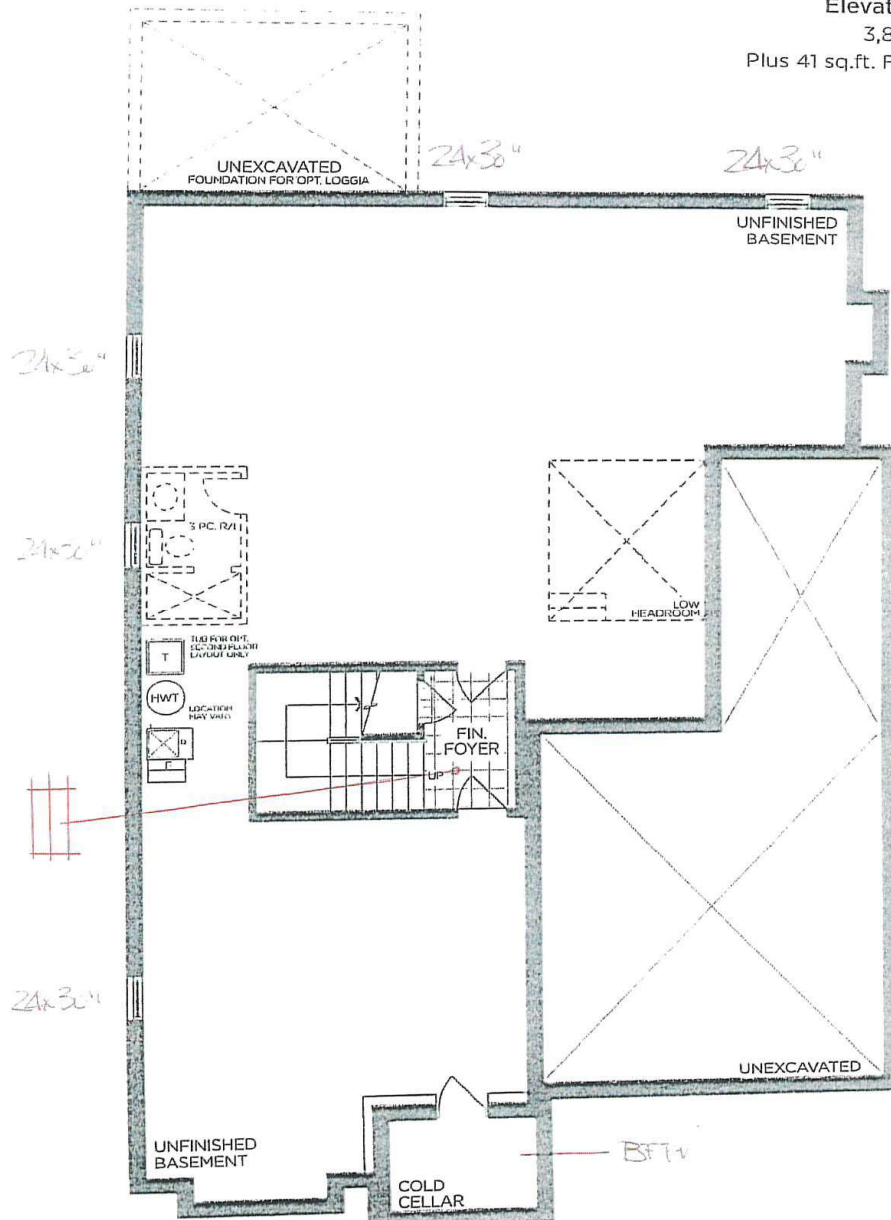

BASEMENT | ELEV. A

VENDOR

PURCHASER

PURCHASER

GOLDPARK
 WORTH MORE™

Prices, figures, illustrations, sizes, features and finishes are subject to change without notice. Areas and dimensions are approximate and actual usable floor space may vary from the stated area. Layout may be reverse of the unit purchased. E. & O.E. 5009



PINE VALLEY
FOREVERGREEN

KITCHEN UPGRADES

Canopy Wood Hood



Date: NOV 6 2023	Lot: PV2-53
Location: KITCHEN	
Signature: <i>attached</i>	Signature:

GOLDPARK
WORTH MORE™

CABINETRY HARDWARE UPGRADES

Swagger

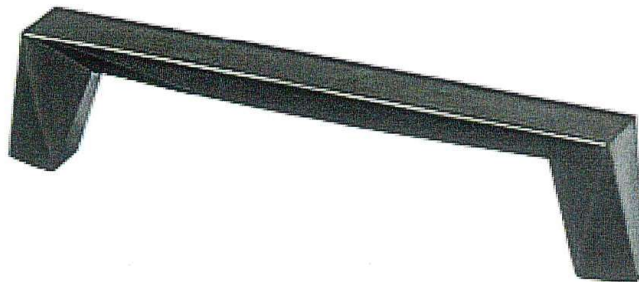

Black Nickel



Date: Nov 6 2023	Lot: PVA-53
Location: Kitchen	
Signature: attached	Signature:

CABINETRY HARDWARE UPGRADES

BROWNSTONE



Champagne Bronze



Date: Nov 6 2023	Lot: pva-53
------------------	-------------

Location: Principal En Suite

Signature: attached	Signature:
---------------------	------------

1-1/4" Knob Champagne Bronze
B077459-CBZ

GOLDPARK
WORTH MORE™

STANDARD CABINETRY HARDWARE



Brushed Nickel

Satin Nickel

Matte Black

Brushed Nickel



Brushed Nickel

Brushed Nickel

Matte Black



Mud Room
Laundry Room

Brushed Nickel

Brushed Nickel

Matte Black

Brushed Nickel



NONE ☐

Powder Room
Ensuite 2, 3, 4

Brushed Nickel



Brushed Nickel

Polished Chrome

NO HOLES

Date: Nov 6 2023	Lot: PV2-53
------------------	-------------

Location: SEE ABOVE

Signature: 	Signature: 
------------------------------------------------------------------------------------------------	------------------------------------------------------------------------------------------------

COUNTER EDGE PROFILES

THICKNESS

STANDARD - 2CM ☐
THRU OUT EXCEPT KITCHEN.

UPGRADE - 4CM ☒
 BUILT UP
 KITCHEN COUNTERTOPS

EDGE PROFILE - STANDARDS



STANDARD EASED ☒
THRU OUT EXCEPT KITCHEN.

EDGE PROFILE - UPGRADES

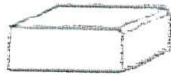

MICRO BEVEL ☐

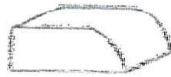

BULLNOSE EDGE ☐

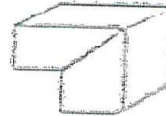

MITER EDGE ☐
 (2CM ONLY)



KNIFE EDGE ☐

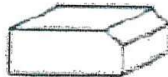

SINGLE BEVEL ☐



OGEE EDGE ☐



QUIRK MITER EDGE ☐

Date: <i>Nov 6 2023</i>	Lot: <i>PV2-53</i>
-------------------------	--------------------

Signature: <i>[Signature]</i>	Signature: <i>[Signature]</i>
-------------------------------	-------------------------------



PINE VALLEY
FOREVERGREEN

UPGRADE KITCHEN EXTRA

MOEN - TRADITIONAL

Pot Filler



Brushed Gold

Chrome

Matte Black

Spot Resistant Stainless

Classic Stainless

Polished Nickel

Oil Rubbed Bronze

☐☐☒☐☐☐☐☐

Date: <i>Nov 6 2023.</i>	Lot: <i>PV2-53</i>
Location: <i>Kitchen</i>	
Signature: <i>attached</i>	Signature: <i></i>

Model S664 Chrome / S664BL Matte Black / S664NL
Polished Nickel / S664SRS Spot Resist Stainless /
S664BG Brushed Gold / S664CSL Classic Stainless /
S664ORB Oil Rubbed Bronze

GOLDPARK
WORTH MORE™



PINE VALLEY
FOREVERGREEN

UPGRADE KITCHEN FAUCET

MOEN - ALIGN

One-Handle Pulldown Kitchen Faucet

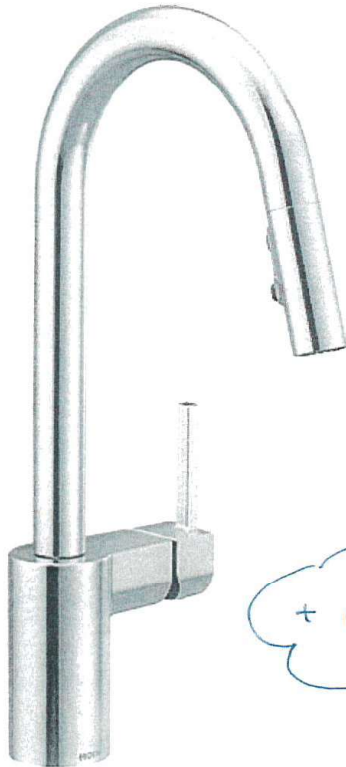

+ matching bar faucet
in Servery.

Brushed Gold

Chrome

Matte Black

Spot Resistant Stainless

☐☐☒☐

Date: Nov 6 2023	Lot: 53
Location: KITCHEN	
Signature:	Signature:

Model 7565C Chrome / 7565BL Matte Black /
7565SRS Stainless Steel / 7565BG Brushed Gold

GOLDPARK
WORTH MORE™

UPGRADE KITCHEN SINK

BLANCO - PRECIS U SUPER SINGLE

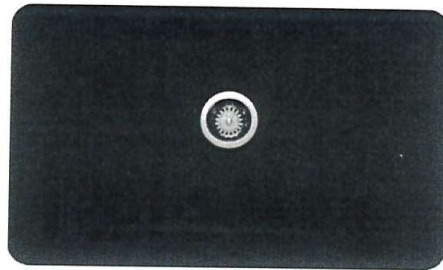

Anthracite

☐

Coal Black

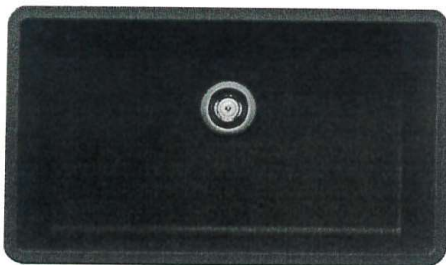
☐

Café

☒

White

☐

Date: <u>Nov 6 2023</u>	Lot: <u>PV2-53</u>
Location: <u>Kitchen</u>	
Signature: <u>stoked</u>	Signature:

Model 400890 Anthracite / 402660 Coal Black /
400889 Café / 401820 White

UPGRADE BAR SINK

BLANCO - PRECIS PRECIS U 3/4

Silgranit - Undermount Sink
 13 3/4" x 18 1/8" x 7 1/2"



Anthracite

☐

Coal Black

☐

Café

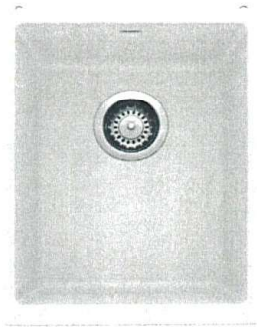
☒

White

☐

Date: Nov 6 2023	Lot: PV2-53
Location: Servery	
Signature: [Signature]	Signature: [Signature]

Model 400827 Anthracite / 402657 Coal Black /
 400882 Café / 401703 White



PINE VALLEY

FOREVERGREEN

UPGRADE LAUNDRY SINK

BLANCO - LIVEN

Silgranit - Dual Mount

25" x 22" x 12"



Anthracite



Coal Black



Metallic Grey

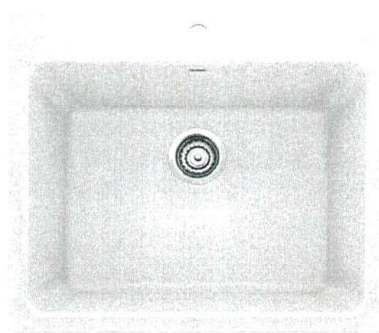

White



Date: Nov 6 2023	Lot: 53
Location: Mud Room	
Signature: attached	Signature:

Model 401902 Anthracite / 402646 Coal Black /
401906 Metallic Grey / 401908 White

GOLDPARK
WORTH MORE™



PINE VALLEY
FOREVERGREEN

UPGRADE LAUNDRY SINK

BLANCO - QUATRUS R15 LAUNDRY

Stainless Steel - Dual Mount
25" x 22" x 12"

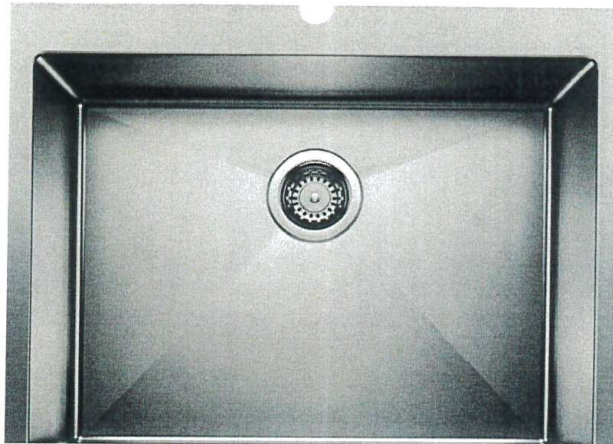

Stainless Steel

Date: Nov 6 2023	Lot: PV2-S3
Location: Laundry Room	
Signature: attached	Signature:

Model 401802 Stainless Steel

GOLDPARK
WORTH MORE™



PINE VALLEY
FOREVERGREEN

STANDARD INTERIOR DOOR

CARRARA DOOR

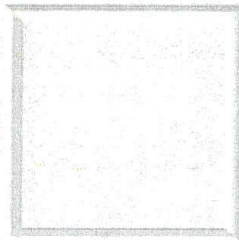
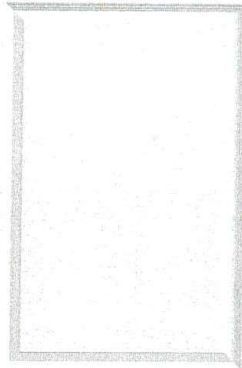

Date: NOV 6 2023	Lot: PV253
Location: THRU OUT	
Signature: <i>attached</i>	Signature: 

GOLDPARK
WORTH MORE™



PINE VALLEY

FOREVERGREEN

UPGRADE SHOWER HARDWARE

MT6X6

Shower Door Handle

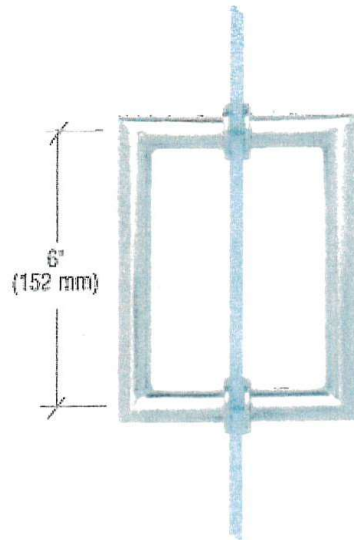

6 x 6" Back-to-Back
3/4" Diameter Tube
Cut and Mitred Corners with Washers

Brushed *GOLD*



Chrome



Matte Black



Date: <i>Nov 6 2023</i>	Lot: <i>53</i>
Location: <i>PRINCIPAL ENSUITE</i>	
Signature: <i>[Signature]</i>	Signature: <i>[Signature]</i>

Model MT6X6

GOLDPARK
WORTH MORE™



PINE VALLEY
FOREVERGREEN

UPGRADE SHOWER HARDWARE

MT6X6

Shower Door Handle

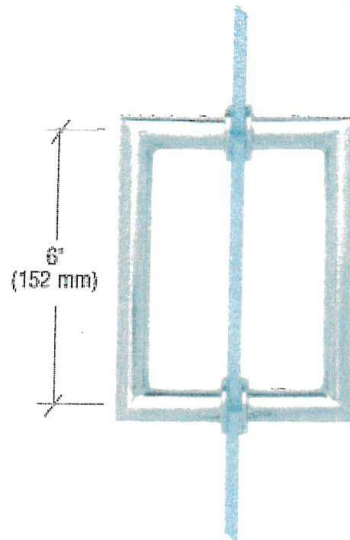

6 x 6" Back-to-Back
3/4" Diameter Tube
Cut and Mitred Corners with Washers

Brushed Nickel

☐

Chrome

☒

Matte Black

☐

Date: Nov 6 2023	Lot: 53
Location: ENSUITE 2+3	
Signature: 	Signature:

Model MT6X6

GOLD PARK
WORTH MORE™

BATHROOM ACCESSORIES

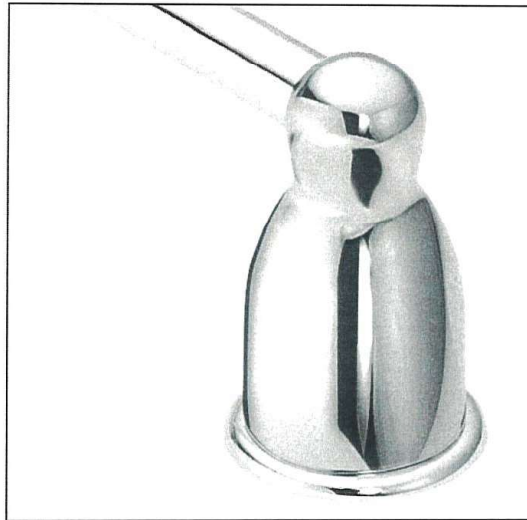

☐ INSTALL STANDARD BATHROOM ACCESSORIES THRU-OUT (tissue holder + towel bar) **to be installed after closing by customer service**

☒ **DO NOT** INSTALL STANDARD BATHROOM ACCESSORIES THRU-OUT

Date: <u>Nov 6 2023</u>	Lot: <u>PV2-53</u>
Location: <u>THRU OUT</u>	
Signature: <u>attached</u>	Signature:



Project: Pine Valley Phase 2

Lot: 53

Purchaser(s): VITO & ROSANNA PAGELLA

Standard Hood Fan Deletion

We acknowledge that the builder's standard hood fan will not be installed. Do not supply, install and/or credit. We will install our own hood fan after closing.

Signature: 

Signature: 

Date: NOV 6 2023

Prepared by

Henry Guan

henry@bestbrandappliance.ca (289) 681-2686

BEST BRAND APPLIANCE LTD

PJZ-53

SEPT 25 2023



KitchenAid® 36" Smart Commercial-Style Gas Range with 6 Burners

KFGC506JSS

Available Finishes/Colours
 KFGC506JIB
Ink Blue

 KFGC506JMH
Matte Milkshake

 KFGC506JMB
Misty Blue

 KFGC506JYP
Yellow Pepper

 KFGC506JBK
Imperial Black

 KFGC506JPA
Passion Red

4 Additional finishes/colours available.

Expand your skills with a 36-inch KitchenAid® Commercial Style Range with 6 burners. This gas range features two versatile 20,000 BTU Ultra Power™ Dual-Flame Burners with the power and precision needed to successfully sear, simmer, stir-fry and sauté. Even-Heat™ True Convection helps you achieve more consistent baking and roasting.

Top Features**Even-Heat™ True Convection****Smart Appliance****Two 20,000 BTU Ultra Power™ Dual-Flame Burners****Manuals & Literature:**
 [Dimension Guide](#)
 [Installation Guide](#)
 [Owner Manual](#)
 [Warranty Information](#)

Dimensions		Electrical	
Height	36.0	Amps	15
Width	35.88	Power Cord Included	Yes
Depth	30.25	Volts	120
		Hz	60

Compatibility		Exterior	
Connectivity	WiFi; App; Remote Access; Voice Controlled	Handle Color	Stainless Steel
Works With	Amazon Alexa; Android; Google Assistant; iOS	Handle Material	Metal
		Handle Type	Towel Bar
		Door Removable	Yes

Specifications		Features	
Country Of Origin	USA	Automatic Convection Conversion Temperature Adjust	Yes
Optional Accessories	W10285448	Griddle	N/A
Dishwasher Safe	Yes	Heating Element On Indicator Light	No
Matte Finish Vs Satin Finish	Matte Finish	Hot Surface Indicator Light	No
Cast Iron Vs Porecelain	Porcelain Coated Grates		

PJ2-53
SEPT 25 2023

DIMENSIONS

1 of 30

COMMERCIAL-STYLE RANGES

PRODUCT DIMENSIONS



MODEL #	30" (76.2 cm) RANGES DUAL-FUEL/GAS KFDC500J/KFGC500J		36" (91.4 cm) RANGES DUAL-FUEL/GAS KFDC506J/KFGC506J	
	in	cm	in	cm
Overall Width (A)	29 ⁷ / ₈	75.9	35 ⁷ / ₈	91.1
Bullnose Height (B)	2 ³ / ₁₆	5.6	2 ³ / ₁₆	5.6
Control Panel Height (C)	5 ⁵ / ₁₆	13.5	5 ⁵ / ₁₆	13.5
Door Height (D)	20 ¹¹ / ₁₆	52.6	20 ¹¹ / ₁₆	52.6
Door Bottom to Handle Top (E)	20	50.8	20	50.8
Toe-Kick Height (F)	5 ¹ / ₂	14	5 ¹ / ₂	14

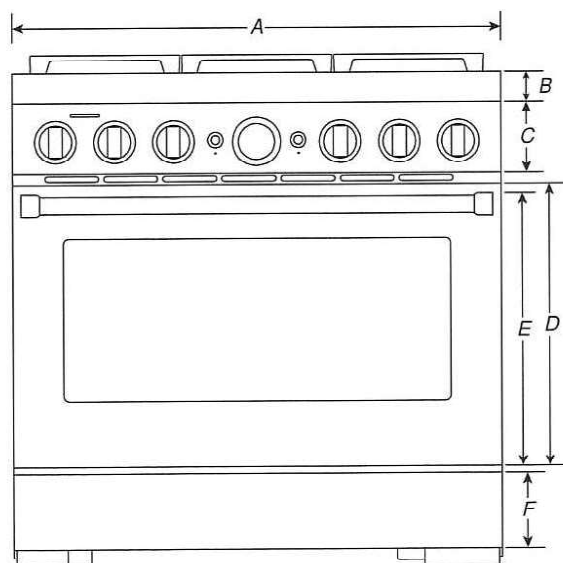

FRONT VIEW

IMPORTANT: Dimensional specifications are provided for planning purposes only.
Do not make any cutouts based on this information. Refer to the Installation Guide before selecting cabinetry, verifying electrical/gas connections, making cutouts or beginning installation.
All KitchenAid® appliances are appropriately UL, CUL or CSA approved.

KitchenAid®

W11255637A

DIMENSIONS

2 of 30

COMMERCIAL-STYLE RANGES

PRODUCT DIMENSIONS

MODEL #	48" (121.9 cm) RANGES DUAL-FUEL/GAS KFDC558J/KFGC558J	
Unit of Measurement	in	cm
Overall Width (A)	47 $\frac{7}{8}$	121.6
Bullnose Height (B)	2 $\frac{3}{16}$	5.6
Control Panel Height (C)	5 $\frac{5}{16}$	13.5
Door Heights (D)	20 $\frac{11}{16}$	52.6
Door Bottoms to Handle Tops (E)	20	50.8
Secondary Oven Door Width (F)	17 $\frac{3}{4}$	45.1
Main Oven Door Width (G)	29 $\frac{5}{8}$	75.2
Toe-Kick Height (H)	5 $\frac{1}{2}$	14

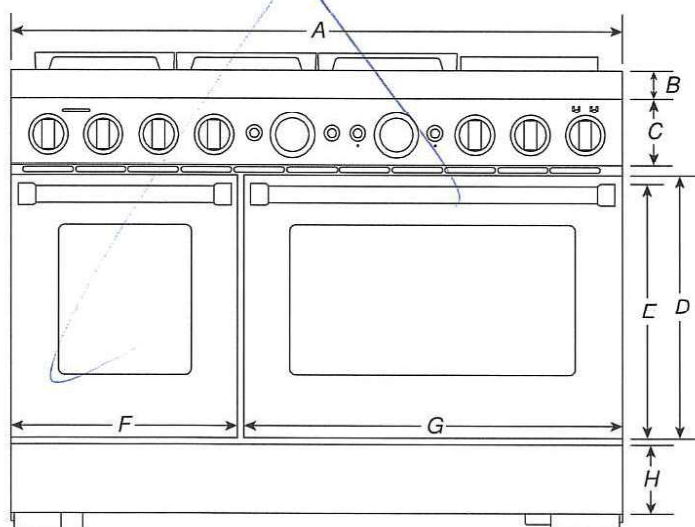

FRONT VIEW

IMPORTANT: Dimensional specifications are provided for planning purposes only.

Do not make any cutouts based on this information. Refer to the Installation Guide before selecting cabinetry, verifying electrical/gas connections, making cutouts or beginning installation. All KitchenAid® appliances are appropriately UL, CUL or CSA approved.

KitchenAid®

DIMENSIONS

COMMERCIAL-STYLE RANGES

PRODUCT DIMENSIONS

MODEL #	30" (76.2 cm) RANGES DUAL-FUEL/ GAS KFDC500J/KFGC500J		36" (91.4 cm) RANGES DUAL-FUEL/ GAS KFDC506J/KFGC506J	
	in	cm	in	cm
Depth with Control Panel Overhang (G)	27 ³ / ₄	70.5	27 ³ / ₄	70.5
Depth with Handle (H)	30 ¹ / ₄	76.9	30 ¹ / ₄	76.9
Depth with Door Fully Open (I)	46 ¹ / ₂	118.1	46 ¹ / ₂	118.1

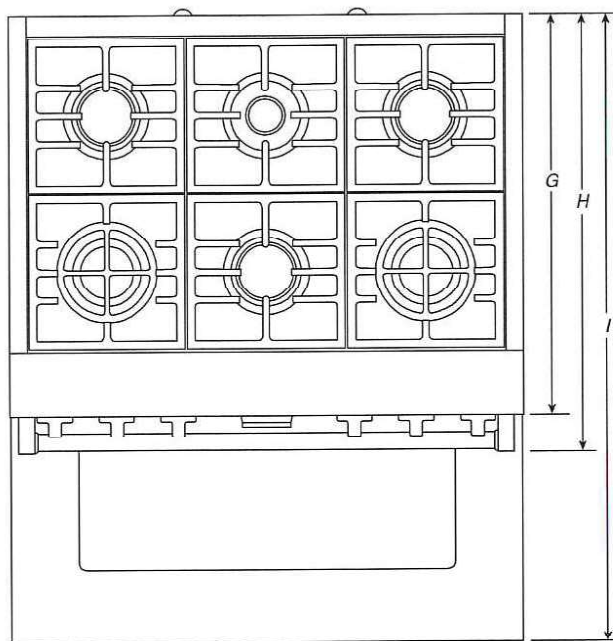

TOP VIEW

IMPORTANT: Dimensional specifications are provided for planning purposes only. Do not make any cutouts based on this information. Refer to the Installation Guide before selecting cabinetry, verifying electrical/gas connections, making cutouts or beginning installation. All KitchenAid® appliances are appropriately UL, CUL or CSA approved.

KitchenAid®

PV2-53
SEPT 25 2023

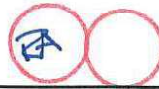

DIMENSIONS

5 of 30

COMMERCIAL-STYLE RANGES

PRODUCT DIMENSIONS



MODEL #	30" (76.2 cm) RANGES DUAL-FUEL/GAS KFDC500J/KFGC500J		36" (91.4 cm) RANGES DUAL-FUEL/GAS KFDC506J/KFGC506J		48" (121.9 cm) RANGES DUAL-FUEL/GAS KFDC558J/KFGC558J	
Unit of Measurement	in	cm	in	cm	in	cm
Grates Top Height (A)	37 ³ / ₁₆	94.5	37 ³ / ₁₆	94.5	37 ³ / ₁₆	94.5
Cooking Surface Top Height (B)	36	91.4	36	91.4	36	91.4
Door Top Height (C)	27 ⁷ / ₈	70.8	27 ⁷ / ₈	70.8	27 ⁷ / ₈	70.8
Handle Top Height (D)	27 ¹ / ₈	68.9	27 ¹ / ₈	68.9	27 ¹ / ₈	68.9
Toe-Kick Height (E)	6 ⁵ / ₈	16.9	6 ⁵ / ₈	16.9	6 ⁵ / ₈	16.9
OTHER DIMENSIONS						
Maximum Feet Extension Height*	1 ¹ / ₂	3.8	1 ¹ / ₂	3.8	1 ¹ / ₂	3.8

* **IMPORTANT:** Minimum height dimensions are at the lowest point of the height adjustment range.
When the leveling legs are fully extended, all heights have 1¹/₂" (3.8 cm) of added height.

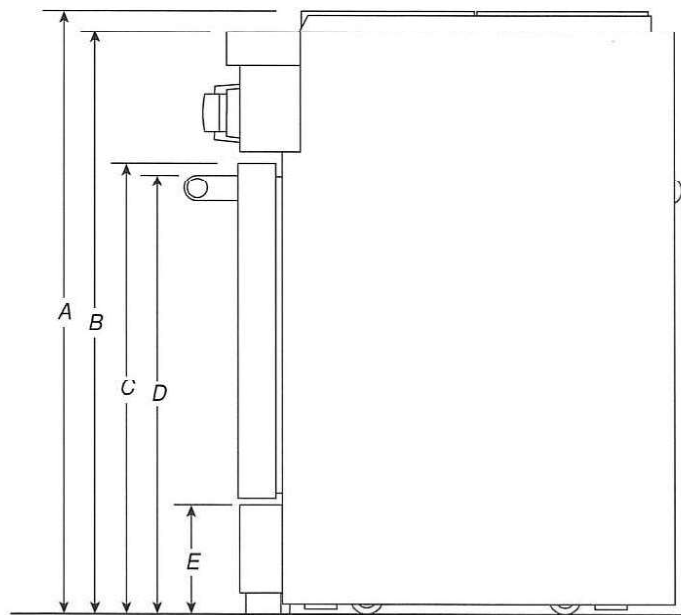

SIDE VIEW

IMPORTANT: Dimensional specifications are provided for planning purposes only.

Do not make any cutouts based on this information. Refer to the Installation Guide before selecting cabinetry, verifying electrical/gas connections, making cutouts or beginning installation. All KitchenAid® appliances are appropriately UL, CUL or CSA approved.

KitchenAid®

DIMENSIONS

4 of 30

COMMERCIAL-STYLE RANGES

PRODUCT DIMENSIONS

MODEL #	48" (121.9 cm) RANGES DUAL-FUEL/GAS KFDC558J/KFGC558J	
	in	cm
Depth with Control Panel Overhang (I)	27 ³ / ₄	70.5
Depth with Handles (J)	30 ¹ / ₄	76.9
Depth with Doors Fully Open (K)	46 ¹ / ₂	118.1

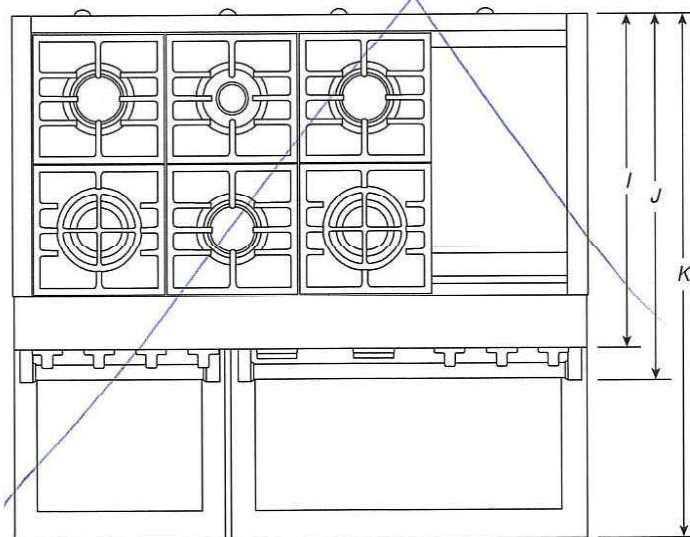

TOP VIEW

IMPORTANT: Dimensional specifications are provided for planning purposes only. Do not make any cutouts based on this information. Refer to the Installation Guide before selecting cabinetry, verifying electrical/gas connections, making cutouts or beginning installation. All KitchenAid® appliances are appropriately UL, CUL or CSA approved.

KitchenAid®

DIMENSIONS

7/2-53
SEPT 25 2023

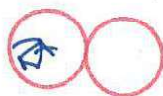

6 of 30

COMMERCIAL-STYLE RANGES

PRODUCT DIMENSIONS



MODEL #	30" (76.2 cm) RANGES DUAL-FUEL/GAS KFDC500J/KFGC500J		36" (91.4 cm) RANGES DUAL-FUEL/GAS KFDC506J/KFGC506J		48" (121.9 cm) RANGES DUAL-FUEL/GAS KFDC558J/KFGC558J	
	in	cm	in	cm	in	cm
Depth with Door Fully Open (F)	46½	118.1	46½	118.1	46½	118.1
Depth with Handle (G)	30¼	76.9	30¼	76.9	30¼	76.9
Depth with Control Panel Overhang (H)	27¾	70.5	27¾	70.5	27¾	70.5
Depth to Toe-Kick with Door (I)	27	68.6	27	68.6	27	68.6
Depth with Door (J)	27	68.6	27	68.6	27	68.6
OTHER DIMENSIONS						
Gas Vent Height (K)*	39	99.1	39	99.1	39	99.1

*Gas Units only: KFGC500J, KFGC506J and KFGC558J.

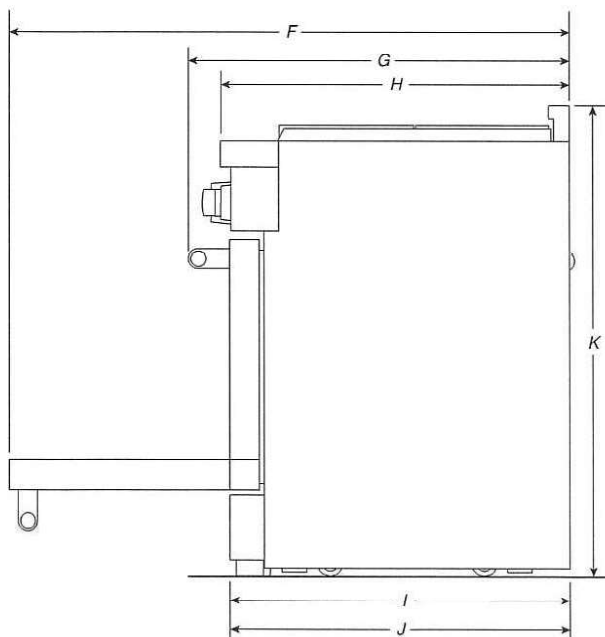

SIDE VIEW

IMPORTANT: Dimensional specifications are provided for planning purposes only. Do not make any cutouts based on this information. Refer to the Installation Guide before selecting cabinetry, verifying electrical/gas connections, making cutouts or beginning installation. All KitchenAid® appliances are appropriately UL, CUL or CSA approved.

KitchenAid®

AJ2-53
SEPT 25 2023

DIMENSIONS

7 of 30

COMMERCIAL-STYLE RANGES

OPENING/CLEARANCE DIMENSIONS



MODEL #	30" (76.2 cm) RANGES DUAL-FUEL/GAS KFDC500J/KFGC500J		36" (91.4 cm) RANGES DUAL-FUEL/GAS KFDC506J/KFGC506J		48" (121.9 cm) RANGES DUAL-FUEL/GAS KFDC558J/KFGC558J	
	in	cm	in	cm	in	cm
Combustible Area above Cooking Surface Width (min.) (A)	30	76.2	36	91.4	48	121.9
Bottom of Cabinet Height above Cooking Surface (min.) (B)*	42	106.7	58	147.3	58	147.3
Bottom of Cabinet Height above Countertop (min.) (C)	18	45.7	18	45.7	18	45.7
Distance to Fixed Wall or Combustible Material (min.) (D)	12	30.5	12	30.5	12	30.5
Opening Width (min.) (E)	30	76.2	36	91.4	48	121.9

* If installing a hood or hood liner above the range, follow the hood or hood liner instructions for dimensional clearances above the cooking surface.

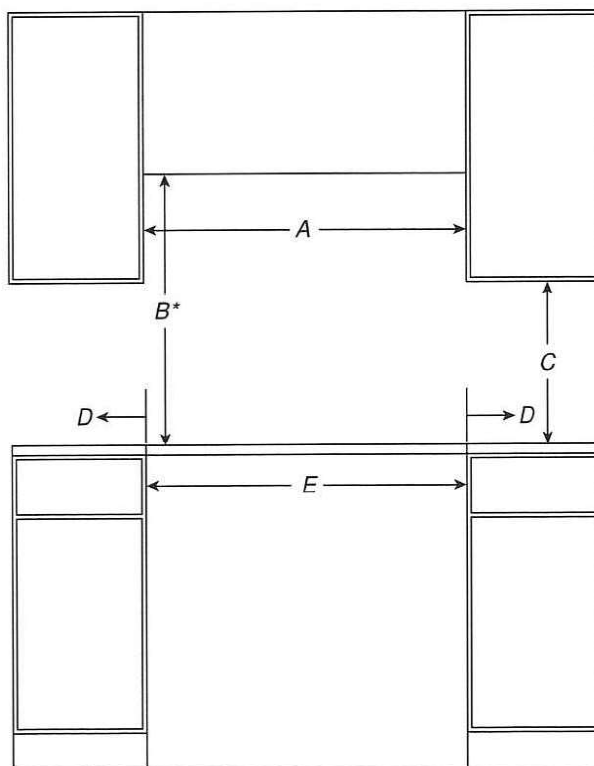

FRONT VIEW

IMPORTANT: Dimensional specifications are provided for planning purposes only.

Do not make any cutouts based on this information. Refer to the Installation Guide before selecting cabinetry, verifying electrical/gas connections, making cutouts or beginning installation. All KitchenAid® appliances are appropriately UL, CUL or CSA approved.

KitchenAid®

PV2-53

SEPT 25 2023

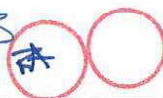

DIMENSIONS

8 of 30

COMMERCIAL-STYLE RANGES

OPENING/CLEARANCE DIMENSIONS



MODEL #	30" (76.2 cm) RANGES DUAL-FUEL/GAS KFDC500J/KFGC500J		36" (91.4 cm) RANGES DUAL-FUEL/GAS KFDC506J/KFGC506J		48" (121.9 cm) RANGES DUAL-FUEL/GAS KFDC558J/KFGC558J	
	in	cm	in	cm	in	cm
Upper Cabinet Depth (max.) (F)	13	33	13	33	13	33
Depth from Wall to Grates (G)*	1 1/2	3.9	1 1/2	3.9	1 1/2	3.9
Depth from Wall to back of Unit**	0	0	0	0	0	0

* If the back wall is constructed of a combustible material and a backsplash is not installed a 7 1/2" (19.1 cm) minimum clearance is required.

** If the back wall is constructed of a combustible material and a backsplash is not installed a 6" (15.2 cm) minimum clearance is required.

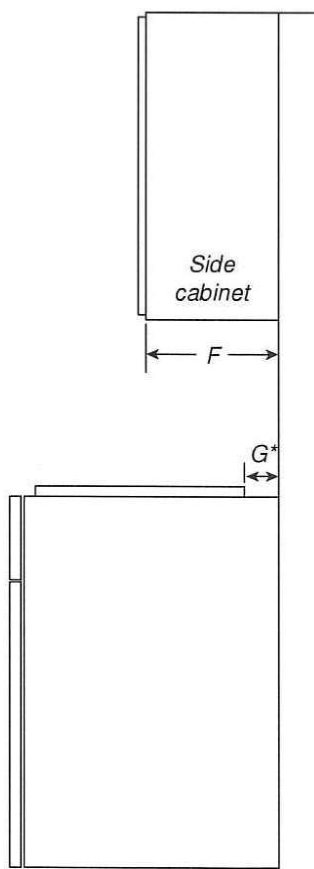

SIDE VIEW

IMPORTANT: Dimensional specifications are provided for planning purposes only. Do not make any cutouts based on this information. Refer to the Installation Guide before selecting cabinetry, verifying electrical/gas connections, making cutouts or beginning installation. All KitchenAid® appliances are appropriately UL, CUL or CSA approved.

KitchenAid®

AVZ-53
SEPT 25 2023

DIMENSIONS

9 of 30

COMMERCIAL-STYLE RANGES

ELECTRICAL REQUIREMENTS



MODEL #	30" (76.2 cm) RANGES DUAL-FUEL/GAS KFDC500J/KFGC500J		36" (91.4 cm) RANGES DUAL-FUEL/GAS KFDC506J/KFGC506J		48" (121.9 cm) RANGES DUAL-FUEL/GAS KFDC558J/KFGC558J	
	in	cm	in	cm	in	cm
Electrical Zone Width (A)	22	55.9	28	71.1	40	101.6
Electrical Zone Height (B)	15	38.1	15	38.1	15	38.1
Electrical Zone Depth (C)	5	12.7	5	12.7	5	12.7

ELECTRIC REQUIREMENTS CHECKLIST

- ☐ A 240 V, 60 Hz, fused, grounded circuit is required.
- ☐ For 30" (76.2 cm) and 36" (91.4 cm) ranges, use a 40 A circuit.
- ☐ For 48" (121.9 cm) ranges, use a 50 A circuit.
- ☐ A dedicated circuit is recommended.

RECOMMENDED ELECTRICAL ZONE

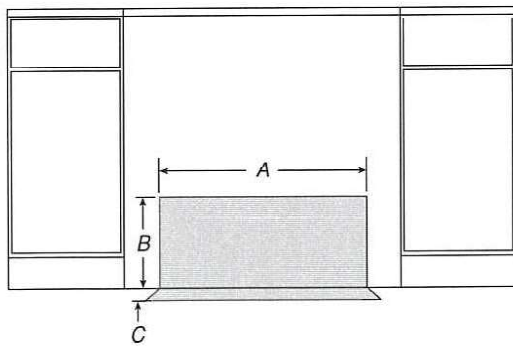

FRONT VIEW

WIDTH TO ELECTRICAL CONDUIT

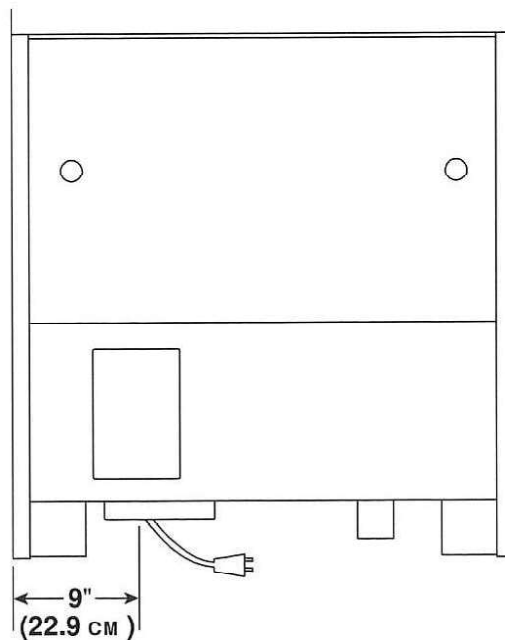

BACK VIEW

NOTE: If you have questions about your electrical supply, call a licenced, qualified electrician.

IMPORTANT: Dimensional specifications are provided for planning purposes only.

Do not make any cutouts based on this information. Refer to the Installation Guide before selecting cabinetry, verifying electrical/gas connections, making cutouts or beginning installation.

All KitchenAid® appliances are appropriately UL, CUL or CSA approved.

KitchenAid®

DIMENSIONS

PVZ-53
SEPT 25 2023

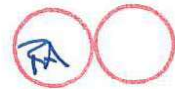

COMMERCIAL-STYLE RANGES

ELECTRICAL REQUIREMENTS



MODEL #	30" (76.2 cm) RANGES DUAL-FUEL/GAS KFDC500J/KFGC500J		36" (91.4 cm) RANGES DUAL-FUEL/GAS KFDC506J/KFGC506J		48" (121.9 cm) RANGES DUAL-FUEL/GAS KFDC558J/KFGC558J	
Unit of Measurement	in	cm	in	cm	in	cm
Electrical Zone Width (A)	22	55.9	28	71.1	40	101.6
Electrical Zone Height (B)	15	38.1	15	38.1	15	38.1
Electrical Zone Depth (C)	5	12.7	5	12.7	5	12.7

ELECTRIC REQUIREMENTS CHECKLIST

- ☐ A 240 V, 60 Hz, fused, grounded circuit is required.
- ☐ For 30" (76.2 cm) and 36" (91.4 cm) ranges, use a 40 A circuit.
- ☐ For 48" (121.9 cm) ranges, use a 50 A circuit.
- ☐ A dedicated circuit is recommended.

RECOMMENDED ELECTRICAL ZONE

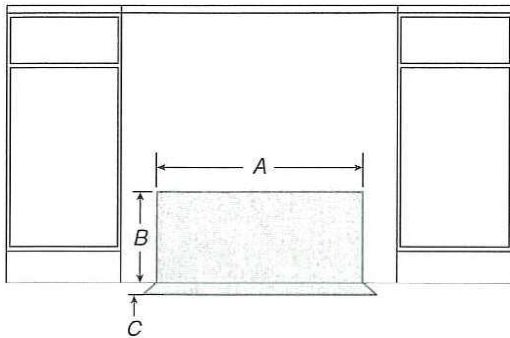

FRONT VIEW

WIDTH TO ELECTRICAL CONDUIT

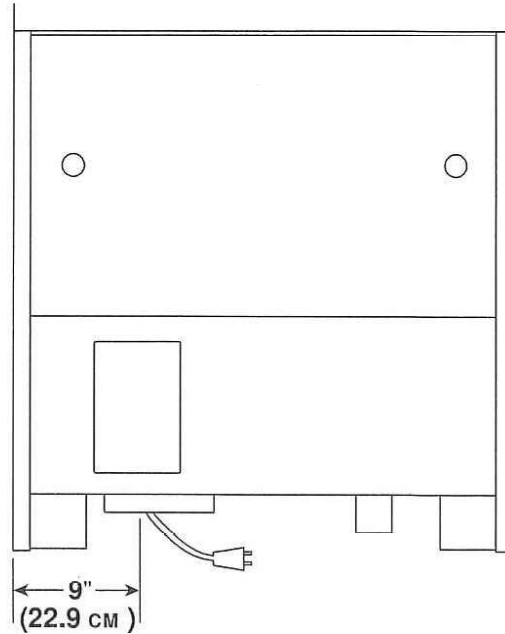

BACK VIEW

NOTE: If you have questions about your electrical supply, call a licenced, quali ed electrician.

IMPORTANT: Dimensional speci cations are provided for planning purposes only.
Do not make any cutouts based on this information. Refer to the Installation Guide before selecting cabinetry, verifying electrical/gas connections, making cutouts or beginning installation.
All KitchenAid® appliances are appropriately UL, CUL or GSA approved.

KitchenAid®

AJ2-53
SEPT 25 2023

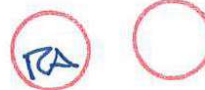

DIMENSIONS

7 of 30

COMMERCIAL-STYLE RANGES

OPENING/CLEARANCE DIMENSIONS

MODEL #	30" (76.2 cm) RANGES DUAL-FUEL/GAS KFDC500J/KFGC500J		36" (91.4 cm) RANGES DUAL-FUEL/GAS KFDC506J/KFGC506J		48" (121.9 cm) RANGES DUAL-FUEL/GAS KFDC558J/KFGC558J	
	in	cm	in	cm	in	cm
Combustible Area above Cooking Surface Width (min.) (A)	30	76.2	36	91.4	48	121.9
Bottom of Cabinet Height above Cooking Surface (min.) (B)*	42	106.7	58	147.3	58	147.3
Bottom of Cabinet Height above Countertop (min.) (C)	18	45.7	18	45.7	18	45.7
Distance to Fixed Wall or Combustible Material (min.) (D)	12	30.5	12	30.5	12	30.5
Opening Width (min.) (E)	30	76.2	36	91.4	48	121.9

* If installing a hood or hood liner above the range, follow the hood or hood liner instructions for dimensional clearances above the cooking surface.

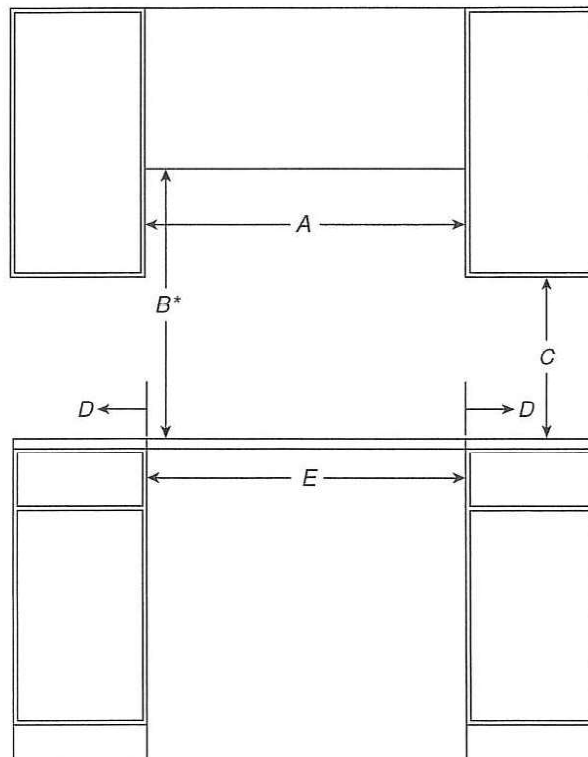

FRONT VIEW

IMPORTANT: Dimensional specifications are provided for planning purposes only.

Do not make any cutouts based on this information. Refer to the Installation Guide before selecting cabinetry, verifying electrical/gas connections, making cutouts or beginning installation. All KitchenAid® appliances are appropriately UL, CUL or CSA approved.

KitchenAid®

PJ2-53
SEPT 25 2023



DIMENSIONS

5 of 30

COMMERCIAL-STYLE RANGES

PRODUCT DIMENSIONS



MODEL #	30" (76.2 cm) RANGES DUAL-FUEL/GAS KFDC500J/KFGC500J		36" (91.4 cm) RANGES DUAL-FUEL/GAS KFDC506J/KFGC506J		48" (121.9 cm) RANGES DUAL-FUEL/GAS KFDC558J/KFGC558J	
Unit of Measurement	in	cm	in	cm	in	cm
Grates Top Height (A)	37 ³ / ₁₆	94.5	37 ³ / ₁₆	94.5	37 ³ / ₁₆	94.5
Cooking Surface Top Height (B)	36	91.4	36	91.4	36	91.4
Door Top Height (C)	27 ⁷ / ₈	70.8	27 ⁷ / ₈	70.8	27 ⁷ / ₈	70.8
Handle Top Height (D)	27 ¹ / ₈	68.9	27 ¹ / ₈	68.9	27 ¹ / ₈	68.9
Toe-Kick Height (E)	6 ⁵ / ₈	16.9	6 ⁵ / ₈	16.9	6 ⁵ / ₈	16.9
OTHER DIMENSIONS						
Maximum Feet Extension Height*	1 ¹ / ₂	3.8	1 ¹ / ₂	3.8	1 ¹ / ₂	3.8

* **IMPORTANT:** Minimum height dimensions are at the lowest point of the height adjustment range. When the leveling legs are fully extended, all heights have 1¹/₂" (3.8 cm) of added height.

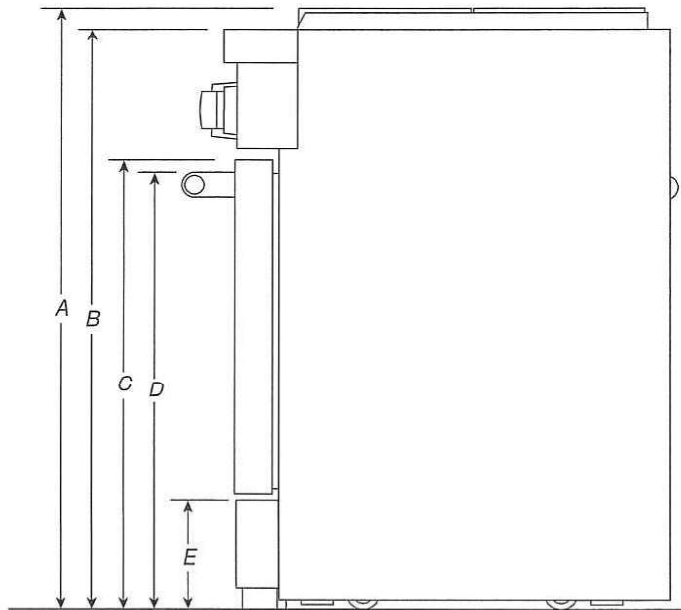

SIDE VIEW

IMPORTANT: Dimensional specifications are provided for planning purposes only. Do not make any cutouts based on this information. Refer to the Installation Guide before selecting cabinetry, verifying electrical/gas connections, making cutouts or beginning installation. All KitchenAid® appliances are appropriately UL, CUL or CSA approved.

KitchenAid®

DIMENSIONS

7V2-53
SEPT 25 2023



3 of 30

COMMERCIAL-STYLE RANGES

PRODUCT DIMENSIONS

MODEL #	30" (76.2 cm) RANGES DUAL-FUEL/GAS KFDC500J/KFGC500J		36" (91.4 cm) RANGES DUAL-FUEL/GAS KFDC506J/KFGC506J	
	in	cm	in	cm
Depth with Control Panel Overhang (G)	27 ³ / ₄	70.5	27 ³ / ₄	70.5
Depth with Handle (H)	30 ¹ / ₄	76.9	30 ¹ / ₄	76.9
Depth with Door Fully Open (I)	46 ¹ / ₂	118.1	46 ¹ / ₂	118.1

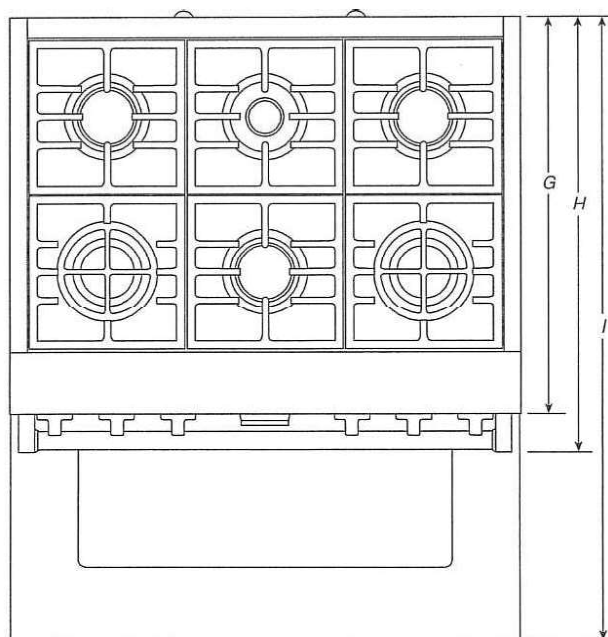

TOP VIEW

IMPORTANT: Dimensional specifications are provided for planning purposes only.
Do not make any cutouts based on this information. Refer to the Installation Guide before selecting cabinetry, verifying electrical/gas connections, making cutouts or beginning installation.
All KitchenAid® appliances are appropriately UL, CUL or CSA approved.

KitchenAid®

PJ2-53
SEPT 25 2023

DIMENSIONS

1 of 30

COMMERCIAL-STYLE RANGES

PRODUCT DIMENSIONS



MODEL #	30" (76.2 cm) RANGES DUAL-FUEL/GAS KFDC500J/KFGC500J		36" (91.4 cm) RANGES DUAL-FUEL/GAS KFDC506J/KFGC506J	
	in	cm	in	cm
Overall Width (A)	29 ⁷ / ₈	75.9	35 ⁷ / ₈	91.1
Bullnose Height (B)	2 ³ / ₁₆	5.6	2 ³ / ₁₆	5.6
Control Panel Height (C)	5 ⁵ / ₁₆	13.5	5 ⁵ / ₁₆	13.5
Door Height (D)	20 ¹¹ / ₁₆	52.6	20 ¹¹ / ₁₆	52.6
Door Bottom to Handle Top (E)	20	50.8	20	50.8
Toe-Kick Height (F)	5 ¹ / ₂	14	5 ¹ / ₂	14

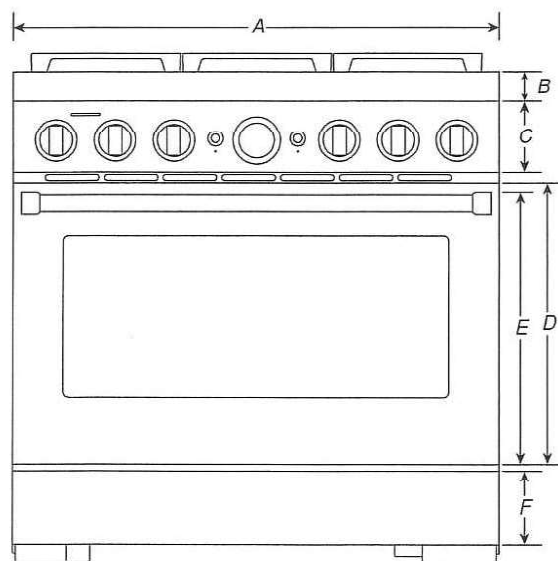

FRONT VIEW

IMPORTANT: Dimensional specifications are provided for planning purposes only.
Do not make any cutouts based on this information. Refer to the Installation Guide before selecting cabinetry, verifying electrical/gas connections, making cutouts or beginning installation.
All KitchenAid® appliances are appropriately UL, CUL or CSA approved.

KitchenAid®

W11255637A

No panel - B/in

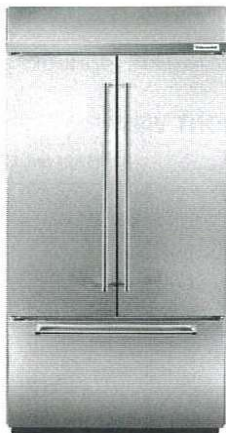

KitchenAid® 24.2 Cu. Ft. 42 Width Built-In Stainless French Door Refrigerator with Platinum Interior Design

KBFN502ESS

Available Finishes/Colours

 KBFN502EBS
Black Stainless Steel with
PrintShield™ Finish

 KBFN502ESS
Stainless Steel

7/2-53
SEPT 25 2023



Behind these built-in French doors lie performance and beauty. The Preserva® Food Care System features three technologies that work in concert to assure crisp produce and deliciously flavorful foods while helping to eliminate refrigerator odors. The glossy silver Platinum Interior Design complements the metallic accents on shelves, crisper and baskets while the SatinGlide® System with Soft-Close assures their smooth operation.





Top Features

Preserva® Food Care System

Platinum Interior Design

Automatic Ice Maker

Manuals & Literature:

-  [Dimension Guide](#)
-  [Energy Guide](#)
-  [Installation Guide](#)
-  [Owner Manual](#)
-  [Warranty Information](#)

Dimensions		Specifications	
Depth	27.75	Optional Accessories	EDR3RXD1B
Height	83.38	Required Accessories	EDR3RXD1B
Width	42.25	Fingerprint Resistant	No
Controls		Electrical	
Control Location	Interior Up Front	Amps	15
Control Type	Electronic	Volts	120
Control Lockout	N/A	Exterior	
Door Ajar Open Alarm	Yes	Handle Color	Stainless Steel
Max Cool Fast Cool	Yes	Handle Material	Metal
Sabbath Mode	Yes	Base Grille Color	Black
Water Filter Indicator Reset	Yes	Cabinet Color	Grey
		Cabinet Finish	Smooth
		Door Finish	Smooth
Specifications			
Country Of Origin	USA		

PRODUCT MODEL NUMBERS

KBBL206E	KBBR306E	KBFN502E
KBBL306E	KBFN402E	KBFN506E
KBBR206E	KBFN406E	

IMPORTANT: Observe all governing codes and ordinances.

Electrical: A 115 Volt, 60 Hz., AC only 15- or 20-amp fused, grounded electrical supply is required. It is recommended that a separate circuit serving only your refrigerator be provided. Use an outlet that cannot be turned off by a switch. Do not use an extension cord.

A grounded 3 prong electrical outlet should be placed within 4" (10.2 cm) of the right side cabinets or end panel.

Location: Do not install in a location where the temperature will fall below 55°F (13°C). It is recommended that you do not install the refrigerator near an oven, radiator, or other heat source.

Floor must support the refrigerator weight, more than 600 lbs. (272 kg), door panels, and contents of the refrigerator.

Ceiling height must allow for side tipping radius. See "Tipping Radius."

Location should permit door to open fully. See "Door Swing Dimensions."

Location must permit top grille removal. See "Opening Dimensions."

Water Supply:

A cold water supply with water pressure between 30 and 120 psi (207 and 827 kPa) is required to operate the water dispenser and ice maker. If you have questions about your water pressure, call a licensed, qualified plumber.

Reverse Osmosis Water Supply

IMPORTANT: The pressure of the water supply coming out of a reverse osmosis system going to the water inlet valve of the refrigerator needs to be between 30 and 120 psi (207 and 827 kPa).

All installations must meet local plumbing code requirements.

The water shutoff should be located in the base cabinet on either side of the refrigerator or some other easily accessible area. The right-hand side is recommended. The access hole through the cabinet must be within 1" (2.7 mm) of the rear wall.

NOTE: If the water shutoff valve is in the back wall behind the refrigerator, it must be at an angle so that the tube is not kinked when the refrigerator is pushed into its final location.

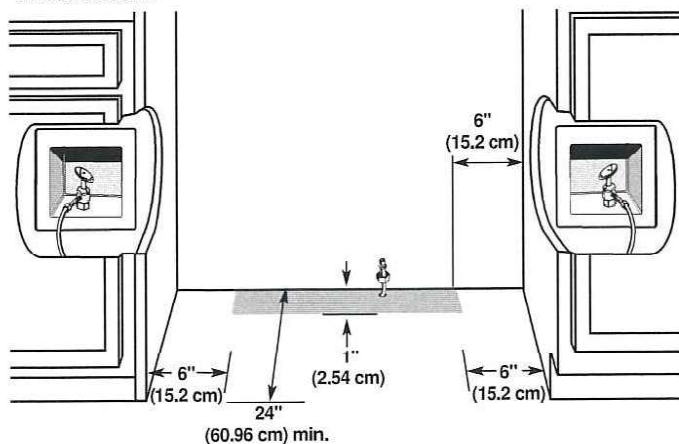

PRODUCT DIMENSIONS

Height dimensions are shown with the leveling legs extended to 1/8" (3 mm) below the rollers.

Width dimensions were measured from trim edge to trim edge.

FRONT VIEW

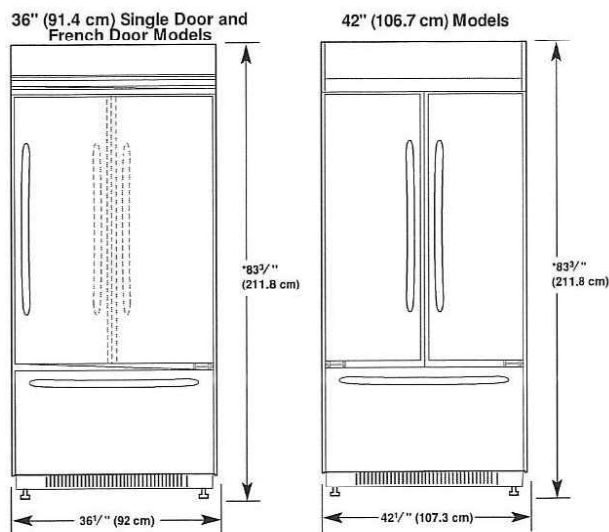

* When leveling legs are fully extended to 1/8" (3.2 mm) below rollers, add 1 1/8" (2.9 cm) to the height dimensions.

SIDE VIEW

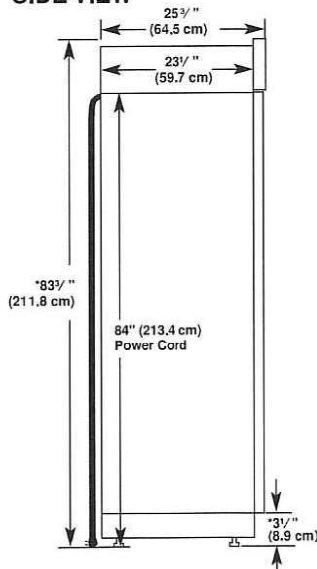

TOP VIEW

Model	Width A
36" (91.4 cm)	35 1/2" (89.5 cm)
42" (106.7 cm)	41 1/2" (105 cm)

The water line attached to the back of the refrigerator is 5' (1.5 m) long.

DOOR SWING DIMENSIONS

The location must permit the door to open a minimum of 90°. Allow 4 1/8" (11.4 cm) minimum space between the side of the refrigerator and a corner wall.

NOTE: More clearance may be required if you are using overlay panels or custom handles.

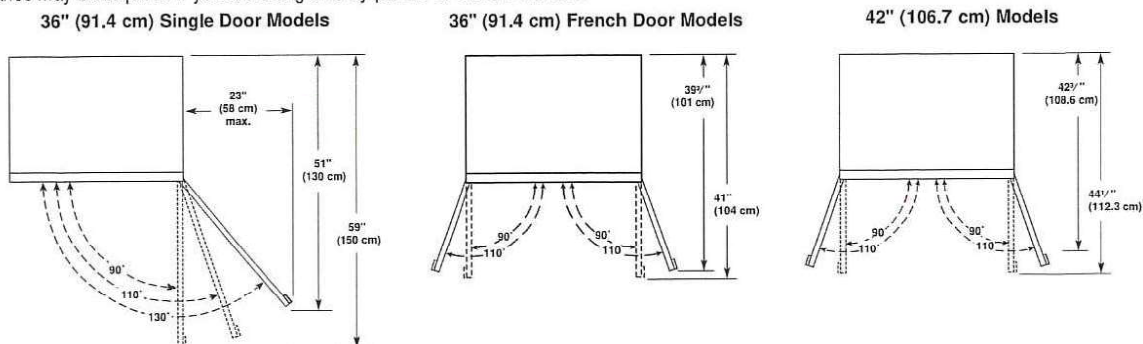

PRODUCT MODEL NUMBERS

KBBL206E	KBBR306E	KBFN502E
KBBL306E	KBFN402E	KBFN506E
KBBR206E	KBFN406E	

IMPORTANT: Observe all governing codes and ordinances.

Electrical: A 115 Volt, 60 Hz., AC only 15- or 20-amp fused, grounded electrical supply is required. It is recommended that a separate circuit serving only your refrigerator be provided. Use an outlet that cannot be turned off by a switch. Do not use an extension cord.

A grounded 3 prong electrical outlet should be placed within 4" (10.2 cm) of the right side cabinets or end panel.

Location: Do not install in a location where the temperature will fall below 55°F (13°C). It is recommended that you do not install the refrigerator near an oven, radiator, or other heat source.

Floor must support the refrigerator weight, more than 600 lbs. (272 kg), door panels, and contents of the refrigerator.

Ceiling height must allow for side tipping radius. See "Tipping Radius."

Location should permit door to open fully. See "Door Swing Dimensions."

Location must permit top grille removal. See "Opening Dimensions."

Water Supply:

A cold water supply with water pressure between 30 and 120 psi (207 and 827 kPa) is required to operate the water dispenser and ice maker. If you have questions about your water pressure, call a licensed, qualified plumber.

Reverse Osmosis Water Supply

IMPORTANT: The pressure of the water supply coming out of a reverse osmosis system going to the water inlet valve of the refrigerator needs to be between 30 and 120 psi (207 and 827 kPa).

All installations must meet local plumbing code requirements.

The water shutoff should be located in the base cabinet on either side of the refrigerator or some other easily accessible area. The right-hand side is recommended. The access hole through the cabinet must be within 1/8" (12.7 mm) of the rear wall.

NOTE: If the water shutoff valve is in the back wall behind the refrigerator, it must be at an angle so that the tube is not kinked when the refrigerator is pushed into its final location.

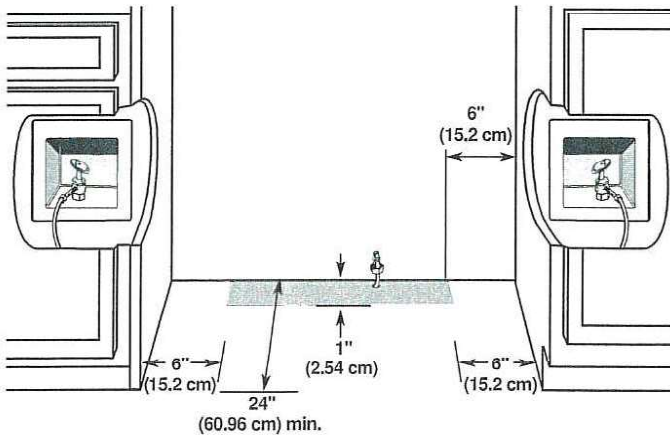

DOOR SWING DIMENSIONS

The location must permit the door to open a minimum of 90°. Allow 4 1/8" (11.4 cm) minimum space between the side of the refrigerator and a corner wall.

NOTE: More clearance may be required if you are using overlay panels or custom handles.

36" (91.4 cm) Single Door Models

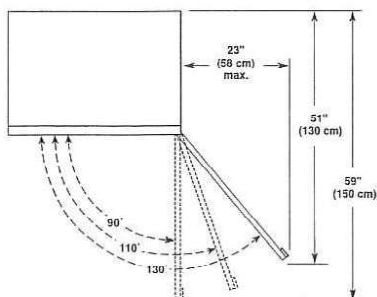

36" (91.4 cm) French Door Models

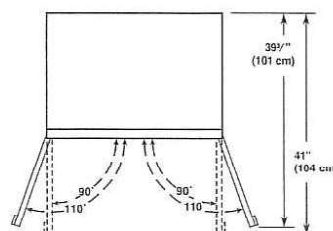

42" (106.7 cm) Models

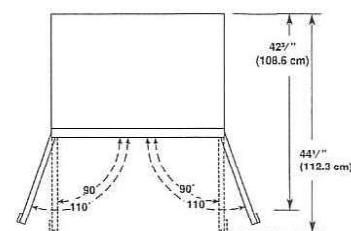

PRODUCT DIMENSIONS

Height dimensions are shown with the leveling legs extended to 1/8" (3 mm) below the rollers.

Width dimensions were measured from trim edge to trim edge.

FRONT VIEW

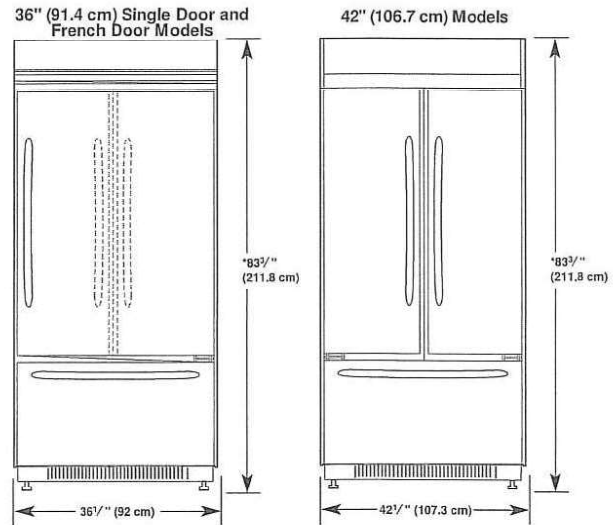

* When leveling legs are fully extended to 1 1/8" (3.2 cm) below rollers, add 1 1/8" (2.9 cm) to the height dimensions.

SIDE VIEW

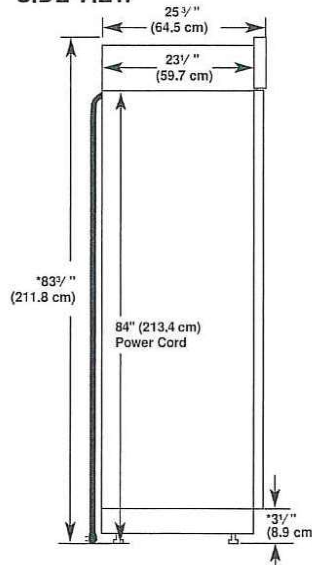

TOP VIEW

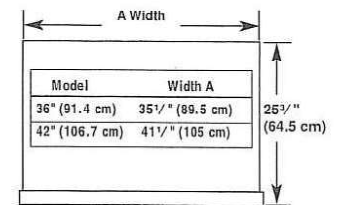

The water line attached to the back of the refrigerator is 5' (1.5 m) long.

OPENING DIMENSIONS

To avoid tipping during use, the solid soffit must be within 1" (2.5 cm) maximum above the refrigerator. If the solid soffit is higher than 1" (2.5 cm) or one is not available, then the refrigerator must be braced.

If anti-tip boards are needed, they must be installed to the rear wall studs so that the bottom of the anti-tip board is 84" (213.4 cm) from the floor.

NOTE: Do not remove the foam gasket on top of the compressor cover unless removal is necessary to fit the unit under a soffit. Removal of the gasket will cause loss in cooling efficiency.

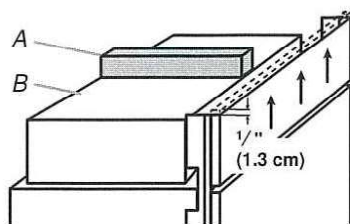

A. Gasket
B. Compressor cover

NOTE: If installing under a solid soffit, after installation raise the leveling legs so that the gasket is pressed snugly against the soffit.

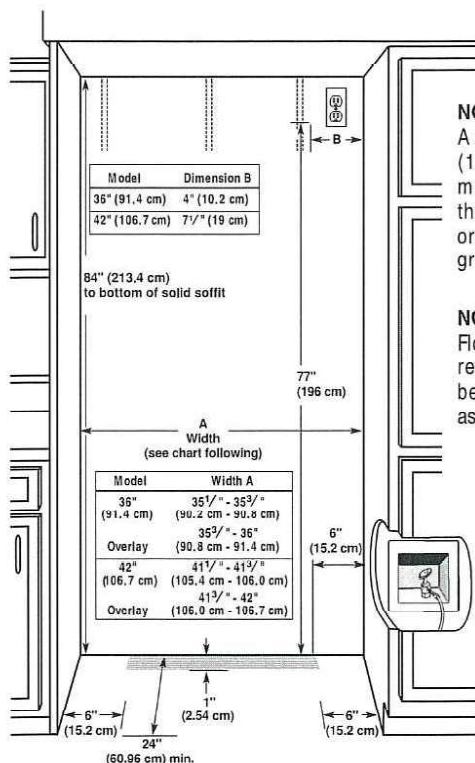

NOTE:
A clearance of 1/2" (1.3 cm) must be maintained above the top grille in order for the top grille to be removed.

NOTE:
Flooring under refrigerator must be at same level as the room.

TIPPING RADIUS

Be sure there is adequate ceiling height to stand the refrigerator upright when it is moved into place.

The dolly wheel height must be added to the tipping radius when a dolly is used. If needed, the tipping radius can be reduced. See "Reduce Tipping Radius."

Side Tipping Radius (36" [91.4 cm] Models)

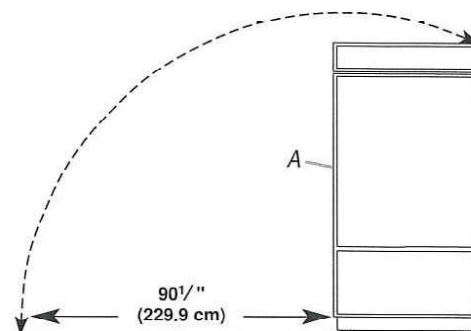

A. Tip this side only.

Side Tipping Radius (42" [106.7 cm] Models)

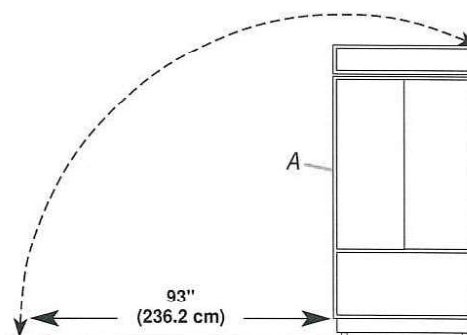

A. Tip this side only.

PV2-53

SEPT 25 2023

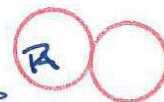

7V2-53
SEPT 25 2023

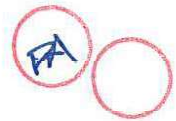

KitchenAid® 24 Under-Counter Microwave Oven Drawer

KMBD104GSS

Available Finishes/Colours

KMBD104GSS
Stainless Steel

Dimensions		Compatibility	
Depth	23.25	Works With	
Height	16.0		
Width	23.88		
Microwave Details		Controls	
Cooking Power Watts	950	Control Location	Top
Cavity Finish	Powder Coat	Control Type	Electronic Touch
Convection	No	Display Color	White
Grill	No	Specifications	
Interior Depth	16.56	Country Of Origin	USA
Interior Height	7.13	Control Lock	Yes
Interior Light	Incandescent	Soften Melt	Yes
Interior Width	17.31	Popcorn	Yes
Turntable	N/A	Defrost	Yes
Work Surface Light	No	Features	
Compatibility		Night Light	No
Connectivity		Clock	Yes
		Number Of Power Levels	11

Give your kitchen more room for creativity with an ingenious top-loading microwave oven drawer that installs in your wall or island, saving you valuable countertop space for food preparation. Opening and closing the drawer are one-touch simple. Sensor cooking functions deliver precise control. 950 watt cooking power and 1.2 cu. ft. capacity handle a variety of foods with ease.



Top Features

Drawer Design

Sensor functions

Auto Touch Open/Close

Manuals & Literature:

-  [Installation Guide](#)  [Owner Manual](#)
 [Warranty Information](#)

INSTALLATION REQUIREMENTS

These installation instructions cover different models. The appearance of your particular model may differ slightly from the illustrations in these Installation Instructions.

Tools and Parts

Gather the required tools and parts before starting installation. Read and follow the instructions provided with any tools listed here.

Tools needed

- Tape measure
- #2 Phillips screwdriver
- Drill
- 1/8" (3.17 mm) drill bit
- Marker or pencil

Parts supplied

The Microwave Drawer is preassembled.

- 1" (2.5 cm) mounting screws (4)

Verification needed

- Installer must confirm presence of anti tip block. Refer to the anti-tip block section in the manual.
- Check local codes. Check existing electrical supply. See "Electrical Requirements".
- It is required that all electrical connections be made by a licensed, qualified electrical installer.

Location Requirements

This product is suitable for use below electric or gas built-in ovens. This product is not suitable for use below cooktops. The Microwave Drawer may be located in a cabinet or below the counter, and/or below a built-in oven. Check the opening where the Microwave Drawer will be installed. The location must provide:

- IMPORTANT:** Observe all governing codes and ordinances.
- Wood cabinetry.
 - Cutout opening that is plumb and square. See "Minimum Cutout Dimensions" in the "Minimum Dimensions" section.
 - Cutout floor that is solid, level, and flush with bottom of cabinet cutout.
 - Support for weight of at least 100 lbs (45.4 kg), which includes Microwave Drawer and items placed inside.
 - Grounded electrical outlet. See the "Electrical Requirements" section.
 - Minimum installation clearances for installation location. See the "Minimum Dimensions" section.
 - Complete enclosure around the recessed portion of the Microwave Drawer.

Minimum Dimensions

Minimum Wall Oven Combination Installation Clearances

For proper installation, the following minimum clearances must exist above and below the cutout opening.

NOTE : Upper oven must have heat deflector kit installed to direct exhaust away from microwave console (Refer to Wall Oven Manual for Deflector Kit Installation)

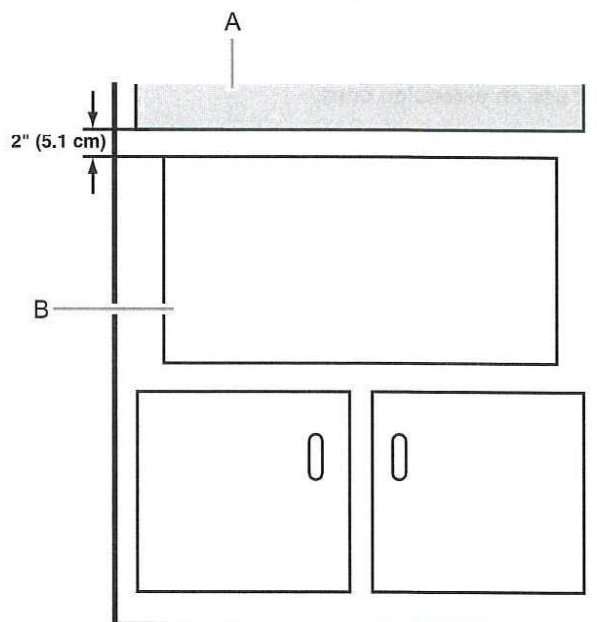

A. Upper oven cutout
B. Microwave drawer cutout

Electrical Requirements

⚠ WARNING



Electrical Shock Hazard

Plug into a grounded 3 prong outlet.

Do not remove ground prong.

Do not use an adapter.

Do not use an extension cord.

Failure to follow these instructions can result in death, fire, or electrical shock.

IMPORTANT: Observe all governing codes and ordinances.

Required:

- A 120 V, 60 Hz, AC-only, 15 or 20 A electrical supply with a fuse or circuit breaker.

Recommended:

- A time-delay fuse or time-delay circuit breaker
- A separate circuit serving only this Microwave Drawer

GROUNDING INSTRUCTIONS

■ For all cord connected appliances:

The microwave oven must be grounded. In the event of an electrical short circuit, grounding reduces the risk of electric shock by providing an escape wire for the electric current. The microwave oven is equipped with a cord having a grounding wire with a grounding plug. The plug must be plugged into an outlet that is properly installed and grounded.

WARNING: Improper use of the grounding plug can result in a risk of electric shock. Consult a qualified electrician or serviceman if the grounding instructions are not completely understood, or if doubt exists as to whether the microwave oven is properly grounded.

Do not use an extension cord. If the power supply cord is too short, have a qualified electrician or serviceman install an outlet near the microwave oven. A short power supply cord is provided to reduce the risks resulting from becoming entangled in or tripping over a longer cord.

SAVE THESE INSTRUCTIONS

Product Dimensions

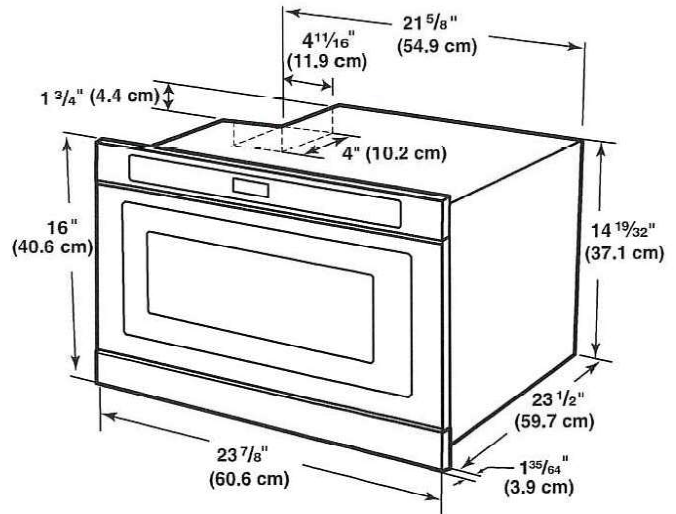

The drawer opens 15 1/4" (38.7 cm).

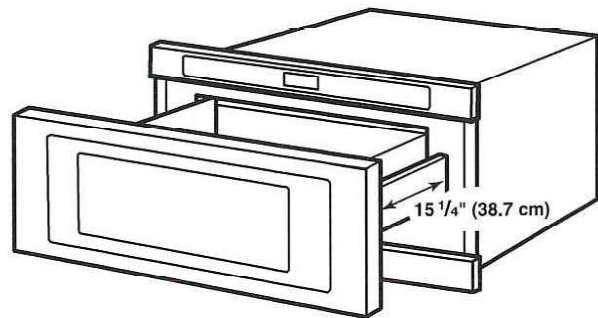

PV2-53
SEPT 25 2023



INSTALLATION INSTRUCTIONS

Install the Anti-Tip Block

⚠ WARNING

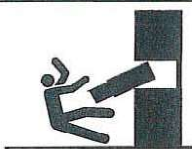

Crush Hazard

Microwave drawer can tip and fall out of opening.
Install anti-tip block to wall per installation instructions.
Failure to do so can result in serious injury or burns.

To reduce the risk of tipping of the drawer, the Anti-Tip block must be properly installed located $14\frac{13}{16}$ " (37.6 cm) above the floor on which the Microwave Drawer will sit. If the Microwave Drawer is ever moved to a different location, the Anti-Tip block must also be moved and installed.

1. Measure $14\frac{13}{16}$ " (37.6 cm) from the cutout floor where the Microwave Drawer will sit and mark a line on the wall.
2. Position the bottom of the anti-tip block on the line marked on the wall and attach the anti-tip block to the wall with screws. Make sure the screws are secured to wood or metal studs.

NOTES:

- The anti-tip block is required before installing the Microwave Oven Drawer.
- The anti-tip block is to be provided by the installer.
- When fastening, be sure that the screws do not penetrate electrical wiring or plumbing.

Anti-Tip Block Dimensions.

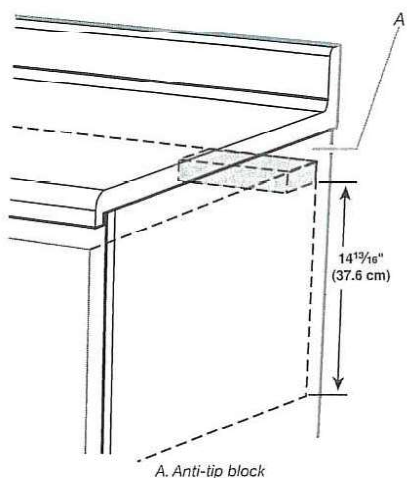
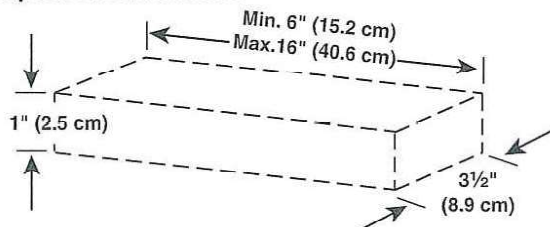

A. Anti-tip block

Using sturdy wood screws (installer to provide), securely install the anti-tip block in the upper-right corner of the cutout, making sure the block is completely stable. The bottom of the block must be $14\frac{13}{16}$ " (37.6 cm) from the cutout floor.

Install the Microwave Drawer

⚠ WARNING

Excessive Weight Hazard

Use two or more people to move and install microwave oven.

Failure to do so can result in back or other injury.

1. Empty Microwave Drawer of any loose contents.
2. Using two or more people, slide Microwave Drawer all the way into the opening, and center the Microwave Drawer.
3. Open the Microwave Drawer, and mark the four holes in the mounting flange.

NOTE: The screw holes in the mounting flange of both sides must be fully over the wood of the wall or cabinet.

4. Remove Microwave Drawer.
5. Using $\frac{1}{8}$ " (3.17 mm) drill, drill four pilot holes into the cabinet through the marks made in Step 3.
6. Prepare the holes by installing a 1" (2.5 cm) screw in and out of each pilot hole.

⚠ WARNING



Electrical Shock Hazard

Plug into a grounded 3 prong outlet.

Do not remove ground prong.

Do not use an adapter.

Do not use an extension cord.

Failure to follow these instructions can result in death, fire, or electrical shock.

7. With the Microwave Drawer near the opening, plug the Microwave Drawer into the grounded 3 prong outlet.
8. Reinsert Microwave Drawer into the opening, open the drawer, and align holes in mounting flange with pilot holes in the cabinet.

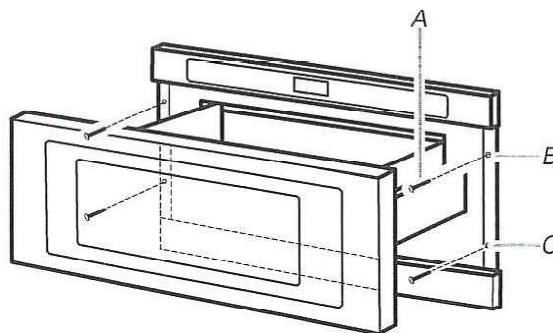

A. 1" (2.5 cm) mounting screws (4)

B. Mounting flange screw holes

C. Mounting flange

24" (61.0 CM) STANDARD MOUNT

PJ2-53
SEPT 25 2023

Cabinet Preparation

Cabinet Dimensions

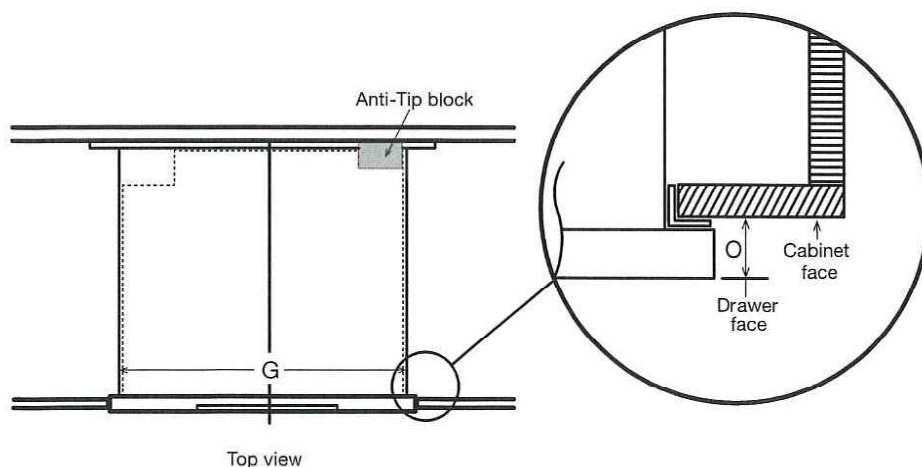
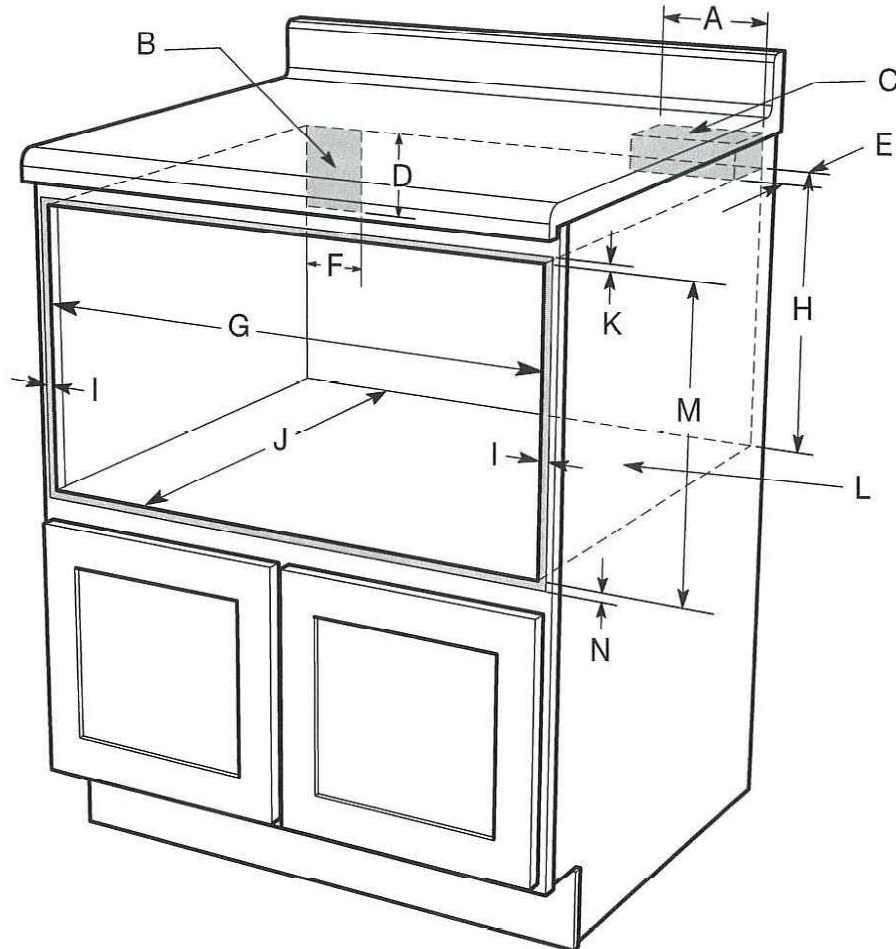
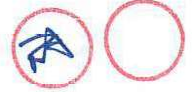

- A. 6" (15.2 cm) minimum
16" (40.6 cm) maximum
- B. Suggested electrical receptacle location
- C. Anti-Tip block
- D. 3" (7.6 cm)
- E. 3 1/2" (8.9 cm)
- F. 4.5" (11.4 cm)
- G. 22 1/8" (61.4 cm) opening
- H. 14 13/16" (37.6 cm) to bottom of Anti-Tip block
- I. Allow 7/8" (2.2 cm) overlap
- J. 24" (61.0 cm) minimum depth
- K. Allow 3/16" (5.6 mm)
- L. Platform must support 100 lb (45.4 kg)
- M. 15 9/16" (39.5 cm) opening
- N. Allow 3/4" (1.9 cm) overlap
- O. 1 35/64" (3.9 cm)

INSTALLATION INSTRUCTIONS

Install the Anti-Tip Block

⚠ WARNING

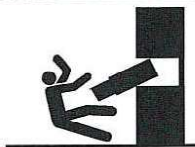

Crush Hazard

Microwave drawer can tip and fall out of opening.
Install anti-tip block to wall per installation instructions.
Failure to do so can result in serious injury or burns.

To reduce the risk of tipping of the drawer, the Anti-Tip block must be properly installed located $14\frac{13}{16}$ " (37.6 cm) above the floor on which the Microwave Drawer will sit. If the Microwave Drawer is ever moved to a different location, the Anti-Tip block must also be moved and installed.

1. Measure $14\frac{13}{16}$ " (37.6 cm) from the cutout floor where the Microwave Drawer will sit and mark a line on the wall.
2. Position the bottom of the anti-tip block on the line marked on the wall and attach the anti-tip block to the wall with screws. Make sure the screws are secured to wood or metal studs.

NOTES:

- The anti-tip block is required before installing the Microwave Oven Drawer.
- The anti-tip block is to be provided by the installer.
- When fastening, be sure that the screws do not penetrate electrical wiring or plumbing.

Anti-Tip Block Dimensions.

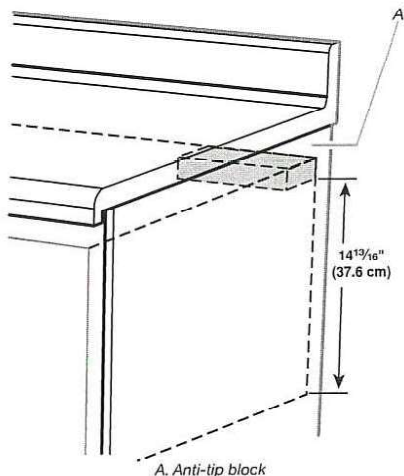
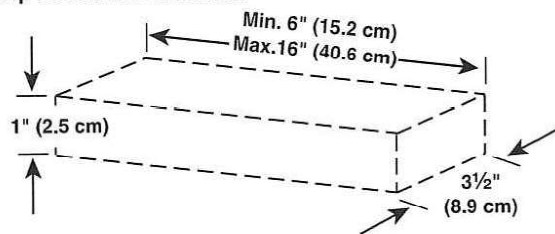

Using sturdy wood screws (installer to provide), securely install the anti-tip block in the upper-right corner of the cutout, making sure the block is completely stable. The bottom of the block must be $14\frac{13}{16}$ " (37.6 cm) from the cutout floor.

Install the Microwave Drawer

⚠ WARNING

Excessive Weight Hazard

Use two or more people to move and install microwave oven.
Failure to do so can result in back or other injury.

1. Empty Microwave Drawer of any loose contents.
2. Using two or more people, slide Microwave Drawer all the way into the opening, and center the Microwave Drawer.
3. Open the Microwave Drawer, and mark the four holes in the mounting flange.

NOTE: The screw holes in the mounting flange of both sides must be fully over the wood of the wall or cabinet.

4. Remove Microwave Drawer.
5. Using $\frac{1}{8}$ " (3.17 mm) drill, drill four pilot holes into the cabinet through the marks made in Step 3.
6. Prepare the holes by installing a 1" (2.5 cm) screw in and out of each pilot hole.

⚠ WARNING



Electrical Shock Hazard

Plug into a grounded 3 prong outlet.
Do not remove ground prong.
Do not use an adapter.
Do not use an extension cord.
Failure to follow these instructions can result in death, fire, or electrical shock.

7. With the Microwave Drawer near the opening, plug the Microwave Drawer into the grounded 3 prong outlet.
8. Reinsert Microwave Drawer into the opening, open the drawer, and align holes in mounting flange with pilot holes in the cabinet.

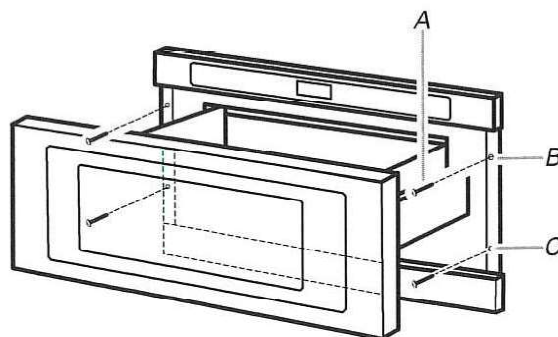

- A. 1" (2.5 cm) mounting screws (4)
B. Mounting flange screw holes
C. Mounting flange

Electrical Requirements

⚠ WARNING



Electrical Shock Hazard

Plug into a grounded 3 prong outlet.

Do not remove ground prong.

Do not use an adapter.

Do not use an extension cord.

Failure to follow these instructions can result in death, fire, or electrical shock.

IMPORTANT: Observe all governing codes and ordinances.

Required:

- A 120 V, 60 Hz, AC-only, 15 or 20 A electrical supply with a fuse or circuit breaker.

Recommended:

- A time-delay fuse or time-delay circuit breaker
- A separate circuit serving only this Microwave Drawer

GROUNDING INSTRUCTIONS

■ For all cord connected appliances:

The microwave oven must be grounded. In the event of an electrical short circuit, grounding reduces the risk of electric shock by providing an escape wire for the electric current. The microwave oven is equipped with a cord having a grounding wire with a grounding plug. The plug must be plugged into an outlet that is properly installed and grounded.

WARNING: Improper use of the grounding plug can result in a risk of electric shock. Consult a qualified electrician or serviceman if the grounding instructions are not completely understood, or if doubt exists as to whether the microwave oven is properly grounded.

Do not use an extension cord. If the power supply cord is too short, have a qualified electrician or serviceman install an outlet near the microwave oven. A short power supply cord is provided to reduce the risks resulting from becoming entangled in or tripping over a longer cord.

SAVE THESE INSTRUCTIONS

Product Dimensions

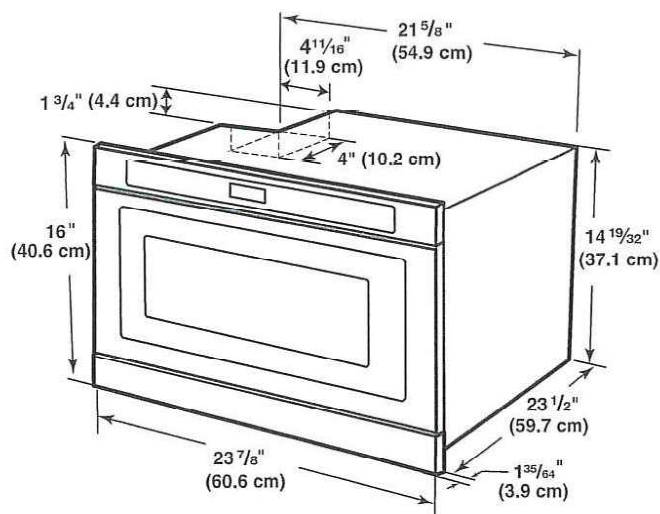

The drawer opens 15 1/4" (38.7 cm).

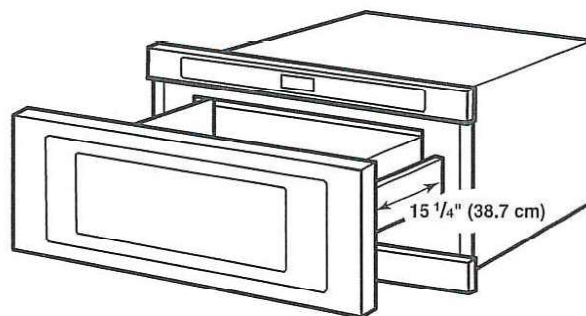

PV2-53

SEPT 25 2023

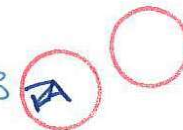

9. Install four 1" (2.5 cm) screws to secure the Microwave Drawer in place, then close the drawer.

Complete Installation

1. Check the operation of Microwave Drawer by placing 1 cup (250 mL) of water in the Microwave Drawer and programming cook time of 1 minute at 100% power.
2. If the Microwave Drawer does not operate:
 - Check that a household fuse has blown, or a circuit breaker tripped. Replace the fuse or reset the circuit breaker. If the problem continues, call an electrician.
 - Check that the power supply cord is plugged into a grounded 3 prong outlet.
 - See the Use and Care Guide for troubleshooting information.

Installation is now complete.

Save these Installation Instructions for future use.

ASSISTANCE

Call your authorized dealer or service center. When you call, you will need the microwave drawer model number and serial number, both of which can be found on the model and serial number plate.

If you need additional assistance, call us at our toll-free number or visit our website listed in the Use and Care Guide.

To access the model and serial number plate, fully open the microwave drawer. The plate is located on a flat surface just beyond the back wall of the drawer.

PJZ-537A
SEP 25 2023

Prepared by

Henry Guan

henry@bestbrandappliance.ca (289) 681-2686

BEST BRAND APPLIANCE LTD

no panel.



Kitchenaid® 44 dBA Dishwasher in PrintShield™ Finish with FreeFlex™ Third Rack

KDTM404KPS

Available Finishes/Colours

 KDTM404KBS
Black Stainless Steel with
PrintShield™ Finish

 KDTM404KPS
PrintShield Stainless

Keep up with the tools you use from prep to table with this dishwasher's three racks of versatile loading possibilities and complete wash coverage. The FreeFlex™ Third Rack fits glasses, mugs, bowls, silverware and cooking tools, freeing up room below for pots, plates and mixing bowls. The Advanced Clean Water Wash System circulates clean water to dishes in all three racks.

Top Features**FreeFlex™ Third Rack****44 dBA****Advanced Clean Water Wash System****Manuals & Literature:**
[!\[\]\(84f47badaad7772cd95667a7c387a639_img.jpg\) Dimension Guide](#)
[!\[\]\(ab1cd3423001ff994d2c02189fd012b0_img.jpg\) Energy Guide](#)
[!\[\]\(28f72b996fc97883dfd9d4e8b1b16b4e_img.jpg\) Owner Manual](#)
[!\[\]\(834c7d0594ead3332d583e6d9bd73ce6_img.jpg\) Warranty Information](#)

Dimensions		Specifications	
Depth	26.75	Required Accessories	W10685193
Height	33.63	Cycles and Options	
Width	23.88		
Controls		Dishwasher Cycle Selections	ProWash™; Tough; Normal; Express Wash; Rinse
Automatic Temperature Controls	Yes		
Control Location	Top		
Control Type	Electronic		
End Of Cycle Signal	Yes	Cycles	
Status Light	Yes, White	Number Of Wash Cycles	5
Specifications		Details	
Country Of Origin	USA	Drying System Type	Vent Dry with Heating Element
Delay Start	Yes	Hoses Included	Drain Hose
Optional Accessories	W10288149B	Interior Light	No
		Number Of Racks	3
		Number Of Washarms	5

AV2-53
SEPT 25 2003

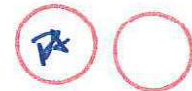

PV2-53
SEPT 25 2023

KitchenAid®

24" Dishwasher

DETAILED PLANNING DIMENSIONS GUIDE

Applies to all model numbers starting with;

KDFE104K, KDTE104K, KDFE204K, KDTE204K, KDTE304LPA,
KDFM404K, KDTM404K, KDPM604K, KDTM604K, KDPM704K,
KDTM704K, KDTM704LPA, KDPM804K, KDTM804K

PRODUCT DIMENSIONS

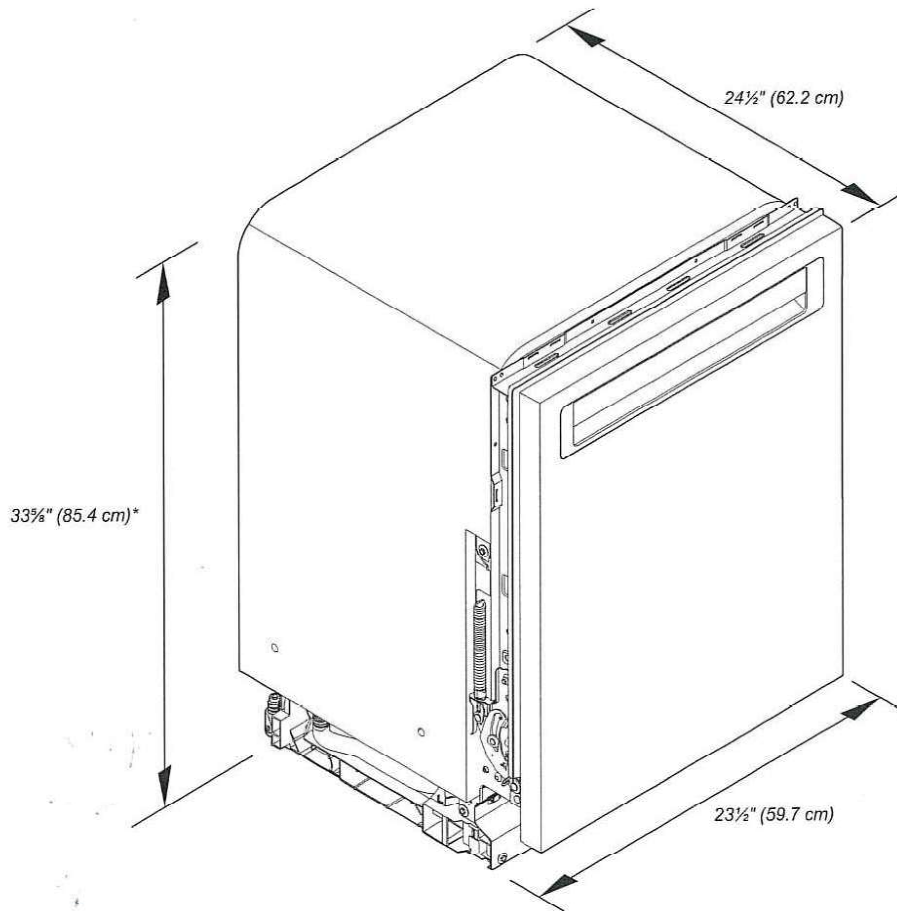

*Dishwasher can be raised 1 1/8" (3.7 cm) with feet fully extended.

Because Whirlpool Corporation policy includes a continuous commitment to improve our products, we reserve the right to change materials and specifications without notice.

Dimensions are for planning purposes only. For complete details, see Installation Instructions packed with product. Specifications subject to change without notice.

PJ2-53
SEPT 25 2023



KitchenAid®

24" Dishwasher

DETAILED PLANNING DIMENSIONS GUIDE

OPENING/CLEARANCE DIMENSIONS

IMPORTANT: Check that all surfaces have no protrusions that would prohibit dishwasher installation.

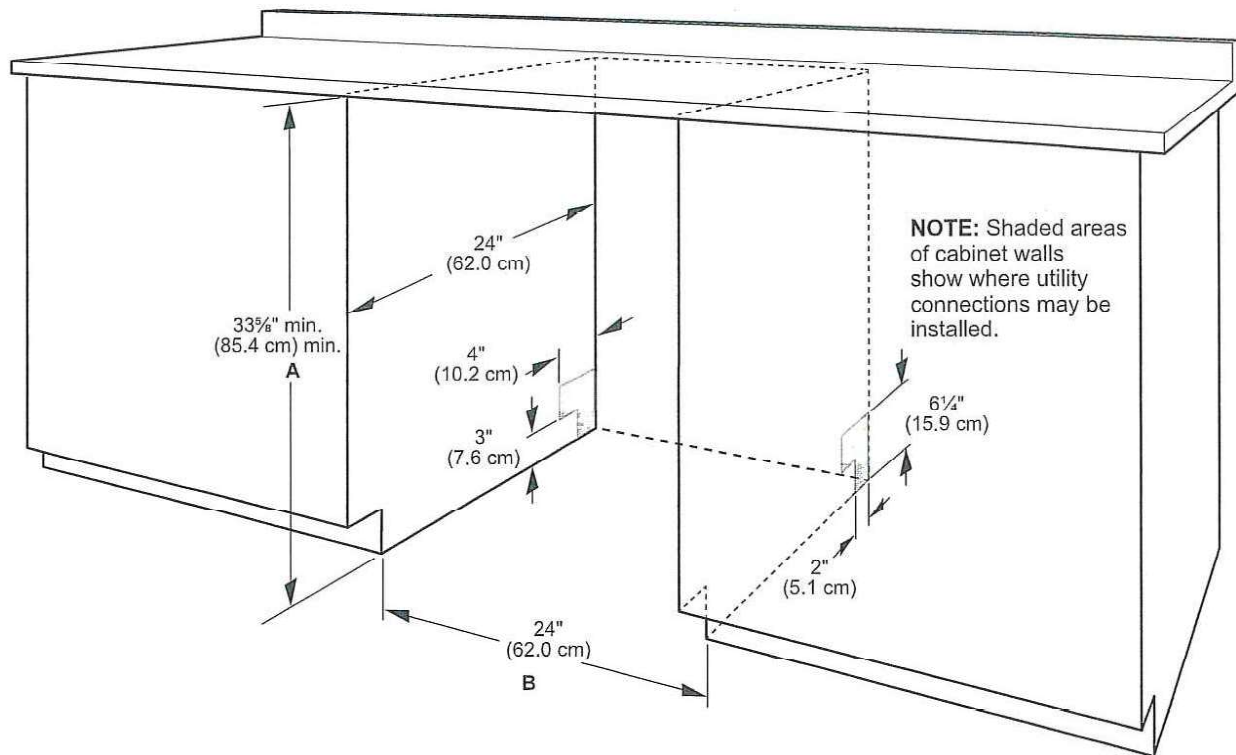

A. Measured from the lowest point on the underside of the countertop. May be reduced to 33 3/8" min. (85.4 cm) min. by removing the feet and perforated area of insulation (blanket) on dishwasher.

B. Minimum, measured from narrowest point of opening.

NOTE: Corner locations require a 2" (5.1 cm) minimum clearance between the side of the dishwasher door and the wall or cabinet.

PV2-53
SEPT 25 2023

KitchenAid®

24" Dishwasher

DETAILED PLANNING DIMENSIONS GUIDE

Applies to all model numbers starting with;

KDFE104K, KDTE104K, KDFE204K, KDTE204K, KDTE304LPA,
KDFM404K, KDTM404K, KDPM604K, KDTM604K, KDPM704K,
KDTM704K, KDTM704LPA, KDPM804K, KDTM804K

PRODUCT DIMENSIONS

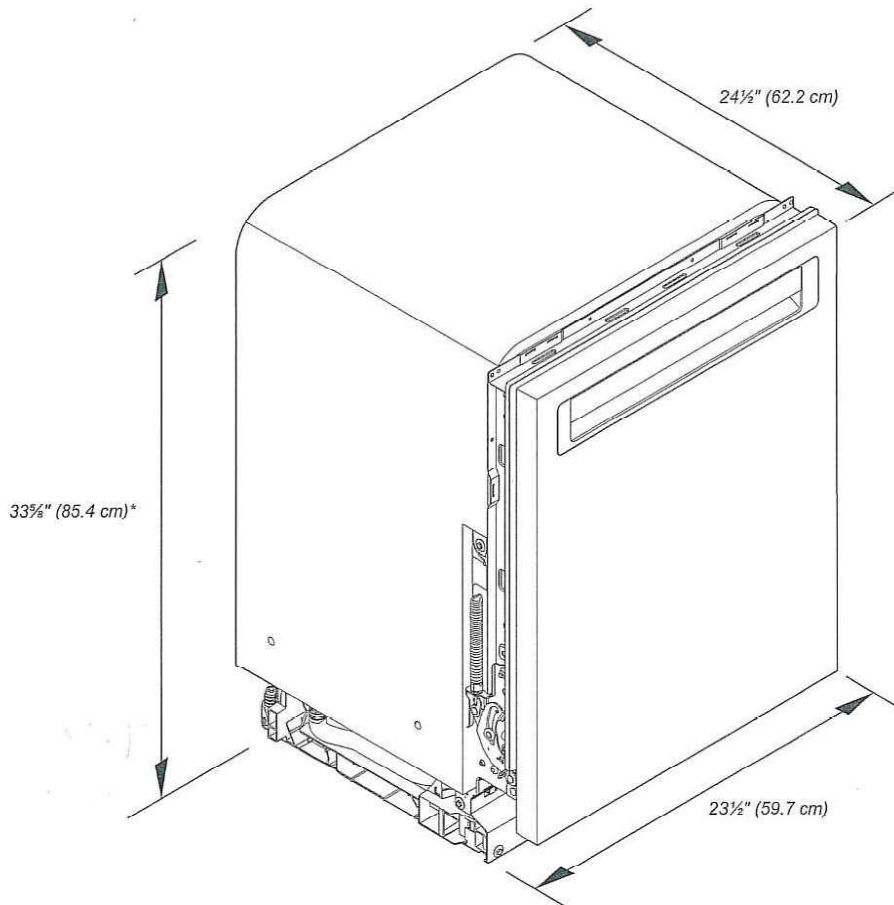

*Dishwasher can be raised 1 1/8" (3.7 cm) with feet fully extended.

Because Whirlpool Corporation policy includes a continuous commitment to improve our products, we reserve the right to change materials and specifications without notice.

Dimensions are for planning purposes only. For complete details, see Installation Instructions packed with product. Specifications subject to change without notice.

7V2-53
SEPT 25 2023



KitchenAid® 24" Dishwasher

DETAILED PLANNING DIMENSIONS GUIDE

PRODUCT DIMENSIONS (CONTD.)

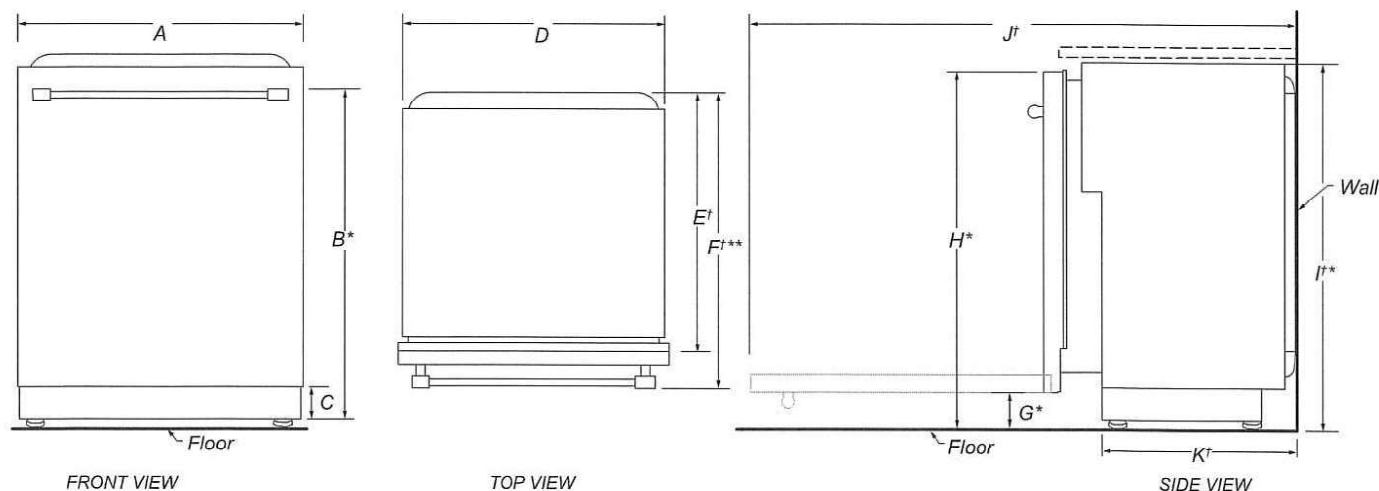

	DESCRIPTION	DIMENSIONS
A	Width of door	23½" (59.7 cm)
B*	Height to top of handle	30⅓" (78.3 cm)
C	Height of adjustable toe kick	3⅝" (8.4 cm) - min. 4⅛" (11.8 cm) - max.
D	Width of recessed dishwasher	22⅝" (57.4 cm)
E†	Depth without door	22⅝" (57.5 cm)
F†**	Depth with Towel Bar Handle	26⅞" (68.3 cm)
	Depth with Pocket Handle	24½" (62.6 cm)
	Depth of Panel-Ready Models	24" (61.0 cm)
G*	Height to bottom of door (min.)	3⅝" (8.4 cm)
H*	Height to top of door (min.)	33⅞" (84.9 cm)
I*	Height of recessed dishwasher (min.)	33⅝" (85.4 cm)
J†	Depth with door fully open (min.)	50⅓" (127.4 cm)
K†	Depth with toe kick (min.)	20⅓" (52.9 cm)

†Insulation blanket thickness not included, can be crushed up to 1/8" (0.3 cm), or removed along the top perforate section for additional clearance.

*Dishwasher can be raised 1⅞" (3.7 cm) with feet fully extended.

**For panel-ready models, dishwasher depth is 24" (61.0 cm), not including the 3/4" (1.9 cm) custom door panel.

Because Whirlpool Corporation policy includes a continuous commitment to improve our products, we reserve the right to change materials and specifications without notice.

Dimensions are for planning purposes only. For complete details, see Installation Instructions packed with product. Specifications subject to change without notice.

PJ2-53
SEPT 25 2023

KitchenAid® 24" Dishwasher

DETAILED PLANNING DIMENSIONS GUIDE

OPENING/CLEARANCE DIMENSIONS

IMPORTANT: Check that all surfaces have no protrusions that would prohibit dishwasher installation.

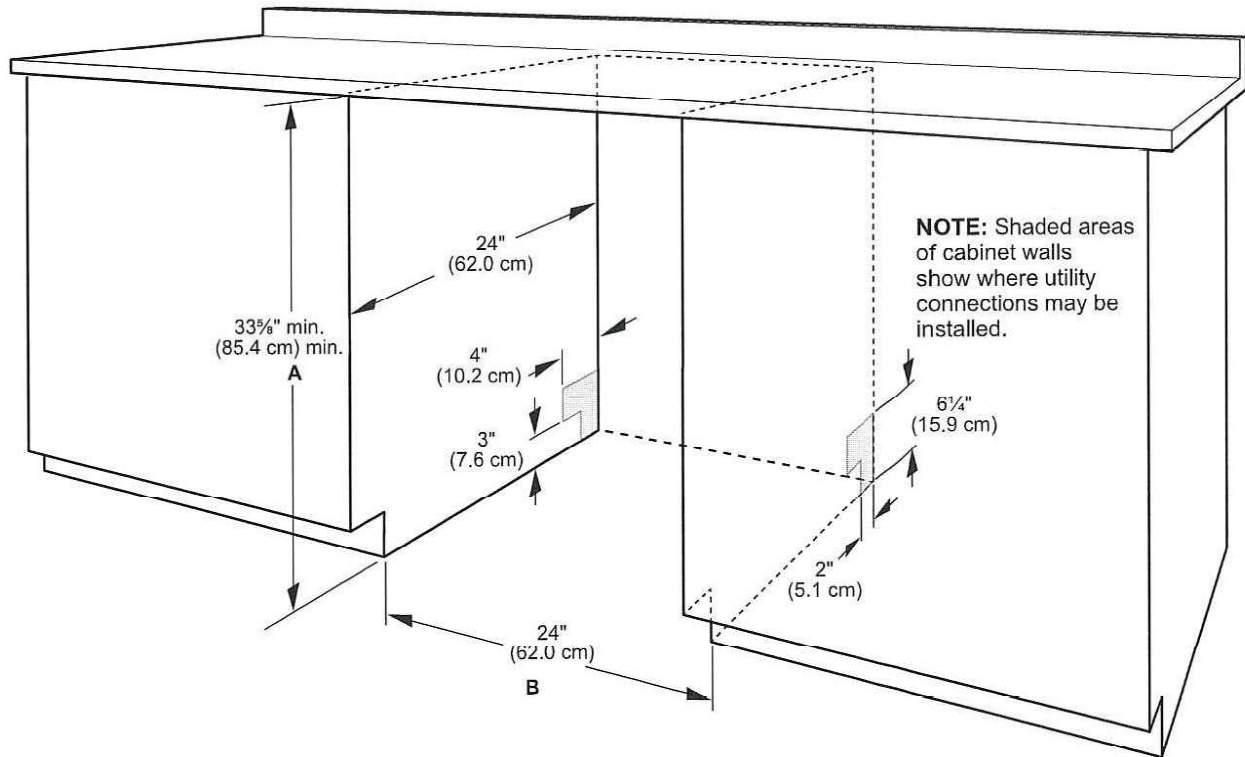

A. Measured from the lowest point on the underside of the countertop. May be reduced to 33 1/8" min. (85.4 cm) min. by removing the feet and perforated area of insulation (blanket) on dishwasher.

B. Minimum, measured from narrowest point of opening.

NOTE: Corner locations require a 2" (5.1 cm) minimum clearance between the side of the dishwasher door and the wall or cabinet.

712-53
SEPT 25 2023

DRAIN REQUIREMENTS

- A new drain hose is supplied with your dishwasher. If drain hose is not long enough, use a new drain hose with a maximum length of 12 ft (3.7 m) that meets all current AHAM/ IAPMO test standards, is resistant to heat and detergent, and fits the 1" (2.5 cm) drain connector of the dishwasher.

NOTE: Do not connect multiple drain hoses together.

- Make sure to connect drain hose to waste tee or disposer inlet above drain trap in house plumbing and 20" (50.8 cm) minimum above the floor. It is recommended that the drain hose either be looped up and securely fastened to the underside of the counter or be connected to an air gap.
- Make sure to use an air gap if the drain hose is connected to house plumbing lower than 20" (50.8 cm) above subfloor or floor.

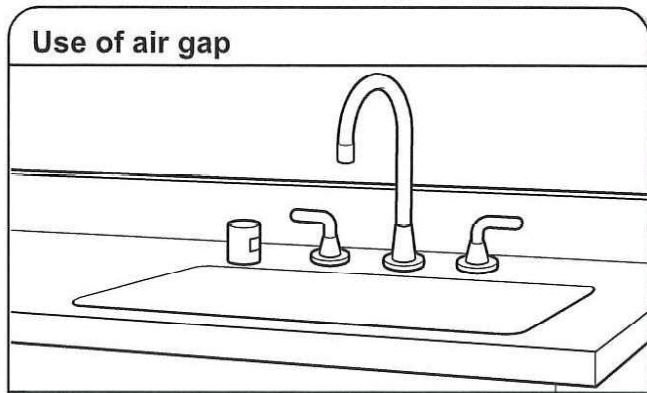

- If required, the air gap should be installed in accordance with the air gap installation instructions. When you are connecting the air gap, a rubber hose (not provided) will be needed to connect to the waste tee or disposer inlet.
- Use 1/2" (1.3 cm) minimum I.D. drain line fittings.

WATER SUPPLY REQUIREMENTS

- This dishwasher has a water heating feature and also requires a connection to a hot water supply line.
- A hot water line with 20 psi to 120 psi (138 kPa to 862 kPa) water pressure can be verified by a licensed plumber.
- 120°F (49°C) water at dishwasher.
- 3/8" (0.95 cm) O.D. copper tubing with compression fitting or flexible braided water supply line.

NOTE: 1/2" (1.3 cm) minimum plastic tubing is not recommended.

- A 90° elbow with 3/4" (0.95 cm) hose connection with rubber washer.
- Do not solder within 6" (15.2 cm) of the water inlet valve.
- If installed in new construction, make sure the house water supply lines have been flushed prior to connecting the dishwasher to remove any debris that may exist in the supply line.

NOTE: If replacing an existing dishwasher, it is recommended to install a new water line and drain hose (supplied) with the new dishwasher.

ELECTRICAL REQUIREMENTS

⚠ WARNING



Electrical Shock Hazard

Plug into a grounded 3 prong outlet.

Do not remove ground prong.

Do not use an adapter.

Do not use an extension cord.

Failure to follow these instructions can result in death, fire, or electrical shock.

Be sure that the electrical connection and wire size are adequate and in conformance with the National Electrical Code, ANSI/NFPA 70 - latest edition, and all local codes and ordinances.

A copy of the above code standards can be obtained from:

National Fire Protection Association
1 Batterymarch Park
Quincy, MA 02169-7471

You Must Have:

- 120 V, 60 Hz, AC only, 15 A or 20 A, fused electrical supply
- Copper wire only
- A maximum of 2 field wiring supply conductors (12 AWG largest size) plus 1 grounding conductor are permitted in the terminal box.

We Recommend:

- A time-delay fuse or circuit breaker.

Circuit Requirements:

- The dishwasher may be installed on the same circuit as a garbage disposal providing that the branch circuit cannot exceed rated circuit load and must comply with all governing codes and regulations such as but not limited to National Electrical Code, ANSI/NFPA 70 - latest edition.
- No electrical connections other than the dishwasher power and ground connections can be made inside of the dishwasher terminal box.

If connecting dishwasher with a power supply cord:

- Use UL Listed power cord kit marked for use with dishwasher.
- Plug into a grounded 3 prong outlet. Outlet must meet all local codes and ordinances.

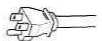

If connecting dishwasher with direct wiring:

- Use flexible, armored, or nonmetallic sheathed copper wire with grounding wire that meets the wiring requirements for your home and local codes and ordinances.

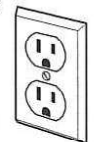

- Use a UL Listed/CSA Approved metallic strain relief.



no panel
glass



KitchenAid® 24 Undercounter Refrigerator with Glass Door

KURR214KSB

Available Finishes/Colours

KURR214KSB
Stainless Steel

Dimensions		Details	
Depth	26.44	Interior Light	Yes
Height	34.38	Number Of Racks	N/A
Width	23.88	Door Bin Description	N/A
Controls Control Location Interior Control Type Electronic Control Lockout Yes Door Ajar Open Alarm Yes Max Cool Fast Cool Yes Sabbath Mode Yes Auto Defrost Yes Cooling On Off Yes Number Of Temperature Controlled Zones 1		Liner Finish	Plastic
		Number Of Door Bins	N/A
		Number Of Shelves	3
		Shelf Description	2 Fixed Full Depth Shelves; 1 Fixed Half Depth Shelf
		Zone 1 Temperature Range	32F to 42F
		Electrical	
		Amps	15
		Volts	115

This Undercounter Refrigerator makes room for party essentials on the glass shelves inside. Motion-Activated LED Lighting turns on as you approach, so you can see through the UV-Protected Thermal Glass Door to what's inside, and a Temperature Monitoring System with sensor alert adds peace of mind. Fully Flush Installation with Hidden Hinges provides a built-in look within cabinetry.

Top Features

Fully Flush Installation with Hidden Hinges

Temperature Monitoring System

Motion-Activated LED Lighting

Manuals & Literature:

[Dimension Guide](#) [Energy Guide](#)

[Owner Manual](#) [Warranty Information](#)

PV2-53
SEPT 25 2023

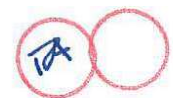

KitchenAid®

UNDERCOUNTER REFRIGERATOR

Solid door KURR114KSB, KURL114KSB, KURR114KPA, KURL114KPA

Glass door KURR314KSS, KURL314KSS, KURR314KBS, KURL314KBS, KURR214KSB

Detailed Planning Dimensions Guide

Product Dimensions

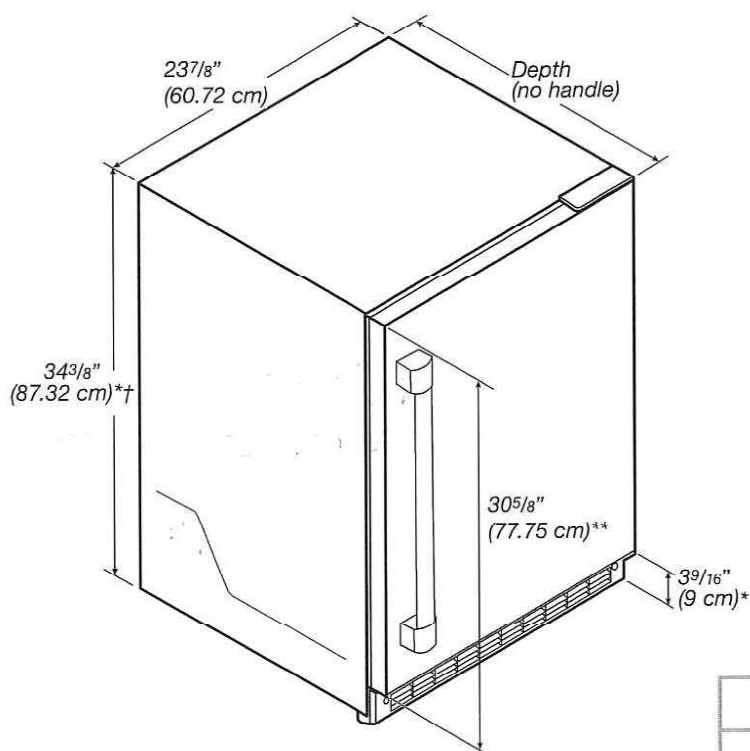

* Add 5/8" (1.6 cm) to the height dimension when leveling legs are fully extended.

** For custom panel models, this will vary.

† Add 1/4" (6.4 mm) to the height dimension for height with hinge covers.

Variant	Depth (no handle)
Panel ready models (with 3/4" panel)	23 ¹³ / ₁₆ " (60.7 cm)
Stainless and black stainless	23 ⁵ / ₈ " (60.2 cm)

Because Whirlpool Corporation policy includes a continuous commitment to improve our products, we reserve the right to change materials and specifications without notice.

Dimensions are for planning purposes only. For complete details, see Installation Instructions packed with product. Specifications subject to change without notice.

702-53
SEPT 25 2023



Dimension	Description	Panel ready models (with 3/4" panel)	Stainless and black stainless models
A	Width of door	23 ³ / ₄ " (60.3 cm)	23 ³ / ₄ " (60.3 cm)
B	Width of the grille	23 ¹³ / ₁₆ " (60.5 cm)	23 ¹³ / ₁₆ " (60.5 cm)
C	Height to top of handle	**	31 ¹ / ₈ " (78.85 cm)
D	Width from side of refrigerator to handle – door open 90°	**	2 ¹ / ₃ " (5.95 cm)
E	Depth without door	21 ¹¹ / ₁₆ " (55.1 cm)	21 ¹¹ / ₁₆ " (55.1 cm)
F	Depth with door	23 ¹³ / ₁₆ " (60.7 cm)	23 ⁵ / ₈ " (60.2 cm)
G	Depth with handle	**	26 ⁷ / ₁₆ " (67.15 cm)
H	Depth with door open 90°	47 ¹⁵ / ₁₆ " (121.8 cm)	47 ¹⁵ / ₁₆ " (121.8 cm)

**For custom panel models, this will vary.

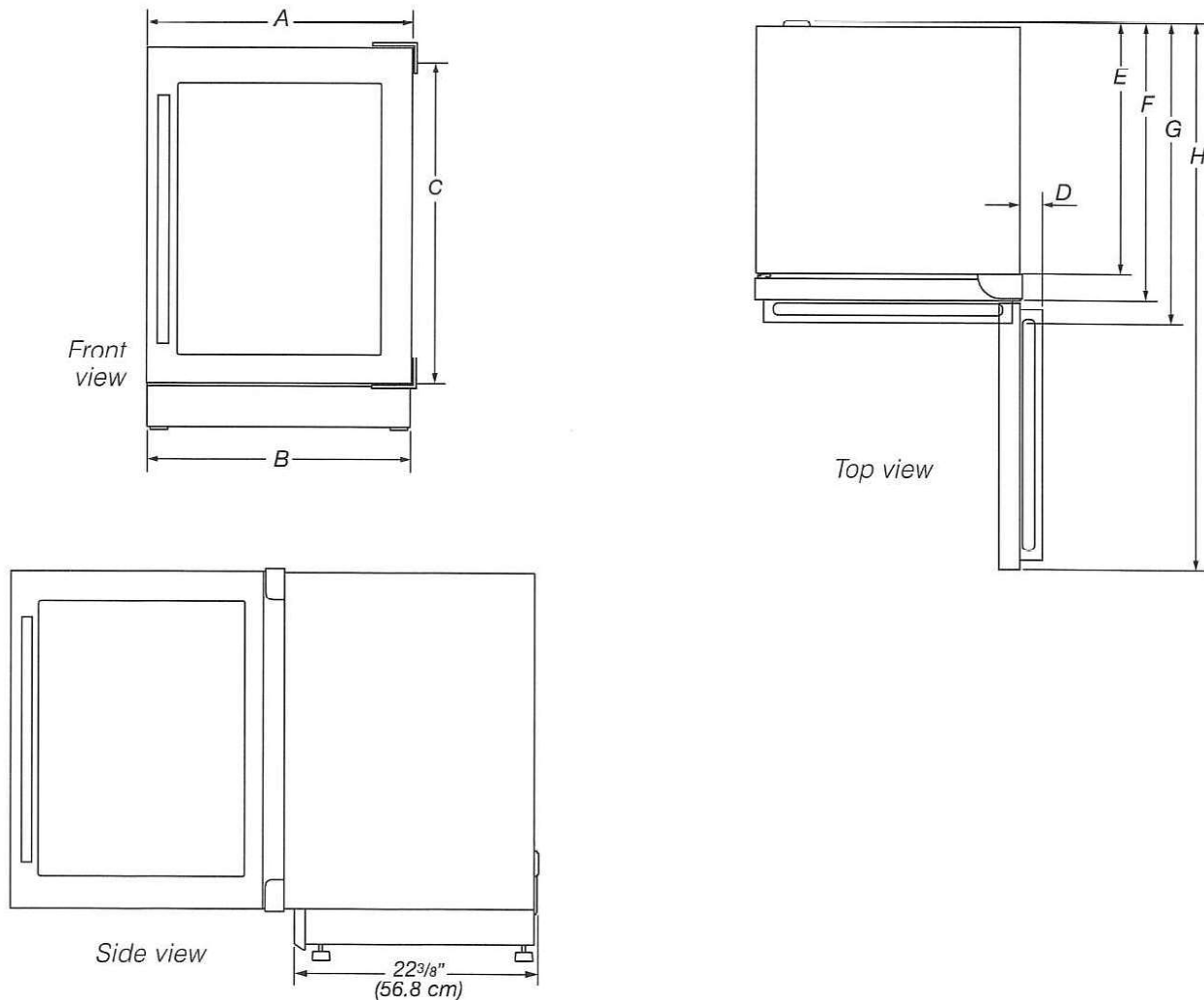

Because Whirlpool Corporation policy includes a continuous commitment to improve our products, we reserve the right to change materials and specifications without notice.

Dimensions are for planning purposes only. For complete details, see Installation Instructions packed with product. Specifications subject to change without notice.

Opening Dimensions

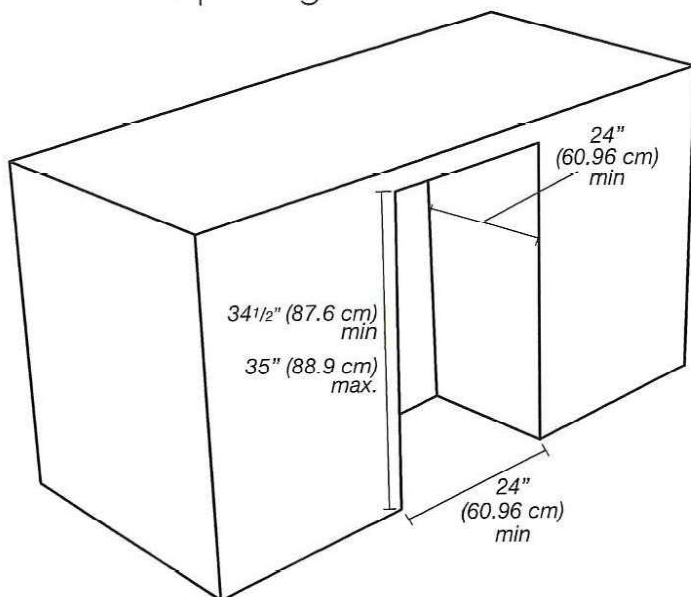

NOTE: Make sure there is 3" (7.6 cm) space between refrigerator and adjacent appliance/wall for door swing.

Electrical Supply Location

- Lighter grey area indicates recommended recessed power outlet (located behind the refrigerator).
- Power cord length is 5 ft (152.4 cm).

- For flush installation, the power outlet can be installed in adjacent cabinetry with a cutout on the power cord side for routing of the power cord.

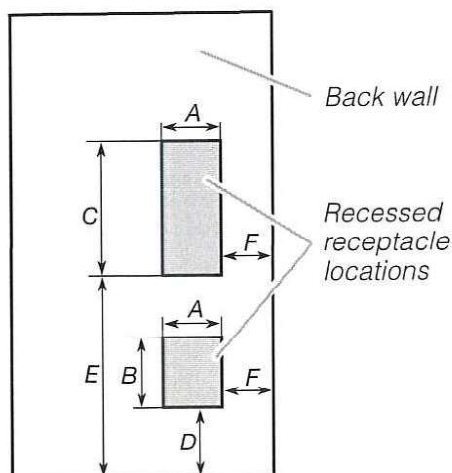

Dimensions			
A	3" (7.55 cm)	D	12 1/16" (30.64 cm)
B	4 1/2" (11.37 cm)	E	21 3/4" (55.16 cm)
C	9 1/4" (23.47 cm)	F	1 3/4" (4.44 cm)

Electrical Requirements

⚠ WARNING



Electrical Shock Hazard

Plug into a grounded 3 prong outlet.

Do not remove ground prong.

Do not use an adapter.

Do not use an extension cord.

Failure to follow these instructions can result in death, fire, or electrical shock.

A 115 V, 60 Hz, AC only, 15 A or 20 A fused, grounded electrical supply is required. It is recommended that a separate circuit serving only your refrigerator be provided. Use an outlet that cannot be turned off by a switch. Do not use an extension cord.

Location Requirements

⚠ WARNING



Explosion Hazard

Keep flammable materials and vapors, such as gasoline, away from the refrigerator.

Failure to do so can result in death, explosion, or fire.

For the refrigerator to be flush with the front of the base cabinets, remove any baseboards or moldings from the rear of the opening.

Flooring under product must be at the same level as the room. If the floor of the opening is not level with the kitchen floor, shim the opening to make it level with the kitchen floor.

Because Whirlpool Corporation policy includes a continuous commitment to improve our products, we reserve the right to change materials and specifications without notice.

Dimensions are for planning purposes only. For complete details, see Installation Instructions packed with product. Specifications subject to change without notice.



KitchenAid®

UNDERCOUNTER REFRIGERATOR

Solid door KURR114KSB, KURL114KSB, KURR114KPA, KURL114KPA

Glass door KURR314KSS, KURL314KSS, KURR314KBS, KURL314KBS, KURR214KSB

Detailed Planning Dimensions Guide

Product Dimensions

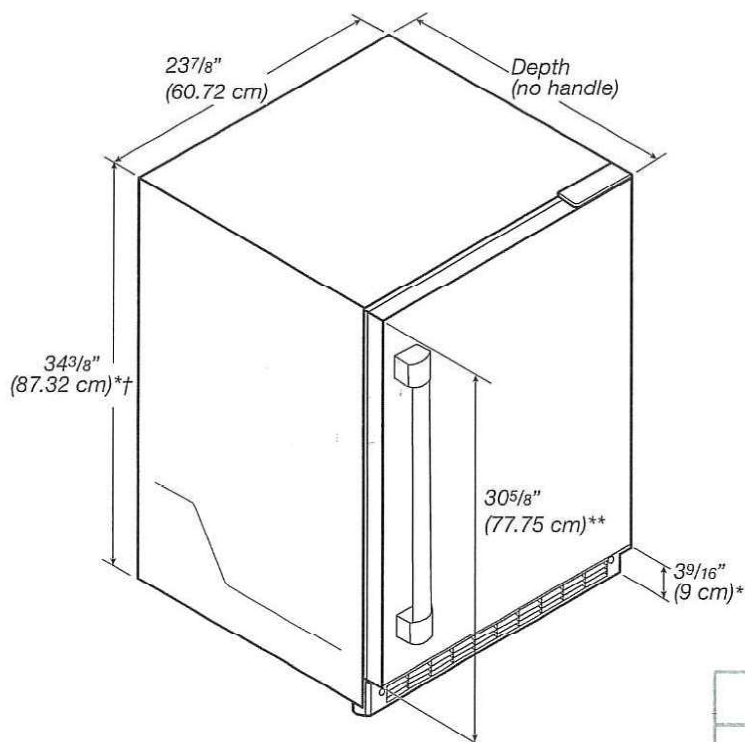

* Add 5/8" (1.6 cm) to the height dimension when leveling legs are fully extended.

** For custom panel models, this will vary.

† Add 1/4" (6.4 mm) to the height dimension for height with hinge covers.

Variant	Depth (no handle)
Panel ready models (with 3/4" panel)	23 13/16" (60.7 cm)
Stainless and black stainless	23 5/8" (60.2 cm)

Because Whirlpool Corporation policy includes a continuous commitment to improve our products, we reserve the right to change materials and specifications without notice.

Dimensions are for planning purposes only. For complete details, see Installation Instructions packed with product. Specifications subject to change without notice.



Opening Dimensions

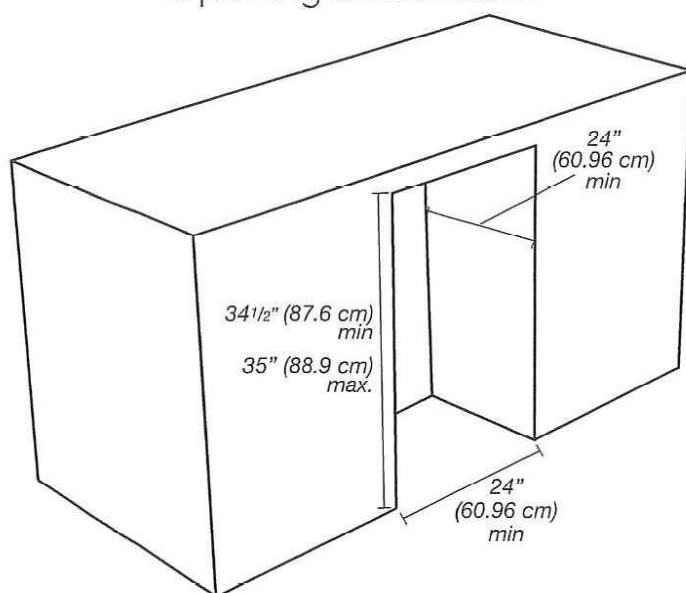

NOTE: Make sure there is 3" (7.6 cm) space between refrigerator and adjacent appliance/wall for door swing.

Electrical Supply Location

- Lighter grey area indicates recommended recessed power outlet (located behind the refrigerator).
- Power cord length is 5 ft (152.4 cm).

- For flush installation, the power outlet can be installed in adjacent cabinetry with a cutout on the power cord side for routing of the power cord.

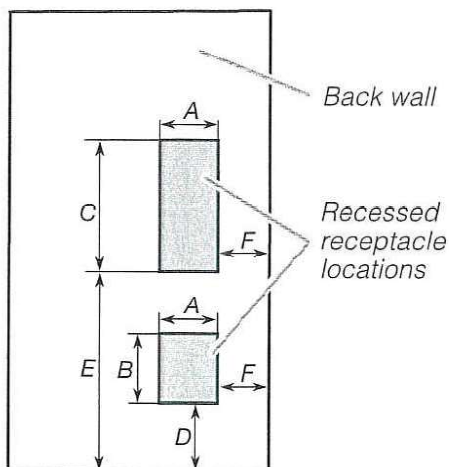

Dimensions			
A	3" (7.55 cm)	D	12 1/16" (30.64 cm)
B	4 1/2" (11.37 cm)	E	21 3/4" (55.16 cm)
C	9 1/4" (23.47 cm)	F	1 3/4" (4.44 cm)

Electrical Requirements

⚠ WARNING



Electrical Shock Hazard

Plug into a grounded 3 prong outlet.

Do not remove ground prong.

Do not use an adapter.

Do not use an extension cord.

Failure to follow these instructions can result in death, fire, or electrical shock.

A 115 V, 60 Hz, AC only, 15 A or 20 A fused, grounded electrical supply is required. It is recommended that a separate circuit serving only your refrigerator be provided.

Use an outlet that cannot be turned off by a switch.
Do not use an extension cord.

Location Requirements

⚠ WARNING



Explosion Hazard

Keep flammable materials and vapors, such as gasoline, away from the refrigerator.

Failure to do so can result in death, explosion, or fire.

For the refrigerator to be flush with the front of the base cabinets, remove any baseboards or moldings from the rear of the opening.

Flooring under product must be at the same level as the room. If the floor of the opening is not level with the kitchen floor, shim the opening to make it level with the kitchen floor.

Because Whirlpool Corporation policy includes a continuous commitment to improve our products, we reserve the right to change materials and specifications without notice.

Dimensions are for planning purposes only. For complete details, see Installation Instructions packed with product. Specifications subject to change without notice.

PV2-53
SEPT 25 2023

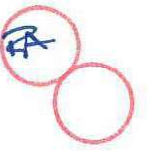

**Dimensions: PRO Collection - Insert
Model: BXB60934**

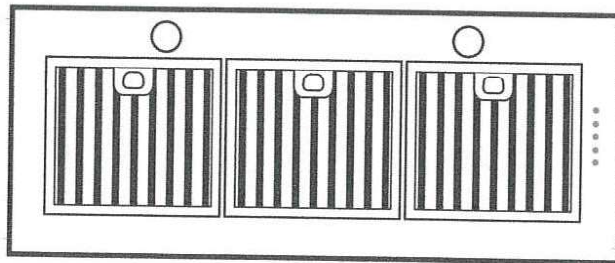
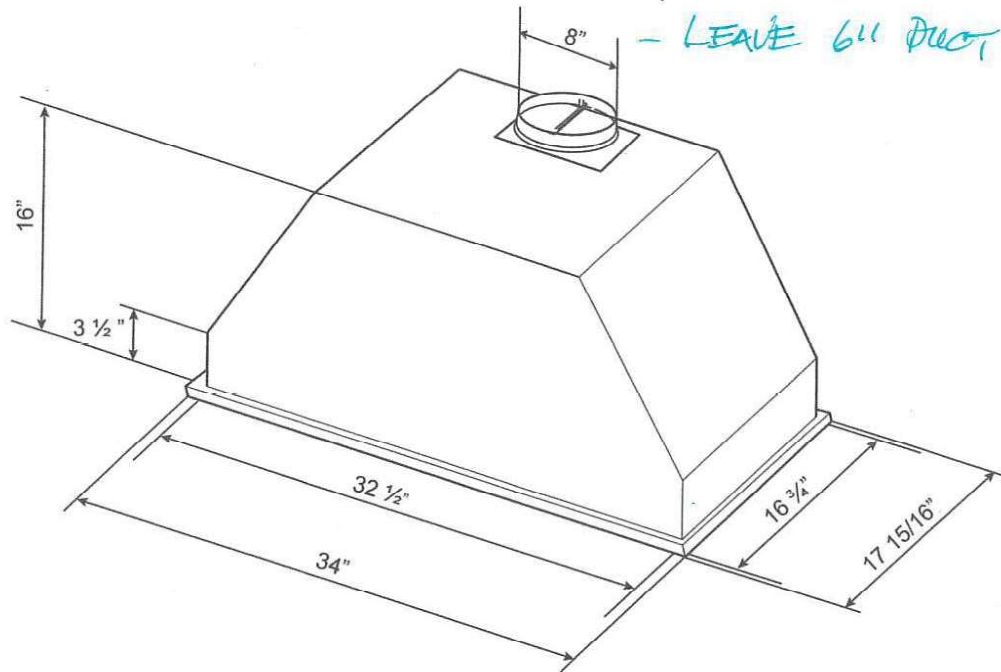

BOTTOM

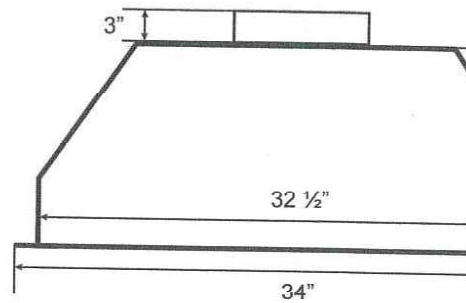

FRONT

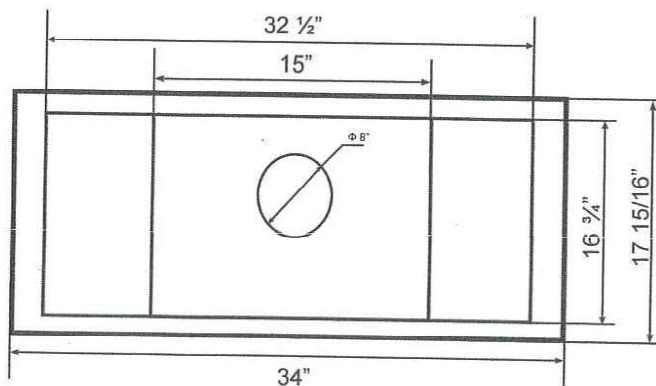

TOP