

- (RC) COMPLETE ROOF (INCLUDING REAR) CONNECTED TO FRONT DOWNSPOUT AND CONNECTED TO RDC SERVICE CONNECTION.
- (RC) HALF ROOF CONNECTED TO FRONT DOWNSPOUT & DISCHARGE VIA SPASH PAD, ROOF DISCHARGE OVERLAND FLOW TO BE DIRECTED TO FRONT OF THE LOT.
- (RP) HALF ROOF CONNECTED TO FRONT DOWNSPOUT AND CONNECTED TO RDC SERVICE CONNECTION.
- (RR) HALF ROOF CONNECTED TO REAR DOWNSPOUT AND CONNECTED TO INFILTRATION TRENCH.
- (RP) COMPLETE ROOF (INCLUDING REAR) TO DISCHARGE VIA SPASH PAD, ROOF DISCHARGE OVERLAND FLOW TO BE DIRECTED TO FRONT OF THE LOT.
- 1.1 - ROOF DRAINS TO BE CONNECTED AT THE FRONT TO RDC SERVICE CONNECTION FOR ROOF CONFIGURATIONS RC, RP, & RR (REFER TO SCS DWG, 906 DETAIL B).
- 1.2 - IF ROOF CONFIGURATION IS RP OR RC, FRONT ROOF DRAINS TO BE CONNECTED TO FRONT DOWNSPOUT & CONNECTED TO RDC SERVICE CONNECTION, REFER TO SCS DWG, 906 DETAIL B.
- 1.3 - IF ROOF CONFIGURATION IS RR, REAR ROOF DRAINS TO BE CONNECTED TO REAR ROOF DOWNSPOUT AND CONNECTED TO INFILTRATION TRENCH (REFER TO SCS DWG, 906 DETAIL A).
- 1.4 - THE CONTRACTOR SHALL CHECK AND VERIFY ALL GIVEN GRADE ELEVATIONS PRIOR TO COMMENCEMENT OF CONSTRUCTION, FOOTINGS TO BEAR ON NATURAL UNDISTURBED SOIL OR ROCK AND TO BE A MINIMUM OF 1.2m BELOW FINISHED GRADE.
- 1.5 - ALL FRONT AND REAR YARDS SHALL BE GRADED AT A 2%-5% GRADE WITHIN 5.0m OF THE DWELLING UNIT.
- 1.6 - MAXIMUM DRIVEWAY SLOPE SHALL BE 8%.
- 1.7 - THE MAXIMUM ALLOWABLE SLOPE IS 3:1 (HORIZONTAL AND VERTICAL) WITH A MAXIMUM ELEVATION DIFFERENCE OF 600mm.
- 1.8 - DRIVEWAYS TO BE SET BACK A MINIMUM OF 1.0m FROM ABOVE GROUND SERVICES OR OTHER OBSTRUCTION.
- 1.9 - LOT HIGH POINT (HP) TO BE 2.0m UPSTREAM OF DOWNSPOUTS.
- 1.10 - ROOF LEADER EMERGENCY OVERFLOW TO DISCHARGE VIA SPASH PAD, (REFER TO SCS DWG, 906 DETAIL A FOR ROOF CONFIGURATION RR AND DETAIL B FOR ROOF CONFIGURATION RC & RP).
- 1.11 - INFILTRATION TRENCHES NOT TO CROSS BETWEEN LOT LINES, (REFER TO SCS DWG, 906 DETAIL A).
- 1.12 - IF ROOF CONFIGURATION IS RR, REAR ROOF DOWNSPOUTS CONNECTED TO 100MM HD CAP, REMOVE CAP AND CONNECT TO LOT INFILTRATION TRENCH, BUILDER IS RESPONSIBLE TO BUILD THE REAR YARD ROOF LEADER CONNECTION TO THE CAP AT THE TRENCHES (75% REFER TO SCS DWG, 906 DETAIL A).
- 1.13 - BUILDER TO REFER TO SCS DWG, 906 DETAILS A & B FOR DETAILS ON THE INFILTRATION TRENCH.

#### LOT 10

WE HAVE REVIEWED THE SITE AND GRADING PLAN FOR THE PROPOSED BUILDING TO BE CONSTRUCTED, AND HEREBY CERTIFY THAT:

- The proposed grading and appurtenant drainage works comply with sound engineering principles.
- The proposed grading is in conformity with the grading plan approval for this subdivision and will not adversely affect adjacent lands.
- The proposed building is compatible with the proposed grading.
- The proposed water service curb stop is to be located in the grassed portion of the front yard.
- The driveway conforms with the City of Vaughan By-Law 1-88 as amended and is a minimum 1.0 metre clear of all street landscape catch basins.
- The proposed building is a minimum of 0.6 m side yard setback from a drainage swale.

SCS CONSULTING GROUP LTD.



Date: 2023-09-25 Reviewed By: C.J.C.

It is the builder's complete responsibility to ensure that all plans submitted for approval fully comply with the Architectural Guidelines and all applicable regulations and requirements including zoning provisions and any provisions in the subdivision agreement. The Control Architect is not responsible in any way for examining or approving site (dotted) plans or working drawings with respect to any zoning or building code or permit matter or that any house can be properly built or located on its lot.

This is to certify that these plans comply with the applicable Architectural Design Guidelines approved by the City of VAUGHAN.

JOHN G. WILLIAMS LTD., ARCHITECT  
ARCHITECTURAL CONTROL REVIEW  
AND APPROVAL

APPROVED BY:

DATE: SEP 20 2023

This stamp certifies compliance with the applicable Design Guidelines only and bears no further professional responsibility.

COVERAGE CALCULATION	
LOT NO.:	10
LOT AREA:	577.090000
BLDG. AREA: (incl. porch)	0.000000
LOT COVERAGE:	0.00 %
LANDSCAPE AREA:	0.000000
LANDSCAPE COV.:	0.00 %
BUILDING HEIGHT	
MAX BUILDING HEIGHT:	11.000000
FROM AVERAGE FIN. GRADE @ FRONT OF BUILDING TO MEAN	
ESTABLISHED GRADE:	232.80
F.F. TO TOP OF ROOF:	0.000000
F.F. TO MEAN OF ROOF:	8.530000
PROPOSED BLDG. HGT:	9.63 m
FRONT YARD LANDSCAPE AREA	
FRONT YARD AREA:	79.870000
LANDSCAPE AREA:	42.650000
COVERAGE (min.):	53.40 %
REAR YARD LANDSCAPE AREA	
REAR YARD AREA:	163.040000
SOFT LANDSCAPE AREA:	163.040000
COVERAGE (60% MIN.):	100.00 %

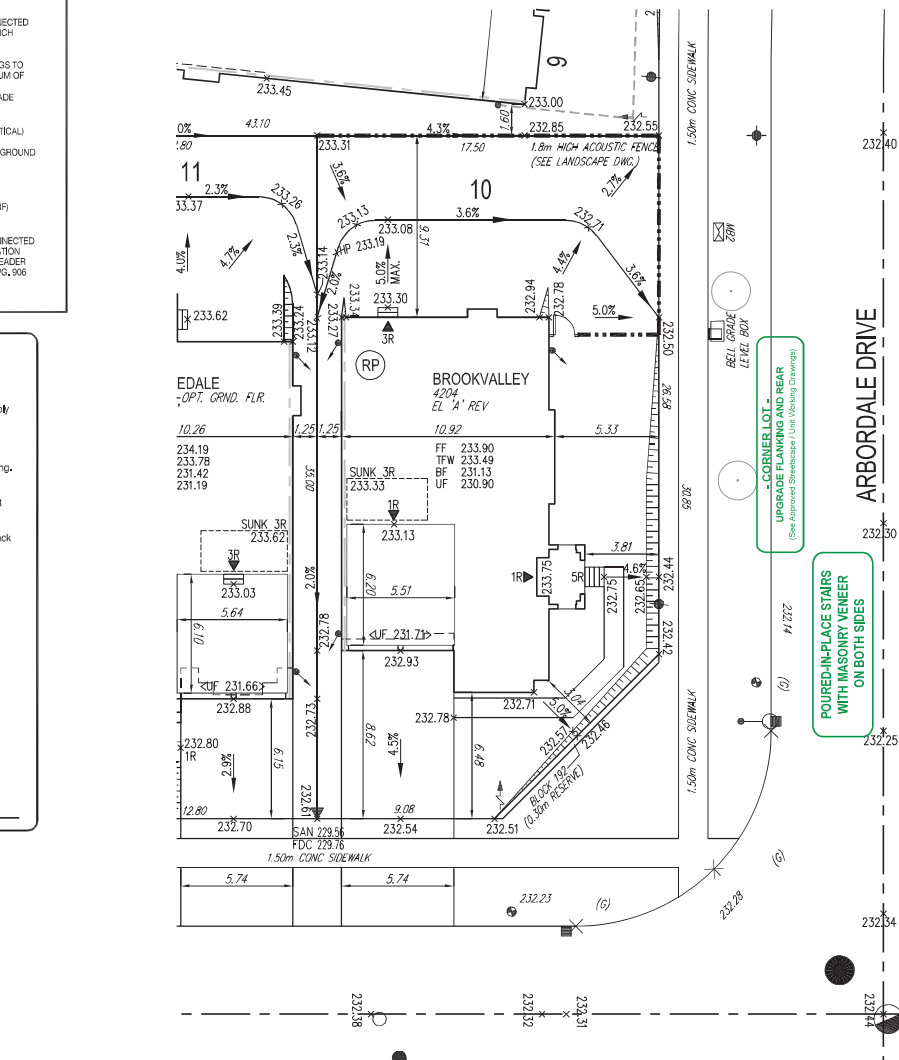

SILVER CREEK DRIVE

- GENERAL NOTES:
- BUILDER TO VERIFY LOCATION OF UTILITIES AND OTHER SERVICES. IF M.P. DIMENSIONS ARE NOT MAINTAINED, BUILDER IS TO RELOCATE AT BUILDER'S EXPENSE.
  - BUILDER TO VERIFY ELEV. OF STM. AND SAN. LATERALS IN RELATION TO BASEMENT U/S OF FOOTING ELEVATIONS FOR COMPLIANCE WITH MUNICIPAL STANDARDS PRIOR TO EXCAVATION.
  - APPROVED PERMIT DRAWINGS & CONSTRUCTION NOTES MUST BE REVIEWED AND FOLLOWED IN CONJUNCTION WITH THE SITING AND GRADING PLAN. BUILDER TO VERIFY BUILDING ENVELOPE ON SITE PLAN MATCHES APPROVED PERMIT DRAWINGS & CONSTRUCTION NOTES PRIOR TO POURING CONCRETE. IF THERE ARE ANY DISCREPANCIES, THEY ARE TO BE BROUGHT TO THE ATTENTION OF HUNT DESIGN ASSOCIATES INC.
  - UNLESS NOTED ON BUILDING ENVELOPE OR APPROVED PERMIT DRAWINGS & CONSTRUCTION NOTES, ALL TOP OF FOUNDATION WALLS INCLUDING GARAGE WALLS TO BE CONSISTENT WITH THE ELEVATION PROVIDED FOR FTM ON SITING AND GRADING PLAN. THE EXTERIOR OF THE FOUNDATION WALL TO BE PROVIDED WITH A REDUCTION OF THICKNESS FOR MASONRY VENEER AS REQUIRED.

ISSUED FOR FINAL APPROVAL	AW	2023.09.19
ISSUED FOR PRELIMINARY APPROVAL	AW	2023.09.06

ENGINEERED LOT	SANITARY MANHOLE	WATER SERVICE	BELL PEDESTAL	HYDRO TRANSFORMER	DOWNSPOUTS	SLUMP PUMP AND SURFACE DISCHARGE LOCATION	FF FINISHED FLOOR
STREET TREE	STORM MANHOLE	HYDRO SERVICE	CABLE PEDESTAL	PADLOCKED MOTOR	45 MINUTE FIRE RATED WALL	UPGRADE ELEVATION	TOP OF FOUNDATION WALL
RETAINING WALL	VALVE & CHAMBER	SHEET DRAINAGE	HYDRO POLE	EXISTING GRADES	NO WINDOWS PERMITTED	CHAIN LINK FENCE	UNDERSIDE OF FOOTING
CATCH BASIN	VALVE & BOX	STREET LIGHT PEDESTAL	HYDRO POLE GUY	190.10 PROPOSED GRADES	NO WINDOWS PERMITTED	WOOD WALKOUT DECK	WOOD WALKOUT BASEMENT
DOUBLE / SINGLE STM & SAN CONNECTION	HYDRANT	STREET SIGN	STREET SIGN	2.0% DRAPE DIRECTION	EXTERIOR DOOR LOCATION	FENCE AND GATE	WOOD WALKOUT BASEMENT
		TRAFFIC SIGNAL POWER PEDESTAL	COMMUNITY WALBOY	EMBANKMENT / BERM MAX 3:1 SLOPE	EXTERIOR DOOR LOCATION IF GRADE PERMITS	PRIVACY FENCE	WOOD WALKOUT BASEMENT
						REVERSED ND NO DOOR	WOOD WALKOUT BASEMENT
						ACoustic FENCE	WOOD WALKOUT BASEMENT
							WOOD WALKOUT BASEMENT

#### SITING AND GRADING PLAN

THE UNDERSIGNED HAS REVIEWED AND TAKES RESPONSIBILITY FOR THIS DESIGN AND HAS THE QUALIFICATIONS AND MEETS THE REQUIREMENTS SET OUT IN THE ONTARIO BUILDING CODE TO BE A DESIGNER.

Qualification Information  
 Alan Whiting 23177  
 REGISTRATION INFORMATION  
 HUNT DESIGN ASSOCIATES INC. 19695

HUNT DESIGN ASSOCIATES INC.  
 www.huntdesign.ca

GOLDPARK HOMES - 221081  
 PINE VALLEY PH2 - VAUGHAN, ON

Drawn By: AW  
 Checked By: AW  
 Scale: 1:250  
 File Number: 221081WSP01  
 8666 Woodbine Ave., Markham, ON L3R 0J7 T 905.737.5133 F 905.737.7326

Lot / Page Number  
 10