



AWHITING | MON JUL 11/22 02:01 PM | K:\PROJECTS\2017\217014\GOLDWORKINGTOWNS\217014\WT3101-END1.DWG

SB-12 ENERGY EFFICIENCY DESIGN MATRIX						
PRESCRIPTIVE COMPLIANCE			SB-12 (SECTION 3.1.1) TABLE 3.1.1.2.A			
PACKAGE A1			SPACE HEATING FUEL			
			<input checked="" type="checkbox"/> GAS	<input type="checkbox"/> OIL		
			<input type="checkbox"/> ELECTRIC	<input type="checkbox"/> PROPANE		
			<input type="checkbox"/> EARTH	<input type="checkbox"/> SOLID FUEL		
BUILDING COMPONENT	REQUIRED		PROPOSED			
INSULATION RSI (R) VALUE						
CEILING W/ ATTIC SPACE	10.56 (R60)		10.56 (R60)			
CEILING W/O ATTIC SPACE	5.46 (R31)		5.46 (R31)			
EXPOSED FLOOR	5.46 (R31)		5.46 (R31)			
WALLS ABOVE GRADE	3.87 (R22)		3.87 (R22)			
BASEMENT WALLS * PROPOSED VALUES MAY BE SUBSTITUTED W/ 2.11+1.76ci (R12+R10ci)	3.52 ci (R20 ci) *		3.52 ci (R20 ci) *			
BELOW GRADE SLAB ENTIRE SURFACE > 600mm BELOW GRADE	-		-			
EDGE OF BELOW GRADE SLAB ≤ 600mm BELOW GRADE	1.76 (R10)		1.76 (R10)			
HEATED SLAB OR SLAB ≤ 600mm BELOW GRADE	1.76 (R10)		1.76 (R10)			
WINDOWS & DOORS						
WINDOWS/SLIDING GLASS DOORS (MAX U-VALUE)	1.6		1.6			
SKYLIGHTS (MAX. U-VALUE)	2.8		2.8			
APPLIANCE EFFICIENCY						
SPACE HEATING EQUIP. (AFUE%)	96%		96%			
HRV EFFICIENCY (%)	75%		75%			
DHW HEATER (EF)	0.8		0.8			
AREA CALCULATIONS	EL. 'A'	EL. 'A'	EL. 'A'	EL. 'A'	EL. 'B'	EL. 'B'
	STD	STD W/ LOGGIA	STD W/ F.P.	W/ F.P.&LOGGIA	STD	STD W/ LOGGIA
GROUND FLOOR AREA	730 sq. ft.	730 sq. ft.	737 sq. ft.	737 sq. ft.	730 sq. ft.	730 sq. ft.
SECOND FLOOR AREA	1175 sq. ft.	1175 sq. ft.	1175 sq. ft.	1175 sq. ft.	1172 sq. ft.	1172 sq. ft.
SUBTOTAL	1905 sq. ft.	1905 sq. ft.	1912 sq. ft.	1912 sq. ft.	1902 sq. ft.	1902 sq. ft.
DEDUCT ALL OPEN AREAS	41 sq. ft.	41 sq. ft.	41 sq. ft.	41 sq. ft.	41 sq. ft.	41 sq. ft.
TOTAL NET AREA	1864 sq. ft.	1864 sq. ft.	1871 sq. ft.	1871 sq. ft.	1861 sq. ft.	1861 sq. ft.
	(173.17 sq. m.)	(173.17 sq. m.)	(173.82 sq. m.)	(173.82 sq. m.)	(172.89 sq. m.)	(172.89 sq. m.)
FINISHED BASEMENT AREA	461 sq. ft.	461 sq. ft.	468 sq. ft.	468 sq. ft.	460 sq. ft.	460 sq. ft.
COVERAGE W/OUT PORCH	1178 sq. ft.	1178 sq. ft.	1185 sq. ft.	1185 sq. ft.	1178 sq. ft.	1178 sq. ft.
	(109.44 sq. m.)	(109.44 sq. m.)	(110.09 sq. m.)	(110.09 sq. m.)	(109.44 sq. m.)	(109.44 sq. m.)
COVERAGE W/ PORCH	1230 sq. ft.	1366 sq. ft.	1237 sq. ft.	1373 sq. ft.	1250 sq. ft.	1385 sq. ft.
	(114.27 sq. m.)	(126.91 sq. m.)	(114.92 sq. m.)	(127.56 sq. m.)	(116.13 sq. m.)	(128.67 sq. m.)
WINDOW / WALL AREA CALCULATIONS	EL. 'A'	EL. 'A'	EL. 'A'	EL. 'A'	EL. 'B'	EL. 'B'
	STD. PLAN	STD. W/ LOGGIA	STD. W/ FP	W/ FP. & LOGGIA	STD. PLAN	STD. W/ LOGGIA
GROSS WALL AREA	3066.5 sq. ft.	3066.5 sq. ft.	3066.5 sq. ft.	3066.5 sq. ft.	3061.44 sq. ft.	3061.44 sq. ft.
	(284.89 sq. m.)	(284.89 sq. m.)	(284.89 sq. m.)	(284.89 sq. m.)	(284.42 sq. m.)	(284.42 sq. m.)
GROSS WINDOW AREA (INCL GLASS DOORS & SKYLIGHTS)	335.5 sq. ft.	335.5 sq. ft.	302.16 sq. ft.	302.16 sq. ft.	344.25 sq. ft.	344.25 sq. ft.
	(31.17 sq. m.)	(31.17 sq. m.)	(28.07 sq. m.)	(28.07 sq. m.)	(31.98 sq. m.)	(31.98 sq. m.)
TOTAL WINDOW %	10.94 %	10.94 %	9.85 %	9.85 %	11.24 %	11.24 %
						

- 1 - TITLE PAGE
- 2 - BASEMENT PLAN, ELEV. 'A' & 'B'
- 3 - GROUND FLOOR PLAN, ELEV. 'A'
- 4 - SECOND FLOOR PLAN, ELEV. 'A'
- 5 - PARTIAL GROUND & SECOND FLOOR PLANS, ELEV. 'B'
- 6 - PARTIAL FLOOR PLANS, ELEV. 'A' & 'B' W/ LOGGIA
- 7 - FRONT ELEVATION 'A' & 'B'
- 8 - LEFT SIDE ELEVATION 'A'
- 9 - LEFT SIDE ELEVATION 'B'
- 9A - LEFT SIDE & REAR ELEVATION 'A' & 'B' W/ LOGGIA
- 10 - REAR ELEVATION 'A' & 'B'
- 11 - LEFT SIDE UPGRADE ELEVATION 'A'
- 12 - LEFT SIDE UPGRADE ELEVATION 'B'
- 12A - LEFT SIDE & REAR UPGRADE ELEVATION 'A' W/ LOGGIA
- 13 - REAR UPGRADE ELEVATION 'A'
- 13A - LEFT SIDE & REAR UPGRADE ELEVATION 'B' W/ LOGGIA
- 14 - REAR UPGRADE ELEVATION 'B'
- 15 - CROSS SECTION 'A' - 'A'
- 16 - CONSTRUCTION NOTES
- 17 - CONSTRUCTION NOTES
- W1 - PARTIAL PLANS & REAR ELEV. 'A' & 'B' LOD CONDITION
- W2 - PARTIAL REAR UPGRADE ELEV. 'A' & 'B' LOD CONDITION

EL. 'B'	EL. 'B'	
STD W/ F.P.	W/ F.P.&LOGGIA	
737 sq. ft.	737 sq. ft.	
1172 sq. ft.	1172 sq. ft.	
1909 sq. ft.	1909 sq. ft.	
41 sq. ft.	41 sq. ft.	
1868 sq. ft.	1868 sq. ft.	
(173.54 sq. m.)	(173.54 sq. m.)	
467 sq. ft.	467 sq. ft.	
1186 sq. ft.	1186 sq. ft.	
(110.18 sq. m.)	(110.18 sq. m.)	
1256 sq. ft.	1392 sq. ft.	
(116.69 sq. m.)	(129.32 sq. m.)	
EL. 'B'	EL. 'B'	
STD. W/ FP	W/ F.P.&LOGGIA	
3061.44 sq. ft.	3061.44 sq. ft.	
(284.42 sq. m.)	(284.42 sq. m.)	
314.25 sq. ft.	314.25 sq. ft.	
(29.19 sq. m.)	(29.19 sq. m.)	
10.26 %	10.26 %	
7. -	-	-
6. ISSUED FOR PERMIT RE-SUBMISSION	2022.07.11	AW
5. ADDED LOGGIA DRAWINGS	2022.06.06	NN
4. ISSUED FOR PERMIT	2022.02.18	WT
3. REVISED AS PER STRUCTURAL ENG. COMMENTS	2021.11.29	NEA
2. REVISED AS PER FLOOR & TRUSS MANUF. LAYOUT	2021.09.27	NEA
1. ISSUED FOR CLIENT REVIEW	2021.02.26	AW
REVISIONS	DATE (YYYY/MM/DD)	BY
TITLE PAGE		

AWHITING | MON JUL 11/22 02:01 PM | K:\PROJECTS\2017\217014.GOLDWORKINGTOWNS\217014WT3101-END-1.DWG

THE UNDERSIGNED HAS REVIEWED AND TAKES RESPONSIBILITY FOR THIS DESIGN AND HAS THE QUALIFICATIONS AND MEETS THE REQUIREMENTS SET OUT IN THE ONTARIO BUILDING CODE TO BE A DESIGNER.

QUALIFICATION INFORMATION

Alan Whiting

NAME

REGISTRATION INFORMATION

HUNT DESIGN ASSOCIATES INC.

23177

BCIN

19695

AWHITING

SIGNATURE

23177

BCIN

19695

HUNT DESIGN ASSOCIATES INC.

www.huntdesign.ca

GOLDPARK HOMES - 217014

PINE VALLEY TOWNS, VAUGHAN ON

Drawn By

JMc

Checked By

AW

Scale

3/16"=1'-0"

File Number

217014WT3101-END1.dwg

Page Number

3 of 17

8966 Woodbine Ave, Markham, ON L3R 0J7 T 905.737.5133 F 905.737.7326



wsp

100 COMMERCE VALLEY DR. W.
THORNHILL, ONTARIO CANADA L3T 0A1
TEL: 1-905-882-4211 FAX: 1-905-822-0055 WWW.WSPGROUP.CA

PARTIAL OPT. GROUND FLOOR STRUCTURAL ONLY. EXCLUDING ENGINEERED ROOF TRUSS, FLOOR JOIST, AND FLOOR LVL BEAM DESIGN.

PLAN, ELEV. 'A' & 'B' END

W/ GAS FIREPLACE

It is the builder's complete responsibility to ensure that all plans submitted for approval fully comply with the Architectural Guidelines and all applicable regulations and requirements including zoning provisions and any provisions in the subdivision agreement. The Control Architect is not responsible in any way for examining or approving site (lotting) plans or working drawings with respect to any zoning or building code or permit matter or that any house can be properly built or located on its lot.

This is to certify that these plans comply with the applicable Architectural Design Guidelines approved by the City of VAUGHAN.

JOHN G. WILLIAMS LTD., ARCHITECT
ARCHITECTURAL CONTROL REVIEW
AND APPROVAL

APPROVED BY: [Signature]
DATE: JULY 20, 2022

This stamp certifies compliance with the applicable Design Guidelines only and bears no further professional responsibility.

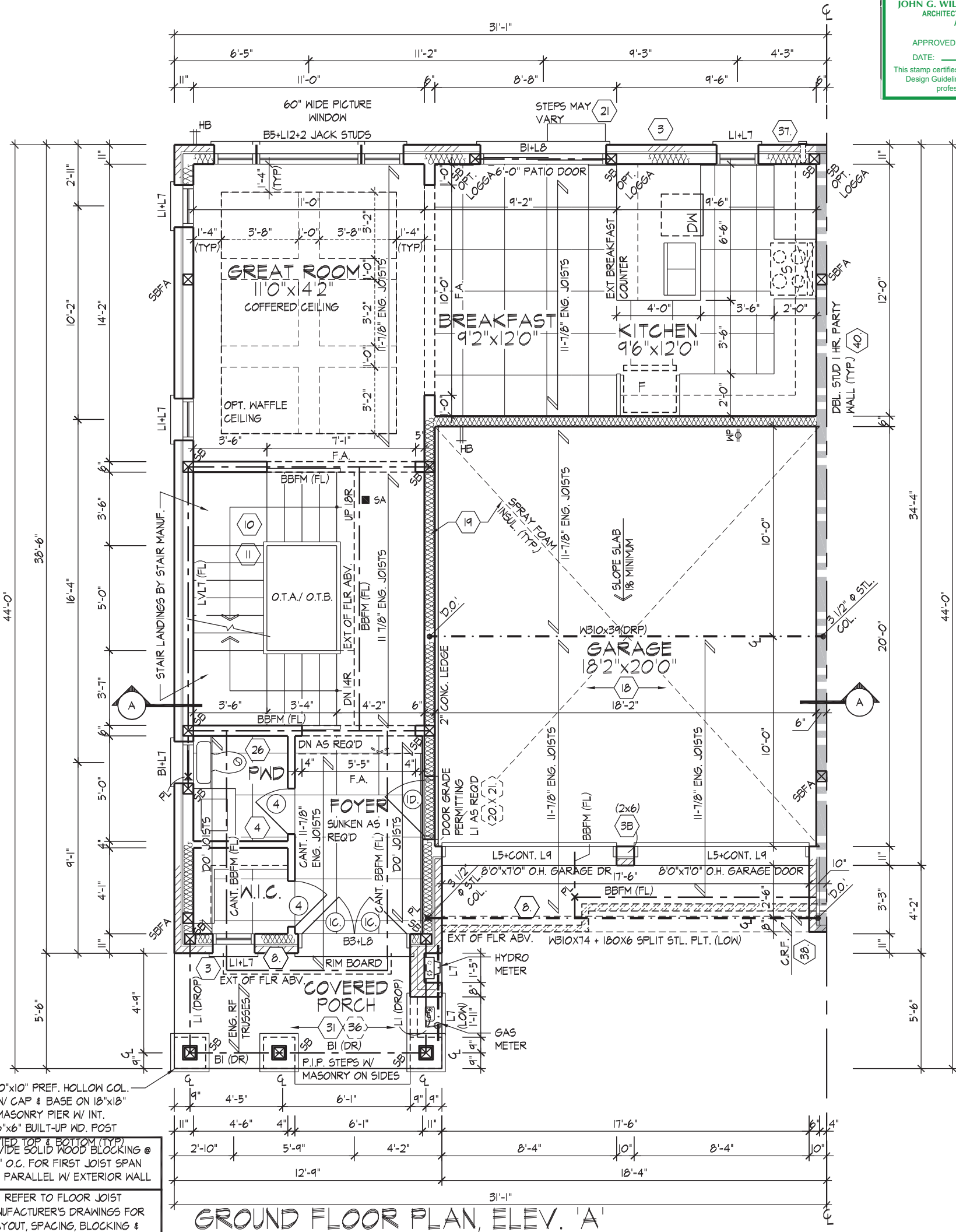

GROUND FLOOR PLAN, ELEV. 'A'

GROUND FLOOR PLAN, ELEV. 'A'

SPACE ALL FLOOR JOISTS @ 12" O.C. UNDER ALL CERAMIC TILE AREAS.

10"x10" PREF. HOLLOW COL. W/ CAP & BASE ON 18"x18" MASONRY PIER W/ INT. 6"x6" BUILT-UP WD. POST

TIED TOP & BOTTOM (TYP) PROVIDE SOLID WOOD BLOCKING @ 24" O.C. FOR FIRST JOIST SPAN WHEN PARALLEL W/ EXTERIOR WALL

REFER TO FLOOR JOIST MANUFACTURER'S DRAWINGS FOR LAYOUT, SPACING, BLOCKING & STRAPPING REQUIREMENTS, INSTALLATION DETAILS AND HANGER SIZES, & SUBFLOOR THICKNESS



100 COMMERCE VALLEY DR. W.
THORNHILL, ONTARIO CANADA L3T 0A1
TEL: 1-905-882-4211 FAX: 1-905-822-0055 WWW.WSPGROUP.CA

FOR STRUCTURAL ONLY. EXCLUDING
ENGINEERED ROOF TRUSS, FLOOR
JOIST, AND FLOOR LVL BEAM DESIGN.

It is the builder's complete responsibility to ensure that all plans submitted for approval fully comply with the Architectural Guidelines and all applicable regulations and requirements including zoning provisions and any provisions in the subdivision agreement. The Control Architect is not responsible in any way for examining or approving site (lotting) plans or working drawings with respect to any zoning or building code or permit matter or that any house can be properly built or located on its lot.

This is to certify that these plans comply with the applicable Architectural Design Guidelines approved by the City of VAUGHAN.

JOHN G. WILLIAMS LTD., ARCHITECT
ARCHITECTURAL CONTROL REVIEW
AND APPROVAL

APPROVED BY:
DATE: JULY 20, 2022

This stamp certifies compliance with the applicable Design Guidelines only and bears no further professional responsibility.

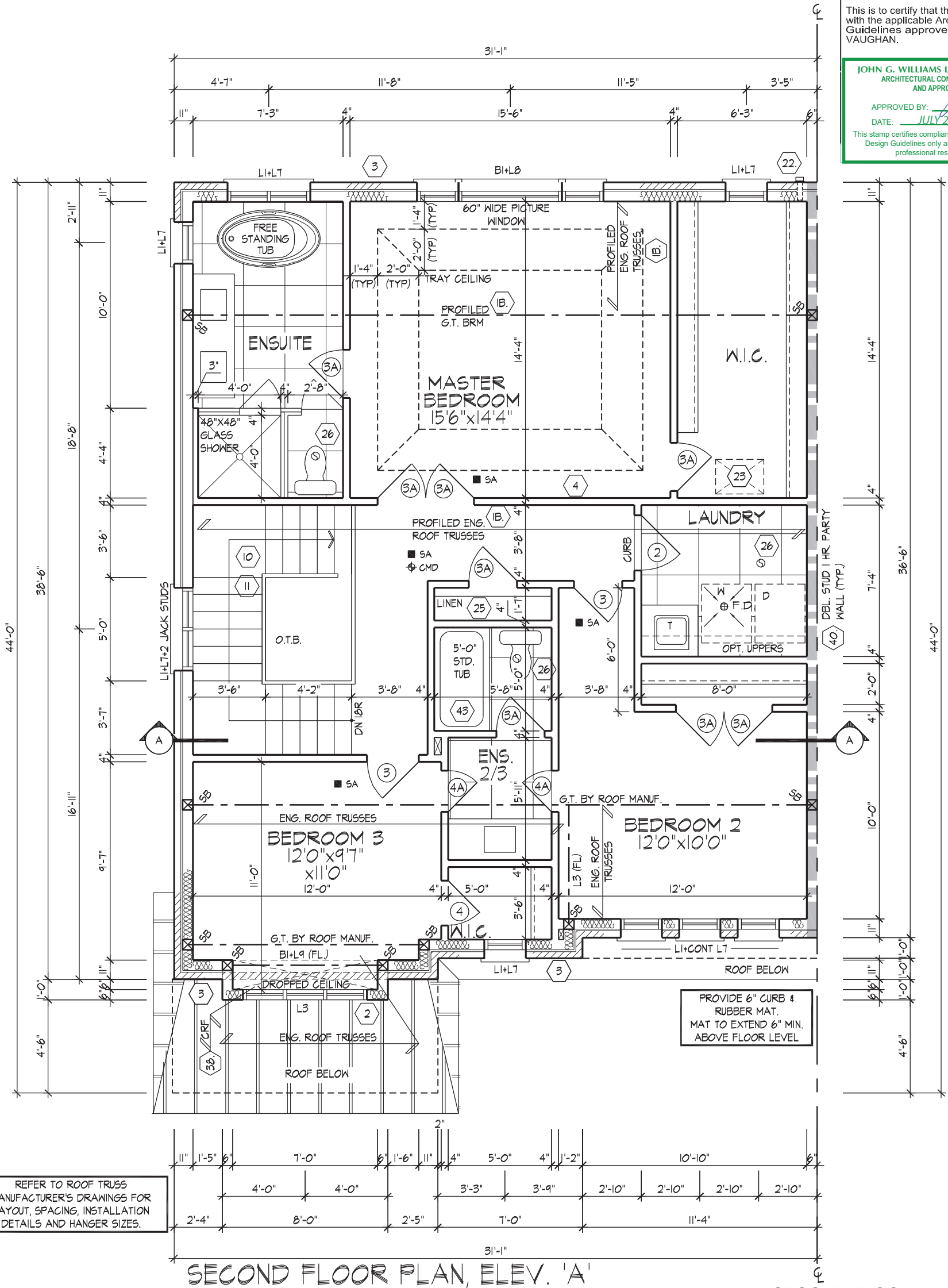

AWHITING | MON JUL 11/22 02:01 PM | K:\PROJECTS\2017\217014\GOLDWORKINGTOWNS\217014\WT3101-END1-DWG

THE UNDERSIGNED HAS REVIEWED AND TAKES RESPONSIBILITY FOR THIS DESIGN AND HAS THE QUALIFICATIONS AND MEETS THE REQUIREMENTS SET OUT IN THE ONTARIO BUILDING CODE TO BE A DESIGNER.

QUALIFICATION INFORMATION
NAME: Allan Whiting
REGISTRATION INFORMATION: 23177 BCIN

HUNT DESIGN ASSOCIATES INC. 19695

HUNT DESIGN ASSOCIATES INC.
www.huntdesign.ca

GOLDPARK HOMES - 217014
PINE VALLEY TOWNS, VAUGHAN ON

Drawn By: JMc Checked By: AW Scale: 3/16"=1'-0" File Number: 217014WT3101-END1.dwg

8966 Woodbine Ave, Markham, ON L3R 0J7 T 905.737.5133 F 905.737.7326

TYPE 'B' - 3101-END 1
REV.2022.07.11

Page Number: 4 of 17

All drawings specifications related documents and design are the copyright property of Hunt Design Associates (H.D.A). Reproduction of this property in whole or in part is strictly prohibited without H.D.A.'s written permission (H.D.A. assumes no responsibility or liability for this property unless it bears the appropriate BCIN number and original signature.)



100 COMMERCE VALLEY DR. W.
THORNHILL ONTARIO CANADA L3T 0A1
TEL: 1-905-882-4211 FAX: 1-905-822-0055 WWW.WSPGROUP.CA

FOR STRUCTURAL ONLY. EXCLUDING
ENGINEERED ROOF TRUSS, FLOOR
JOIST, AND FLOOR LVL BEAM DESIGN.

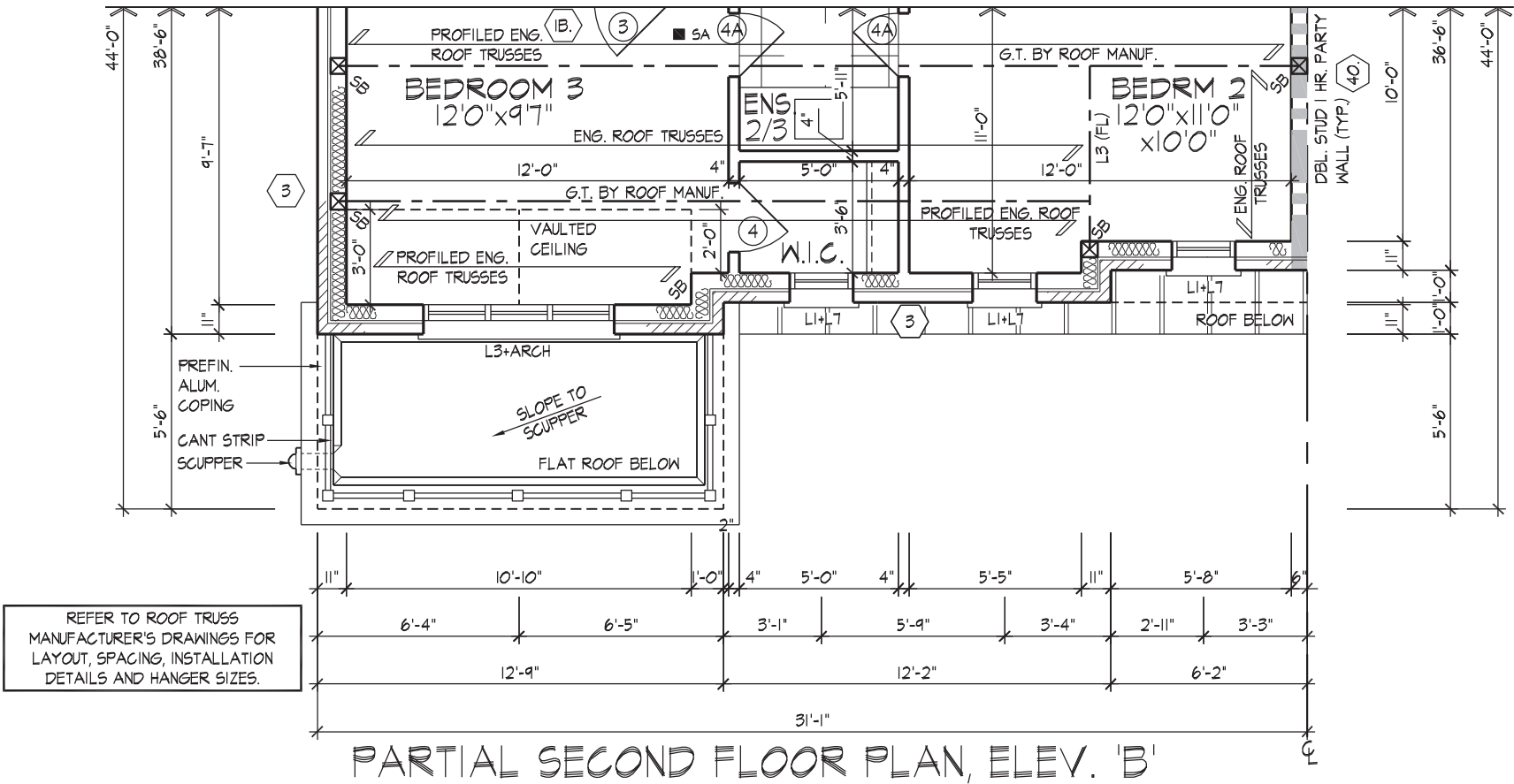

PARTIAL SECOND FLOOR PLAN, ELEV. 'B'

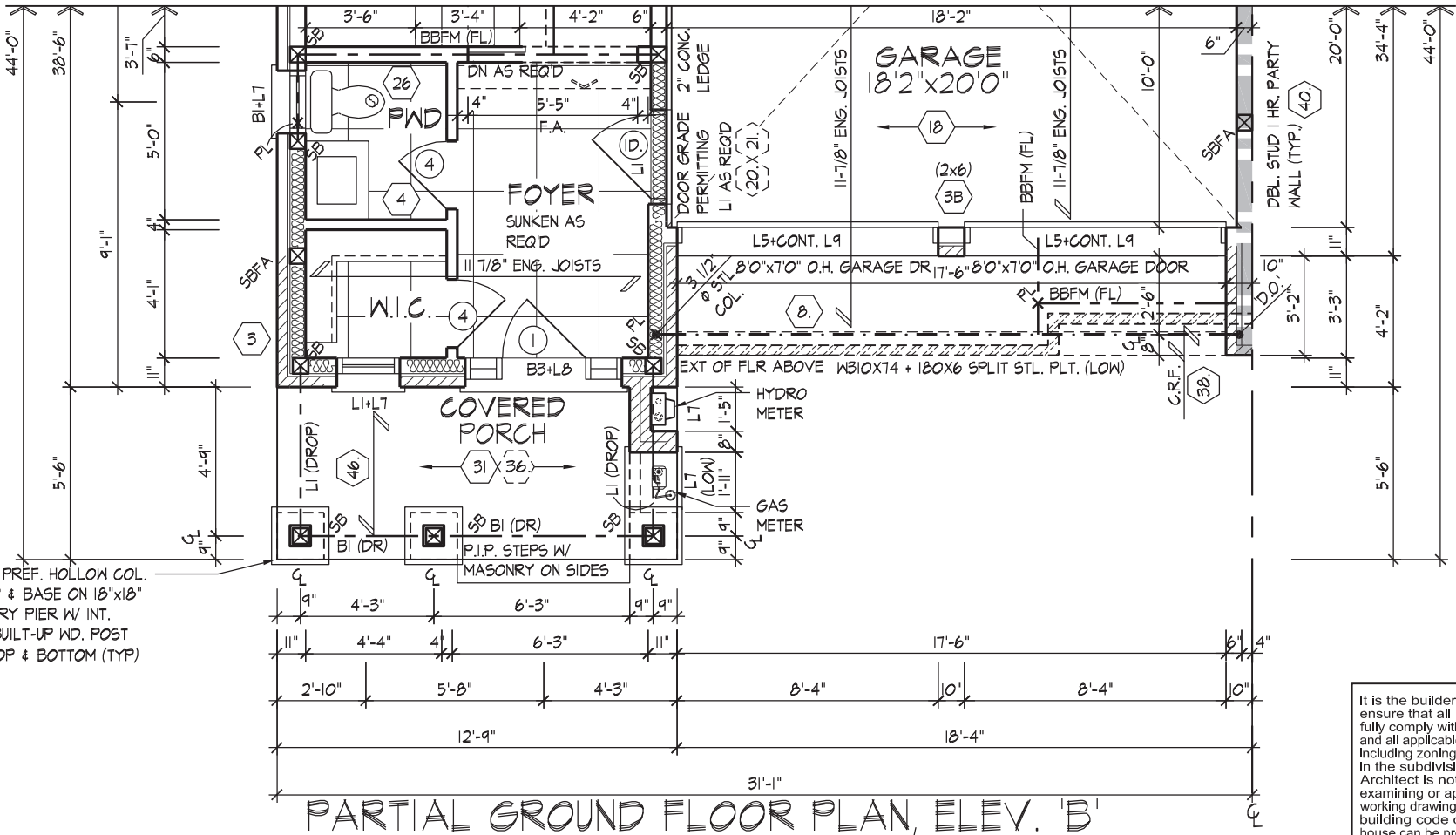

PARTIAL GROUND FLOOR PLAN, ELEV. 'B'

It is the builder's complete responsibility to ensure that all plans submitted for approval fully comply with the Architectural Guidelines and all applicable regulations and requirements including zoning provisions and any provisions in the subdivision agreement. The Control Architect is not responsible in any way for examining or approving site (lotting) plans or working drawings with respect to any zoning or building code or permit matter or that any house can be properly built or located on its lot.

This is to certify that these plans comply with the applicable Architectural Design Guidelines approved by the City of VAUGHAN.

JOHN G. WILLIAMS LTD., ARCHITECT
ARCHITECTURAL CONTROL REVIEW
AND APPROVAL
APPROVED BY: [Signature]
DATE: JULY 20, 2022
This stamp certifies compliance with the applicable Design Guidelines only and bears no further professional responsibility.

PARTIAL GROUND & SECOND FLOOR PLANS, ELEV. 'B'

GOLDPARK HOMES - 217014
PINE VALLEY TOWNS, VAUGHAN ON

TYPE 'B' - 3101-END 1
REV.2022.07.11

AWHITTING | MON JUL 11/22 02:01 PM | K:\PROJECTS\2017\217014\GOLDWORKING\TOWNS\217014\WT3101-END-1.DWG

THE UNDERSIGNED HAS REVIEWED AND TAKES RESPONSIBILITY FOR THIS DESIGN AND HAS THE QUALIFICATIONS AND MEETS THE REQUIREMENTS SET OUT IN THE ONTARIO BUILDING CODE TO BE A DESIGNER.
QUALIFICATION INFORMATION
Allan Whiting
SIGNATURE
23177
BCIN
HUNT DESIGN ASSOCIATES INC.
19695

HUNT
DESIGN ASSOCIATES INC.
www.huntdesign.ca

Drawn By JMc Checked By AW Scale 3/16"=1'-0" File Number 217014WT3101-END1.dwg Page Number 5 of 17
8966 Woodbine Ave, Markham, ON L3R 0J7 T 905.737.5133 F 905.737.7326

All drawings specifications related documents and design are the copyright property of Hunt Design Associates (H.D.A). Reproduction of this property in whole or in part is strictly prohibited without H.D.A.'s written permission (H.D.A. assumes no responsibility or liability for this property unless it bears the appropriate BCIN number and original signature.)

[illegible][illegible]

MAKE ALL FLOOR JOISTS @
 O.C. UNDER ALL CERAMIC
 TILE AREAS.

MAKE SOLID WOOD BLOCKING @
 O.C. FOR FIRST JOIST SPAN
 PARALLEL W/ EXTERIOR WALL

REFER TO FLOOR JOIST
 MANUFACTURER'S DRAWINGS FOR
 LAYOUT, SPACING, BLOCKING &
 TRAPPING REQUIREMENTS,
 INSTALLATION DETAILS AND HANGER
 SIZES, & SUBFLOOR THICKNESS

44'-0"
 36'-6"
 18'-8"
 10'-0"
 2'-11"
 11"

LI+L7
 3
 BI+L8
 LI+L7
 22

FREE STANDING TUB
 60" WIDE PICTURE WINDOW
 TRAY CEILING
 PROFILED G.T. BRM
 PROFILED ENG. ROOF TRUSSES
 SLOPE TO SCUPPER
 SCUPPER
 CANT STRIP
 PREFIN. ALUM. COPING
 ROOF BELOW

1'-4" (TYP)
 2'-0" (TYP)
 1'-4" (TYP)
 2'-0" (TYP)

11"
 4'-7"
 7'-3"
 4"
 11'-8"
 15'-6"
 11'-5"
 4"
 6'-3"
 3'-5"
 31'-1"

14'-4"
 36'-6"
 44'-0"
 11"

JOHN G. WILLIAMS
 ARCHITECTURAL CONSULTANT
 AND APPRAISER
 APPROVED BY: _____
 DATE: JULY _____
 This stamp certifies compliance with the applicable Design Guidelines only.
 professional registration required

It is the builder's complete responsibility to ensure that all plans submitted for approval fully comply with the Architectural Guidelines and all applicable regulations and requirements including zoning provisions and any provisions in the subdivision agreement. The Control Architect is not responsible in any way for examining or approving site (lotting) plans or working drawings with respect to any zoning or building code or permit matter or that any house can be properly built or located on its lot.

This is to certify that these plans comply with the applicable Architectural Design Guidelines approved by the City of VAUGHAN.

JOHN G. WILLIAMS LTD., ARCHITECT
ARCHITECTURAL CONTROL REVIEW
AND APPROVAL

APPROVED BY: 

DATE: JULY 20, 2022

This stamp certifies compliance with the applicable Design Guidelines only and bears no further professional responsibility.

FRONT ELEVATION

ROOF OVERHANGS TO BE 12"
UNLESS NOTED OTHERWISE

It is the builder's complete responsibility to ensure that all plans submitted for approval fully comply with the Architectural Guidelines and all applicable regulations and requirements including zoning provisions and any provisions in the subdivision agreement. The Control Architect is not responsible in any way for examining or approving site (lotting) plans or working drawings with respect to any zoning or building code or permit matter or that any house can be properly built or located on its lot.

This is to certify that these plans comply with the applicable Architectural Design Guidelines approved by the City of VAUGHAN.

JOHN G. WILLIAMS LTD., ARCHITECT
ARCHITECTURAL CONTROL REVIEW
AND APPROVAL

APPROVED BY: _____
DATE: JULY 20, 2022

This stamp certifies compliance with the applicable Design Guidelines only and bears no further professional responsibility.

FRONT ELEVATION 'A' & 'B'

TYPE 'B' - 3101-END 1
REV.2022.07.11

GOLDPARK HOMES - 217014
PINE VALLEY TOWNS, VAUGHAN ON

Drawn By	Checked By	Scale	File Number
JMc	AW	3/16"=1'-0"	217014WT3101-E
8966 Woodbine Ave, Markham, ON L3R 0J7 T 905.737.5133 F 905.737.7326			

Page Number
7 of 17

7 of 17

AWWHITTING | MON JUL 11/22 02:01 PM | K:\PROJECTS\2017\217014.GOLDWORKING\TOWNS\217014\WT3101-END-1.DWG

THE UNDERSIGNED HAS REVIEWED AND TAKES RESPONSIBILITY FOR THIS DESIGN AND HAS THE QUALIFICATIONS AND MEETS THE REQUIREMENTS SET OUT IN THE ONTARIO BUILDING CODE TO BE A DESIGNER.

QUALIFICATION INFORMATION

Alan Whiting

NAME
REGISTRATION INFORMATION

HUNT DESIGN ASSOCIATES INC

23177
BCIN

BCIN

19695

HUNT 
DESIGN ASSOCIATES INC.

www.huntdesign.ca

WINDOW SUMMARY				
PER O.B.C. TABLE 9.10.15.4				
LEFT SIDE ELEVATION A				
QUAN.	HT. M	HT. D.D.	WINDOW / DOOR FRAME SIZE (S.F.)	
2	24"	48"	12.22	
1	24"	64"	18.33	
2	24"	72"	18.89	
1	30"	16"	2.17	
0	0"	0"	0.00	
0	0"	0"	0.00	
0	0"	0"	0.00	
0	0"	0"	0.00	
0	0"	0"	0.00	
0	0"	0"	0.00	
0	ARCH	0.00	0.00	
0	ARCH	0.00	0.00	
0	ARCH	0.00	0.00	
0	ARCH	0.00	0.00	
SPATIAL CALCULATION				
EXPOSING BUILDING			89.67	S.F.
FACE AREA			78.94	S.M.
			84.97	S.F.
			76.94	S.M.
PORTION WALL AREA			1.20 m	%
LIMITING DISTANCE			7.00	%
MAX. % OPENINGS			59.48	S.F.
OPENINGS ALLOWED			51.61	S.F.
OPENINGS PROVIDED				
ADDITIONAL NOTES				
GLAZED AREA CALCULATED W/ FRAME SIZE MINUS 2" AROUND ENTIRE PERIMETER				

ROOF OVERHANGS TO BE 12"
UNLESS NOTED OTHERWISE

REFER TO FRONT
ELEVATION FOR TYPICAL
NOTES & INFORMATION

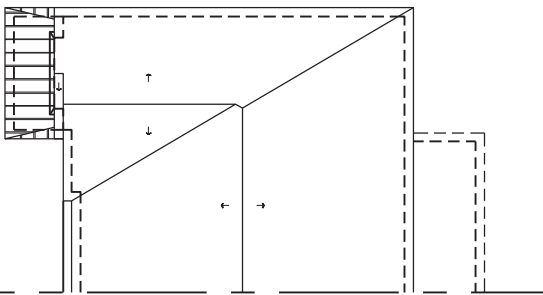

ROOF PLAN ELEV. 'A' END N.T.S.

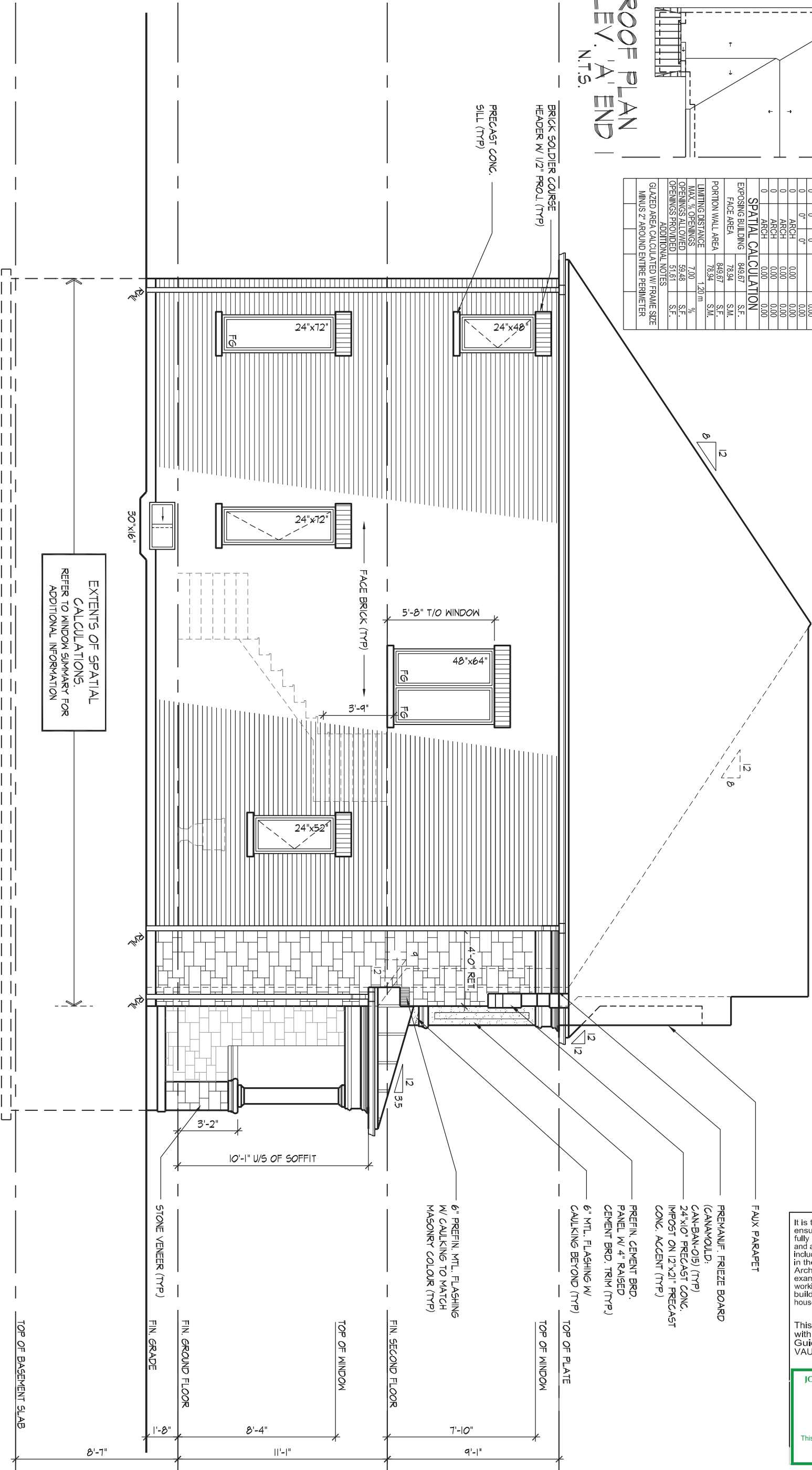

It is the builder's complete responsibility to ensure that all plans submitted for approval fully comply with the Architectural Guidelines and all applicable regulations and requirements including zoning provisions and any provisions in the subdivision agreement. The Control Architect is not responsible in any way for examining or approving site (lotting) plans or working drawings with respect to any zoning or building code or permit matter or that any house can be properly built or located on its lot.

This is to certify that these plans comply with the applicable Architectural Design Guidelines approved by the City of VAUGHAN.

JOHN G. WILLIAMS LTD., ARCHITECT
ARCHITECTURAL CONTROL REVIEW
AND APPROVAL

APPROVED BY: 
DATE: JULY 20, 2022

This stamp certifies compliance with the applicable
Design Guidelines only and bears no further
professional responsibility.

LEFT SIDE ELEVATION 'A'
TYPE 'B' - 3101-END 1
 REV.2022.07.11

AWHITTING | MON JUL 11/22 02:01 PM | K:\PROJECTS\2017\217014.GOLDWORKING\TOWNS\217014WT3101-END-1.DWG

THE UNDERSIGNED HAS REVIEWED AND TAKES RESPONSIBILITY FOR THIS DESIGN AND HAS
THE QUALIFICATIONS AND MEETS THE REQUIREMENTS SET OUT IN THE ONTARIO BUILDING
CODE TO BE A DESIGNER.

QUALIFICATION INFORMATION		2317
NAME	SIGNATURE	BC
REGISTRATION INFORMATION		
HUNT DESIGN ASSOCIATES INC.		1968

HUNT 
DESIGN ASSOCIATES INC.
www.huntdesign.ca

GOLDPARK HOMES - 217014
PINE VALLEY TOWNS, VAUGHAN ON

Drawn By	Checked By	Scale	File Number
JMc	AW	3/16"=1'-0"	217014WT3101-E
8966 Woodbine Ave, Markham, ON L3R 0J7 T 905.737.5133 F 905.737.7326			

-END1.dwg 8 of 17

All drawings specifications related documents and design are the copyright property of Hunt Design Associates (H.D.A). Reproduction of this property in whole or in part is strictly prohibited without H.D.A.'s written permission (H.D.A. assumes no responsibility or liability for this property unless it bears the appropriate BCIN number and original signature.)

WINDOW SUMMARY				
PER O.B.C. TABLE 9.10.15.4				
LEFT SIDE ELEVATION B				
QUAN.	WIDTH	HT. DEPTH	WINDOW / DOOR FRAME SIZE (S.F.)	
2	24"	48"	12.22	
1	48"	64"	18.33	
2	24"	72"	18.89	
1	30"	16"	2.17	
0	0"	0"	0.00	
0	0"	0"	0.00	
0	0"	0"	0.00	
0	0"	0"	0.00	
0	0"	0"	0.00	
0	0"	0"	0.00	
0	ARCH	0.00	0.00	
0	ARCH	0.00	0.00	
0	ARCH	0.00	0.00	
0	ARCH	0.00	0.00	
SPATIAL CALCULATION				
EXPOSING BUILDING			840.58	S.F.
FACE AREA			76.09	S.M.
			840.58	S.F.
			76.09	S.M.
LIMITING DISTANCE				
			7.00	1.20 m
MAX. % OPENINGS			58.84	S.F.
OPENINGS PROVIDED			51.61	S.F.
ADDITIONAL NOTES				
GLAZED AREA CALCULATED W/ FRAME SIZE MINUS 2" AROUND ENTIRE PERIMETER				

ROOF OVERHANGS TO BE 1'-0" UNLESS NOTED OTHERWISE

REFER TO FRONT
ELEVATION FOR TYPICAL
NOTES & INFORMATION

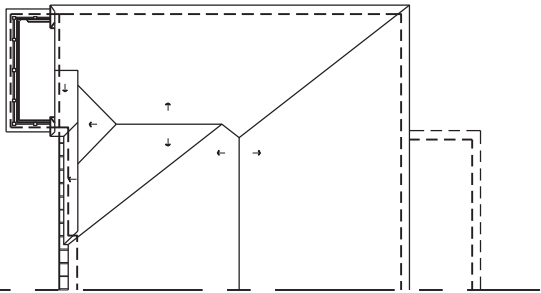

ROOF PLAN
ELEV. "B" END
NOTES.

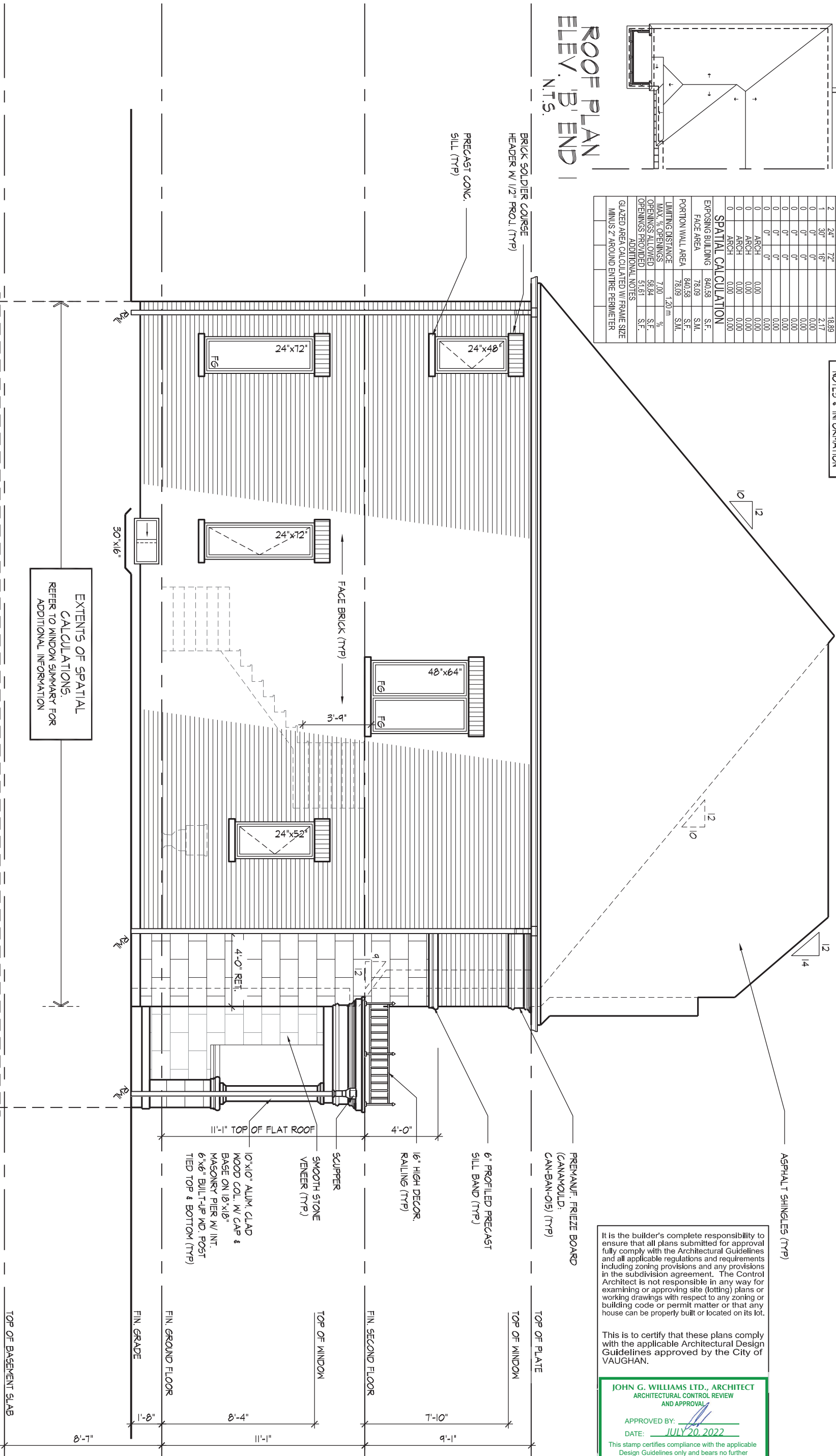

It is the builder's complete responsibility to ensure that all plans submitted for approval fully comply with the Architectural Guidelines and all applicable regulations and requirements including zoning provisions and any provisions in the subdivision agreement. The Control Architect is not responsible in any way for examining or approving site (lotting) plans or working drawings with respect to any zoning or building code or permit matter or that any house can be properly built or located on its lot.

This is to certify that these plans comply with the applicable Architectural Design Guidelines approved by the City of VAUGHAN.

JOHN G. WILLIAMS LTD., ARCHITECT
ARCHITECTURAL CONTROL REVIEW
AND APPROVAL

APPROVED BY: 
DATE: JULY 20, 2022

This stamp certifies compliance with the applicable
Design Guidelines only and bears no further
professional responsibility.

LEFT SIDE ELEVATION 'B'
TYPE 'B' - 3101-END 1
 REV.2022.07.11

AWHITTING | MON JUL 11/22 02:01 PM | K:\PROJECTS\2017\217014.GOLD\WORKING\TOWNS\217014WT3101-END-1.DWG

THE UNDERSIGNED HAS REVIEWED AND TAKES RESPONSIBILITY FOR THIS DESIGN AND HAS THE QUALIFICATIONS AND MEETS THE REQUIREMENTS SET OUT IN THE ONTARIO BUILDING CODE TO BE A DESIGNER.

QUALIFICATION INFORMATION
Alan Whiting

NAME
REGISTRATION INFORMATION

HUNT DESIGN ASSOCIATES INC.

23177
BCIN

BCIN



HUNT
DESIGN ASSOCIATES INC.

www.huntdesign.ca

GOLDPARK HOMES - 217014
PINE VALLEY TOWNS, VAUGHAN ON

Drawn B

Checked By
AAM

Scale

Scale 11.01 01701

File Number
017014\MT0101.FINR1.d...

217014WT3101-END1.dwg

Page Number
0 of 17

9 of 17

All drawings specifications related documents and design are the copyright property of Hunt Design Associates (H.D.A.). Reproduction of this property in whole or in part is strictly prohibited without H.D.A.'s written permission (H.D.A. assumes no responsibility or liability for this property unless it bears the appropriate BCIN number and original signature.)

SPATIAL CALCULATION						SPATIAL CALCULATION					
PER O.B.C. TABLE 9.10.15.4						PER O.B.C. TABLE 9.10.15.4					
REAR ELEVATION 'A' & 'B'						ALT. REAR ELEVATION 'A' & 'B'					
EXPOSING BUILDING FACE AREA			678.65 S.F. 63.05 S.M.			EXPOSING BUILDING FACE AREA			678.65 S.F. 63.05 S.M.		
PORTION WALL AREA			63.05 S.F. 63.05 S.M.			PORTION WALL AREA			63.05 S.F. 63.05 S.M.		
LIMITING DISTANCE			6.0 m			LIMITING DISTANCE			6.0 m		
MAX. % OPENINGS			34 %			MAX. % OPENINGS			34 %		
QUAN.	WIDTH	DEPTH	WINDOW / DOOR FRAME SIZE (S.F.)	QUAN.	WIDTH	DEPTH	WINDOW / DOOR FRAME SIZE (S.F.)	QUAN.	WIDTH	DEPTH	WINDOW / DOOR FRAME SIZE (S.F.)
3	24"	54"	20.83	3	24"	54"	20.83	3	24"	54"	20.83
1	48"	48"	13.44	1	48"	48"	13.44	1	48"	48"	13.44
1	60"	54"	19.44	1	60"	54"	19.44	1	60"	54"	19.44
1	24"	60"	7.78	1	24"	60"	7.78	1	24"	60"	7.78
2	24"	72"	18.89	2	24"	72"	18.89	2	24"	72"	18.89
1	60"	72"	26.44	0	60"	72"	0.00	0	60"	72"	0.00
1	72"	82"	36.83	1	72"	82"	36.83	1	72"	82"	36.83
1	72"	18"	6.61	1	72"	18"	6.61	1	72"	18"	6.61
2	30"	16"	4.33	2	30"	16"	4.33	2	30"	16"	4.33
0	0"	0"	0.00	0	0"	0"	0.00	0	0"	0"	0.00
0	ARCH		0.00	0	ARCH		0.00	0	ARCH		0.00
0	ARCH		0.00	0	ARCH		0.00	0	ARCH		0.00
0	ARCH		0.00	0	ARCH		0.00	0	ARCH		0.00
0	ARCH		0.00	0	ARCH		0.00	0	ARCH		0.00
OPENINGS ALLOWED	220.74	S.F.		OPENINGS ALLOWED	220.74	S.F.		OPENINGS ALLOWED	220.74	S.F.	
OPENINGS PROVIDED	154.61	S.F.		OPENINGS PROVIDED	128.17	S.F.		OPENINGS PROVIDED	128.17	S.F.	
ADDITIONAL NOTES						ADDITIONAL NOTES					
GLAZED AREA CALCULATED W/ FRAME SIZE MINUS 2" AROUND ENTIRE PERIMETER						GLAZED AREA CALCULATED W/ FRAME SIZE MINUS 2" AROUND ENTIRE PERIMETER					

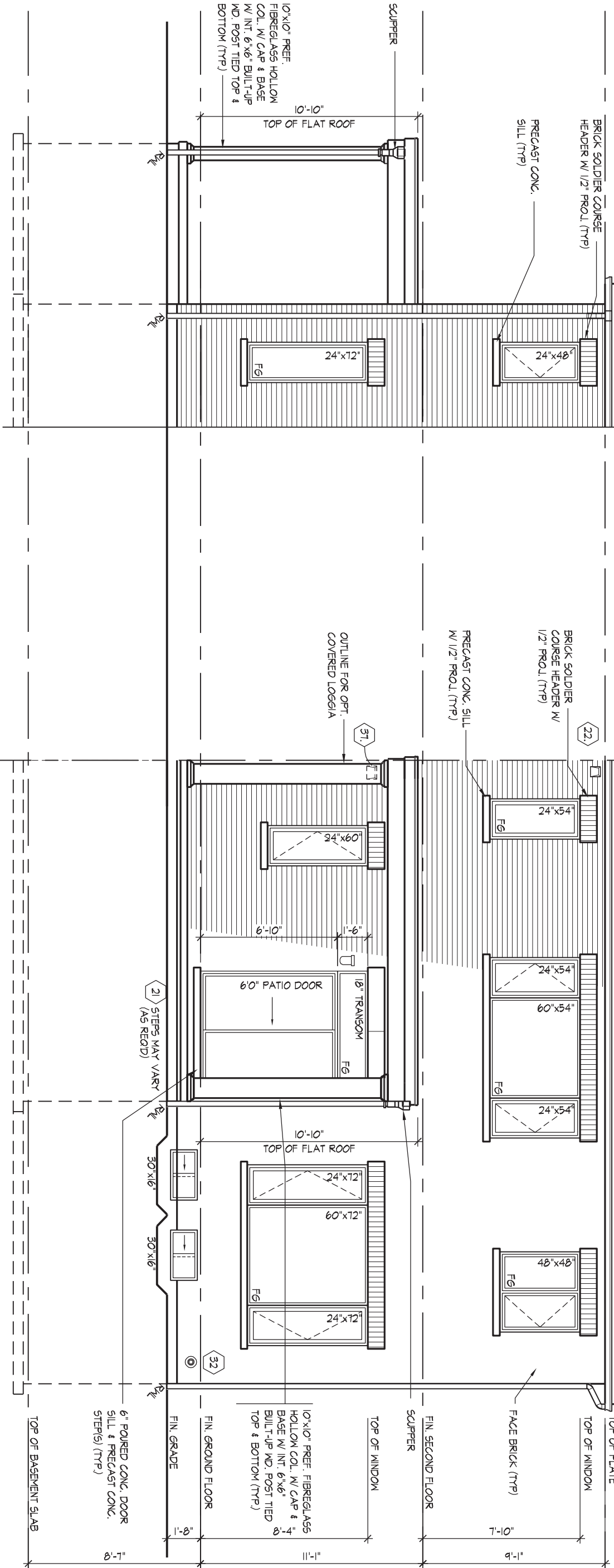

LEFT SIDE & REAR ELEVATION 'A' & 'B' W/ LOGGIA

It is the builder's complete responsibility to ensure that all plans submitted for approval fully comply with the Architectural Guidelines and all applicable regulations and requirements including zoning provisions and any provisions in the subdivision agreement. The Control Architect is not responsible in any way for examining or approving site (lotting) plans or working drawings with respect to any zoning or building code or permit matter or that any house can be properly built or located on its lot.

This is to certify that these plans comply with the applicable Architectural Design Guidelines approved by the City of VAUGHAN.

JOHN G. WILLIAMS LTD., ARCHITECT
ARCHITECTURAL CONTROL REVIEW
AND APPROVAL

APPROVED BY:
DATE: JULY 20, 2022

This stamp certifies compliance with the applicable Design Guidelines only and bears no further professional responsibility.

SPATIAL CALCULATION							SPATIAL CALCULATION									
PER O.B.C. TABLE 9.10.15.4							PER O.B.C. TABLE 9.10.15.4									
REAR ELEVATION 'A' & 'B'							ALT. REAR ELEVATION 'A' & 'B'									
EXPOSING BUILDING	678.65	S.F.	EXPOSING BUILDING				678.65	S.F.	EXPOSING BUILDING				678.65	S.F.		
FACE AREA	63.05	S.M.	FACE AREA				63.05	S.M.	FACE AREA				63.05	S.M.		
PORTION WALL AREA	63.05	S.F.	PORTION WALL AREA				678.65	S.F.	PORTION WALL AREA				678.65	S.F.		
LIMITING DISTANCE	6.0 m	S.M.	LIMITING DISTANCE				6.0 m	S.M.	LIMITING DISTANCE				6.0 m	S.M.		
MAX. % OPENINGS	34	%	MAX. % OPENINGS				34	%	MAX. % OPENINGS				34	%		
QUAN.	WIDTH	DEPTH	WINDOW / DOOR FRAME SIZE (S.F.)				QUAN.	WIDTH	DEPTH	WINDOW / DOOR FRAME SIZE (S.F.)				QUAN.	WIDTH	DEPTH
3	24"	54"	20.83				3	24"	54"	20.83				3	24"	54"
1	48"	48"	13.44				1	48"	48"	13.44				1	48"	48"
1	60"	54"	19.44				1	60"	54"	19.44				1	60"	54"
1	24"	60"	7.78				1	24"	60"	7.78				1	24"	60"
2	24"	72"	18.89				2	24"	72"	18.89				2	24"	72"
1	60"	72"	26.44				0	60"	72"	0				0	60"	72"
1	72"	82"	36.83				1	72"	82"	36.83				1	72"	82"
1	72"	18"	6.61				1	72"	18"	6.61				1	72"	18"
2	30"	16"	4.33				2	30"	16"	4.33				2	30"	16"
0	0"	0"	0.00				0	0"	0"	0.00				0	0"	0"
0	ARCH	0.00	0.00				0	ARCH	0.00	0.00				0	ARCH	0.00
0	ARCH	0.00	0.00				0	ARCH	0.00	0.00				0	ARCH	0.00
0	ARCH	0.00	0.00				0	ARCH	0.00	0.00				0	ARCH	0.00
0	ARCH	0.00	0.00				0	ARCH	0.00	0.00				0	ARCH	0.00
OPENINGS ALLOWED	230.74	S.F.	OPENINGS ALLOWED				230.74	S.F.	OPENINGS ALLOWED				230.74	S.F.		
OPENINGS PROVIDED	134.61	S.F.	OPENINGS PROVIDED				126.17	S.F.	OPENINGS PROVIDED				126.17	S.F.		
ADDITIONAL NOTES							ADDITIONAL NOTES									
GLAZED AREA CALCULATED W/ FRAME SIZE							GLAZED AREA CALCULATED W/ FRAME SIZE									
MINUS 2" AROUND ENTIRE PERIMETER							MINUS 2" AROUND ENTIRE PERIMETER									

REFER TO FRONT
ELEVATION FOR TYPICAL
NOTES & INFORMATION

ROOF OVERHANGS TO BE 12"
UNLESS NOTED OTHERWISE

ASPHALT SHINGLES (TYP)

OUTLINE OF ROOF FOR
ELEVATION 'B' ONLY



It is the builder's complete responsibility to ensure that all plans submitted for approval fully comply with the Architectural Guidelines and all applicable regulations and requirements including zoning provisions and any provisions in the subdivision agreement. The Control Architect is not responsible in any way for examining or approving site (lotting) plans or working drawings with respect to any zoning or building code or permit matter or that any house can be properly built or located on its lot.

This is to certify that these plans comply with the applicable Architectural Design Guidelines approved by the City of VAUGHAN.

JOHN G. WILLIAMS LTD., ARCHITECT
ARCHITECTURAL CONTROL REVIEW
AND APPROVAL

APPROVED BY:
DATE: JULY 20, 2022

This stamp certifies compliance with the applicable Design Guidelines only and bears no further professional responsibility.

REAR ELEVATION 'A' & 'B'

TYPE 'B' - 3101-END 1
REV.2022.07.11

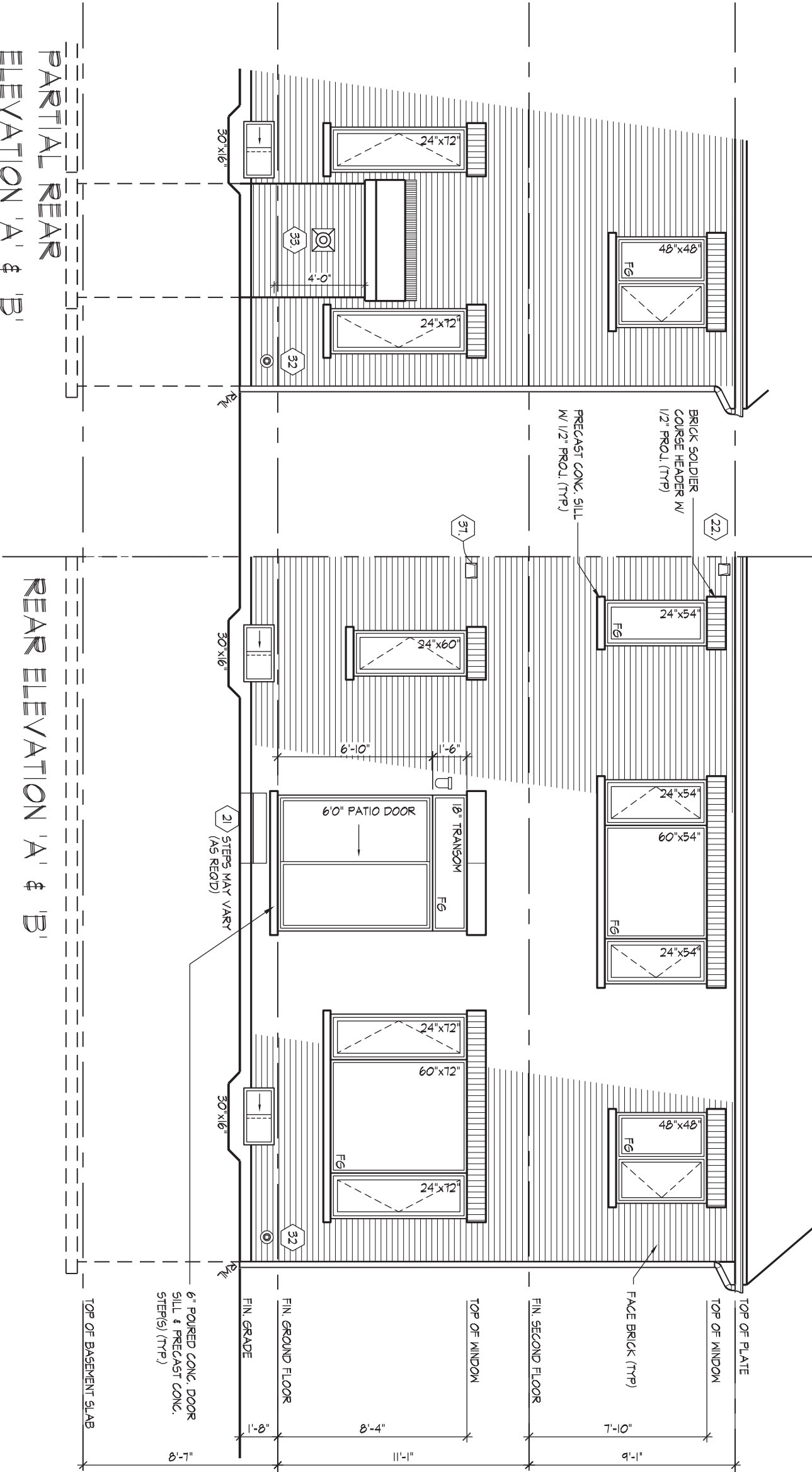

AWHITTING | MON JUL 11/22 02:01 PM | K:\PROJECTS\2017\217014\GOLDPARK HOMES\217014\WT3101-END1.DWG

THE UNDERSIGNED HAS REVIEWED AND TAKES RESPONSIBILITY FOR THIS DESIGN AND HAS THE QUALIFICATIONS AND MEETS THE REQUIREMENTS SET OUT IN THE ONTARIO BUILDING CODE TO BE A DESIGNER.

QUALIFICATION INFORMATION

Alan Whiting

NAME
REGISTRATION INFORMATION

HUNT DESIGN ASSOCIATES INC.

SIGNATURE

23177

BCIN

19695

HUNT
DESIGN ASSOCIATES INC.

www.huntdesign.ca

GOLDPARK HOMES - 217014
PINE VALLEY TOWNS, VAUGHAN ON

Drawn By

JMc

Checked By

AW

Scale

3/16"=1'-0"

File Number

217014WT3101-END1.dwg

Page Number

10 of 17

8966 Woodbine Ave, Markham, ON L3R 0J7 T 905.737.5133 F 905.737.7326

All drawings specifications related documents and design are the copyright property of Hunt Design Associates (H.D.A). Reproduction of this property in whole or in part is strictly prohibited without H.D.A.'s written permission (H.D.A. assumes no responsibility or liability for this property unless it bears the appropriate BCIN number and original signature.)

ROOF OVERHANGS TO BE 12"
UNLESS NOTED OTHERWISE

REFER TO FRONT
ELEVATION FOR TYPICAL
NOTES & INFORMATION



JOHN G. WILLIAMS LTD., ARCHITECT
ARCHITECTURAL CONTROL REVIEW
AND APPROVAL

APPROVED BY: 
DATE: JULY 20, 2022

This stamp certifies compliance with the applicable Design Guidelines only and bears no further professional responsibility.

TYPE 'B' - 3101-END 1
REV.2022.07.11

Page Number
11 of 17

HUNT 
DESIGN ASSOCIATES INC.
www.huntdesign.ca

All drawings specifications related documents and design are the copyright property of Hunt Design Associates (H.D.A.). Reproduction of this property in whole or in part is strictly prohibited without H.D.A.'s written permission (H.D.A. assumes no responsibility or liability for this property unless it bears the appropriate BCIN number and original signature).

SPATIAL CALCULATION				SPATIAL CALCULATION			
PER O.B.C. TABLE 9.10.15.4				PER O.B.C. TABLE 9.10.15.4			
UPG. REAR ELEVATION 'A'				ALT. UPG. REAR EL. 'A'			
EXPOSING BUILDING		678.65	S.F.	EXPOSING BUILDING		678.65	S.F.
FACE AREA		63.05	S.M.	FACE AREA		63.05	S.M.
PORTION WALL AREA		63.05	S.M.	PORTION WALL AREA		63.05	S.M.
LIMITING DISTANCE		6.0 m	%	LIMITING DISTANCE		6.0 m	%
MAX. % OPENINGS		34	%	MAX. % OPENINGS		34	%
QUAN.	H.Q.M.	H.Q.M.	QUAN.	H.Q.M.	H.Q.M.	QUAN.	H.Q.M.
3	24"	54"	3	24"	54"	3	24"
1	48"	48"	1	48"	48"	1	48"
1	60"	54"	1	60"	54"	1	48"
3	24"	60"	3	24"	60"	3	24"
1	60"	60"	1	60"	60"	1	60"
1	72"	82"	1	72"	82"	1	72"
1	72"	18"	1	72"	18"	1	72"
2	30"	16"	2	30"	16"	2	30"
3	24"	18"	3	24"	18"	3	24"
1	60"	18"	1	60"	18"	1	60"
0	ARCH	0.00	0	ARCH	0.00	0	ARCH
0	ARCH	0.00	0	ARCH	0.00	0	ARCH
0	ARCH	0.00	0	ARCH	0.00	0	ARCH
0	ARCH	0.00	0	ARCH	0.00	0	ARCH
OPENINGS ALLOWED		230.74	S.F.	OPENINGS ALLOWED		230.74	S.F.
OPENINGS PROVIDED		157.89	S.F.	OPENINGS PROVIDED		138.11	S.F.
ADDITIONAL NOTES				ADDITIONAL NOTES			
GLAZED AREA CALCULATED W/ FRAME SIZE MINUS 2" AROUND ENTIRE PERIMETER				GLAZED AREA CALCULATED W/ FRAME SIZE MINUS 2" AROUND ENTIRE PERIMETER			

LEFT SIDE UPGRADE ELEVATION 'A' W/ LOGGIA
(BLOCKS 8 & 10)

REAR UPGRADE ELEVATION 'A' W/ LOGGIA
(BLOCKS 8 & 10)

AWHTING | MON JUL 11/22 02:01 PM | K:\PROJECTS\TOWNS\GOLDPARK HOMES\2017\217014\217014WT3101-END1.DWG

THE UNDERSIGNED HAS REVIEWED AND TAKES RESPONSIBILITY FOR THIS DESIGN AND HAS THE QUALIFICATIONS AND MEETS THE REQUIREMENTS SET OUT IN THE ONTARIO BUILDING CODE TO BE A DESIGNER.
QUALIFICATION INFORMATION
Allan Whiting
NAME
REGISTRATION INFORMATION
HUNT DESIGN ASSOCIATES INC.

SIGNATURE

23177

BCIN

19695

HUNT DESIGN ASSOCIATES INC.
www.huntdesign.ca

GOLDPARK HOMES - 217014
PINE VALLEY TOWNS, VAUGHAN ON

Drawn By

JMc

Checked By

AW

Scale

3/16"=1'-0"

TYPE 'B' - 3101-END 1
REV.2022.07.11

File Number

217014WT3101-END1.dwg

Page Number

12A of 16

8966 Woodbine Ave, Markham, ON L3R 0J7 T 905.737.5133 F 905.737.7326

All drawings specifications related documents and design are the copyright property of Hunt Design Associates (H.D.A). Reproduction of this property in whole or in part is strictly prohibited without H.D.A.'s written permission (H.D.A. assumes no responsibility or liability for this property unless it bears the appropriate BCIN number and original signature.)

ROOF OVERHANGS TO BE 12"
UNLESS NOTED OTHERWISE



SPATIAL CALCULATION				SPATIAL CALCULATION			
PER O.B.C. TABLE 9.10.15.4				PER O.B.C. TABLE 9.10.15.4			
UPG. REAR ELEVATION 'B'		ALT. UPG. REAR EL. 'B'					
EXPOSING BUILDING	678.65	S.F.		EXPOSING BUILDING	678.65	S.F.	
FACE AREA	63.05	S.M.		FACE AREA	63.05	S.M.	
PORTION WALL AREA	678.65	S.F.		PORTION WALL AREA	678.65	S.F.	
LIMITING DISTANCE	63.05	S.M.		LIMITING DISTANCE	63.05	S.M.	
MAX. % OPENINGS	34	%		MAX. % OPENINGS	34	%	
QUAN.				QUAN.			
WINDOW / DOOR	FRAME SIZE (S.F.)			WINDOW / DOOR	FRAME SIZE (S.F.)		
1	48" x 40"	1	19.44	1	48" x 40"	1	19.44
2	24" x 54"	3	20.83	2	24" x 54"	3	20.83
3	24" x 60"	3	23.33	3	24" x 60"	3	23.33
4	60" x 60"	0	0.00	4	60" x 60"	0	0.00
5	72" x 82"	1	36.83	5	72" x 82"	1	36.83
6	24" x 60"	3	23.33	6	24" x 60"	3	23.33
7	72" x 18"	1	6.61	7	72" x 18"	1	6.61
8	30" x 16"	2	4.33	8	30" x 16"	2	4.33
9	0"	0	0.00	9	0"	0	0.00
10	ARCH	0	0.00	10	ARCH	0	0.00
11	ARCH	0	0.00	11	ARCH	0	0.00
12	ARCH	0	0.00	12	ARCH	0	0.00
13	ARCH	0	0.00	13	ARCH	0	0.00
14	ARCH	0	0.00	14	ARCH	0	0.00
15	ARCH	0	0.00	15	ARCH	0	0.00
16	ARCH	0	0.00	16	ARCH	0	0.00
17	ARCH	0	0.00	17	ARCH	0	0.00
18	ARCH	0	0.00	18	ARCH	0	0.00
19	ARCH	0	0.00	19	ARCH	0	0.00
20	ARCH	0	0.00	20	ARCH	0	0.00
21	ARCH	0	0.00	21	ARCH	0	0.00
22	ARCH	0	0.00	22	ARCH	0	0.00
23	ARCH	0	0.00	23	ARCH	0	0.00
24	ARCH	0	0.00	24	ARCH	0	0.00
25	ARCH	0	0.00	25	ARCH	0	0.00
26	ARCH	0	0.00	26	ARCH	0	0.00
27	ARCH	0	0.00	27	ARCH	0	0.00
28	ARCH	0	0.00	28	ARCH	0	0.00
29	ARCH	0	0.00	29	ARCH	0	0.00
30	ARCH	0	0.00	30	ARCH	0	0.00
31	ARCH	0	0.00	31	ARCH	0	0.00
32	ARCH	0	0.00	32	ARCH	0	0.00
33	ARCH	0	0.00	33	ARCH	0	0.00
34	ARCH	0	0.00	34	ARCH	0	0.00
35	ARCH	0	0.00	35	ARCH	0	0.00
36	ARCH	0	0.00	36	ARCH	0	0.00
37	ARCH	0	0.00	37	ARCH	0	0.00
38	ARCH	0	0.00	38	ARCH	0	0.00
39	ARCH	0	0.00	39	ARCH	0	0.00
40	ARCH	0	0.00	40	ARCH	0	0.00
41	ARCH	0	0.00	41	ARCH	0	0.00
42	ARCH	0	0.00	42	ARCH	0	0.00
43	ARCH	0	0.00	43	ARCH	0	0.00
44	ARCH	0	0.00	44	ARCH	0	0.00
45	ARCH	0	0.00	45	ARCH	0	0.00
46	ARCH	0	0.00	46	ARCH	0	0.00
47	ARCH	0	0.00	47	ARCH	0	0.00
48	ARCH	0	0.00	48	ARCH	0	0.00
49	ARCH	0	0.00	49	ARCH	0	0.00
50	ARCH	0	0.00	50	ARCH	0	0.00
51	ARCH	0	0.00	51	ARCH	0	0.00
52	ARCH	0	0.00	52	ARCH	0	0.00
53	ARCH	0	0.00	53	ARCH	0	0.00
54	ARCH	0	0.00	54	ARCH	0	0.00
55	ARCH	0	0.00	55	ARCH	0	0.00
56	ARCH	0	0.00	56	ARCH	0	0.00
57	ARCH	0	0.00	57	ARCH	0	0.00
58	ARCH	0	0.00	58	ARCH	0	0.00
59	ARCH	0	0.00	59	ARCH	0	0.00
60	ARCH	0	0.00	60	ARCH	0	0.00
61	ARCH	0	0.00	61	ARCH	0	0.00
62	ARCH	0	0.00	62	ARCH	0	0.00
63	ARCH	0	0.00	63	ARCH	0	0.00
64	ARCH	0	0.00	64	ARCH	0	0.00
65	ARCH	0	0.00	65	ARCH	0	0.00
66	ARCH	0	0.00	66	ARCH	0	0.00
67	ARCH	0	0.00	67	ARCH	0	0.00
68	ARCH	0	0.00	68	ARCH	0	0.00
69	ARCH	0	0.00	69	ARCH	0	0.00
70	ARCH	0	0.00	70	ARCH	0	0.00
71	ARCH	0	0.00	71	ARCH	0	0.00
72	ARCH	0	0.00	72	ARCH	0	0.00
73	ARCH	0	0.00	73	ARCH	0	0.00
74	ARCH	0	0.00	74	ARCH	0	0.00
75	ARCH	0	0.00	75	ARCH	0	0.00
76	ARCH	0	0.00	76	ARCH	0	0.00
77	ARCH	0	0.00	77	ARCH	0	0.00
78	ARCH	0	0.00	78	ARCH	0	0.00
79	ARCH	0	0.00	79	ARCH	0	0.00
80	ARCH	0	0.00	80	ARCH	0	0.00
81	ARCH	0	0.00	81	ARCH	0	0.00
82	ARCH	0	0.00	82	ARCH	0	0.00
83	ARCH	0	0.00	83	ARCH	0	0.00
84	ARCH	0	0.00	84	ARCH	0	0.00
85	ARCH	0	0.00	85	ARCH	0	0.00
86	ARCH	0	0.00	86	ARCH	0	0.00
87	ARCH	0	0.00	87	ARCH	0	0.00
88	ARCH	0	0.00	88	ARCH	0	0.00
89	ARCH	0	0.00	89	ARCH	0	0.00
90	ARCH	0	0.00	90	ARCH	0	0.00
91	ARCH	0	0.00	91	ARCH	0	0.00
92	ARCH	0	0.00	92	ARCH	0	0.00
93	ARCH	0	0.00	93	ARCH	0	0.00
94	ARCH	0	0.00	94	ARCH	0	0.00
95	ARCH	0	0.00	95	ARCH	0	0.00
96	ARCH	0	0.00	96	ARCH	0	0.00
97	ARCH	0	0.00	97	ARCH	0	0.00
98	ARCH	0	0.00	98	ARCH	0	0.00
99	ARCH	0	0.00	99	ARCH	0	0.00
100	ARCH	0	0.00	100	ARCH	0	0.00

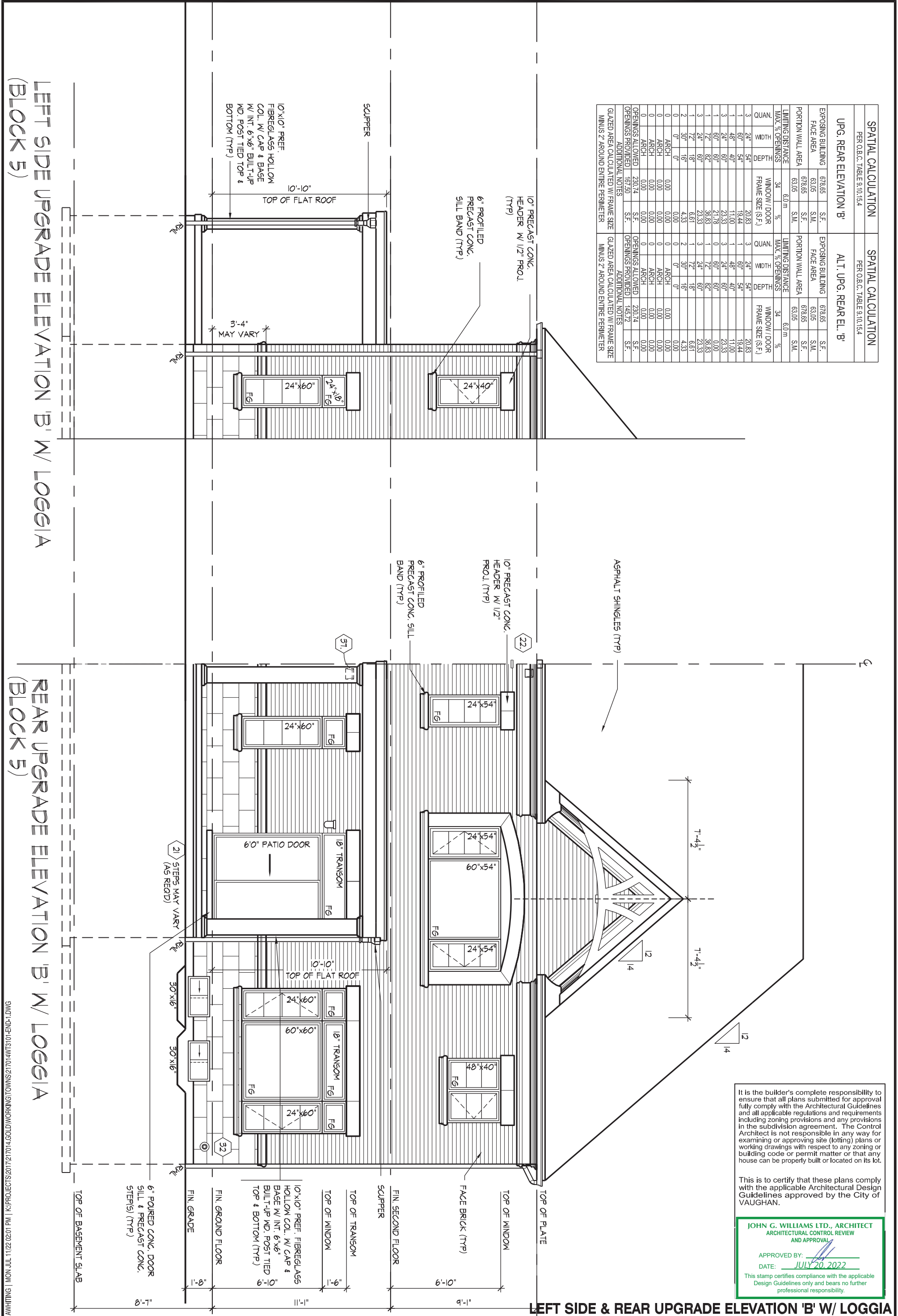

It is the builder's complete responsibility to ensure that all plans submitted for approval fully comply with the Architectural Guidelines and all applicable regulations and requirements including zoning provisions and any provisions in the subdivision agreement. The Control Architect is not responsible in any way for examining or approving site (lotting) plans or working drawings with respect to any zoning or building code or permit matter or that any house can be properly built or located on its lot.

This is to certify that these plans comply with the applicable Architectural Design Guidelines approved by the City of VAUGHAN.

JOHN G. WILLIAMS LTD., ARCHITECT
ARCHITECTURAL CONTROL REVIEW
AND APPROVAL
APPROVED BY:
DATE: JULY 20, 2022
This stamp certifies compliance with the applicable Design Guidelines only and bears no further professional responsibility.

SPATIAL CALCULATION				SPATIAL CALCULATION			
PER O.B.C. TABLE 9.10.15.4				PER O.B.C. TABLE 9.10.15.4			
UPG. REAR ELEVATION 'B'				A.L.T. UPG. REAR EL. 'B'			
EXPOSING BUILDING	678.65	S.F.		EXPOSING BUILDING	678.65	S.F.	
FACE AREA	63.05	S.M.		FACE AREA	63.05	S.M.	
PORTION WALL AREA	63.05	S.M.		PORTION WALL AREA	63.05	S.M.	
LIMITING DISTANCE	6.0 m			LIMITING DISTANCE	6.0 m		
MAX. % OPENINGS	34	%		MAX. % OPENINGS	34	%	
QUAN.	3			QUAN.	3		
HEIGHT	54"			HEIGHT	54"		
WIDTH	54"			WIDTH	54"		
FRAME SIZE (S.F.)	20.83			FRAME SIZE (S.F.)	20.83		
1	60"	40"		1	60"	40"	
2	48"	40"		2	48"	40"	
3	24"	60"		3	24"	60"	
4	60"	60"		4	60"	60"	
5	72"	82"		5	72"	82"	
6	24"	60"		6	24"	60"	
7	72"	18"		7	72"	18"	
8	30"	16"		8	30"	16"	
9	0"	0"		9	0"	0"	
10	0.00	0.00		10	0.00	0.00	
11	ARCH	0.00		11	ARCH	0.00	
12	ARCH	0.00		12	ARCH	0.00	
13	ARCH	0.00		13	ARCH	0.00	
14	ARCH	0.00		14	ARCH	0.00	
15	ARCH	0.00		15	ARCH	0.00	
16	ARCH	0.00		16	ARCH	0.00	
17	ARCH	0.00		17	ARCH	0.00	
18	ARCH	0.00		18	ARCH	0.00	
19	ARCH	0.00		19	ARCH	0.00	
20	ARCH	0.00		20	ARCH	0.00	
21	ARCH	0.00		21	ARCH	0.00	
22	ARCH	0.00		22	ARCH	0.00	
23	ARCH	0.00		23	ARCH	0.00	
24	ARCH	0.00		24	ARCH	0.00	
25	ARCH	0.00		25	ARCH	0.00	
26	ARCH	0.00		26	ARCH	0.00	
27	ARCH	0.00		27	ARCH	0.00	
28	ARCH	0.00		28	ARCH	0.00	
29	ARCH	0.00		29	ARCH	0.00	
30	ARCH	0.00		30	ARCH	0.00	
31	ARCH	0.00		31	ARCH	0.00	
32	ARCH	0.00		32	ARCH	0.00	
33	ARCH	0.00		33	ARCH	0.00	
34	ARCH	0.00		34	ARCH	0.00	
35	ARCH	0.00		35	ARCH	0.00	
36	ARCH	0.00		36	ARCH	0.00	
37	ARCH	0.00		37	ARCH	0.00	
38	ARCH	0.00		38	ARCH	0.00	
39	ARCH	0.00		39	ARCH	0.00	
40	ARCH	0.00		40	ARCH	0.00	
41	ARCH	0.00		41	ARCH	0.00	
42	ARCH	0.00		42	ARCH	0.00	
43	ARCH	0.00		43	ARCH	0.00	
44	ARCH	0.00		44	ARCH	0.00	
45	ARCH	0.00		45	ARCH	0.00	
46	ARCH	0.00		46	ARCH	0.00	
47	ARCH	0.00		47	ARCH	0.00	
48	ARCH	0.00		48	ARCH	0.00	
49	ARCH	0.00		49	ARCH	0.00	
50	ARCH	0.00		50	ARCH	0.00	
51	ARCH	0.00		51	ARCH	0.00	
52	ARCH	0.00		52	ARCH	0.00	
53	ARCH	0.00		53	ARCH	0.00	
54	ARCH	0.00		54	ARCH	0.00	
55	ARCH	0.00		55	ARCH	0.00	
56	ARCH	0.00		56	ARCH	0.00	
57	ARCH	0.00		57	ARCH	0.00	
58	ARCH	0.00		58	ARCH	0.00	
59	ARCH	0.00		59	ARCH	0.00	
60	ARCH	0.00		60	ARCH	0.00	
61	ARCH	0.00		61	ARCH	0.00	
62	ARCH	0.00		62	ARCH	0.00	
63	ARCH	0.00		63	ARCH	0.00	
64	ARCH	0.00		64	ARCH	0.00	
65	ARCH	0.00		65	ARCH	0.00	
66	ARCH	0.00		66	ARCH	0.00	
67	ARCH	0.00		67	ARCH	0.00	
68	ARCH	0.00		68	ARCH	0.00	
69	ARCH	0.00		69	ARCH	0.00	
70	ARCH	0.00		70	ARCH	0.00	
71	ARCH	0.00		71	ARCH	0.00	
72	ARCH	0.00		72	ARCH	0.00	
73	ARCH	0.00		73	ARCH	0.00	
74	ARCH	0.00		74	ARCH	0.00	
75	ARCH	0.00		75	ARCH	0.00	
76	ARCH	0.00		76	ARCH	0.00	
77	ARCH	0.00		77	ARCH	0.00	
78	ARCH	0.00		78	ARCH	0.00	
79	ARCH	0.00		79	ARCH	0.00	
80	ARCH	0.00		80	ARCH	0.00	
81	ARCH	0.00		81	ARCH	0.00	
82	ARCH	0.00		82	ARCH	0.00	
83	ARCH	0.00		83	ARCH	0.00	
84	ARCH	0.00		84	ARCH	0.00	
85	ARCH	0.00		85	ARCH	0.00	
86	ARCH	0.00		86	ARCH	0.00	
87	ARCH	0.00		87	ARCH	0.00	
88	ARCH	0.00		88	ARCH	0.00	
89	ARCH	0.00		89	ARCH	0.00	
90	ARCH	0.00		90	ARCH	0.00	
91	ARCH	0.00		91	ARCH	0.00	
92	ARCH	0.00		92	ARCH	0.00	
93	ARCH	0.00		93	ARCH	0.00	
94	ARCH	0.00		94	ARCH	0.00	
95	ARCH	0.00		95	ARCH	0.00	
96	ARCH	0.00		96	ARCH	0.00	
97	ARCH	0.00		97	ARCH	0.00	
98	ARCH	0.00		98	ARCH	0.00	
99	ARCH	0.00		99	ARCH	0.00	
100	ARCH	0.00		100	ARCH	0.00	

ROOF OVERHANGS TO BE 12"
UNLESS NOTED OTHERWISE

REFER TO FRONT
ELEVATION FOR TYPICAL
NOTES & INFORMATION

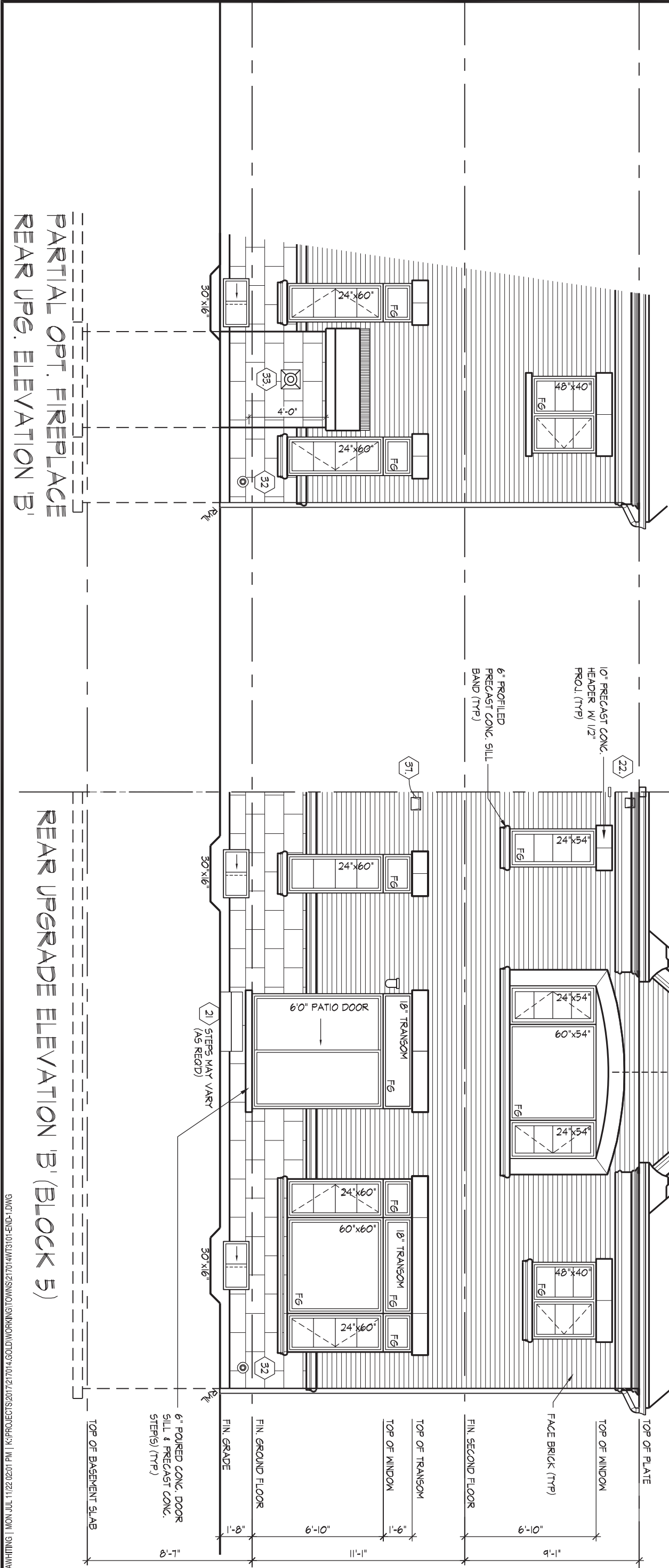

It is the builder's complete responsibility to ensure that all plans submitted for approval fully comply with the Architectural Guidelines and all applicable regulations and requirements including zoning provisions and any provisions in the subdivision agreement. The Control Architect is not responsible in any way for examining or approving site (lotting) plans or working drawings with respect to any zoning or building code or permit matter or that any house can be properly built or located on its lot.

This is to certify that these plans comply with the applicable Architectural Design Guidelines approved by the City of VAUGHAN.

JOHN G. WILLIAMS LTD., ARCHITECT
ARCHITECTURAL CONTROL REVIEW
AND APPROVAL

APPROVED BY:

DATE: JULY 20, 2022

This stamp certifies compliance with the applicable Design Guidelines only and bears no further professional responsibility.

REAR UPGRADE ELEVATION 'B'

TYPE 'B' - 3101-END 1
REV.2022.07.11

THE UNDERSIGNED HAS REVIEWED AND TAKES RESPONSIBILITY FOR THIS DESIGN AND HAS THE QUALIFICATIONS AND MEETS THE REQUIREMENTS SET OUT IN THE ONTARIO BUILDING CODE TO BE A DESIGNER.

QUALIFICATION INFORMATION
Allan Whiting
NAME
REGISTRATION INFORMATION
HUNT DESIGN ASSOCIATES INC.

23177
BCIN
19695

HUNT
DESIGN ASSOCIATES INC.
www.huntdesign.ca

GOLDPARK HOMES - 217014
PINE VALLEY TOWNS, VAUGHAN ON

Drawn By JMc
Checked By AW
Scale 3/16"=1'-0"
8966 Woodbine Ave, Markham, ON L3R 0J7
T 905.737.5133 F 905.737.7326

File Number
217014WT3101-END1.dwg

Page Number
14 of 17



FOR STRUCTURAL ONLY. EXCLUDING
ENGINEERED ROOF TRUSS, FLOOR
JOIST, AND FLOOR LVL BEAM DESIGN.

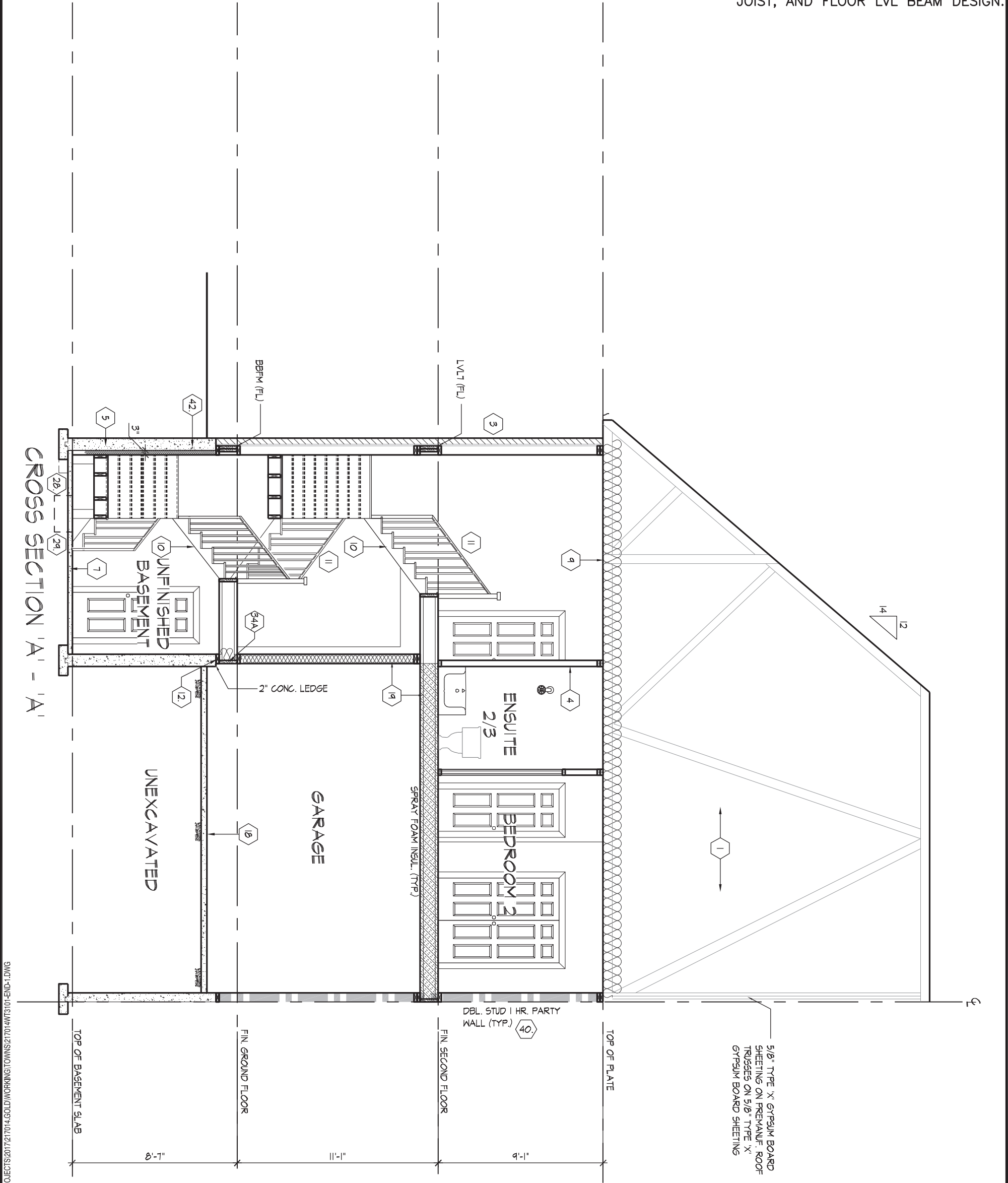

CROSS SECTION 'A' - 'A'
TYPE 'B' - 3101-END 1
REV.2022.07.11

THE UNDERSIGNED HAS REVIEWED AND TAKES RESPONSIBILITY FOR THIS DESIGN AND HAS
THE QUALIFICATIONS AND MEETS THE REQUIREMENTS SET OUT IN THE ONTARIO BUILDING
CODE TO BE A DESIGNER.
QUALIFICATION INFORMATION
Alan Whiting
NAME
REGISTRATION INFORMATION
HUNT DESIGN ASSOCIATES INC.
19695

HUNT
DESIGN ASSOCIATES INC.
www.huntdesign.ca

GOLDPARK HOMES - 217014
PINE VALLEY TOWNS, VAUGHAN ON
Drawn By
JMc
Checked By
AW
Scale
3/16"=1'-0"
8966 Woodbine Ave, Markham, ON L3R 0J7 T 905.737.5133 F 905.737.7326

File Number
217014WT3101-END1.dwg
Page Number
15 of 17

SECTION 1.0. CONSTRUCTION NOTES

REFER TO SB-12 ENERGY EFFICIENCY DESIGN MATRIX ON THE TITLE PAGE FOR ALL VALUES AS REQUIRED PER 3.1.1., 3.1.2., 3.1.3. OF THE OBC.

1

ROOF CONSTRUCTION (9.19., 9.23.13., 9.23.15.)
NO. 210 (10.25 KG/M2) ASPHALT SHINGLES, 3/8" (9.5) PLYWOOD SHEATHING WITH "H" CLIPS. APPROVED WOOD TRUSSES @ 24" (610) O.C. MAX. APPROVED EAVES PROTECTION TO EXTEND 2'-11" (900) FROM EDGE OF ROOF AND MIN. 12" (305) BEYOND INNER FACE OF EXTERIOR WALL. 2"x4"(38X89) TRUSS BRACING @ 6'-0" (1830) O.C. AT BOTTOM CHORD. PREFIN. ALUM. EAVESTROUGH, FASCIA, RWL & VENTED SOFFIT. ATTIC VENTILATION 1:300 OF INSULATED CEILING AREA WITH MIN. 25% OR REQUIRED OPENINGS LOCATED AT TOP OF SPACE & MIN. 25% OF REQUIRED OPENINGS LOCATED AT BOTTOM OF SPACE. EAVESTROUGH TO BE 4" MIN. WITH RWL DISCHARGING ONTO CONCRETE SPLASH PADS OR PER MUNICIPAL REQUIREMENTS. TOWNHOUSES TO HAVE 5" MIN. EAVESTROUGH WITH ELEC. TRACED HEATER CABLE ALONG EAVESTROUGH AND DOWN RWL.

1A

ICE AND WATER SHIELD
PROVIDE ICE AND WATER SHIELD IN THE AREAS INDICATED. THE ICE AND WATER SHIELD SHALL BE A SELF ADHERING AND SELF SEALING MEMBRANE. SIDE LAPS MUST BE A MINIMUM 3 1/2" (90) AND END LAPS A MINIMUM 6" (152). AND TO EXTEND UP DORMER WALLS A MINIMUM 12" (305).

1B

PROFILED ROOF TRUSSES
ROOF TRUSSES SHALL BE PROFILED AND/OR STEPPED AT RAISED COFFER/TRAY CEILINGS. ANGLED TRAY CEILINGS WILL BE SHEATHED W/ 3/8" (9.5) PLYWOOD.

2

SIDING WALL CONSTRUCTION (2"x6")
SIDING MATERIAL AS PER ELEVATION ATTACHED TO FRAMING MEMBERS, FURRING MEMBERS OR BLOCKING BETWEEN THE FRAMING MEMBERS ON APPROVED SHEATHING PAPER ON 3/8" (9.5) EXT. GRADE SHEATHING ON STUDS CONFORMING TO O.B.C (9.23.10.1.) & SECTION 1.1., INSULATION, APPROVED 6 MIL POLYETHYLENE AIR/VAPOUR BARRIER, ON 1/2" (12.7) GYPSUM WALLBOARD INT. FIN. (GYPSUM SHEATHING, RIGID INSULATION, AND FIBERBOARD SHALL NOT BE USED FOR THE ATTACHMENT OF SIDING (9.23.16.3.(1.1)) (REFER TO 35 NOTE AS REQ.)

2A

SIDING WALL CONSTRUCTION (2"x6") W/ CONTIN. INSULATION
SIDING MATERIAL AS PER ELEVATION ATTACHED TO FURRING MEMBERS ON APPROVED AIR/WATER BARRIER AS PER O.B.C. 9.27.3. ON EXTERIOR TYPE RIGID INSULATION (JOINTS UNTAPED) MECHANICALLY FASTENED AS PER MANUFACTURER'S SPECIFICATIONS ON 3/8" (9.5) EXT. GRADE SHEATHING ON STUDS CONFORMING TO O.B.C (9.23.10.1.) & SECTION 1.1., INSULATION, APPROVED 6 MIL POLYETHYLENE AIR/VAPOUR BARRIER, ON 1/2" (12.7) GYPSUM WALLBOARD INT. FIN. (GYPSUM SHEATHING, RIGID INSULATION, AND FIBERBOARD SHALL NOT BE USED FOR THE ATTACHMENT OF SIDING (9.23.16.3.(1.1)) (REFER TO 35 NOTE AS REQ.)

2B

SIDING WALL @ GARAGE CONSTRUCTION
SIDING MATERIAL AS PER ELEVATION ATTACHED TO FRAMING MEMBERS, FURRING MEMBERS OR BLOCKING BETWEEN THE FRAMING MEMBERS ON APPROVED SHEATHING PAPER ON 3/8" (9.5) EXTERIOR TYPE SHEATHING ON STUDS CONFORMING TO O.B.C (9.23.10.1.) & SECTION 1.1., 1/2" (12.7) GYPSUM WALLBOARD INTERIOR FINISH. (GYPSUM SHEATHING, RIGID INSULATION AND FIBERBOARD SHALL NOT BE USED FOR THE ATTACHMENT OF SIDING (9.23.16.3.(1.1)) (REFER TO 35 NOTE AS REQ.)

3

BRICK VENEER WALL CONSTRUCTION (2"x6")
3 1/2" (90) BRICK VENEER 1" (25) AIR SPACE, 7/8"x7"x0.03" (22x180x0.76) GALV. METAL TIES @ 16" (400) O.C. HORIZ. 24" (600) O.C. VERT. BONDING AND FASTENING FOR TIES TO CONFORM WITH 9.20.9. ON APPROVED SHEATHING PAPER, 3/8" (9.5) EXTERIOR TYPE SHEATHING, STUDS CONFORMING TO O.B.C (9.23.10.1.) & SECTION 1.1., INSULATION AND 6 mil POLYETHYLENE VAPOUR BARRIER WITH APPROVED CONTIN. AIR BARRIER, 1/2" (12.7) GYPSUM WALLBOARD INTERIOR FINISH. PROVIDE WEEP HOLES @ 32" (800) O.C. BOTTOM COURSE AND OVER OPENINGS. PROVIDE BASE FLASHING UP MIN. 6" (150) BEHIND BUILDING PAPER (9.20.13.6.) (REFER TO 35 NOTE AS REQUIRED)

3A

BRICK VENEER WALL CONSTRUCTION (2"x6") W/ CONTIN. INSULATION
3 1/2" (90) BRICK VENEER 1" (25) AIR SPACE, 7/8"x7"x0.03" (22x180x0.76) GALV. METAL TIES @ 16" (400) O.C. HORIZ. 24" (600) O.C. VERT. BONDING AND FASTENING FOR TIES TO CONFORM WITH 9.20.9. ON APPROVED AIR/WATER BARRIER AS PER O.B.C. 9.27.3. ON EXTERIOR TYPE RIGID INSULATION (JOINTS UNTAPED) MECHANICALLY FASTENED AS PER MANUFACTURER'S SPECIFICATIONS, ON 3/8" (9.5) EXTERIOR TYPE SHEATHING, STUDS CONFORMING TO O.B.C (9.23.10.1.) & SECTION 1.1., INSULATION AND 6 mil POLYETHYLENE VAPOUR BARRIER WITH APPROVED CONTIN. AIR BARRIER, 1/2" (12.7) GYPSUM WALLBOARD INTERIOR FINISH. PROVIDE WEEP HOLES @ 32" (800) O.C. BOTTOM COURSE AND OVER OPENINGS. PROVIDE BASE FLASHING UP MIN. 6" (150) OVER RIGID INSULATION (9.20.13.6.) (REFER TO 35 NOTE AS REQUIRED)

3B

BRICK VENEER WALL @ GARAGE CONSTRUCTION
3 1/2" (90) BRICK VENEER, MIN. 1" (25) AIR SPACE, 7/8"x7"x0.03" (22x180x0.76) GALV. METAL TIES @ 16" (400) O.C. HORIZ. 24" (600) O.C. VERT. BONDING AND FASTENING FOR TIES TO CONFORM WITH 9.20.9. ON APPROVED SHEATHING PAPER, 3/8" (9.5) EXTERIOR TYPE SHEATHING ON STUDS CONFORMING TO O.B.C (9.23.10.1.) & SECTION 1.1., 1/2" (12.7) GYPSUM WALLBOARD INTERIOR FINISH, PROVIDE WEEP HOLES @ 32" (800) O.C. AT BOTTOM COURSE AND OVER OPENINGS, PROVIDE BASE FLASHING UP 6" (150) MIN. BEHIND BUILDING PAPER (9.20.13.6.) (REFER TO 35 NOTE AS REQ.)

4

INTERIOR STUD PARTITIONS (9.23.9.8., 9.23.10)
BEARING PARTITIONS SHALL BE A MINIMUM 2"x4" (38X89) @ 16" (406) O.C. FOR 2 STOREY AND 12" (305) O.C. FOR 3 STOREY, NON-BEARING PARTITIONS 2"x4" (38X89) @ 24" (610) O.C. PROVIDE 2"x4" (38X89) BOTTOM PLATE AND 2-2"x4" (2-38X89) TOP PLATE. 1/2" (12.7) INT. DRYWALL BOTH SIDES OF STUDS, PROVIDE 2"x6" (38x140) STUDS WHERE NOTED. PROVIDE 2"x4" (38X89) @ 24" (610) O.C. LADDER FRAMING WHERE WALLS INTERSECT PERPENDICULAR TO ONE ANOTHER. PROVIDE 2"x4" (38X89) WOOD BLOCKING ON FLAT @ 3'-11" (1194) O.C. MAX. BETWEEN FLOOR JOISTS WHEN NON-LOADBEARING WALLS ARE PARALLEL TO FLOOR JOISTS.

4A

EXT. LOFT WALL CONSTRUCTION (2"x6") - NO CLADDING
3/8" (9.5) EXTERIOR TYPE SHEATHING, STUDS CONFORMING TO O.B.C (9.23.10.1.) & SECTION 1.1., INSULATION AND 6 mil POLYETHYLENE VAPOUR BARRIER WITH APPROVED CONT. AIR BARRIER, 1/2" (12.7) GYPSUM WALLBOARD INT. FINISH. (9.23.)

4B

EXT. LOFT WALL CONSTRUCTION (2"x6") NO CLADDING W/ CONTINUOUS INSULATION
APPROVED AIR/WATER BARRIER AS PER O.B.C. 9.27.3. ON EXTERIOR TYPE RIGID INSULATION (JOINTS UNTAPED) MECHANICALLY FASTENED AS PER MANUFACTURER'S SPECIFICATIONS, ON 3/8" (9.5) EXTERIOR TYPE SHEATHING, STUDS CONFORMING TO O.B.C (9.23.10.1.) & SECTION 1.1., INSULATION AND 6 mil POLYETHYLENE VAPOUR BARRIER WITH APPROVED CONT. AIR BARRIER, 1/2" (12.7) GYPSUM WALLBOARD INT. FINISH. (9.23.)

5

FOUNDATION WALL/FOOTINGS
POURED CONC. FOUNDATION WALL AS PER CHART BELOW ON CONTINUOUS KEYED CONCRETE FOOTING. FOUNDATION WALLS SHALL EXTEND NOT LESS THAN 6" (150) ABOVE FINISHED GRADE, THE OUTSIDE OF THE FOUNDATION SHALL BE DAMPROOFED FROM THE TOP OF THE FOOTING TO FINISHED GRADE AND BRUSH COAT FROM THE TOP TO 2" BELOW GRADE. PROVIDE A DRAINAGE LAYER ON THE OUTSIDE OF THE FOUNDATION WALL. SEAL THE DRAINAGE LAYER AT THE TOP, THE TOP OF THE CONC. FOOTING SHALL BE DAMPROOFED. CONCRETE FOOTINGS SUPPORTING JOIST SPANS GREATER THAN 16'-1" (4900) SHALL BE SIZED IN ACCORDANCE WITH 9.15.3.4 (1), (2) OF THE O.B.C. (REFER TO CHART BELOW FOR RESPECTIVE SIZE). BRACE FOUNDATION WALL PRIOR TO BACKFILLING. ALL FOOTINGS SHALL REST ON NATURAL UNDISTURBED SOIL OF 125kPa S.L.S. OR COMPACTED ENGINEERED FILL WITH MIN. BEARING CAPACITY OF 125kPa S.L.S. IF SOIL BEARING DOES NOT MEET MINIMUM CAPACITY, ENGINEERED FOOTINGS ARE REQUIRED. ACTUAL SOIL BEARING CAPACITY TO BE VERIFIED WITH SOIL ENGINEERING REPORT.
REFER TO CONSTRUCTION DRAWINGS AND DETAILS FOR FOUNDATION WALL STRENGTH AND THICKNESS AND 9.15.4.
FOUNDATION WALLS SHALL NOT EXCEED 9'-10" (3.0m) IN UNSUPPORTED HEIGHT UNLESS OTHERWISE NOTED. [9.15.4.2.(1.1)]

UNREINFORCED SOLID CONCRETE FOUNDATION WALLS (9.15.4.2.)				
STRENGTH	THICKNESS	MAX. HEIGHT FROM FIN. SLAB TO GRADE		
		UNSUPPORTED AT TOP	SUPPORTED AT TOP	
15 MPa	8"	3'-11" (1.20m)	7'-0" (2.15m)	≤2.5m >2.5m & ≤2.75m >2.75m & ≤3.0m
	10"	4'-7" (1.40m)	7'-6" (2.30m)	8'-6" (2.60m) 8'-2" (2.50m)
	12"	4'-11" (1.50m)	7'-6" (2.30m)	8'-6" (2.60m) 9'-3" (2.85m)
20 MPa	8"	3'-11" (1.20m)	7'-6" (2.30m)	7'-2" (2.20m)
	10"	4'-7" (1.40m)	7'-6" (2.30m)	8'-6" (2.60m) 9'-3" (2.85m)
	12"	4'-11" (1.50m)	7'-6" (2.30m)	8'-6" (2.60m) 9'-3" (2.85m)

★ 9" MIN. THICK FOUNDATION WALL IS REQUIRED FOR MASONRY VENEER FINISHED EXTERIOR WALLS WITH CONTINUOUS INSULATION CONDITION, TO PROVIDE MIN. BEARING FOR SILL PLATES, BEAMS AND FLOOR JOIST AS PER 9.23.7.2., 9.23.8.1., & 9.23.9.1. OF THE O.B.C.

MINIMUM STRIP FOOTING SIZES (9.15.3.) UNLESS NOTED OTHERWISE ON PLANS			
NUMBER FLOORS SUPPORTED	SUPPORTING INT. LOAD BEARING MASONRY WALLS	SUPPORTING EXTERIOR	SUPPORTING PARTYWALL
1	16" WIDE x 6" THICK	16" WIDE x 6" THICK	16" WIDE x 6" THICK
2	24" WIDE x 8" THICK	20" WIDE x 6" THICK	24" WIDE x 8" THICK
3	36" WIDE x 14" THICK	26" WIDE x 9" THICK	36" WIDE x 14" THICK

5A

FOUNDATION REDUCTION IN THICKNESS FOR MASONRY
WHERE THE TOP OF THE FOUNDATION WALL IS REDUCED IN THICKNESS TO PERMIT THE INSTALLATION OF MASONRY EXTERIOR FACING, THE REDUCED SECTION SHALL BE NOT LESS THAN 3 1/2" (90) THICK. THE BRICK VENEER SHALL BE TIED TO THE FOUNDATION WALL WITH CORROSION RESISTANT METAL TIES @ 7 7/8" (200) VERTICAL AND 2'-11" (889) HORIZONTAL. FILL VOID WITH MORTAR BETWEEN WALL AND BRICK VENEER (9.15.4.7(2)(3) & 9.20.9.4(3))

5B

FOUNDATION REDUCTION IN THICKNESS FOR JOISTS
WHERE THE TOP OF THE FOUNDATION WALL IS REDUCED IN THICKNESS TO PERMIT THE INSTALLATION OF FLOOR JOISTS, THE REDUCED SECTION SHALL BE NOT MORE THAN 13 3/4" (350) HIGH & NOT LESS THAN 3 1/2" (90) THICK (9.15.4.7(1))

6

WEEPING TILE (9.14.3.)
4" (100) Ø WEEPING TILE W/ FILTER CLOTH WRAP & 6" (152) CRUSHED STONE COVER

7

BASEMENT SLAB OR SLAB ON GRADE (9.16.4.) (9.13.)
3" (80) MIN. 25MPa (3600psi) CONC. SLAB ON 4" (100) COARSE GRANULAR FILL, OR 20MPa (2900psi) CONC. WITH DAMPROOFING BELOW SLAB. PROVIDE 1/2" (12.7) IMPERVIOUS BOARD FOR BOND BREAK AT EDGE, WHERE A BASEMENT SLAB IS WITHIN 24" (610) OF THE EXTERIOR GRADE PROVIDE RIGID INSUL. AROUND THE PERIMETER EXTENDING MIN. 24" (610) BELOW GRADE. FOR SLAB ON GRADE CONDITIONS RIGID INSULATION SHALL BE APPLIED TO THE UNDERSIDE OF THE ENTIRE SLAB. ((SB-12) 3.1.1.7.(5) & (6))

8

EXPOSED FLOOR TO EXTERIOR (9.10.17.10., & CAN/ULC-S705.2)
PROVIDE SPRAY FOAM INSULATION BETWEEN CANT. JOIST AND INSTALL OSB CONFIRMING TO 9.29.9. FIN. SOFFIT OR CLADDING AS PER ELEVATION TO U/S OF EXPOSED CANT. JOIST.

9

EXPOSED CEILING TO EXTERIOR w/ ATTIC (9.25.2.4)
INSULATION, 6 mil POLYETHYLENE VAPOUR BARRIER, 1/2" (12.7) GYPSUM BOARD INTERIOR FINISH OR APPROVED EQ.

10

EXPOSED CEILING TO EXTERIOR w/o ATTIC
JOISTS/TRUSSES AS PER PLANS W/ 2"x2" (38X38) PURLINS @ 16" (406) O.C. PERPENDICULAR TO JOISTS (PURLINS NOT REQ. W/ SPRAY FOAM OR ROOF TRUSSES), W/ INSULATION BETWEEN JOIST, 6 mil POLYETHYLENE VAPOUR BARRIER, 1/2" (12.7) GYPSUM BOARD INT. FINISH OR APPROVED EQ. (CAN/ULC-S705.2, 9.19.1, 9.10.17.10)

11

ALL STAIRS/EXTERIOR STAIRS (9.8.1.2., 9.8.2., 9.8.4.)

MAX. RISE				MIN. RISE				MAX. RUN				MIN. RUN				ALL STAIRS	
PRIVATE		7'-7 7/8" (200)		3" (125)		1 1/4" (355)		10" (255)		11" (280)		11" (280)		MAX. NOSING		1" (25)	
PUBLIC		7" (180)		3" (125)		NO LIMIT		11" (280)		11" (280)		11" (280)					
				MIN. STAIR WIDTH				TAPERED TREADS									
PRIVATE		2'-10" (660)						MIN. RUN		5'-7 7/8" (150)							
								MIN. AVG. RUN		10" (255)							
PUBLIC		2'-1" (600)						MIN. RUN		5'-7 7/8" (150)							
								MIN. AVG. RUN		11" (280)							

AVERAGE RUN OF TAPERED TREAD MEASURED AT A POINT 300mm FROM THE CENTERLINE OF INSIDE HANDRAIL. (9.8.4.3.)
** HEIGHT OVER STAIRS (HEADROOM) IS MEASURED VERTICALLY ACROSS WIDTH OF STAIRS FROM A STRAIGHT LINE TO THE TREAD & LANDING NOSING TO LOWEST POINT ABOVE AND NOT LESS THAN 6'-5" (1950) FOR SINGLE DWELLING UNIT & 6'-8 3/4" (2050) FOR EVERYTHING ELSE. (9.8.2.2.)
REQUIRED LANDING IN GARAGE - O.B.C. 9.8.6.2.(3.)
FOR AN EXTERIOR STAIR SERVING A GARAGE, W/ MORE THAN 3 RISERS, GUARDS, HANDRAILS & STEPS AS PER CONSTRUCTION HEX NOTE 10 & 11.

11

GUARDS/RAILINGS (9.8.7., 9.8.8.)
GUARDS TO BE DESIGNED NOT TO FACILITATE CLIMBING AND PROVIDING MAX. OPENING CONFORMING TO O.B.C. 9.8.8.5. & 9.8.8.6. AND BE ABLE TO RESIST LOADS AS PER TABLE 9.8.8.2.
GUARD HEIGHTS - O.B.C. 9.8.8.
INTERIOR GUARDS: 2'-11" (900) MIN.
EXTERIOR GUARDS: 2'-11" (900) MIN. (LESS THAN 5'-11" (1800) TO GRADE)
3'-6" (1070) MIN. (MORE THAN 5'-11" (1800) TO GRADE)
GUARDS FOR EXITS: 3'-0" (920) MIN.
GUARDS FOR LANDINGS @ EXIT STAIRS: 3'-6" (1070) MIN.
GUARDS FOR FLOORS & RAMPS IN GARAGES (SERVICE STAIRS)
FLOOR OR RAMP W/O EXTERIOR WALLS THAT IS 23 5/8" (600) OR MORE ABOVE ADJACENT SURFACE REQUIRES CONT. CURB MIN. 6" (150) HIGH, AND GUARD MIN. 3'-6" (1070) HIGH.
REQUIRED GUARDS
BETWEEN WALKING SURFACE & ADJACENT SURFACE WITH A DIFFERENCE IN ELEVATION MORE THAN 23 5/8" (600) OR ADJACENT SURFACE WITHIN 3'-11" (1200) & WALKING SURFACE W/ A SLOPE MORE THAN 1 IN 12 SHALL BE PROTECTED WITH GUARDS PER CONSTRUCTION HEX NOTE 11.
HANDRAIL HEIGHTS - O.B.C. 9.8.7. - REQUIRED AS PER 9.8.7.1.(3)
MIN. HEIGHT AT STAIRS OR RAMP: 2'-10" (865)
MAX. HEIGHT AT STAIRS OR RAMP: 3'-2" (965)
MAX. HEIGHT AT LANDING: 3'-6" (1070)
STAIRS OR RAMP MIN. 7'-3" (2200) WIDE: 2'-9" (865) MIN. HEIGHT

12

SILL PLATES
2"x4" (38X89) SILL PLATE WITH 1/2" (12.7) Ø ANCHOR BOLTS 8" (200) LONG, EMBEDDED MIN. 4" (100) INTO CONC. @ 4'-0" (1220) O.C. CAULKING OR GASKET BETWEEN PLATE AND TOP OF FOUNDATION WALL. USE NON-SHRINK GROUT TO LEVEL SILL PLATE WHEN REQUIRED (9.23.7.)

13

BASEMENT INSULATION ((SB-12) 3.1.1.7.)
PROVIDE CONTINUOUS BLANKET INSULATION W/ BUILT IN 6 mil POLYETHYLENE VAPOUR BARRIER. INSULATION TO EXTEND NO MORE THAN 8" (200) ABOVE FINISHED BASEMENT FLOOR. DAMPROOFED WITH BUILDING PAPER BETWEEN THE FOUNDATION WALL AND INSULATION UP TO GRADE LEVEL.

14

BEARING STUD PARTITION IN BASEMENT (9.15.3.6., 9.23.10.1.)
2"x4" (38X89) STUDS @ 16" (406) O.C., 2"x4" (38X89) SILL PLATE (2"x6" (38X140) AS REQUIRED) ON DAMPROOFING MATERIAL OR 2 mil POLYETHYLENE FILM, 1/2" (12.7) Ø ANCHOR BOLTS 8" (200) LONG, EMBEDDED 4" (100) MIN. INTO CONC. @ 7'-10" (2390) O.C. 4" (100) HIGH CONC. CURB ON CONC. FOOTING. FOR SIZE REFER TO HEX NOTE 5. ADD HORIZ. BLOCKING AT MID-HEIGHT IF WALL IS UNFINISHED.

15

ADJUSTABLE STEEL BASEMENT COLUMN (9.15.3.4.)
9'-10" (3000) MAX. SPAN BETWEEN COLUMNS. 3 1/2" (90) Ø SINGLE TUBE ADJUSTABLE STEEL COLUMN CONFORMING TO CAN/CGSB-7.2M, AND WITH 6"x6"x3/8" (152x152x9.5) STEEL PLATE TOP & BOTTOM. FIELD WELD BASEMENT COLUMN CONNECTION. POURED CONCRETE FOOTING ON NATURAL UNDISTURBED SOIL OF 125kPa S.L.S. OR COMPACTED ENGINEERED FILL WITH MIN. BEARING CAPACITY OF 125KPA S.L.S. AS PER SOILS REPORT.

SUPPORTING 2 STOREY FLR. LOAD PROVIDE 34"x34"x16" (870x870x410) CONC. FOOTING
SUPPORTING 3 STOREY FLR. LOAD PROVIDE 40"x40"x19" (1060x1060x480) CONC. FOOTING

15A

NON-ADJUSTABLE STEEL BASEMENT COLUMN
3 1/2" (90) Ø x 0.188" (4.78) NON-ADJUSTABLE STEEL COLUMN WITH 6"x6"x3/8" (152x152x9.5) STEEL PLATE TOP & BOTTOM. BOTTOM PLATE C/W 2 1/2" Ø X 12" LONGX2" HOOK ANCHORS. FIELD WELD BASEMENT COLUMN CONNECTION. POURED CONCRETE FOOTING ON NATURAL UNDISTURBED SOIL OF 125KPA S.L.S. OR COMPACTED ENGINEERED FILL WITH MIN. BEARING CAPACITY OF 125KPA S.L.S. AS PER SOILS REPORT.

SUPPORTING 2 STOREY FLR. LOAD PROVIDE 42"x42"x18" (1070x1070x460) CONC. FOOTING
SUPPORTING 3 STOREY FLR. LOAD PROVIDE 48"x48"x24" (1220x1220x610) CONC. FOOTING

15B

NON-ADJUSTABLE STL. COLUMN AT FOUNDATION WALL
3 1/2" (90) Ø x 0.188" (4.78) NON-ADJUSTABLE STEEL COLUMN WITH 6"x6"x3/8" (152x152x9.5) STEEL TOP PLATE & 6"x4"x3/8" (152x100x9.5) BOTTOM PLATE. BASE PLATE 4'-1/2"x10"x1/2" (120x250x12.7) WITH 2- 1/2" Ø x 12" LONG x 2" HOOK ANCHORS (2- 12.7Øx305x50). FIELD WELD COLUMN TO BASE PLATE & STEEL BM.

16

STEEL BEAM BEARING AT FOUNDATION WALL (9.23.8.1.)
BEAM POCKET OR 8"x8" (200x200) POURED CONC. NIB WALLS, MIN. BEARING 3 1/2" (90). CONC. NIB WALLS TO HAVE EXTENDED FOOTINGS

17

WOOD STRAPPING AT STEEL BEAMS (9.23.4.3.(3), 9.23.9.3.)
1"x3" (19x64) CONTIN. WOOD STRAPPING BOTH SIDES OF STEEL BEAM.

18

GARAGE SLAB (9.16., 9.35.)
4" (100) 32MPa (4640psi) CONC. SLAB WITH 5-8% AIR ENTRAINMENT ON OPT. 4" (100) COARSE GRANULAR FILL WITH COMPACTED SUB-BASE OR COMPACTED NATIVE FILL. SLOPE TO FRONT @ 1% MIN.

19

GARAGE TO HOUSE WALLS/CEILING (9.10.9.16.)
1/2" (12.7) GYPSUM BOARD ON WALL AND CEILING BETWEEN HOUSE AND GARAGE, PLUS REQUIRED INSULATION IN WALLS AND SPRAY FOAM FOR CEILINGS. TAPE AND SEAL ALL JOINTS GAS TIGHT. (9.10.17.10, CAN/ULC-S705.2)

19A

GARAGE TO HOUSE WALLS/CEILING W/ CONTIN. INSULATION
1/2" (12.7) GYPSUM BOARD ON CEILING AND ON WALLS INSTALLED OVER EXTERIOR TYPE RIGID INSULATION (JOINTS UNTAPED) MECHANICALLY FASTENED AS PER MANUFACTURER'S SPECIFICATIONS ON 3/8" EXTERIOR GRADE SHEATHING ON STUDS BETWEEN HOUSE AND GARAGE, PLUS REQUIRED INSULATION IN WALLS & SPRAY FOAM FOR CEILINGS. TAPE AND SEAL ALL JOINTS GAS TIGHT. (9.10.9.16., 9.10.17.10, CAN/ULC-S705.2)

20

GARAGE DOOR TO HOUSE (9.10.9.16., 9.10.13.10., 9.10.13.15.)
GAS-PROOF DOOR AND FRAME. DOOR EQUIPPED WITH SELF CLOSING DEVICE AND WEATHER STRIPPING.

21

EXTERIOR AND GARAGE STEPS
PRECAST CONC. STEP OR WOOD STEP WHERE NOT EXPOSED TO WEATHER. MAX RISE 7 7/8" (200). MIN. TREAD 9 1/4" (235). FOR THE REQUIRED NUMBER OF STEPS REFER TO SITING AND GRADING DRAWINGS. EXTERIOR CONCRETE STAIRS WITH MORE THAN 2 RISERS AND 2 TREADS SHALL BE PROVIDED WITH FOUNDATION AS REQUIRED BY ARTICLE 9.8.9.2. OR SHALL BE CANTILEVERED AS PER SUBSECTION 9.8.10.

22

DRYER EXHAUST
CAPPED DRYER EXHAUST VENTED TO EXT. CONFORMING TO PART 6, OBC 9.32.

23

ATTIC ACCESS (9.19.2.1.)
ATTIC ACCESS HATCH WITH MIN. AREA OF 0.32m2 AND NO DIM. LESS THAN 21 1/2" (545) WITH WEATHER STRIPPING. HATCHWAYS TO THE ATTIC OR ROOF SPACE WILL BE FITTED WITH DOORS OR COVERS AND WILL BE INSULATED WITH MIN. R20 (RSI 3.52) ((SB-12) 3.1.1.8.(1))

24

FIREPLACE CHIMNEYS (9.2.1.)
TOP OF FIREPLACE CHIMNEY SHALL BE 2'-11" (889) ABOVE THE HIGHEST POINT AT WHICH IT COMES IN CONTACT WITH THE ROOF AND 2'-0" (610) ABOVE THE ROOF SURFACE WITHIN A HORIZ. DISTANCE OF 10'-0" (3048) FROM THE CHIMNEY.

25

LINEN CLOSET
PROVIDE 4 SHELVES MIN. 14" (356) DEEP.

26

MECHANICAL VENTILATION (9.32.1.3.)
MECHANICAL EXHAUST FAN, VENTED TO EXTERIOR, TO PROVIDE AT LEAST ONE AIR CHANGE PER HOUR. SEE GENERAL NOTE 2.3.

27

PARTY WALL BEARING (9.23.8)
12"x12"x5/8" (305x305x15.9) STEEL PLATE FOR STEEL BEAMS AND 12"x12"x1/2" (305x305x12.7) STEEL PLATE FOR WOOD BEAMS BEARING (MIN. 3-1/2" (89)) ON CONC. BLOCK PARTY WALL, ANCHORED WITH 2-3/4" (2-19) x 8" (200) LONG GALV. ANCHORS WITHIN SOLID BLOCK COURSE. LEVEL W/ NON-SHRINK GROUT. REFER TO NOTE SOLID BEARING (SECTION 3.0) FOR WD. STUD PARTY WALL.

28

WOOD FRAMING IN CONTACT TO CONCRETE
WOOD BEARING WALLS, THE UNDERSIDE OF BUILT-UP WOOD POSTS AND SILLS SHALL BE WRAPPED WITH 2 mil POLY. STRIP FOOTINGS SUPPORTING THE FOUNDATION WALL SHALL BE WIDENED 6" (152) BELOW THE BEARING WALL AND/OR WOOD POST. (9.17.4.3.)

29

BUILT-UP WOOD POST AND FOOTING (9.17.4.1., 9.15.3.7.)
3-2"x6" (3-38x140) BUILT-UP WOOD POST (UNLESS OTHERWISE NOTED) ON METAL BASE SHOE ANCHORED TO CONC. WITH 1/2" (12.7) Ø BOLT, 24"x24"x12" (610x610x305) CONC. FOOTING OR AS PROVIDED ON PLAN. REFER TO NOTE 28

30

STEP FOOTINGS (9.15.3.9.)
MIN. HORIZ. STEP = 23 5/8" (600). MAX. VERT. STEP = 23 5/8" (600).

31

CONC. PORCH SLAB (9.16.4.)
MIN. 4" (100) CONCRETE SLAB ON GRADE ON 4" (100) COARSE GRANULAR FILL, REINFORCED WITH 6x6xW2.9xW2.9 MESH PLACED NEAR MID-DEPTH OF SLAB, CONC. STRENGTH 32MPa (4640psi) WITH 5-8% AIR ENTRAINMENT ON COMPACTED SUB-GRADE.

32

FURNACE VENTING (9.32.)
DIRECT VENT FURNACE TERMINAL MIN. 3'-0" (915) FROM A GAS REGULATOR. MIN. 12" (305) ABOVE FIN. GRADE, FROM ALL OPENINGS, EXHAUST AND INTAKE VENTS. HRV INTAKE TO BE A MIN. OF 8'-0" (1830) FROM ALL EXHAUST TERMINALS. REFER TO GAS UTILIZATION CODE.

33

FIREPLACE VENTING (9.32.3.)
DIRECT VENT GAS FIREPLACE VENT TO BE A MIN. 12" (305) FROM ANY OPENING AND ABOVE FIN. GRADE. REFER TO GAS UTILIZATION CODE.

34

FLOOR FRAMING (9.23.3.5., 9.23.9.4., 9.23.14.)
T&G SUBFLOOR ON WOOD FLOOR JOISTS. FOR CERAMIC TILE APPLICATION SEE O.B.C. 9.30.6. ALL JOISTS WHERE REQUIRED TO BE BRIDGED WITH 2"x2" (38X38) CROSS BRACING OR SOLID BLOCKING @ 6'-11" (2108) O.C. MAX. ALL JOISTS TO BE STRAPPED WITH 1"x3" (19x64) @ 6'-11" (2108) O.C. UNLESS A PANEL TYPE CEILING FINISH IS APPLIED.

34A

HEADER CONSTRUCTION
PROVIDE CONTINUOUS APPROVED AIR/VAPOUR BARRIER (HEADER WRAP) UNDER THE SILL PLATE, AROUND THE RIM BOARD AND UNDER THE BOTTOM PLATE. THE HEADER WRAP SHALL EXTEND 6" (152) BELOW THE TOP OF FOUNDATION WALL AND WILL BE SEALED TO THE CONCRETE FOUNDATION WALL. EXTEND HEADER WRAP 6" (152) UP THE INTERIOR SIDE OF THE STUD WALL AND OVERLAP WITH THE VAPOUR BARRIER AND SEAL THE JOINT. ALL EDGES/JOINTS MUST BE MECHANICALLY CLAMPED.

35

EXPOSED BUILDING FACE w/ LIMITING DISTANCE <= 3'-11" (1.20m)
WALL ASSEMBLY CONTAINS INSULATION CONFORMING TO CAN/ULC-S702 & HAVING A MASS OF NOT LESS THAN 1.22 KG/M2 OF WALL SURFACE AND 1/2" (12.7) TYPE X GYPSUM WALLBOARD INTERIOR FINISH. EXTERIOR CLADDING MUST BE NON-COMBUSTIBLE WHEN LIMITING DISTANCE IS 23 5/8" (0.60m) OR LESS. WALL ASSEMBLY REQUIRES TO HAVE A FIRE RESISTANCE RATING OF NOT LESS THAN 45 MINUTES & CONFORMING TO O.B.C. (9.10.14. OR 9.10.15.). REFER TO DETAILS FOR TYPE & SPECS. ** AN OPENING IN AN EXPOSING BUILDING FACE NOT MORE THAN 20 in² (130cm²) SHALL NOT BE CONSIDERED AN UNPROTECTED OPENING AS PER 9.10.14.6.

36

COLD CELLAR PORCH SLAB (9.39.)
FOR MAX. 8'-2" (2500) PORCH DEPTH, 5" (127) 32 MPa (4640psi) CONC. SLAB W/ 5-8% AIR ENTRAINMENT. REINF. WITH 10M BARS @ 7 7/8" (200) O.C. EACH DIRECTION, W/ 1 1/4" (32) CLEAR COVER FROM BOTTOM OF SLAB TO FIRST LAYER OF BARS & SECOND LAYER OF BARS LAID DIRECTLY ON TOP OF LOWER LAYER IN OPPOSITE DIR. 24"x24" (610x610) 10M

cont. SECTION 1.0. CONSTRUCTION NOTES

39

TWO STOREY VOLUME SPACES

(9.23.10.1., 9.23.11., 9.23.16.)

WALL ASSEMBLY		WIND LOADS			
EXTERIOR	STUDS	<= 0.5 kPa (q50)		> 0.5 kPa (q50)	
		SPACING	MAX HEIGHT	SPACING	MAX HEIGHT
BRICK	2-2"x6" (2-38x140) SPR. #2	12" (305) O.C.	18'-4" (5588)	8" (200) O.C.	18'-4" (5588)
SIDING		16" (406) O.C.	18'-4" (5588)	12" (305) O.C.	18'-4" (5588)
BRICK	2-2"x8" (2-38x184) SPR. #2	12" (305) O.C.	21'-0" (6400)	12" (305) O.C.	21'-0" (6400)
SIDING		16" (406) O.C.	21'-0" (6400)	16" (406) O.C.	21'-0" (6400)
** STUD SIZE & SPACING TO BE VERIFIED BY STRUCTURAL ENGINEER **					

STUDS ARE TO BE CONTINUOUS, C/W 3/8" (9.5) THICK EXTERIOR PLYWOOD SHEATHING. PROVIDE SOLID WOOD BLOCKING BETWEEN WOOD STUDS @ 4'-0" (1220) O.C. VERTICALLY.

- FOR HORIZ. DISTANCES LESS THAN 9'-6" (2896) PROVIDE 2"x6" (38x140) STUDS @ 16" (406) O.C. WITH CONTIN. 2-2"x6" (2-38x140) TOP PLATE + 1-2"x6" (1-38x140) BOTTOM PLATE & MIN. OF 3-2"x8" (3-38x184) CONT. HEADER AT GROUND FLOOR CEILING LEVEL TOE-NAILED & GLUED AT TOP, BOTTOM PLATES & HEADERS.

40

1 HR. PARTY WALL (CONC. BLOCK)

((SB-3] WALL TYPE 'B6e' & 'B1b')

1/2" (12.7) GYPSUM SHEATHING ON EACH SIDE ON 2"x2" (38x38) VERTICAL WD. STRAPPING @ 24" (610) O.C. ON 8" (200) CONC. BLOCK FILL STRAPPING CAVITY EACH SIDE WITH AT LEAST 90% OF ABSORPTIVE MATERIAL PROCESSED FROM ROCK, SLAG OR GLASS. TAPE, FILL & SAND ALL GYPSUM JOINTS. EXPOSED BLOCK MUST BE SEALED W/ 2 COATS OF PAINT OR FURRED WITH 2"x2" (38x38) WD. STRAPPING & 1/2" (12.7) GYPSUM SHEATHING.

40

1 HR. PARTY WALL (DOUBLE STUD)

((SB-3] WALL TYPE 'W13c')

5/8" (15.9) TYPE 'X' GYPSUM SHEATHING ON EXTERIOR SIDE OF 2 ROWS OF 2"x4" (38x89) STUDS @ 16" (406) O.C., MIN. 1" (25) APART ON SEPARATE 2"x4" (38x89) SILL PLATES. (2"x6" (38x140) AS REQUIRED) FILL ONE SIDE OF STUD CAVITY WITH AT LEAST 90% OF ABSORPTIVE MATERIAL PROCESSED FROM ROCK, SLAG OR GLASS. TAPE FILL AND SAND ALL GYPSUM JOINTS.

40A

2 HR. FIREWALL

((SB-3] WALL TYPE 'B6e' & 'B1b')

1/2" (12.7) GYPSUM SHEATHING ON EACH SIDE ON 2"x2" (38x38) VERTICAL WOOD STRAPPING @ 24" (610) O.C ON 8" (200) CONC. BLOCK 75% SOLID. FILL STRAPPING CAVITY EACH SIDE WITH AT LEAST 90% OF ABSORPTIVE MATERIAL PROCESSED FROM ROCK, SLAG OR GLASS. TAPE, FILL & SAND ALL GYPSUM JOINTS. AT UNFINISHED AREAS, EXTERIOR FACE OF CONC. BLOCK TO BE SEALED WITH 2 COATS OF PAINT. GYPSUM SHEATHING TO BE ATTACHED TO CONC. BLOCK. (REFER TO DETAILS)

41

STUCCO WALL CONSTRUCTION (2"x6")

STUCCO FINISH CONFORMING TO O.B.C. SECTION 9.28, AND APPLIED PER MANUFACTURERS SPECIFICATIONS OVER 1 1/2" (38) E.I.F.S. (MINIMUM) ON APPROVED DRAINAGE MAT ON 1/2" (12.7) DENSGLASS GOLD GYPSUM BOARD ON STUDS CONFORMING TO O.B.C (9.23.10.1.) & SECTION 1.1., INSULATION, APPROVED 6 MIL. POLYETHYLENE VAPOUR BARRIER, 1/2" (12.7) GYPSUM WALLBOARD INT. FINISH. (REFER TO 35 NOTE AS REQUIRED)

41A

STUCCO WALL CONSTRUCTION (2"x6") W/ CONTIN. INSUL.

STUCCO FINISH CONFORMING TO O.B.C. SECTION 9.28, AND APPLIED PER MANUFACTURERS SPECIFICATIONS OVER 1 1/2" (38) E.I.F.S. (MINIMUM) ON APPROVED DRAINAGE MAT ON APPROVED AIR/WATER BARRIER AS PER O.B.C. 9.27.3. ON EXTERIOR TYPE RIGID INSULATION (JOINTS UNTAPED) MECHANICALLY FASTENED AS PER MANUFACTURERS SPECIFICATIONS, ON 7/16" EXTERIOR TYPE SHEATHING ON STUDS CONFORMING TO O.B.C (9.23.10.1.) & SECTION 1.1., INSULATION, APPROVED 6 MIL. POLYETHYLENE VAPOUR BARRIER, 1/2" (12.7) GYPSUM WALLBOARD INT. FINISH. (REFER TO 35 NOTE AS REQUIRED)

41B

STUCCO WALL @ GARAGE CONST.

STUCCO FINISH CONFORMING TO O.B.C. SECTION 9.28, AND APPLIED PER MANUFACTURERS SPECIFICATIONS OVER 1 1/2" (38) E.F.I.S (MINIMUM) ON APPROVED DRAINAGE MAT ON 1/2" (12.7) DENSGLASS GOLD GYPSUM BRD. ON STUDS CONFORMING TO O.B.C (9.23.10.1.) & SECTION 1.1., 1/2" (12.7) GYPSUM WALLBOARD INT. FINISH. (REFER TO 35 NOTE AS REQ.)

*** FOR DWELLINGS USING CONTIN. INSULATION CONSTRUCTION, PROVIDE APPROVED DRAINAGE MAT ON 7/16" (11) EXTERIOR TYPE SHEATHING OVER FURRING (AS REQ.) AND STUDS IN LIEU OF 1 1/2" (38) E.F.I.S (MINIMUM) ON APPROVED DRAINAGE MAT ON 1/2"(12.7) DENSGLASS GOLD GYPSUM BRD.

42

UNSUPPORTED FOUNDATION WALLS

(9.15.4.2.)

REINFORCING AT STAIRS AND SUNKEN FLOOR AREAS

2-20M BARS IN TOP PORTION OF WALL (UP TO 8'-0" OPENING)

3-20M BARS IN TOP PORTION OF WALL (8'-0" TO 10'-0" OPENING)

4-20M BARS IN TOP PORTION OF WALL (10'-0" TO 15'-0" OPENING)

- BARS STACKED VERTICALLY AT INTERIOR FACE OF WALL @ 6" O.C.

REINFORCING AT BASEMENT WINDOWS

2-15M HORIZ. REINFORCING ON THE INSIDE AND OUTSIDE FACE OF THE FOUNDATION WALL BELOW THE WIN. SILL. EXTEND BARS 24" (610) BEYOND THE OPENING. 2-15M VERTICAL REINFORCING ON THE INSIDE AND OUTSIDE FACE OF THE FOUNDATION WALL ON EACH SIDE OF THE WINDOW OPENING.

- BARS TO HAVE MIN. 1" (25) CONC. COVER

- BARS TO EXTEND 2'-0" (610) BEYOND BOTH SIDES OF OPENING

43

STUD WALL REINFORCEMENT

PROVIDE STUD WALL REINFORCEMENT IN MAIN BATHROOM CONFORMING TO O.B.C. (9.5.2.3.(1)) (REFER TO DETAILS)

44

WINDOW WELLS

WHERE A WINDOW OPENS INTO A WINDOW WELL, A CLEARANCE OF NOT LESS THAN 21 5/8" (550) SHALL BE PROVIDED IN FRONT OF THE WINDOW. EVERY WINDOW WELL SHALL BE DRAINED TO THE FOOTING LEVEL OR OTHER SUITABLE LOCATION WITH A 4" (100) WEEPING TILE C/W A FILTER CLOTH WRAP AND FILLED WITH CRUSHED STONE. (9.9.10.1.(5), 9.14.6.3.)

45

SLOPED CEILING CONSTRUCTION

((SB-12] 3.1.1.8., 9.23.4.2.)

2"x12" (38x286) ROOF JOISTS @ 16" (406) O.C. MAX. (UNLESS OTHERWISE NOTED) W/ 2"x2" (38x38) PURLINS @ 16" (406) O.C. PERPENDICULAR TO ROOF JOIST (PURLINS NOT REQ. W/ SPRAY FOAM), W/ INSULATION BETWEEN JOIST, 6 mil POLYETHYLENE VAPOUR BARRIER, 1/2" (12.7) GYPSUM WALLBOARD INT. FINISH OR APPROVED EQ. INSULATION VALUE DIRECTLY ABOVE THE INNER SURFACE OF EXTERIOR WALLS SHALL NOT BE LESS THAN R20 (3.52 RSI).

46

FLAT ROOF/BALCONY CONSTRUCTION

WATERPROOFING MEMBRANE (9.26.11, 9.26.15, 9.26.16) FULLY ADHERED TO 5/8" (15.9) T&G EXTERIOR GRADE PLYWOOD SHEATHING ON 2"x2" (38x38) PURLINS ANGLED TOWARDS SCUPPER @ 2% MINIMUM LAID PERPENDICULAR TO 2"x8" (38x184) FLOOR JOISTS @ 16" (406) O.C. (UNLESS OTHERWISE NOTED). BUILT UP CURB TO BE 4" (100) MIN. ABOVE FINISHED BALCONY FLOOR. CONTINUOUS 'I' TRIM DRIP EDGE TO BE PROVIDED ON OUTSIDE FACE OF CURB. SCUPPER DRAIN TO BE LOCATED 24" (610) MIN. AWAY FROM HOUSE. PREFINISHED ALUMINUM OR PANEL FOR UNDERSIDE OF SOFFIT (9.23.2.3). REMOVE CURB WHERE REQ.

BALCONY CONDITION

SEE FLAT ROOF/BALCONY CONSTRUCTION NOTE. INCLUDE 2"x4" (38x89) PT. DECKING W/ 1/4" (6.4) GAPS LAID FLAT PARALLEL TO JOISTS ON 2"x4" (38x89) PT. SLEEPERS @ 12" (305) O.C. LAID FLAT PERPENDICULAR TO JOISTS

BALCONY OVER HEATED SPACE CONDITION

SEE FLAT ROOF/BALCONY CONSTRUCTION NOTE FOR ASSEMBLY. REFER TO PLANS FOR FLOOR JOIST SIZE & REFER TO HEX NOTE 9 FOR INSULATION AND INTERIOR FINISH

47

BARREL VAULT CONSTRUCTION

CANTILEVERED 2"x4" (38x89) SPACERS LAID FLAT ON 2"x10" (38x235) SPR. #2 ROOF JOIST NAILED TO BUILT-UP 3-3/4" (19) PLYWOOD HEADER PROFILED FOR BARREL. SPRAY FOAM INSULATION BETWEEN JOISTS W/ GYPSUM BOARD. INTERIOR FIN. (REFER TO DETAILS)

REFER TO SB-12 ENERGY EFFICIENCY DESIGN MATRIX ON THE TITLE PAGE FOR ALL VALUES AS REQUIRED PER 3.1.1., 3.1.2., 3.1.3. OF THE OBC.

SECTION 1.1. WALL STUDS

- REFER TO THIS CHART FOR STUD SIZE & SPACING AS REQUIRED FOR EXTERIOR WALLS ONLY. REFER TO SITING & GRADING PLAN OF THIS UNIT FOR CONFIRMATION OF TOP OF FOUNDATION WALL AND ADDITIONAL INFORMATION.
- IF STUD WALL HEIGHT EXCEEDS MAX. UNSUPPORTED HEIGHT, WALL NEEDS TO BE REVIEWED AND APPROVED BY ENGINEER.

SIZE & SPACING OF STUDS: (OBC REFERENCE - TABLE 9.23.10.1.)					
MIN. STUD SIZE, in (mm)	SUPPORTED LOADS (EXTERIOR)				
	ROOF w/ OR w/o ATTIC	ROOF w/ OR w/o ATTIC & 1 FLOOR	ROOF w/ OR w/o ATTIC & 2 FLOOR	ROOF w/ OR w/o ATTIC & 3 FLOOR	
	MAX. STUD SPACING, in (mm) O.C.				
	MAX. UNSUPPORTED HGT., ft-in (m)				
2"x4" (38x89)	24" (610)	16" (405)	12" (305)	N/A	
	9'-10" (3.0)	9'-10" (3.0)	9'-10" (3.0)	N/A	
2"x6" (38x140)	-	24" (610)	16" (406)	12" (305)	
	-	9'-10" (3.0)	11'-10" (3.6)	5'-11" (1.8)	

SECTION 2.0. GENERAL NOTES

- 2.1. WINDOWS**
- 1) EXCEPT WHERE A DOOR ON THE SAME FLOOR LEVEL AS THE BEDROOM PROVIDES DIRECT ACCESS TO THE EXTERIOR, EVERY FLOOR LEVEL CONTAINING A BEDROOM IS TO HAVE AT LEAST ONE OUTSIDE WINDOW W/ MIN. 0.35m2 UNOBSTRUCTED OPEN PORTION W/ NO DIMENSION LESS THAN 1'-3" (380), CAPABLE OF MAINTAINING THE OPENING WITHOUT THE NEED FOR ADDITIONAL SUPPORT, CONFORMING TO 9.9.10.
- 2) WINDOW GUARDS: A GUARD OR A WINDOW WITH A MAXIMUM RESTRICTED OPENING WIDTH OF 4" (100) IS REQUIRED WHERE THE TOP OF THE WINDOW SILL IS LOCATED LESS THAN 1'-7" (480) ABOVE FIN. FLOOR AND THE DISTANCE FROM THE FINISHED FLOOR TO THE ADJACENT GRADE IS GREATER THAN 5'-11" (1800). (9.8.8.1.)
- 3) WINDOWS IN EXIT STAIRWAYS THAT EXTEND TO LESS THAN 2'-11" (900) [3'-6" (1070) FOR ALL OTHER BUILDINGS] SHALL BE PROTECTED BY GUARDS IN ACCORDANCE WITH NOTE #2 (ABOVE), OR THE WINDOW SHALL BE NON-OPERABLE AND DESIGNED TO WITHSTAND THE SPECIFIED LOADS FOR BALCONY GUARDS AS PROVIDED IN 4.1.5.15 OR 9.8.8.2
- 4) REFER TO TITLE PAGE FOR MAX. U-VALUE REQUIREMENTS

- 2.2. CEILING HEIGHTS**
- THE CEILING HEIGHTS OF ROOMS AND SPACES SHALL CONFORM TO TABLE 9.5.3.1.

ROOM OR SPACE	MINIMUM HEIGHTS
LIVING ROOM, DINING ROOM AND KITCHEN	7'-7" OVER 75% OF REQUIRED FLOOR AREA WITH A CLEAR HEIGHT OF 6'-11" AT ANY POINT
BEDROOM	7'-7" OVER 50% OF REQUIRED FLOOR AREA OR 6'-11" OVER ALL OF THE REQUIRED FLOOR AREA.
BASEMENT	6'-11" OVER AT LEAST 75% OF THE BASEMENT AREA EXCEPT THAT UNDER BEAMS AND DUCTS THE CLEARANCE IS PERMITTED TO BE REDUCED TO 6'-5".
BATHROOM, LAUNDRY AREA ABOVE GRADE	6'-11" IN ANY AREA WHERE A PERSON WOULD NORMALLY BE STANDING
FINISHED ROOM NOT MENTIONED ABOVE	6'-11"
MEZZANINES	6'-11" ABOVE & BELOW FLOOR ASSEMBLY (9.5.3.2.)
STORAGE GARAGE	6'-7" (9.5.3.3.)

- 2.3. MECHANICAL / PLUMBING**
- 1) MECHANICAL VENTILATION IS REQUIRED TO PROVIDE 0.7 AIR CHANGE PER HOUR IF NOT AIR CONDITIONED 1 PER HOUR IF AIR CONDITIONED AVERAGED OVER 24 HOURS, WHEN A VENTILATION FAN (PRINCIPAL EXHAUST) IS REQUIRED, CONFORM TO OBC 9.32.3.4. WHEN A HRV IS REQUIRED, CONFORM TO 9.32.3.11. REFER TO MECHANICAL DRAWINGS.
- 2) REFER TO HOT WATER TANK MANUFACTURER SPECS. CONFORM TO OBC 9.31.6.
- 3) REFER TO TITLE PAGE FOR SPACE HEATING EQUIPMENT, HRV AND DOMESTIC HOT WATER HEATER MINIMUM EFFICIENCIES.
- 4) DRAIN WATER HEAT RECOVERY UNIT(S) WILL BE INSTALLED CONFORMING TO THE REQUIREMENTS OF SB12 - 3.1.1.12. OF THE O.B.C.
- 2.4. LUMBER**
- 1) ALL LUMBER SHALL BE SPRUCE No.2 GRADE OR BETTER, UNLESS NOTED OTHERWISE.
- 2) STUDS SHALL BE STUD GRADE SPRUCE, UNLESS NOTED OTHERWISE.
- 3) LUMBER EXPOSED TO THE EXTERIOR TO BE SPRUCE No. 2 GRADE PRESSURE TREATED OR CEDAR, UNLESS NOTED OTHERWISE.
- 4) ALL LAMINATED VENEER LUMBER (LVL) BEAMS, GIRDER TRUSSES, AND METAL HANGER CONNECTIONS SUPPORTING ROOF FRAMING TO BE DESIGNED & CERTIFIED BY FLOOR AND ROOF TRUSS MANUFACTURER.
- 5) JOIST HANGERS: PROVIDE APPROVED METAL HANGERS FOR ALL JOISTS AND BUILT-UP WOOD MEMBERS INTERSECTING WITH FLUSH BUILT-UP WOOD MEMBERS.
- 6) WOOD FRAMING NOT TREATED WITH A WOOD PRESERVATIVE. IN CONTACT WITH CONCRETE, SHALL BE SEPARATED FROM THE CONC. BY AT LEAST 2 mil POLYETHYLENE FILM. No.50 (45lbs) ROLL ROOFING OR OTHER DAMPPROOFING MATERIAL, EXCEPT WHERE THE WOOD MEMBER IS AT LEAST 6" (152) ABOVE THE GROUND.

- 2.5. STEEL** (9.23.4.3.)
- 1) STRUCTURAL STEEL SHALL CONFORM TO CAN/CSA-G40-21 GRADE 350W. HOLLOW STRUCT. SECTIONS SHALL CONFORM TO CAN/CSA-G40-21 GRADE 350W CLASS "H".
- 2) REINFORCING STEEL SHALL CONFORM TO CSA-G30-18M GRADE 400R.

- 2.6. FLAT ARCHES**
- 1) FOR 8'-0" (2440) CEILINGS, FLAT ARCHES SHALL BE 6'-10" (2080) A.F.F.
- 2) FOR 9'-0" (2740) CEILINGS, FLAT ARCHES SHALL BE 7'-10" (2400) A.F.F.
- 3) FOR 10'-0" (3040) CEILINGS, FLAT ARCHES SHALL BE 8'-6" (2600) A.F.F.

- 2.7. ROOF OVERHANGS**
- 1) ALL ROOF OVERHANGS SHALL BE 1'-0" (305). UNLESS NOTED OTHERWISE.

- 2.8. FLASHING** (9.20.13., 9.26.4. & 9.27.3.)
- 1) FLASHING MATERIALS & INSTALLATION SHALL CONFORM TO O.B.C.
- 2.9. GRADING**
- 1) THE BUILDING SHALL BE LOCATED OR THE BUILDING SITE GRADED SO THE WATER WILL NOT ACCUMULATE AT OR NEAR THE BUILDING AND WILL NOT ADVERSELY AFFECT ADJACENT PROPERTIES. CONFORM TO 9.14.6.

- 2.10. ULC SPECIFIED ASSEMBLIES**
- ALL REQUIRED INDIVIDUAL COMPONENTS THAT FORM PART OF ANY 'ULC LISTED ASSEMBLY'. SPECIFIED WITHIN THESE DRAWINGS, CANNOT BE ALTERED OR SUBSTITUTED FOR ANY OTHER MATERIAL/PRODUCT OR SPECIFIED MANUFACTURER THAT IS IDENTIFIED IN THAT 'SPECIFIED ULC LISTING'. THERE SHALL BE NO DEVIATIONS UNDER ANY CIRCUMSTANCES IN ANY 'ULC LISTED ASSEMBLY' IDENTIFIED IN THESE DRAWINGS.

SECTION 3.0. LEGEND

3.1. WOOD LINTELS AND BUILT-UP WOOD (DIVISION B PART 9. TABLE A8 TO A10 AND A12, A15 & A16) FORMING PART OF SENTENCE 9.23.4.2.(3), 9.23.4.2.(4), 9.23.12.3.(1),(3), 9.23.13.8.(2), 9.37.3.1.(1)					
2"x8" SPRUCE #2		2"x10" SPRUCE #2		2"x12" SPRUCE #2	
L1	2/2"x8" (2/38x184)	L3	2/2"x10" (2/38x235)	L5	2/2"x12" (2/38x286)
B1	3/2"x8" (3/38x184)	B3	3/2"x10" (3/38x235)	B5	3/2"x12" (3/38x286)
B2	4/2"x8" (4/38x184)	B4	4/2"x10" (4/38x235)	B6	4/2"x12" (4/38x286)
B7	5/2"x8" (5/38x184)	B8	5/2"x10" (5/38x235)	B9	5/2"x12" (5/38x286)
ENGINEERED LUMBER SCHEDULE - GRADE 2.0E (UNLESS NOTE OTHERWISE)					
1 3/4" x 9 1/2" LVL		1 3/4" x 11 7/8" LVL		1 3/4" x 14" LVL	
LVL2	1-1 3/4"x9 1/2"	LVL3	1-1 3/4"x11 7/8"	LVL10	1-1 3/4"x14"
LVL4	2-1 3/4"x9 1/2"	LVL6	2-1 3/4"x11 7/8"	LVL11	2-1 3/4"x14"
LVL5	3-1 3/4"x9 1/2"	LVL7	3-1 3/4"x11 7/8"	LVL12	3-1 3/4"x14"
LVL8	4-1 3/4"x9 1/2"	LVL9	4-1 3/4"x11 7/8"	LVL13	4-1 3/4"x14"
3.2. STEEL LINTELS SUPPORTING MASONRY VENEER (DIVISION B PART 9. TABLE 9.20.5.2.B.) FORMING PART OF SENTENCE 9.20.5.2.(2) & 9.20.5.2.(3)					
CODE	SIZE	BRICK		STONE	
L7	3 1/2" x 3 1/2" x 1/4" (89 x 89 x 6.4)	8'-1" (2.47m)		7'-6" (2.30m)	
L8	4" x 3 1/2" x 1/4" (102 x 89 x 6.4)	8'-9" (2.66m)		8'-1" (2.48m)	
L9	4 7/8" x 3 1/2" x 5/16" (127 x 89 x 7.9)	10'-10" (3.31m)		10'-1" (3.03m)	
L10	4 7/8" x 3 1/2" x 3/8" (127 x 89 x 11)	11'-5" (3.48m)		10'-7" (3.24m)	
L11	5 7/8" x 3 1/2" x 3/8" (152 x 89 x 11)	12'-6" (3.82m)		11'-7" (3.54m)	
L12	7 1/8" x 4" x 3/8" (178 x 102 x 11)	14'-1" (4.30m)		13'-1" (3.99m)	

3.3. DOOR SCHEDULE					
CONFORMING TO SECTIONS 9.5.11, 9.6., 9.7.2.1, 9.7.5.2, & 9.10.13.10					
1	EXTERIOR	2'-8" x 6'-8" x 1-3/4" (815 x 2030 x 45)	INSULATED MIN. R4 (RSI 0.7)		
1A	EXTERIOR	2'-10" x 6'-8" x 1-3/4" (865 x 2030 x 45)	INSULATED MIN. R4 (RSI 0.7)		
1B	EXTERIOR	3'-0" x 6'-8" x 1-3/4" (915 x 2030 x 45)	INSULATED MIN. R4 (RSI 0.7)		
1C	EXTERIOR	2'-6" x 6'-8" x 1-3/4" (760 x 2030 x 45)	INSULATED MIN. R4 (RSI 0.7)		
1D	EXTERIOR	2'-8" x 6'-8" x 1-3/4" (815 x 2030 x 45)	INS. MIN. R4 (RSI 0.7) (SEE HEX NOTE 20)		
1E	EXTERIOR	3'-0" x 8'-0" x 1-3/4" (915 x 2440 x 45)	INSULATED MIN. R4 (RSI 0.7)		
1F	EXTERIOR	2'-8" x 8'-0" x 1-3/4" (815 x 2440 x 45)	INSULATED MIN. R4 (RSI 0.7)		
2A	EXTERIOR	2'-8" x 6'-8" x 1-3/4" (815 x 2030 x 45)	20 MIN. F.R.R. DOOR/FRAME WITH APP. SELF CLOSING DEVICE.		
2	INTERIOR	2'-8" x 6'-8" x 1-3/8" (815 x 2030 x 35)	PROVIDE 8'-0" HIGH INTERIOR DOORS FOR ALL 10' CEILING CONDITIONS		
3	INTERIOR	2'-6" x 6'-8" x 1-3/8" (760 x 2030 x 35)			
3A	INTERIOR	2'-4" x 6'-8" x 1-3/8" (710 x 2030 x 35)			
4	INTERIOR	2'-0" x 6'-8" x 1-3/8" (610 x 2030 x 35)			
4A	INTERIOR	2'-2" x 6'-8" x 1-3/8" (660 x 2030 x 35)			
5	INTERIOR	1'-6" x 6'-8" x 1-3/8" (460 x 2030 x 35)			

3.4. ACRONYMS			
AFF	ABOVE FINISHED FLOOR	JST	JOIST
BBFM	BEAM BY FLOOR MANUFACTURER	LIN	LINEN CLOSET
BG	FIXED GLASS W/ BLACK BACKING	LVL	LAMINATED VENEER LUMBER
BM	BEAM	OTB/A	OPEN TO BELOW/ABOVE
BBRM	BEAM BY ROOF MANUFACTURER	PL	POINT LOAD
CRF	CONVENTIONAL ROOF FRAMING	PLT	PLATE
C/W	COMPLETE WITH	PT	PRESSURE TREATED
DJ/TJ	DOUBLE JOIST/ TRIPLE JOIST	PTD	PAINTED
DO	DO OVER	PWD	POWDER ROOM
DRP	DROPPED	RWL	RAIN WATER LEADER
ENG	ENGINEERED	SB	SOLID BEARING WOOD POST
EST	ESTIMATED	SBFA	SB FROM ABOVE
FA	FLAT ARCH	SJ	SINGLE JOIST
FD	FLOOR DRAIN	SPR	SPRUCE
FG	FIXED GLASS	STL	STEEL
FL	FLUSH	T/O	TOP OF
FLR	FLOOR	TYP	TYPICAL
GT	GIRDER TRUSS	U/S	UNDERSIDE
HB	HOSE BIB	WD	WOOD
HRV	HEAT RETURN VENTILATION UNIT	WIC	WALK IN CLOSET
HWT	HOT WATER TANK	WP	WEATHER PROOF

3.5. SYMBOLS			
ALL ELECTRICAL FACILITIES SHALL BE INSTALLED IN ACCORDANCE WITH SECTION 9.34.			
	CLASS 'B' VENT		EXHAUST VENT
	DUPLEX OUTLET (12" HIGH)		DUPLEX OUTLET (HEIGHT AS NOTED A.F.F.)
	HEAVY DUTY OUTLET		SWITCH (2/3/4 WAY)
	POT LIGHT		LIGHT FIXTURE (CEILING MOUNTED)
	LIGHT FIXTURE (PULL CHAIN)		LIGHT FIXTURE (WALL MOUNTED)
	CABLE T.V. JACK		TELEPHONE JACK
	CENTRAL VACUUM OUTLET		CHANDELIER (CEILING MOUNTED)

- SA **SMOKE ALARM** (9.10.19.)
- PROVIDE ONE PER FLOOR, NEAR THE STAIRS CONNECTING THE FLOOR LEVEL. ALARMS ARE TO BE INSTALLED IN EACH SLEEPING ROOM AND IN A LOCATION BETWEEN SLEEPING ROOMS AND CONNECTING



100 COMMERCE VALLEY DR. W.
THORNHILL, ONTARIO CANADA L3T 0A1
TEL: 1-905-882-4211 FAX: 1-905-822-0055 WWW.WSPGROUP.CA

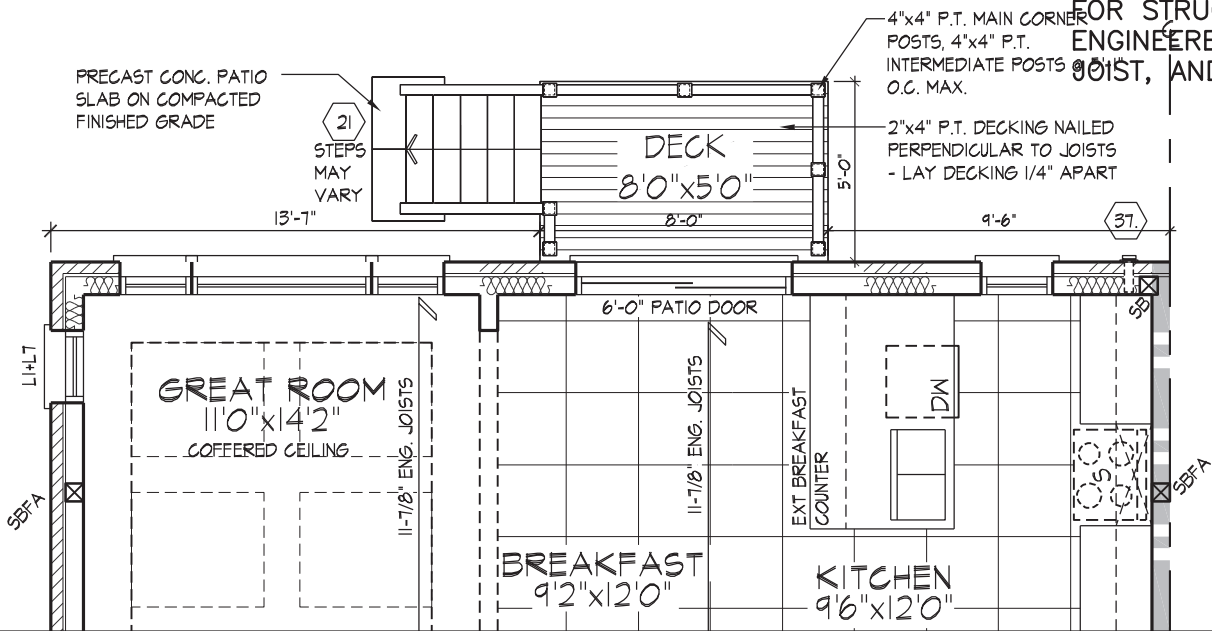

FOR STRUCTURAL ONLY. EXCLUDING
ENGINEERED ROOF TRUSS, FLOOR
JOIST, AND FLOOR LVL BEAM DESIGN.

It is the builder's complete responsibility to ensure that all plans submitted for approval fully comply with the Architectural Guidelines and all applicable regulations and requirements including zoning provisions and any provisions in the subdivision agreement. The Control Architect is not responsible in any way for examining or approving site (lotting) plans or working drawings with respect to any zoning or building code or permit matter or that any house can be properly built or located on its lot.

This is to certify that these plans comply with the applicable Architectural Design Guidelines approved by the City of VAUGHAN.

JOHN G. WILLIAMS LTD., ARCHITECT
ARCHITECTURAL CONTROL REVIEW
AND APPROVAL

APPROVED BY: [Signature]
DATE: JULY 20, 2022

This stamp certifies compliance with the applicable Design Guidelines only and bears no further professional responsibility.

PART. GROUND PLAN, EL. 'A' & 'B' - L.O.D. COND.

NOTE:
REFER TO STANDARD FLOOR
PLANS FOR COMPLETE DIMENSIONS
& STRUCTURAL INFORMATION

NOTE:
10" CONC. FOUNDATION WALL W/ 2"x6" KNEEWALL MAY BE REQUIRED DEPENDING ON BACKFILL HEIGHT. REFER TO SITING & DETAIL 05 ON PAGE 1-5 OF STD. DETAILS

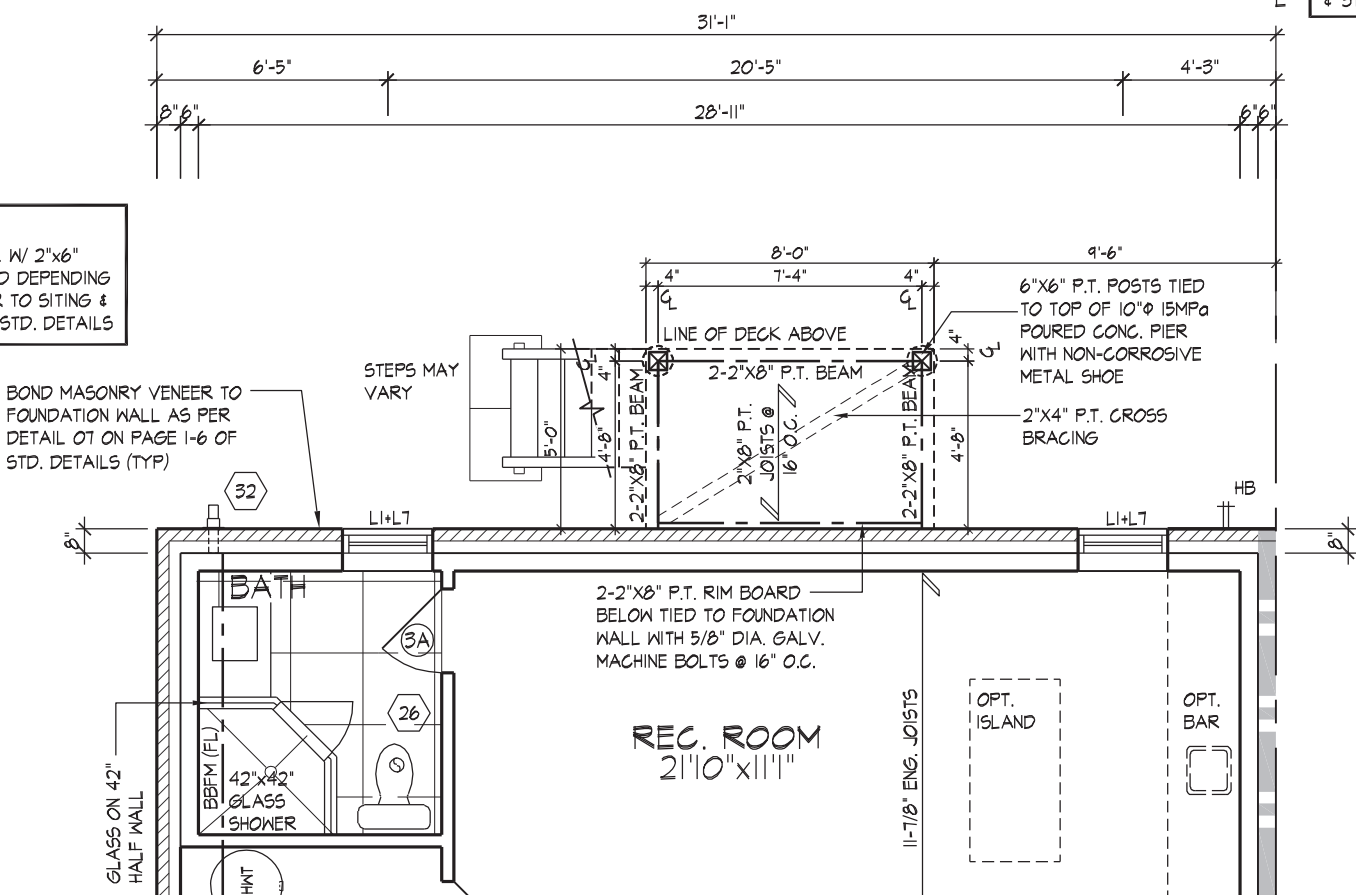

SPATIAL CALCULATION				
PER O.B.C. TABLE 9.10.15.4				
REAR ELEVATION 'A' & 'B'				
L.O.D. CONDITION				
EXPOSING BUILDING		784.85	S.F.	
FACE AREA		72.91	S.M.	
PORTION WALL AREA		784.85	S.F.	
		72.91	S.M.	
LIMITING DISTANCE		6.0 m		
MAX. % OPENINGS		34	%	
QUAN	WIDTH	DEPTH	WINDOW / DOOR FRAME SIZE (S.F.)	
3	24"	54"	20.83	
1	48"	48"	13.44	
1	60"	54"	19.44	
1	24"	60"	7.78	
2	24"	72"	18.89	
1	60"	72"	26.44	
1	72"	82"	36.83	
1	72"	18"	6.61	
2	30"	24"	7.22	
0	0"	0"	0.00	
0	ARCH		0.00	0.00
0	ARCH		0.00	0.00
0	ARCH		0.00	0.00
0	ARCH		0.00	0.00
OPENINGS ALLOWED		266.85	S.F.	
OPENINGS PROVIDED		157.50	S.F.	
ADDITIONAL NOTES				
GLAZED AREA CALCULATED W/ FRAME SIZE MINUS 2" AROUND ENTIRE PERIMETER				

PART. BASEMENT PLAN, EL. 'A' & 'B' - L.O.D. COND.

REFER TO FRONT
ELEVATION FOR TYPICAL
NOTES & INFORMATION

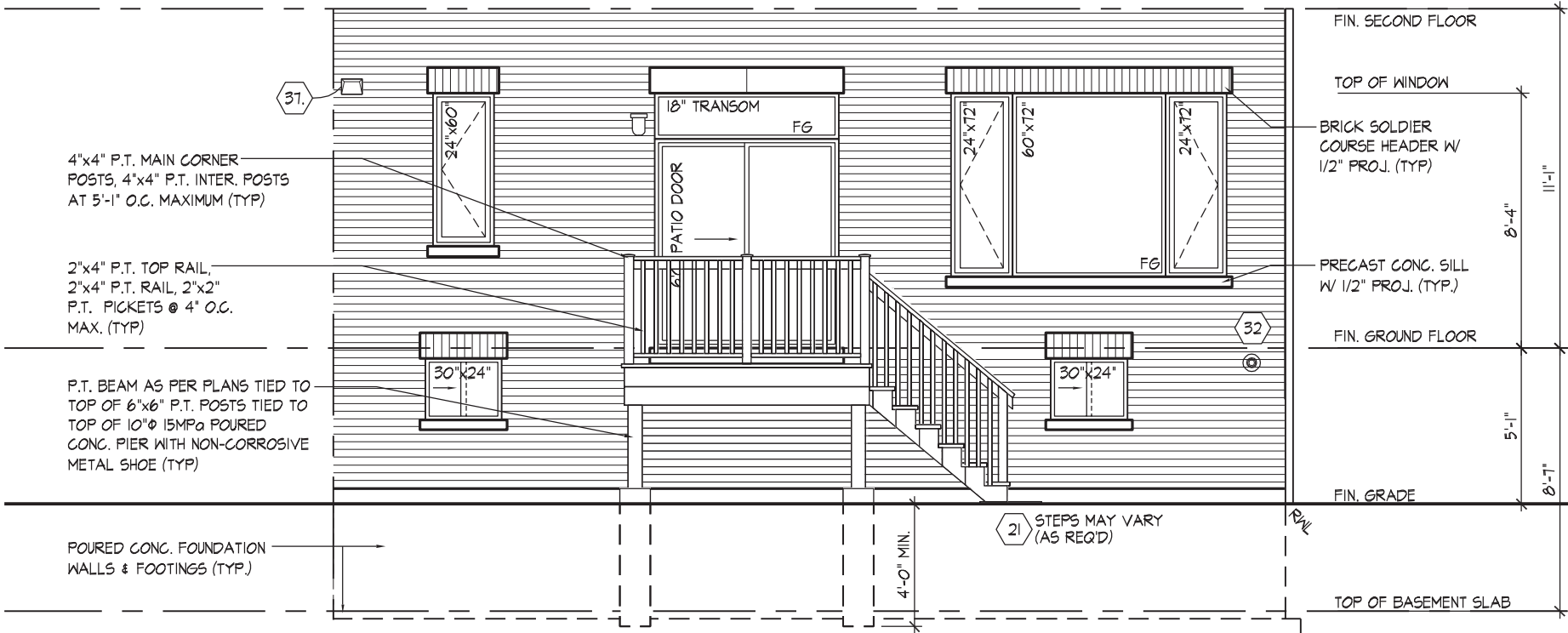

PART. REAR ELEVATION 'A' & 'B' - L.O.D. COND.

PARTIAL PLANS & REAR ELEV. 'A' & 'B' LOD CONDITION

GOLDPARK HOMES - 217014
PINE VALLEY TOWNS, VAUGHAN ON
TYPE 'B' - 3101-END 1
REV.2022.07.11

AWHTING | MON JUL 11/22 02:01 PM | K:\PROJECTS\2017\217014\GOLDWORKING\TOWNS\217014\WT3101-END-1.DWG

THE UNDERSIGNED HAS REVIEWED AND TAKES RESPONSIBILITY FOR THIS DESIGN AND HAS THE QUALIFICATIONS AND MEETS THE REQUIREMENTS SET OUT IN THE ONTARIO BUILDING CODE TO BE A DESIGNER.
QUALIFICATION INFORMATION
Allan Whiting
NAME
REGISTRATION INFORMATION
HUNT DESIGN ASSOCIATES INC.
23177
BCIN
19695

HUNT
DESIGN ASSOCIATES INC.
www.hunt-design.ca

Drawn By
DSI
Checked By
AW
Scale
3/16"=1'-0"
File Number
217014WT3101-END1.dwg
Page Number
W1 of W2

8966 Woodbine Ave, Markham, ON L3R 0J7 T 905.737.5133 F 905.737.7326

All drawings specifications related documents and design are the copyright property of Hunt Design Associates (H.D.A). Reproduction of this property in whole or in part is strictly prohibited without H.D.A.'s written permission (H.D.A. assumes no responsibility or liability for this property unless it bears the appropriate BCIN number and original signature.)

REFER TO FRONT
ELEVATION FOR TYPICAL
NOTES & INFORMATION

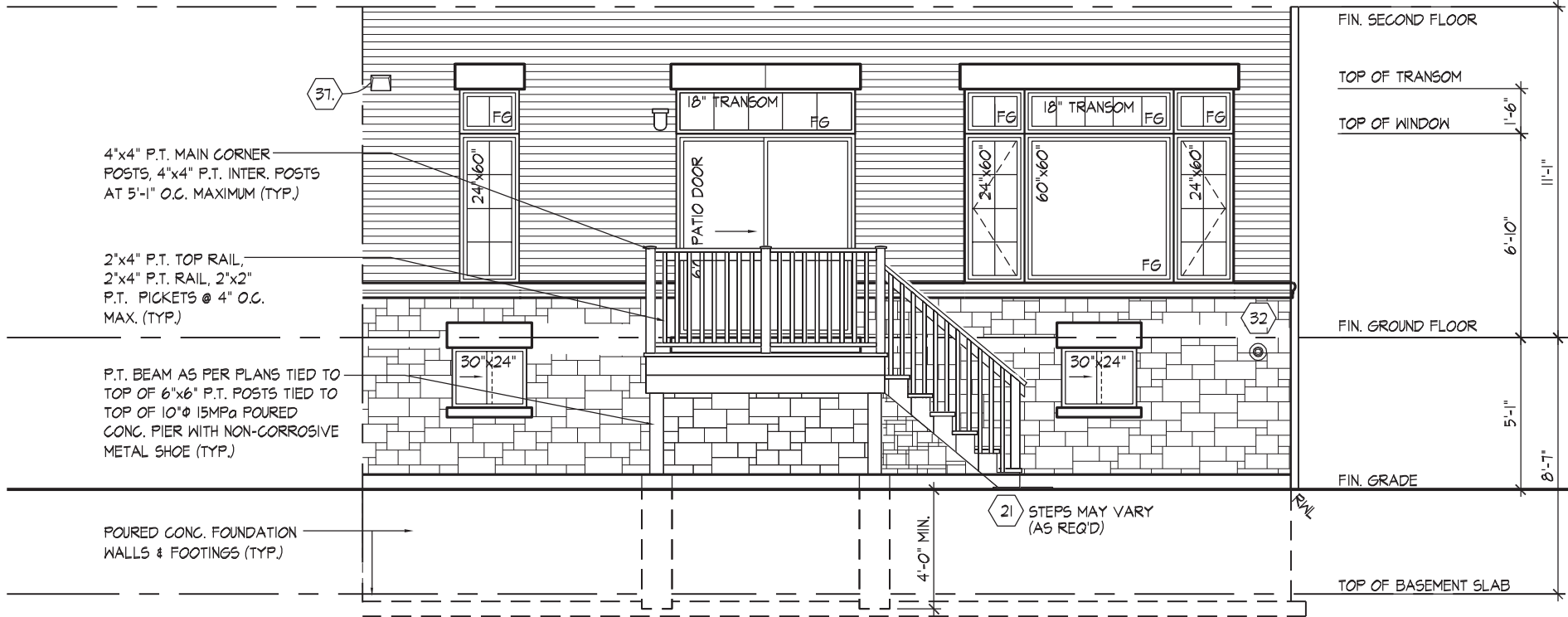

PART. REAR UPGRADE ELEVATION 'A' (BLOCKS 8 & 10)
L.O.D. CONDITION



PART. REAR UPGRADE ELEVATION 'B' (BLOCK 5)
L.O.D. CONDITION

It is the builder's complete responsibility to ensure that all plans submitted for approval fully comply with the Architectural Guidelines and all applicable regulations and requirements including zoning provisions and any provisions in the subdivision agreement. The Control Architect is not responsible in any way for examining or approving site (lotting) plans or working drawings with respect to any zoning or building code or permit matter or that any house can be properly built or located on its lot.

This is to certify that these plans comply with the applicable Architectural Design Guidelines approved by the City of VAUGHAN.

JOHN G. WILLIAMS LTD., ARCHITECT
ARCHITECTURAL CONTROL REVIEW
AND APPROVAL

APPROVED BY: 
DATE: JULY 20, 2022

This stamp certifies compliance with the applicable Design Guidelines only and bears no further professional responsibility.

PARTIAL REAR UPGRADE ELEV. 'A' & 'B' LOD CONDITION

GOLDPARK HOMES - 217014
PINE VALLEY TOWNS, VAUGHAN ON
TYPE 'B' - 3101-END 1
REV.2022.07.11

THE UNDERSIGNED HAS REVIEWED AND TAKES RESPONSIBILITY FOR THIS DESIGN AND HAS THE QUALIFICATIONS AND MEETS THE REQUIREMENTS SET OUT IN THE ONTARIO BUILDING CODE TO BE A DESIGNER.

QUALIFICATION INFORMATION
Allan Whiting
NAME
REGISTRATION INFORMATION
HUNT DESIGN ASSOCIATES INC.

SIGNATURE

23177
BCIN

HUNT
DESIGN ASSOCIATES INC.
www.huntdesign.ca

Drawn By DSI
Checked By AW
Scale 3/16"=1'-0"
File Number 217014WT3101-END1.dwg
Page Number W2 of W2
8966 Woodbine Ave, Markham, ON L3R 0J7 T 905.737.5133 F 905.737.7326

All drawings specifications related documents and design are the copyright property of Hunt Design Associates (H.D.A). Reproduction of this property in whole or in part is strictly prohibited without H.D.A.'s written permission (H.D.A. assumes no responsibility or liability for this property unless it bears the appropriate BCIN number and original signature.)