



△ 6 DROPPED PARAPET 1'-0"

LOT NUMBER: 5
UNIT NAME: OAKGROVE
ELEVATION: C(REV)
UNIT NUMBER: 5003



△ 1 △ 8

LOT NUMBER: 4
UNIT NAME: TIMBERLAND
ELEVATION: A
UNIT NUMBER: 5011

△ 6 DROPPED BAND & PARAPET 1'-0"



LOT NUMBER: 3
UNIT NAME: ASPEN
ELEVATION: A
UNIT NUMBER: 5009

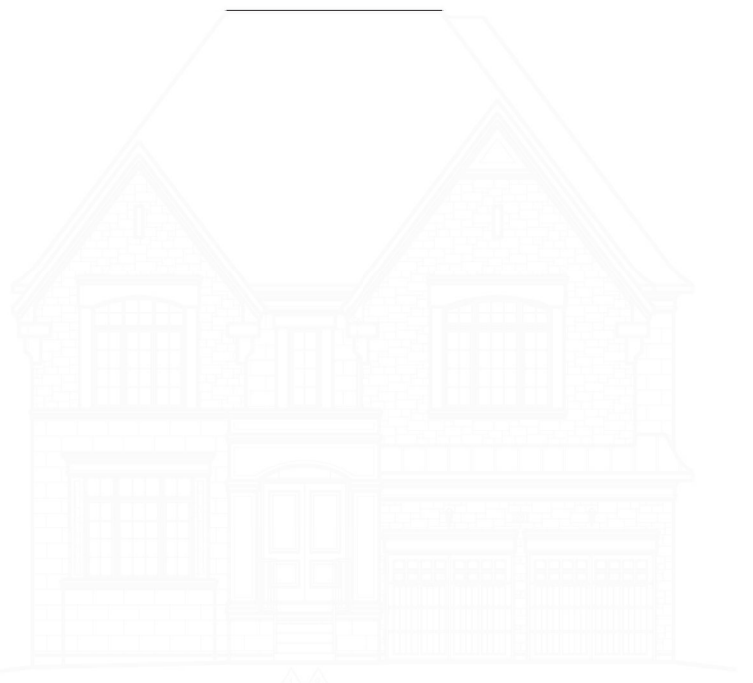

LOT NUMBER: 2
UNIT NAME: KNIGHTSWOOD
ELEVATION: A
UNIT NUMBER: 5005



LOT NUMBER: 1
UNIT NAME: THE BEAUMONT
ELEVATION: A CORNER FRONT(REV)
UNIT NUMBER: 5004

△ 1 △ 8



△ 1 △ 8

LOT NUMBER: 1
UNIT NAME: THE BEAUMONT
ELEVATION: A CORNER FLANKAGE-LOGGIA(REV)
UNIT NUMBER: 5004



LOT NUMBER: 1
UNIT NAME: THE BEAUMONT
ELEVATION: A CORNER REAR-LOGGIA(REV)
UNIT NUMBER: 5004

It is the builder's complete responsibility to ensure that all plans submitted for approval fully comply with the Architectural Guidelines and all applicable regulations and requirements including zoning provisions and any provisions in the subdivision agreement. The Control Architect is not responsible in any way for examining or approving site (lotting) plans or working drawings with respect to any zoning or building code or permit matter or that any house can be properly built or located on its lot.

This is to certify that these plans comply with the applicable Architectural Design Guidelines approved by the City of VAUGHAN.

LOTS 4 & 5

JOHN G. WILLIAMS LTD., ARCHITECT
ARCHITECTURAL CONTROL REVIEW
AND APPROVAL

APPROVED BY: 
DATE: MAR 04, 2022

This stamp certifies compliance with the applicable Design Guidelines only and bears no further professional responsibility.

LEGEND:

- | | | | | |
|---|---|---|-------------------------------|--|
| △ 1 BRICK/STONE VENEER ON SIDES OF STAIRS (POURED OR "BRICK LEDGE" PRECAST) | △ 2 DROP OR RAISE BANDING BY AMOUNT INDICATED. | △ 3 ADD BANDING AND/OR TRIM AS INDICATED. | △ 4 ADDED CAMBERED HEADERS | △ 5 8'-0" X 8'-0" GARAGE DOORS. |
| △ 6 DROPPED OR RAISED SOFFIT AS INDICATED. | △ 7 ADJUSTED ROOF OVERHANG AS INDICATED ON ROOF PLAN. | △ 8 PROVIDE GUARD PER CONSTRUCTION NOTE 11. | △ 9 FOYER SUNKEN AS INDICATED | △ 10 LIGHT FIXTURE RELOCATED AS INDICATED. |

HUNT 
DESIGN ASSOCIATES INC.
www.huntdesign.ca

GOLDPARK HOMES - 221081
PINE VALLEY, VAUGHAN ONT.

8966 Woodbine Ave, Markham, ON L3R 0J7 ■ T 905.737.5133 ■ F 905.737.7326 ■ 2020/10/15 ■ NEA ■ 221081WSS01

All drawings specifications, related documents and design are the copyright property of Hunt Design Associates (H.D.A.). Reproduction of this property in whole or in part is strictly prohibited without H.D.A.'s written permission.

STREETSCAPES - LOTS 1-5

PAGE XX