

1-2x8 SPF#2 (FURNISHED BY OTHERS)  
NAILED TO B/C OF H14 G  
FOR CONTINUOUS SUPPORT.

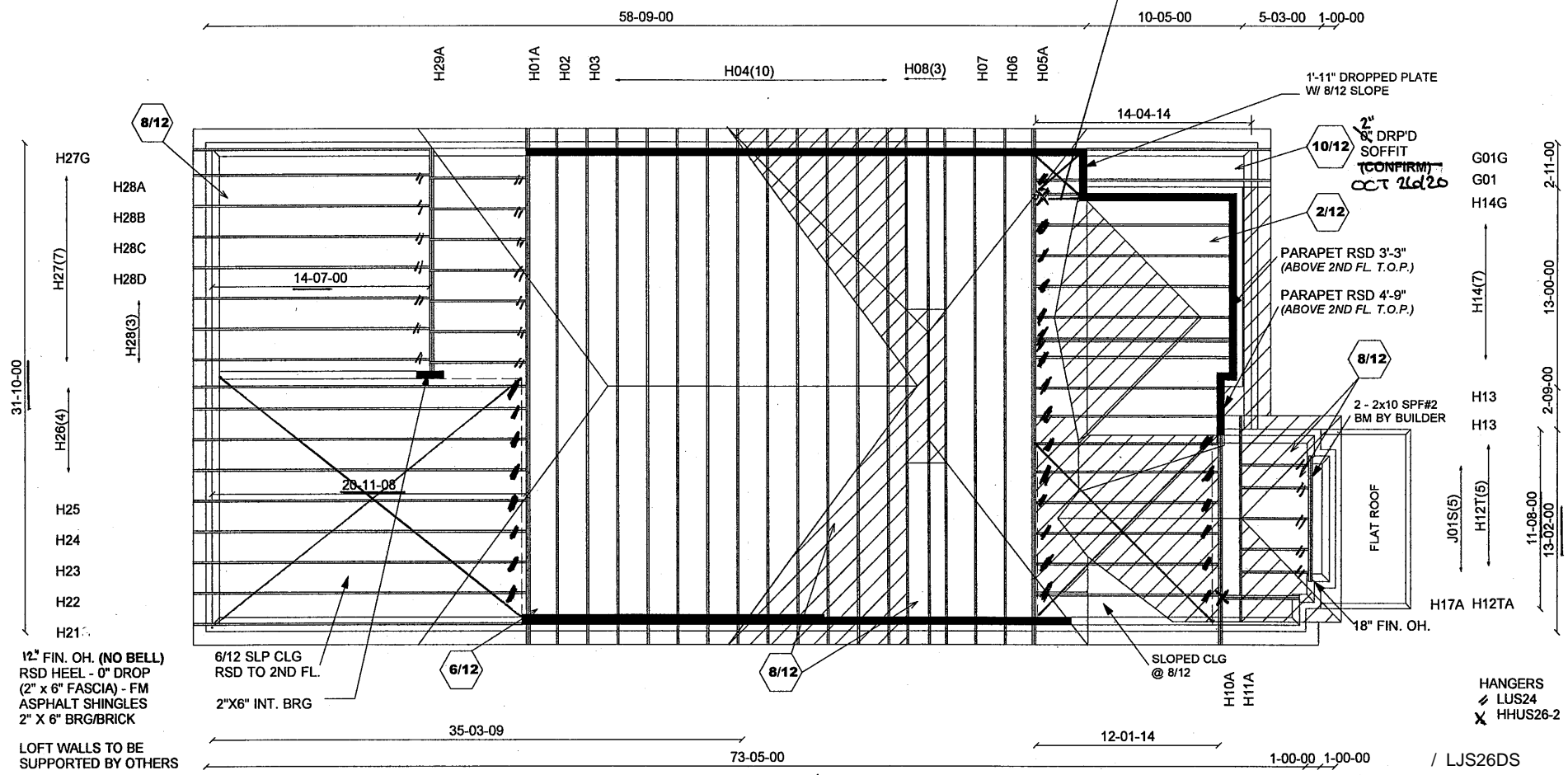

12" FIN. OH. (NO BELL)  
RSD HEEL - 0" DROP  
(2" x 6" FASCIA) - FM  
ASPHALT SHINGLES  
2" X 6" BRG/BRICK

6/12 SLP CLG  
RSD TO 2ND FL.  
2"X6" INT. BRG

SLOPED CLG  
@ 8/12

2 - 2x10 SPF#2  
BM BY BUILDER

HANGERS  
X LUS24  
X HHUS26-2

LOFT WALLS TO BE  
SUPPORTED BY OTHERS

E20114819 - E20114836  
E20114886 - E20114900

FIREBRICK RIDGEVIEW

ALL CONVENTIONAL FRAMING TO CONFORM WITH PART 9 O.B.C. LATEST EDITION. ROOF RAFTERS THAT CROSS OVER TRUSSES TO BE 2X4 SPF #2 @ 24" O.C WITH A VERT. POST TO THE TRUSS UNDERNEATH AT EACH CROSS POINT. VERT. POSTS LONGER THAN 6' TO HAVE LATERAL BRACING SO THAT THE DISTANCE BETWEEN END POINTS & BETWEEN ROWS OF BRACING DOES NOT EXCEED 6'

Mitek V. 8.2.0  
CONVENTIONAL  
FRAMING BY  
OTHERS

CRCH.COM  
P.L. 108724



Job Track: 45147	Builder / Location: GOLD PARK HOMES / VAUGHAN	Model / Elevation: 4009 / C
Layout ID: 324041	Project: PINE VALLEY	THESE DRAWINGS CONSTITUTE THE PROPERTY OF ALPHA ROOF TRUSSES INC. SHALL NOT BE REPRODUCED, PUBLISHED, OR REDISTRIBUTED IN ANY MANNER OR UTILIZED FOR ANY PURPOSE OTHER THAN THE MANUFACTURE OF TRUSSES BY ALPHA ROOF TRUSSES INC AND WILL BE RETRACTED BY ALPHA ROOF TRUSSES INC IF UTILIZED FOR ANY OTHER PURPOSE.
Plan Log: 106926	Date: 2020-09-25 Designer: emozes	

# EWP DESIGN INC.

(905) 832-2250

FAX (905) 832-0286

## RESPONSIBILITIES AND SPECIFICATIONS

### **RESPONSIBILITIES**

1. EWP DESIGN INC. is responsible for the design of trusses as individual components.
2. It is the responsibility of others to ascertain that the design loads utilized on each drawing meet or exceed the actual dead load imposed by the structure, the live load imposed by the intended use and the snow load imposed by local building code or authorities with jurisdictions.
3. All dimensions are to be verified by the owner, contractor, architect or other authorities with jurisdictions before truss fabrication.
4. EWP DESIGN INC. bears no responsibility for the erection of trusses. Persons erecting trusses are cautioned to seek professional advice regarding the temporary and permanent bracing for the system. Bracing shown on EWP DESIGN INC. drawing is specified for the truss as a component only and forms an integral part of the truss design.
5. It is the truss manufacturer's responsibility to ensure that trusses are manufactured in conformance with specifications of EWP DESIGN INC. as outlined below.

### **SPECIFICATIONS**

1. Trusses designed by EWP DESIGN INC. conform to the relevant section of the Ontario Building Code of Canada (Part 9 or Part 4) or to the Canadian code for farm buildings, whichever applies to the building type, as indicated on the EWP DESIGN INC. drawings, and conform to the design procedures established by the Truss Plate Institute of Canada. Unit stresses used for truss designs are as per the edition of CSA-O86 shown on EWP DESIGN INC. drawings.
2. Lumber is to be the size, species and grade as specified on EWP DESIGN INC. drawings.
3. Moisture content of lumber shall not exceed 19% in service unless specified otherwise.
4. Metal connector plates shall be applied to both faces of truss at each joint and shall be positioned as specified.
5. Top chords of trusses are assumed to be continuously braced laterally by roof sheathing or by purlins at intervals not exceeding 12.5 times the thickness of top chord member.
6. Bottom chords shall be laterally braced at intervals not exceeding 3M (10') o.c., where rigid ceiling is not applied directly to the underside of chords.

THESE DRAWINGS CONSTITUTE THE PROPERTY OF EWP DESIGN INC., SHALL NOT BE REPRODUCED, PUBLISHED, OR REDISTRIBUTED IN ANY MANNER OR UTILIZED FOR ANY PURPOSE OTHER THAN THE MANUFACTURE OF TRUSSES BY THE ALPA LUMBER GROUP, AND WILL BE RETRACTED BY EWP DESIGN INC. IF UTILIZED FOR ANY OTHER PURPOSE.

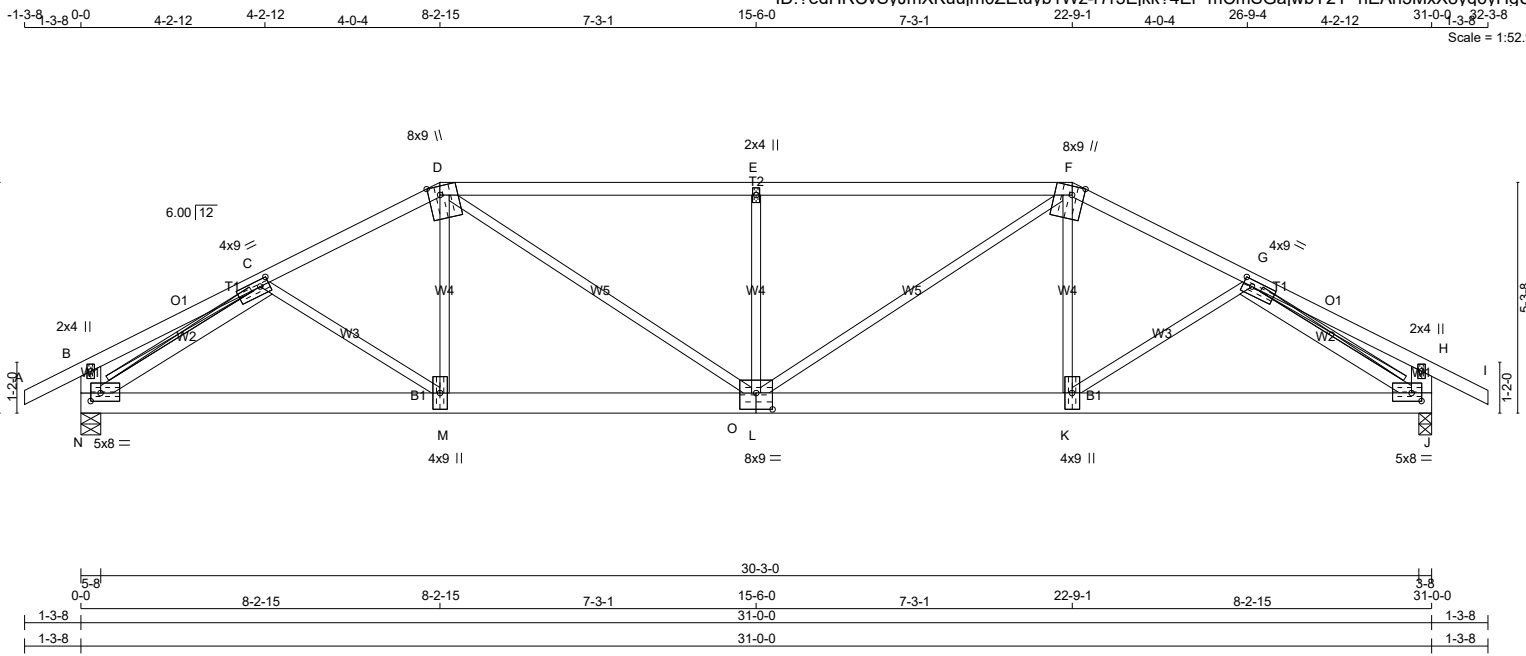

TOTAL WEIGHT = 2 X 142 = 283 lb

**LUMBER**

N. L. G. A. RULES	CHORDS	SIZE	LUMBER	DESCR.
A - D	2x4	DRY	No.2	SPF
D - F	2x4	DRY	1650F 1.5E	SPF
F - I	2x4	DRY	No.2	SPF
N - B	2x6	DRY	No.2	SPF
J - H	2x6	DRY	No.2	SPF
N - L	2x6	DRY	2100F 1.8E	SPF
L - J	2x6	DRY	2100F 1.8E	SPF
ALL WEBS EXCEPT	2x3	DRY	No.2	SPF
N - C	2x4	DRY	No.2	SPF
G - J	2x4	DRY	No.2	SPF

DRY: SEASONED LUMBER.

DESIGN CONSISTS OF **2** TRUSSES BUILT SEPARATELY THEN FASTENED TOGETHER AS FOLLOWS:

CHORDS #ROWS	SURFACE SPACING (IN)	LOAD(PLF)
TOP CHORDS : (0.122"x3") SPIRAL NAILS		
A-D	12	TOP
D-F	12	TOP
F-I	12	TOP
N-B	12	TOP
J-H	12	TOP
BOTTOM CHORDS : (0.122"x3") SPIRAL NAILS		
N-L	12	SIDE(228.6)
L-J	12	SIDE(228.6)
WEBS : (0.122"x3") SPIRAL NAILS		
2x3	6	
2x4	6	

NAILS TO BE DRIVEN FROM ONE SIDE ONLY.

TOP - COMPONENTS ARE LOADED FROM THE TOP AND MUST BE PLACED ON TOP EDGE OF ALL PLYS FOR THE LOAD TO BE TRANSFERRED TO EACH PLY.

SIDE - PLF SHOWN IS THE EQUIVALENT UDL APPLIED TO ONE SIDE THAT THE CORRESPONDING NAILING PATTERN SHALL BE CAPABLE OF TRANSFERING. REMAINING PLF MUST BE APPLIED ON THE OPPOSITE SIDE OR ON THE TOP.

LATERAL BRACE(S) SHOWN SHALL BE 2X4 SPF#2



**DIMENSIONS, SUPPORTS AND LOADINGS SPECIFIED BY FABRICATOR TO BE VERIFIED BY BUILDING DESIGNER**

**BEARINGS**

JT	FACTORED GROSS REACTION		MAXIMUM FACTORED GROSS REACTION		INPUT BRG	REQRD BRG
	VERT	HORZ	DOWN	HORZ		
N	4689	0	4689	0	5-8	2-3
J	7412	0	7412	0	3-8	3-8

**UNFACTORED REACTIONS**

JT	1ST LCASE COMBINED		MAX./MIN. COMPONENT REACTIONS		WIND	DEAD	SOIL
	SNOW	LIVE	PERM.LIVE				
N	3341	2051 / 0	0 / 0	0 / 0	0 / 0	1289 / 0	0 / 0
J	5282	3236 / 0	0 / 0	0 / 0	0 / 0	2046 / 0	0 / 0

BEARING MATERIAL TO BE SPF NO.2 OR BETTER AT JOINT(S) N, J  
BEARING SIZE FACTOR = 1.15 AT JNT(S) N, J ( BASED ON SUPPORT DEPTH = 1-8 )

**BRACING**  
TOP CHORD TO BE SHEATHED OR MAX. PURLIN SPACING = 2.75 FT.  
MAX. UNBRACED BOTTOM CHORD LENGTH = 10.00 FT. OR RIGID CEILING DIRECTLY APPLIED.  
ALL PITCH BREAKS AND PERIMETER CORNER JOINTS MUST BE LATERALLY RESTRAINED.

2x4 DRY SPF No.2 T-BRACE AT C-N, G-J

FASTEN T AND I-BRACES TO NARROW EDGE OF WEB WITH ONE ROW PER PLY OF 3" COMMON WIRE NAILS @ 6" O.C. WITH 3" MINIMUM END DISTANCE. BRACE MUST COVER 90% OF WEB LENGTH.

END VERTICAL(S) MUST BE SHEATHED OR HAVE BRACES AS INDICATED IN THE MAX. UNBRACED LENGTH COLUMN OF THE TABLE BELOW

**LOADING**

TOTAL LOAD CASES: (4)

MEMB.	CHORDS MAX. FACTORED FORCE (LBS)		FACTORED VERT. LOAD (PLF)		MAX. FACTORED VERT. LOAD LC1 MAX (PLF)		WEBS MAX. FACTORED FORCE (LBS)		MAX. FACTORED VERT. LOAD LC1 MAX (PLF)	
	FR-TO	FROM TO	FROM TO	CSI (LC)	UNBRAC LENGTH	FR-TO	FROM TO	CSI (LC)	UNBRAC LENGTH	
A-B	0 / 24	-78.0	-78.0	0.06 (1)	10.00	C-M	0 / 727	0.09 (1)		
B-C	0 / 11	-78.0	-78.0	0.09 (1)	10.00	M-D	0 / 783	0.10 (1)		
C-D	-7256 / 0	-78.0	-78.0	0.30 (1)	3.46	D-L	0 / 3752	0.46 (1)		
D-E	-9599 / 0	-78.0	-78.0	0.74 (1)	3.31	L-E	-667 / 0	0.13 (1)		
E-F	-9599 / 0	-78.0	-78.0	0.74 (1)	3.31	L-F	0 / 511	0.06 (1)		
F-G	-10182 / 0	-78.0	-78.0	0.52 (1)	2.75	K-F	0 / 3906	0.48 (1)		
G-H	0 / 8	-78.0	-78.0	0.10 (1)	10.00	K-G	0 / 1169	0.14 (1)		
									71 (1)	
									98 (1)	
N-M	0 / 3012	-124.0	-124.0	0.33 (1)	10.00					
M-O	0 / 6491	-124.0	-124.0	0.34 (1)	10.00					
O-L	0 / 6491	-475.7	-475.7	0.34 (1)	10.00					
L-K	0 / 9175	-475.7	-475.7	0.91 (1)	10.00					
K-J	0 / 8125	-475.7	-475.7	0.89 (1)	10.00					

**DESIGN CRITERIA**

SPECIFIED LOADS:

TOP CH.	LL	DL	PSF
		21.0	PSF
		6.0	PSF
BOT CH.	LL	DL	PSF
		7.4	PSF
TOTAL LOAD =		34.4	PSF

SPACING = 24.0 IN./C/C

LOADING IN FLAT SECTION BASED ON A SLOPE OF 2.00/12 MINIMUM

GIRDER TYPE: CStd Girder  
START DISTANCE = 0-0  
START SPAN CARRIED = 6-4-8  
END DISTANCE = 15-0-0  
END SPAN CARRIED = 6-4-8  
END WALL WIDTH = 0-0  
APPLIED TO FRONT SIDE OF BOTTOM CHORD.  
- ADDTL LOADS BASED ON 55 % OF GSL.

GIRDER TYPE: CStd Girder  
START DISTANCE = 15-0-0  
START SPAN CARRIED = 20-11-8  
END DISTANCE = 31-0-0  
END SPAN CARRIED = 20-11-8  
END WALL WIDTH = 0-0  
APPLIED TO FRONT SIDE OF BOTTOM CHORD.  
- ADDTL LOADS BASED ON 55 % OF GSL.

THIS TRUSS IS DESIGNED FOR RESIDENTIAL OR SMALL BUILDING REQUIREMENTS OF PART 9, NBC 2015

THIS DESIGN COMPLIES WITH:  
- PART 9 OF CBC 2018, ABC 2019  
- PART 9 OF OBC 2012 (2019 AMENDMENT)  
- CSA 086-14  
- TPIC 2014

(55 % OF 23.0 P.S.F. G.S.L. PLUS 8.4 P.S.F. RAIN LOAD) EQUALS 21.0 P.S.F. SPECIFIED ROOF LIVE LOAD

ALLOWABLE DEFL.(LL)= L/360 (1.03")  
CALCULATED VERT. DEFL.(LL) = L/ 999 (0.22")  
ALLOWABLE DEFL.(TL)= L/360 (1.03")  
CALCULATED VERT. DEFL.(TL) = L/ 821 (0.45")

CSI: TC=0.74/1.00 (D-E:1), BC=0.91/1.00 (K-L:1), WB=0.98/1.00 (G-J:1), SSI=0.79/1.00 (J-K:1)

DOL LUMBER=1.00 NAIL=1.00 LS BEND=1.00 COMP=1.00 SHEAR=1.00 TENS=1.00

COMPANION LIVE LOAD FACTOR = 1.00

AUTOSOLVE HEELS OFF

TRUSS PLATE MANUFACTURER IS NOT RESPONSIBLE FOR QUALITY CONTROL IN THE TRUSS MANUFACTURING PLANT.

NAIL VALUES

PLATE	GRIP(DRY)	SHEAR (PSI)	SECTION (PLI)	MAX	MIN
MT20	650	371	1747	788	1987 1873

JOB NAME 324036	TRUSS NAME H01A	QUANTITY	PLY 2	JOB DESC. TRUSS DESC. JT 45147	DRWG NO. E20114819(2)
--------------------	--------------------	----------	----------	-----------------------------------	--------------------------

Alpa Roof Truss, Maple

Version 8.330 S May 6 2020 MiTek Industries, Inc. Thu Nov 19 09:30:21 2020 Page 2

ID: ?edHRCvSyJmXKuujm0ZEtyb1Wz-r7r5Ejkk24Er\_mCmSGajwbY2Y\_nEAn3MxX8yq6yHgU0

**PLATES (table is in inches)**

JT	TYPE	PLATES	W	LEN	Y	X
B	TMV+p	MT20	2.0	4.0		
C	TMWW-t	MT20	4.0	9.0	1.75	2.50
D	TTWW+m	MT20	8.0	9.0	Edge	3.25
E	TMW+w	MT20	2.0	4.0		
F	TTWW+m	MT20	8.0	9.0	Edge	3.25
G	TMWW-t	MT20	4.0	9.0	1.75	2.50
H	TMV+p	MT20	2.0	4.0		
J	BMVW1-t	MT20	5.0	8.0	2.25	2.75
K	BMWW+t	MT20	4.0	9.0		
L	BSWWW-l	MT20	8.0	9.0	4.50	4.50
M	BMWW+t	MT20	4.0	9.0		
N	BMVW1-t	MT20	5.0	8.0	2.25	2.75

Edge - INDICATES REFERENCE CORNER OF PLATE TOUCHES EDGE OF CHORD.

PLATE PLACEMENT TOL. = 0.250 inches

PLATE ROTATION TOL. = 5.0 Deg.

JSI GRIP= 0.89 (J) (INPUT = 0.90 )  
JSI METAL= 0.82 (G) (INPUT = 1.00 )

LATERAL BRACE(S) SHOWN SHALL BE  
2X4 SPF#2



JOB NAME <b>324036</b>	TRUSS NAME <b>H02</b>	QUANTITY	PLY <b>1</b>	JOB DESC. TRUSS DESC. <b>JT 45147</b>	DRWG NO. <b>E20114820</b>
---------------------------	--------------------------	----------	-----------------	--	------------------------------

Alpa Roof Truss, Maple

Version 8.330 S May 6 2020 MITek Industries, Inc. Thu Nov 19 09:30:24 2020 Page 1

ID: ?edHRCvSyJmXKuujm0ZEtuyb1Wz-GiXEtkmcl?cQrDxL8O7QYEaEXCxONH5pdVMcQRyHgTz

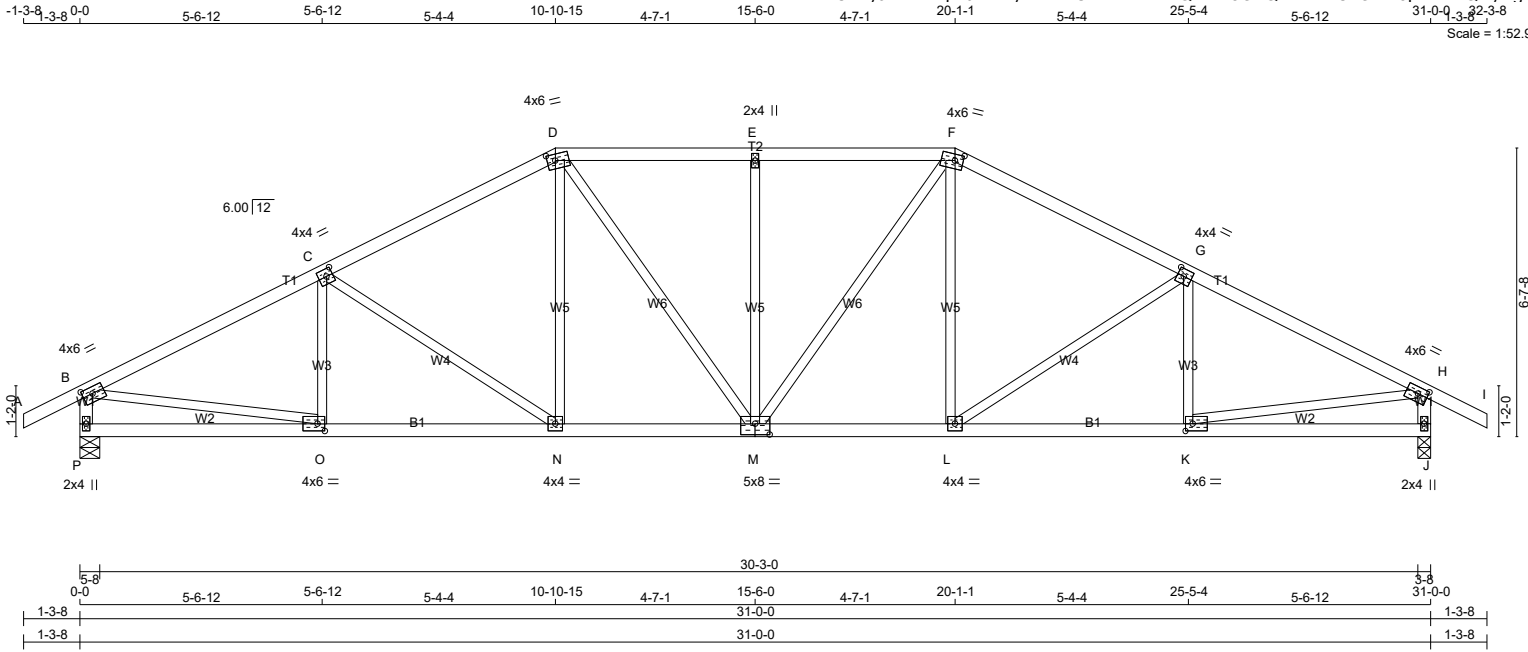

TOTAL WEIGHT = 130 lb [M][F]

**LUMBER**

N. L. G. A. RULES

CHORDS	SIZE	LUMBER	DESCR.
A - D	2x4	DRY No.2	SPF
D - F	2x4	DRY No.2	SPF
F - I	2x4	DRY No.2	SPF
P - B	2x4	DRY No.2	SPF
J - H	2x4	DRY No.2	SPF
P - M	2x4	DRY No.2	SPF
M - J	2x4	DRY No.2	SPF
ALL WEBS EXCEPT	2x3	DRY No.2	SPF

DRY: SEASONED LUMBER.

**PLATES (table is in inches)**

JT	TYPE	PLATES	W	LEN	Y	X
B	TMVW-t	MT20	4.0	6.0	1.75	2.75
C	TMWW-t	MT20	4.0	4.0	2.00	1.75
D	TTWW-m	MT20	4.0	6.0	1.75	2.25
E	TMW+w	MT20	2.0	4.0		
F	TTWW-m	MT20	4.0	6.0	1.75	2.25
G	TMWW-t	MT20	4.0	4.0	2.00	1.75
H	TMVW-t	MT20	4.0	6.0	1.75	2.75
J	BMV1+p	MT20	2.0	4.0		
K	BMWW-t	MT20	4.0	6.0	2.00	2.00
L	BMWW-t	MT20	4.0	4.0		
M	BSWWW-l	MT20	5.0	8.0	3.00	4.00
N	BMWW-t	MT20	4.0	4.0		
O	BMWW-t	MT20	4.0	6.0	2.00	2.00
P	BMV1+p	MT20	2.0	4.0		

LATERAL BRACE(S) SHOWN SHALL BE 2X4 SPF#2

**DIMENSIONS, SUPPORTS AND LOADINGS SPECIFIED BY FABRICATOR TO BE VERIFIED BY BUILDING DESIGNER**

**BEARINGS**

JT	FACTORED GROSS REACTION		MAXIMUM FACTORED GROSS REACTION		INPUT BRG	REQRD BRG
	VERT	HORZ	DOWN	HORZ		
P	1601	0	1601	0	5-8	2-6
J	1601	0	1601	0	3-8	1-12

**UNFACTORED REACTIONS**

JT	MAX./MIN. COMPONENT REACTIONS						
	COMBINED	SNOW	LIVE	PERM.LIVE	WIND	DEAD	SOIL
P	1139	708 / 0	0 / 0	0 / 0	0 / 0	432 / 0	0 / 0
J	1139	708 / 0	0 / 0	0 / 0	0 / 0	432 / 0	0 / 0

BEARING MATERIAL TO BE SPF NO.2 OR BETTER AT JOINT(S) P, J

**BRACING**  
TOP CHORD TO BE SHEATHED OR MAX. PURLIN SPACING = 4.29 FT.  
MAX. UNBRACED BOTTOM CHORD LENGTH = 10.00 FT OR RIGID CEILING DIRECTLY APPLIED.  
ALL PITCH BREAKS AND PERIMETER CORNER JOINTS MUST BE Laterally RESTRAINED.

**LOADING**  
TOTAL LOAD CASES: (4)

MEMB.	CHORDS				WEBS			
	MAX. FACTORED FORCE (LBS)	FACTORED VERT. LOAD (PLF)	FACTORED LC1 MAX (LC)	MAX. UNBRAC LENGTH	MEMB.	MAX. FACTORED FORCE (LBS)	MAX. FACTORED CSI (LC)	
FR-TO					FR-TO			
A-B	0 / 24	-78.0	-78.0 0.10 (1)	10.00	O-C	-195 / 9	0.05 (1)	
B-C	-2169 / 0	-78.0	-78.0 0.37 (1)	4.29	C-N	-341 / 0	0.27 (1)	
C-D	-1897 / 0	-78.0	-78.0 0.34 (1)	4.55	N-D	0 / 292	0.07 (1)	
D-E	-1860 / 0	-78.0	-78.0 0.24 (1)	4.70	D-M	0 / 307	0.07 (1)	
E-F	-1860 / 0	-78.0	-78.0 0.24 (1)	4.70	M-E	-434 / 0	0.31 (1)	
F-G	-1897 / 0	-78.0	-78.0 0.34 (1)	4.55	M-F	0 / 307	0.07 (1)	
G-H	-2169 / 0	-78.0	-78.0 0.37 (1)	4.29	L-F	0 / 292	0.07 (1)	
H-I	0 / 24	-78.0	-78.0 0.10 (1)	10.00	L-G	-341 / 0	0.27 (1)	
P-B	-1556 / 0	0.0	0.0 0.16 (1)	6.61	K-G	-195 / 9	0.05 (1)	
J-H	-1556 / 0	0.0	0.0 0.16 (1)	6.61	B-O	0 / 1982	0.45 (1)	
					K-H	0 / 1982	0.45 (1)	
P-O	0 / 0	-18.5	-18.5 0.12 (4)	10.00				
O-N	0 / 1959	-18.5	-18.5 0.37 (1)	10.00				
N-M	0 / 1680	-18.5	-18.5 0.33 (1)	10.00				
M-L	0 / 1680	-18.5	-18.5 0.33 (1)	10.00				
L-K	0 / 1959	-18.5	-18.5 0.37 (1)	10.00				
K-I	0 / 0	-18.5	-18.5 0.12 (4)	10.00				

**DESIGN CRITERIA**

**SPECIFIED LOADS:**  
TOP CH. LL = 21.0 PSF  
DL = 6.0 PSF  
BOT CH. LL = 0.0 PSF  
DL = 7.4 PSF  
TOTAL LOAD = 34.4 PSF

**SPACING = 24.0 IN./C**

LOADING IN FLAT SECTION BASED ON A SLOPE OF 2.00/12 MINIMUM

THIS TRUSS IS DESIGNED FOR RESIDENTIAL OR SMALL BUILDING REQUIREMENTS OF PART 9, NBC 2015

THIS DESIGN COMPLIES WITH:  
- PART 9 OF CBC 2018, ABC 2019  
- PART 9 OF OBC 2012 (2019 AMENDMENT)  
- CSA 086-14  
- TPIC 2014

(5% OF 23.0 P.S.F. G.S.L. PLUS 8.4 P.S.F. RAIN LOAD) EQUALS 21.0 P.S.F. SPECIFIED ROOF LIVE LOAD

ALLOWABLE DEFL.(LL)= L/360 (1.03")  
CALCULATED VERT. DEFL.(LL) = L/999 (0.09")  
ALLOWABLE DEFL.(TL)= L/360 (1.03")  
CALCULATED VERT. DEFL.(TL) = L/999 (0.18")

CSI: TC=0.37/1.00 (G-H:1), BC=0.37/1.00 (K-L:1), WB=0.45/1.00 (H-K:1), SSI=0.18/1.00 (B-C:1)

DOL LUMBER=1.00 NAIL=1.00 LS BEND=1.10  
COMP=1.10 SHEAR=1.10 TENS=1.10

COMPANION LIVE LOAD FACTOR = 1.00

TRUSS PLATE MANUFACTURER IS NOT RESPONSIBLE FOR QUALITY CONTROL IN THE TRUSS MANUFACTURING PLANT.

**NAIL VALUES**

PLATE	GRIP(DRY) (PSI)	(DRY) (PLI)	SHEAR (PLI)	SECTION
	MAX	MIN	MAX	MIN
MT20	650	371	1747	788 1987 1873

PLATE PLACEMENT TOL. = 0.250 inches

PLATE ROTATION TOL. = 5.0 Deg.

JSI GRIP= 0.84 (B) (INPUT = 0.90)  
JSI METAL= 0.55 (B) (INPUT = 1.00)



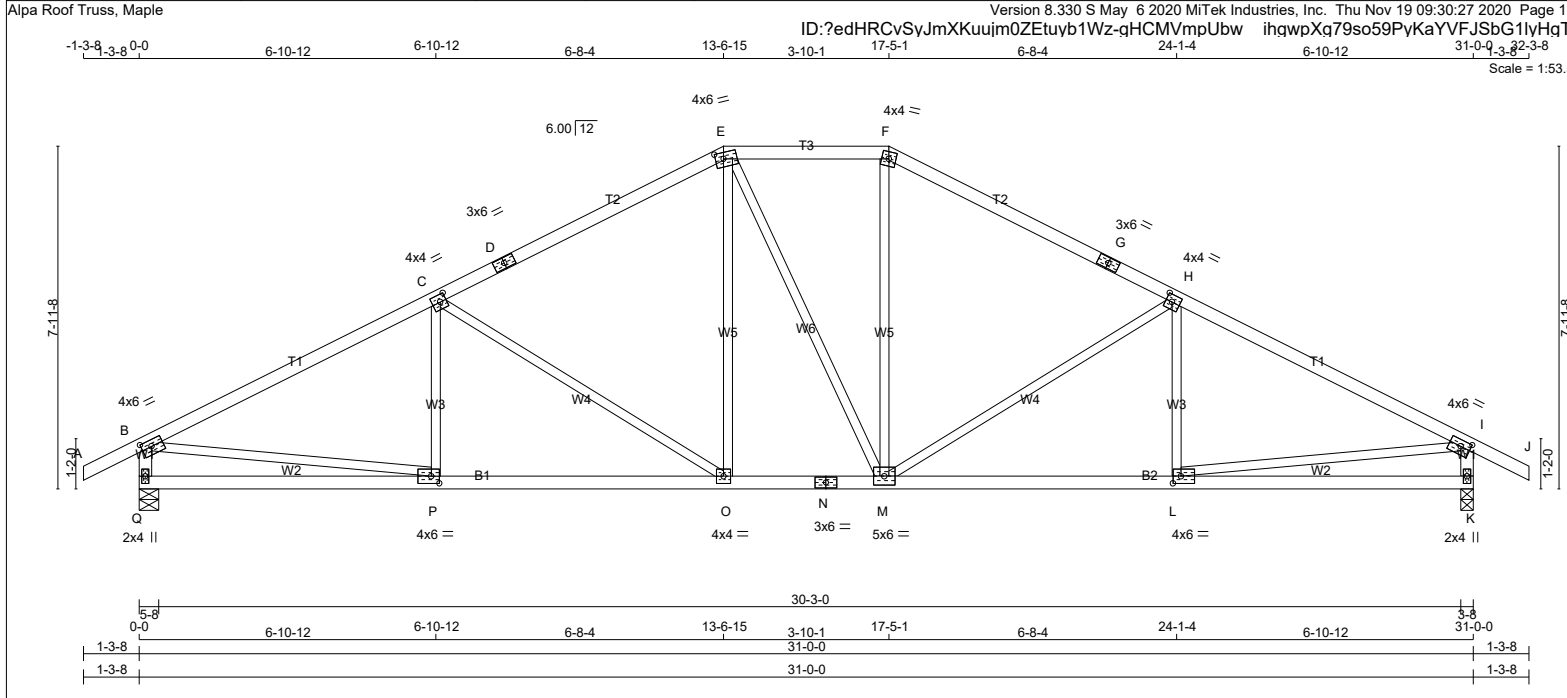

**LUMBER**

N. L. G. A. RULES	CHORDS	SIZE	LUMBER	DESCR.
A - D	2x4	DRY	No.2	SPF
D - E	2x4	DRY	No.2	SPF
E - F	2x4	DRY	No.2	SPF
F - G	2x4	DRY	No.2	SPF
G - J	2x4	DRY	No.2	SPF
Q - B	2x4	DRY	No.2	SPF
K - I	2x4	DRY	No.2	SPF
Q - N	2x4	DRY	No.2	SPF
N - K	2x4	DRY	No.2	SPF
ALL WEBS EXCEPT	2x3	DRY	No.2	SPF

DRY: SEASONED LUMBER.

**PLATES (table is in inches)**

JT	TYPE	PLATES	W	LEN	Y	X
B	TMVW-t	MT20	4.0	6.0	1.75	2.75
C	TMWW-t	MT20	4.0	4.0	2.00	1.75
D	TS-t	MT20	3.0	6.0		
E	TTWW-m	MT20	4.0	6.0	1.75	2.25
F	TTW-m	MT20	4.0	4.0		
G	TS-t	MT20	3.0	6.0		
H	TMWW-t	MT20	4.0	4.0	2.00	1.75
I	TMVW-t	MT20	4.0	6.0	1.75	2.75
K	BMV1+p	MT20	2.0	4.0		
L	BMWW-t	MT20	4.0	6.0	2.00	2.25
M	BMWWW-t	MT20	5.0	6.0		
N	BS-t	MT20	3.0	6.0		
O	BMWW-t	MT20	4.0	4.0		
P	BMWW-t	MT20	4.0	6.0	2.00	2.25
Q	BMV1+p	MT20	2.0	4.0		

**DIMENSIONS, SUPPORTS AND LOADINGS SPECIFIED BY FABRICATOR TO BE VERIFIED BY BUILDING DESIGNER**

**BEARINGS**

JT	FACTORED GROSS REACTION		MAXIMUM FACTORED GROSS REACTION		INPUT BRG	REQRD IN-SX
	VERT	HORZ	DOWN	HORZ		
Q	1601	0	1601	0	5-8	2-6
K	1601	0	1601	0	3-8	1-12

**UNFACTORED REACTIONS**

JT	MAX./MIN. COMPONENT REACTIONS						
	COMBINED	SNOW	LIVE	PERM.LIVE	WIND	DEAD	SOIL
Q	1139	708 / 0	0 / 0	0 / 0	0 / 0	432 / 0	0 / 0
K	1139	708 / 0	0 / 0	0 / 0	0 / 0	432 / 0	0 / 0

BEARING MATERIAL TO BE SPF NO.2 OR BETTER AT JOINT(S) Q, K

**BRACING**  
TOP CHORD TO BE SHEATHED OR MAX. PURLIN SPACING = 4.00 FT.  
MAX. UNBRACED BOTTOM CHORD LENGTH = 10.00 FT OR RIGID CEILING DIRECTLY APPLIED.

ALL PITCH BREAKS AND PERIMETER CORNER JOINTS MUST BE Laterally RESTRAINED.

**LOADING**  
TOTAL LOAD CASES: (4)

CHORDS				WEBS			
MEMB.	MAX. FORCE (LBS)	FACTORED VERT. LOAD (PLF)	FACTORED LC1 MAX CSI (LC)	MEMB.	MAX. FORCE (LBS)	FACTORED MAX CSI (LC)	UNBRAC LENGTH
FR-TO				FR-TO			
A-B	0 / 24	-78.0	-78.0 0.10 (1)	10.00	P-C	-103 / 69	0.03 (1)
B-C	-2186 / 0	-78.0	-78.0 0.60 (1)	4.00	C-O	-579 / 0	0.79 (1)
C-D	-1696 / 0	-78.0	-78.0 0.53 (1)	4.50	O-E	0 / 400	0.09 (1)
D-E	-1696 / 0	-78.0	-78.0 0.53 (1)	4.50	E-M	0 / 2	0.00 (1)
E-F	-1497 / 0	-78.0	-78.0 0.17 (1)	5.20	M-F	0 / 402	0.09 (1)
F-G	-1697 / 0	-78.0	-78.0 0.53 (1)	4.50	M-H	-578 / 0	0.79 (1)
G-H	-1697 / 0	-78.0	-78.0 0.53 (1)	4.50	L-H	-105 / 68	0.03 (1)
H-I	-2185 / 0	-78.0	-78.0 0.60 (1)	4.00	B-P	0 / 1995	0.45 (1)
I-J	0 / 24	-78.0	-78.0 0.10 (1)	10.00	L-I	0 / 1995	0.45 (1)
Q-B	-1548 / 0	0.0	0.0 0.16 (1)	6.61			
K-I	-1548 / 0	0.0	0.0 0.16 (1)	6.61			
Q-P	0 / 0	-18.5	-18.5 0.21 (4)	10.00			
P-O	0 / 1980	-18.5	-18.5 0.42 (1)	10.00			
O-N	0 / 1496	-18.5	-18.5 0.30 (1)	10.00			
N-M	0 / 1496	-18.5	-18.5 0.30 (1)	10.00			
M-L	0 / 1496	-18.5	-18.5 0.42 (1)	10.00			

**DESIGN CRITERIA**

**SPECIFIED LOADS:**

TOP CH.	LL = 21.0 PSF
	DL = 6.0 PSF
BOT CH.	LL = 0.0 PSF
	DL = 7.4 PSF
TOTAL LOAD	= 34.4 PSF

**SPACING = 24.0 IN./C**

LOADING IN FLAT SECTION BASED ON A SLOPE OF 2.00/12 MINIMUM

THIS TRUSS IS DESIGNED FOR RESIDENTIAL OR SMALL BUILDING REQUIREMENTS OF PART 9, NBC 2015

THIS DESIGN COMPLIES WITH:  
- PART 9 OF CBC 2018, ABC 2019  
- PART 9 OF OBC 2012 (2019 AMENDMENT)  
- CSA 086-14  
- TPIC 2014

(55% OF 23.0 P.S.F. G.S.L. PLUS 8.4 P.S.F. RAIN LOAD) EQUALS 21.0 P.S.F. SPECIFIED ROOF LIVE LOAD

ALLOWABLE DEFL.(LL)= L/360 (1.03")  
CALCULATED VERT. DEFL.(LL) = L/999 (0.09")  
ALLOWABLE DEFL.(TL)= L/360 (1.03")  
CALCULATED VERT. DEFL.(TL) = L/999 (0.20")

CSI: TC=0.60/1.00 (B-C:1), BC=0.42/1.00 (O-P:1), WB=0.79/1.00 (C-O:1), SSI=0.23/1.00 (H-I:1)

DOL LUMBER=1.00 NAIL=1.00 LS BEND=1.10  
COMP=1.10 SHEAR=1.10 TENS=1.10

COMPANION LIVE LOAD FACTOR = 1.00

TRUSS PLATE MANUFACTURER IS NOT RESPONSIBLE FOR QUALITY CONTROL IN THE TRUSS MANUFACTURING PLANT.

**NAIL VALUES**

PLATE	GRIP(DRY)	SHEAR (PSI)	SECTION (PLI)
MT20	650	371	1747 788 1987 1873

PLATE PLACEMENT TOL. = 0.250 inches

PLATE ROTATION TOL. = 5.0 Deg.

JSI GRIP= 0.87 (P) (INPUT = 0.90)  
JSI METAL= 0.56 (B) (INPUT = 1.00)

LATERAL BRACE(S) SHOWN SHALL BE 2X4 SPF#2



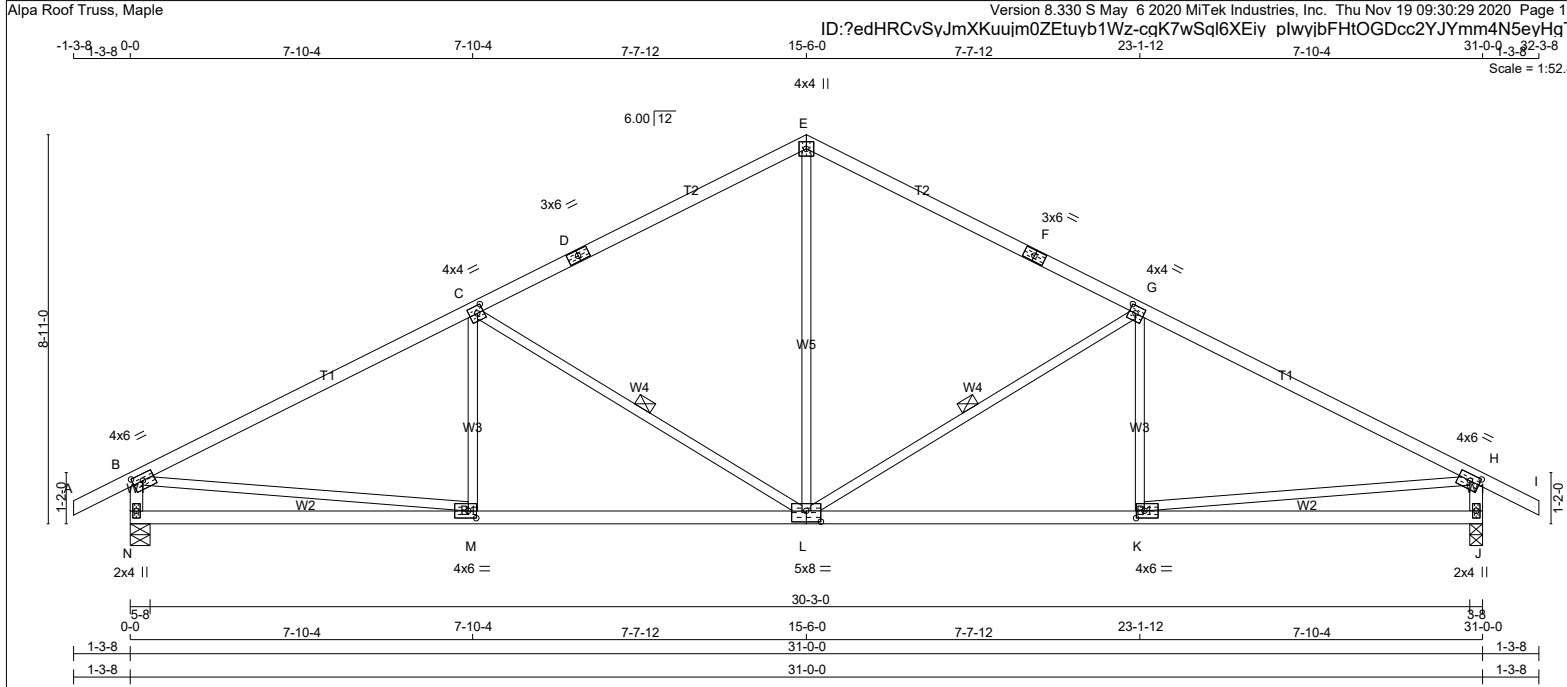

**LUMBER**

N. L. G. A. RULES	CHORDS	SIZE	LUMBER	DESCR.
A - D	2x4	DRY	No.2	SPF
D - E	2x4	DRY	No.2	SPF
E - F	2x4	DRY	No.2	SPF
F - I	2x4	DRY	No.2	SPF
N - B	2x4	DRY	No.2	SPF
J - H	2x4	DRY	No.2	SPF
N - L	2x4	DRY	No.2	SPF
L - J	2x4	DRY	No.2	SPF
ALL WEBS EXCEPT	2x3	DRY	No.2	SPF

DRY: SEASONED LUMBER.

**PLATES (table is in inches)**

JT	TYPE	PLATES	W	LEN	Y	X
B	TMVW-t	MT20	4.0	6.0	1.75	2.75
C	TMWW-t	MT20	4.0	4.0	2.00	1.75
D	TS-t	MT20	3.0	6.0		
E	TTW+p	MT20	4.0	4.0		
F	TS-t	MT20	3.0	6.0		
G	TMWW-t	MT20	4.0	4.0	2.00	1.75
H	TMVW-t	MT20	4.0	6.0	1.75	2.75
J	BMV1+p	MT20	2.0	4.0		
K	BMWW-t	MT20	4.0	6.0	2.00	2.25
L	BSWWW-t	MT20	5.0	8.0	3.00	4.00
M	BMWW-t	MT20	4.0	6.0	2.00	2.25
N	BMV1+p	MT20	2.0	4.0		

LATERAL BRACE(S) SHOWN SHALL BE 2X4 SPF#2



**DIMENSIONS, SUPPORTS AND LOADINGS SPECIFIED BY FABRICATOR TO BE VERIFIED BY BUILDING DESIGNER**

**BEARINGS**

JT	FACTORED GROSS REACTION		MAXIMUM FACTORED GROSS REACTION		INPUT BRG	REQRD BRG
	VERT	HORZ	DOWN	HORZ		
N	1601	0	1601	0	5-8	2-6
J	1601	0	1601	0	3-8	1-12

**UNFACTORED REACTIONS**

JT	1ST LCASE		MAX./MIN. COMPONENT REACTIONS				
	COMBINED	SNOW	LIVE	PERM.LIVE	WIND	DEAD	SOIL
N	1139	708 / 0	0 / 0	0 / 0	0 / 0	432 / 0	0 / 0
J	1139	708 / 0	0 / 0	0 / 0	0 / 0	432 / 0	0 / 0

BEARING MATERIAL TO BE SPF NO.2 OR BETTER AT JOINT(S) N, J

**BRACING**  
 TOP CHORD TO BE SHEATHED OR MAX. PURLIN SPACING = 3.69 FT.  
 MAX. UNBRACED BOTTOM CHORD LENGTH = 10.00 FT OR RIGID CEILING DIRECTLY APPLIED.

ALL PITCH BREAKS AND PERIMETER CORNER JOINTS MUST BE Laterally RESTRAINED.  
 1 LATERAL BRACE(S) AT 1/2 LENGTH OF G-L, C-L.

END VERTICAL(S) MUST BE SHEATHED OR HAVE BRACES AS INDICATED IN THE MAX. UNBRACED LENGTH COLUMN OF THE TABLE BELOW

**LOADING**  
 TOTAL LOAD CASES: (4)

MEMB.	C H O R D S				W E B S			
	MAX. FACTORED FORCE (LBS)	FACTORED VERT. LOAD (PLF)	FACTORED LC1 MAX (CSI (LC))	UNBRAC LENGTH	MEMB. FORCE (LBS)	MAX. FACTORED FORCE (LBS)	MAX. CSI (LC)	
A-B	0 / 24	-78.0	-78.0	0.10 (1)	10.00	L-E	0 / 898	0.20 (1)
B-C	-2177 / 0	-78.0	-78.0	0.82 (1)	3.69	L-G	-743 / 0	0.42 (1)
C-D	-1538 / 0	-78.0	-78.0	0.70 (1)	4.38	K-G	-42 / 115	0.04 (4)
D-E	-1538 / 0	-78.0	-78.0	0.70 (1)	4.38	C-L	-743 / 0	0.42 (1)
E-F	-1538 / 0	-78.0	-78.0	0.70 (1)	4.38	M-C	-42 / 115	0.04 (4)
F-G	-1538 / 0	-78.0	-78.0	0.70 (1)	4.38	B-M	0 / 1988	0.45 (1)
G-H	-2177 / 0	-78.0	-78.0	0.82 (1)	3.69	K-H	0 / 1988	0.45 (1)
H-I	0 / 24	-78.0	-78.0	0.10 (1)	10.00			
N-B	-1544 / 0	0.0	0.0	0.16 (1)	6.62			
J-H	-1544 / 0	0.0	0.0	0.16 (1)	6.62			
N-M	0 / 0	-18.5	-18.5	0.31 (4)	10.00			

**DESIGN CRITERIA**

**SPECIFIED LOADS:**  
 TOP CH. LL = 21.0 PSF  
 DL = 6.0 PSF  
 BOT CH. LL = 0.0 PSF  
 DL = 7.4 PSF  
 TOTAL LOAD = 34.4 PSF

**SPACING = 24.0 IN. C/C**

THIS TRUSS IS DESIGNED FOR RESIDENTIAL OR SMALL BUILDING REQUIREMENTS OF PART 9, NBCC 2015

THIS DESIGN COMPLIES WITH:  
 - PART 9 OF BCBC 2018, ABC 2019  
 - PART 9 OF OBC 2012 (2019 AMENDMENT)  
 - CSA 086-14  
 - TPIC 2014

(55 % OF 23.0 P.S.F. G.S.L. PLUS 8.4 P.S.F. RAIN LOAD) EQUALS 21.0 P.S.F. SPECIFIED ROOF LIVE LOAD

ALLOWABLE DEFL.(LL)= L/360 (1.03")  
 CALCULATED VERT. DEFL.(LL) = L / 999 (0.10")  
 ALLOWABLE DEFL.(TL)= L/360 (1.03")  
 CALCULATED VERT. DEFL.(TL) = L / 999 (0.26")

CSI: TC=0.82/1.00 (G-H:1), BC=0.50/1.00 (K-L:4), WB=0.45/1.00 (H-K:1), SSI=0.26/1.00 (G-H:1)

DOL LUMBER=1.00 NAIL=1.00 LS BEND=1.10  
 COMP=1.10 SHEAR=1.10 TENS= 1.10

COMPANION LIVE LOAD FACTOR = 1.00

TRUSS PLATE MANUFACTURER IS NOT RESPONSIBLE FOR QUALITY CONTROL IN THE TRUSS MANUFACTURING PLANT.

**NAIL VALUES**

PLATE GRIP(DRY)	SHEAR (PSI)	SECTION (PLI)
MT20	650	371
	1747	788
	1987	1873

PLATE PLACEMENT TOL. = 0.250 inches

PLATE ROTATION TOL. = 5.0 Deg.

JSI GRIP= 0.85 (K) (INPUT = 0.90)  
 JSI METAL= 0.56 (B) (INPUT = 1.00)

JOB NAME <b>324036</b>	TRUSS NAME <b>H21</b>	QUANTITY <b>1</b>	PLY <b>1</b>	JOB DESC. <b>TRUSS DESC. JT 45147</b>	DRWG NO. <b>E20114823</b>
---------------------------	--------------------------	----------------------	-----------------	--	------------------------------

Alpa Roof Truss, Maple

ID:edHRCvSyJmXKkujm0ZEtyb1Wz-KsTKah9hlqeth8NU?6iwr U4J5rKtqFW T7YayHqT

Scale: 3/16"=1'

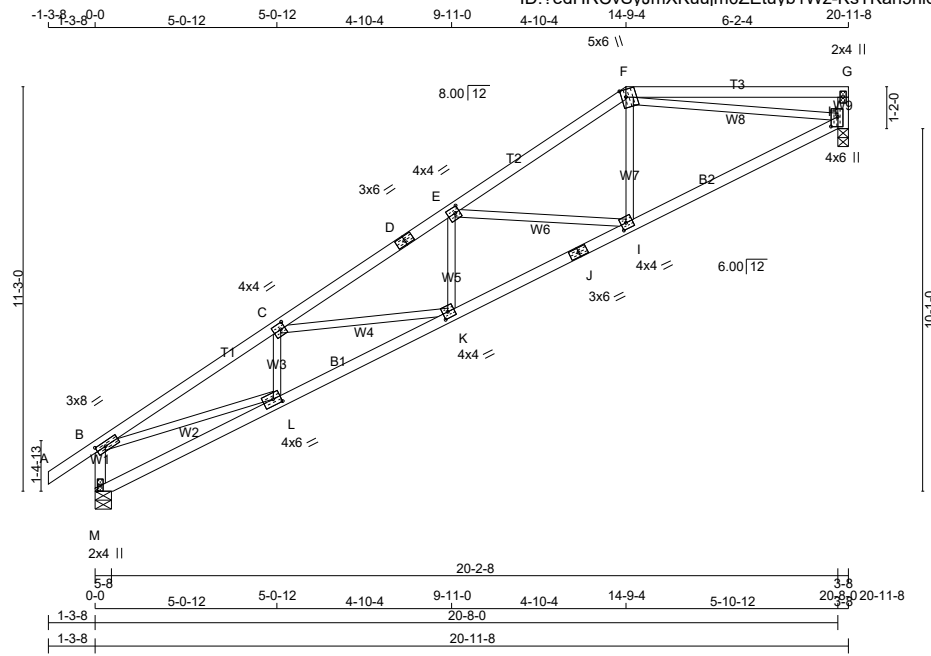

TOTAL WEIGHT = 81 lb

**LUMBER**

N. L. G. A. RULES	CHORDS	SIZE	LUMBER	DESCR.
A - D	2x4	DRY	No.2	SPF
D - F	2x4	DRY	No.2	SPF
F - G	2x4	DRY	No.2	SPF
H - G	2x4	DRY	No.2	SPF
M - B	2x4	DRY	No.2	SPF
M - J	2x4	DRY	No.2	SPF
J - H	2x4	DRY	No.2	SPF
ALL WEBS EXCEPT	2x3	DRY	No.2	SPF

DRY: SEASONED LUMBER.

**PLATES (table is in inches)**

JT TYPE	PLATES	W	LEN	Y	X	
B	TMVW-t	MT20	3.0	8.0	1.50	3.25
C	TMWW-t	MT20	4.0	4.0	2.00	1.50
D	TS-t	MT20	3.0	6.0		
E	TMWW-t	MT20	4.0	4.0	2.00	1.50
F	TTWW+m	MT20	5.0	6.0	2.50	1.50
G	TMV+p	MT20	2.0	4.0		
H	BVMW1+p	MT20	4.0	6.0	3.25	2.25
I	BMWW-t	MT20	4.0	4.0	2.00	1.75
J	BS-t	MT20	3.0	6.0		
K	BMWW-t	MT20	4.0	4.0	2.00	1.75
L	BMWW-t	MT20	4.0	6.0	2.00	2.50
M	BMV1+p	MT20	2.0	4.0	Edge	

Edge - INDICATES REFERENCE CORNER OF PLATE TOUCHES EDGE OF CHORD.

**DIMENSIONS, SUPPORTS AND LOADINGS SPECIFIED BY FABRICATOR TO BE VERIFIED BY BUILDING DESIGNER**

**BEARINGS**

JT	FACTORED GROSS REACTION		MAXIMUM FACTORED GROSS REACTION		INPUT BRG	REQRD IN-SX
	VERT	HORZ	DOWN	HORZ		
H	1011	0	1011	0	3-8	3-8
M	1118	0	1118	0	5-8	1-8

**UNFACTORED REACTIONS**

JT	MAX./MIN. COMPONENT REACTIONS						
	COMBINED	SNOW	LIVE	PERM.LIVE	WIND	DEAD	SOIL
H	721	440 / 0	0 / 0	0 / 0	0 / 0	281 / 0	0 / 0
M	795	498 / 0	0 / 0	0 / 0	0 / 0	297 / 0	0 / 0

BEARING MATERIAL TO BE SPF NO.2 OR BETTER AT JOINT(S) H, M

**BRACING**  
TOP CHORD TO BE SHEATHED OR MAX. PURLIN SPACING = 4.27 FT.  
MAX. UNBRACED BOTTOM CHORD LENGTH = 10.00 FT OR RIGID CEILING DIRECTLY APPLIED.  
ALL PITCH BREAKS AND PERIMETER CORNER JOINTS MUST BE Laterally RESTRAINED.

**LOADING**  
TOTAL LOAD CASES: (4)

MEMB.	CHORDS				WEBS			
	MAX. FORCE (LBS)	FACTORED VERT. LOAD (PLF)	FACTORED LC1 MAX CSI (LC)	MAX. UNBRAC LENGTH	MEMB.	MAX. FORCE (LBS)	FACTORED MAX CSI (LC)	
FR-TO		FROM	TO		FR-TO			
A-B	0 / 30	-78.0	-78.0	0.10 (1)	10.00	L-C	-381 / 0	0.06 (1)
B-C	-2266 / 0	-78.0	-78.0	0.33 (1)	4.27	C-K	-41 / 0	0.02 (1)
C-D	-2214 / 0	-78.0	-78.0	0.26 (1)	4.38	K-E	0 / 100	0.03 (4)
D-E	-2214 / 0	-78.0	-78.0	0.26 (1)	4.38	E-I	-681 / 0	0.29 (1)
E-F	-1422 / 0	-78.0	-78.0	0.24 (1)	5.24	I-F	0 / 518	0.12 (1)
F-G	0 / 0	-78.0	-78.0	0.51 (1)	10.00	F-H	-1187 / 0	0.75 (1)
H-G	-241 / 0	0.0	0.0	0.02 (1)	7.81	B-L	0 / 1956	0.44 (1)
M-B	-1073 / 0	0.0	0.0	0.11 (1)	7.61			
M-L	0 / 4	-18.5	-18.5	0.10 (4)	10.00			
L-K	0 / 2106	-18.5	-18.5	0.39 (1)	10.00			
K-J	0 / 2064	-18.5	-18.5	0.41 (1)	10.00			
J-I	0 / 2064	-18.5	-18.5	0.41 (1)	10.00			
I-H	0 / 1315	-18.5	-18.5	0.29 (1)	10.00			

**DESIGN CRITERIA**

**SPECIFIED LOADS:**

TOP CH.	LL = 21.0 PSF
	DL = 6.0 PSF
BOT CH.	LL = 0.0 PSF
	DL = 7.4 PSF
TOTAL LOAD =	34.4 PSF

**SPACING = 24.0 IN./C/C**

LOADING IN FLAT SECTION BASED ON A SLOPE OF 2.00/12 MINIMUM

THIS TRUSS IS DESIGNED FOR RESIDENTIAL OR SMALL BUILDING REQUIREMENTS OF PART 9, NBC 2015

THIS DESIGN COMPLIES WITH:  
- PART 9 OF CBC 2018, ABC 2019  
- PART 9 OF OBC 2012 (2019 AMENDMENT)  
- CSA 086-14  
- TPIC 2014

(55% OF 23.0 P.S.F. G.S.L. PLUS 8.4 P.S.F. RAIN LOAD) EQUALS 21.0 P.S.F. SPECIFIED ROOF LIVE LOAD

ALLOWABLE DEFL.(LL)=	L/360 (0.70")
CALCULATED VERT. DEFL.(LL)=	L/ 999 (0.10")
ALLOWABLE DEFL.(TL)=	L/360 (0.70")
CALCULATED VERT. DEFL.(TL)=	L/ 999 (0.20")

CSI: TC=0.51/1.00 (F-G:1), BC=0.41/1.00 (I-K:1), WB=0.75/1.00 (F-H:1), SSI=0.19/1.00 (F-G:1)

DOL LUMBER=1.00 NAIL=1.00 LS BEND=1.10 COMP=1.10 SHEAR=1.10 TENS=1.10

COMPANION LIVE LOAD FACTOR = 1.00

TRUSS PLATE MANUFACTURER IS NOT RESPONSIBLE FOR QUALITY CONTROL IN THE TRUSS MANUFACTURING PLANT .

**NAIL VALUES**

PLATE	GRIP(DRY)	SHEAR (PSI)	SECTION (PLI)
MT20	650	371	1747 788 1987 1873

PLATE PLACEMENT TOL. = 0.250 inches

PLATE ROTATION TOL. = 5.0 Deg.

JSI GRIP= 0.87 (L) (INPUT = 0.90 )  
JSI METAL= 0.59 (J) (INPUT = 1.00 )

LATERAL BRACE(S) SHOWN SHALL BE 2X4 SPF#2





JOB NAME <b>324036</b>	TRUSS NAME <b>H22</b>	QUANTITY <b>1</b>	PLY <b>1</b>	JOB DESC. <b>TRUSS DESC. JT 45147</b>	DRWG NO. <b>E20114824</b>
---------------------------	--------------------------	----------------------	-----------------	--	------------------------------

Alpa Roof Truss, Maple Version 8.330 S May 6 2020 MITek Industries, Inc. Thu Nov 19 09:30:57 2020 Page 1

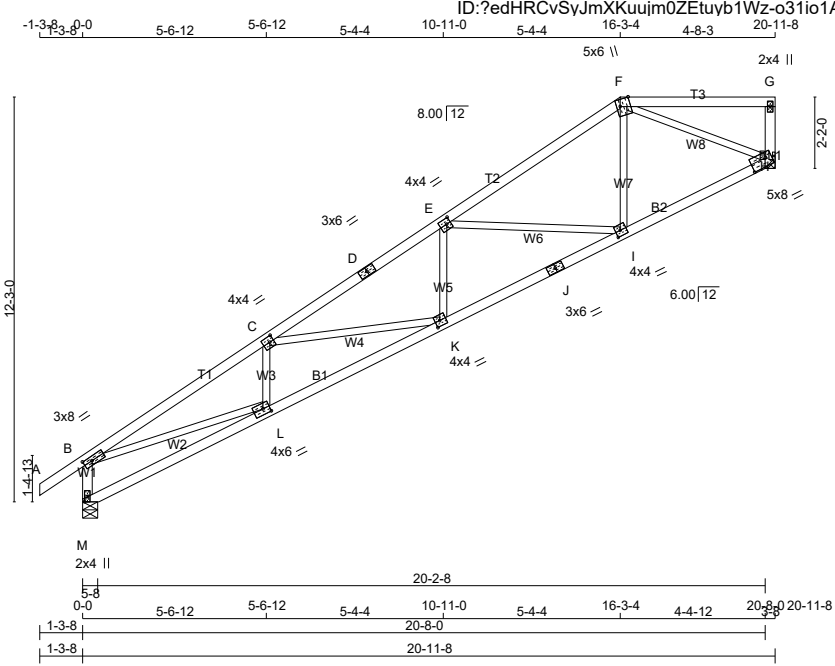

TOTAL WEIGHT = 83 lb

**LUMBER**

N. L. G. A. RULES

CHORDS	SIZE	LUMBER	DESCR.
A - D	2x4	DRY	No.2
D - F	2x4	DRY	No.2
F - G	2x4	DRY	No.2
M - B	2x4	DRY	No.2
M - J	2x4	DRY	No.2
J - H	2x4	DRY	No.2

BEARING BLOCKS	SIZE	LUMBER	DESCR.
BL1	2x4	DRY	No.2

ALL WEBS EXCEPT	SIZE	LUMBER	DESCR.
	2x3	DRY	No.2

DRY: SEASONED LUMBER.

**PLATES (table is in inches)**

JT	TYPE	PLATES	W	LEN	Y	X
B	TMVW-t	MT20	3.0	8.0	1.50	3.25
C	TMWW-t	MT20	4.0	4.0	2.00	1.50
D	TS-t	MT20	3.0	6.0		
E	TMWW-t	MT20	4.0	4.0	2.00	1.50
F	TTWW+m	MT20	5.0	6.0	Edge	3.75
G	TMK+p	MT20	2.0	4.0		
H	BWKM1-t	MT20	5.0	8.0	3.00	5.75
I	BMWW-t	MT20	4.0	4.0	2.00	1.75
J	BS-t	MT20	3.0	6.0		
K	BMWW-t	MT20	4.0	4.0	2.00	1.75
L	BMWW-t	MT20	4.0	6.0	2.00	2.50
M	BMV1+p	MT20	2.0	4.0	Edge	

Edge - INDICATES REFERENCE CORNER OF PLATE TOUCHES EDGE OF CHORD.

**DIMENSIONS, SUPPORTS AND LOADINGS SPECIFIED BY FABRICATOR TO BE VERIFIED BY BUILDING DESIGNER**

**BEARINGS**

	FACTORED GROSS REACTION	MAXIMUM FACTORED GROSS REACTION	INPUT BRG	REQRD BRG
JT	VERT	HORZ	DOWN	HORZ
H	1000	0	1000	0
M	1118	0	1118	0

A SUITABLE HANGER/MECHANICAL CONNECTION IS REQUIRED AT JOINT H. MINIMUM BEARING LENGTH AT JOINT H = 3-8.

UNFACTORED REACTIONS

JT	COMBINED	SNOW	LIVE	PERM.LIVE	WIND	DEAD	SOIL
H	713	434 / 0	0 / 0	0 / 0	0 / 0	279 / 0	0 / 0
M	795	498 / 0	0 / 0	0 / 0	0 / 0	297 / 0	0 / 0

BEARING MATERIAL TO BE SPF NO.2 OR BETTER AT JOINT(S) M

**BRACING**  
TOP CHORD TO BE SHEATHED OR MAX. PURLIN SPACING = 4.14 FT.  
MAX. UNBRACED BOTTOM CHORD LENGTH = 10.00 FT OR RIGID CEILING DIRECTLY APPLIED.

ALL PITCH BREAKS AND PERIMETER CORNER JOINTS MUST BE Laterally RESTRAINED.

**LOADING**  
TOTAL LOAD CASES: (4)

CHORDS				WEBS			
MEMB.	FORCE (LBS)	VERT. LOAD (PLF)	LC1 MAX CSI (LC)	MEMB.	FORCE (LBS)	VERT. LOAD (PLF)	LC1 MAX CSI (LC)
FR-TO				FR-TO			
A-B	0 / 30	-78.0	-78.0 0.10 (1)	L-C	-345 / 0		0.06 (1)
B-C	-2336 / 0	-78.0	-78.0 0.41 (1)	C-K	-183 / 0		0.09 (1)
C-D	-2120 / 0	-78.0	-78.0 0.31 (1)	K-E	0 / 174		0.05 (4)
D-E	-2120 / 0	-78.0	-78.0 0.31 (1)	E-I	-860 / 0		0.45 (1)
E-F	-1113 / 0	-78.0	-78.0 0.28 (1)	I-F	0 / 589		0.13 (1)
F-G	-15 / 0	-78.0	-78.0 0.20 (1)	F-H	-965 / 0		0.36 (1)
M-B	-1070 / 0	0.0	0.0 0.11 (1)	B-L	0 / 2029		0.46 (1)
H-G	-178 / 0	0.0	0.0 0.02 (1)				
M-L	0 / 4	-18.5	-18.5 0.12 (4)				
L-K	0 / 2177	-18.5	-18.5 0.40 (1)				
K-J	0 / 1974	-18.5	-18.5 0.37 (1)				
L-I	0 / 1974	-18.5	-18.5 0.37 (1)				

**DESIGN CRITERIA**

**SPECIFIED LOADS:**  
TOP CH. LL = 21.0 PSF  
DL = 6.0 PSF  
BOT CH. LL = 0.0 PSF  
DL = 7.4 PSF  
TOTAL LOAD = 34.4 PSF

**SPACING = 24.0 IN./C**

LOADING IN FLAT SECTION BASED ON A SLOPE OF 2.00/12 MINIMUM

THIS TRUSS IS DESIGNED FOR RESIDENTIAL OR SMALL BUILDING REQUIREMENTS OF PART 9, NBC 2015

THIS DESIGN COMPLIES WITH:  
- PART 9 OF CBC 2018, ABC 2019  
- PART 9 OF OBC 2012 (2019 AMENDMENT)  
- CSA 086-14  
- TPIC 2014

(55 % OF 23.0 P.S.F. G.S.L. PLUS 8.4 P.S.F. RAIN LOAD) EQUALS 21.0 P.S.F. SPECIFIED ROOF LIVE LOAD

ALLOWABLE DEFL.(LL)= L/360 (0.70")  
CALCULATED VERT. DEFL.(LL) = L / 999 (0.10")  
ALLOWABLE DEFL.(TL)= L/360 (0.70")  
CALCULATED VERT. DEFL.(TL) = L / 999 (0.21")

CSI: TC=0.41/1.00 (B-C:1), BC=0.40/1.00 (K-L:1), WB=0.46/1.00 (B-L:1), SSI=0.16/1.00 (B-C:1)

DOL LUMBER=1.00 NAIL=1.00 LS BEND=1.10 COMP=1.10 SHEAR=1.10 TENS= 1.10

COMPANION LIVE LOAD FACTOR = 1.00

AUTOSOLVE LEFT HEEL ONLY

TRUSS PLATE MANUFACTURER IS NOT RESPONSIBLE FOR QUALITY CONTROL IN THE TRUSS MANUFACTURING PLANT.

**NAIL VALUES**

PLATE	GRIP(DRY) (PSI)	SHEAR (PLI)	SECTION (PLI)
MT20	650	371	1747 788 1987 1873

PLATE PLACEMENT TOL. = 0.250 inches

PLATE ROTATION TOL. = 5.0 Deg.

JSI GRIP= 0.88 (L) (INPUT = 0.90 )  
JSI METAL= 0.63 (J) (INPUT = 1.00 )

LATERAL BRACE(S) SHOWN SHALL BE 2X4 SPF#2



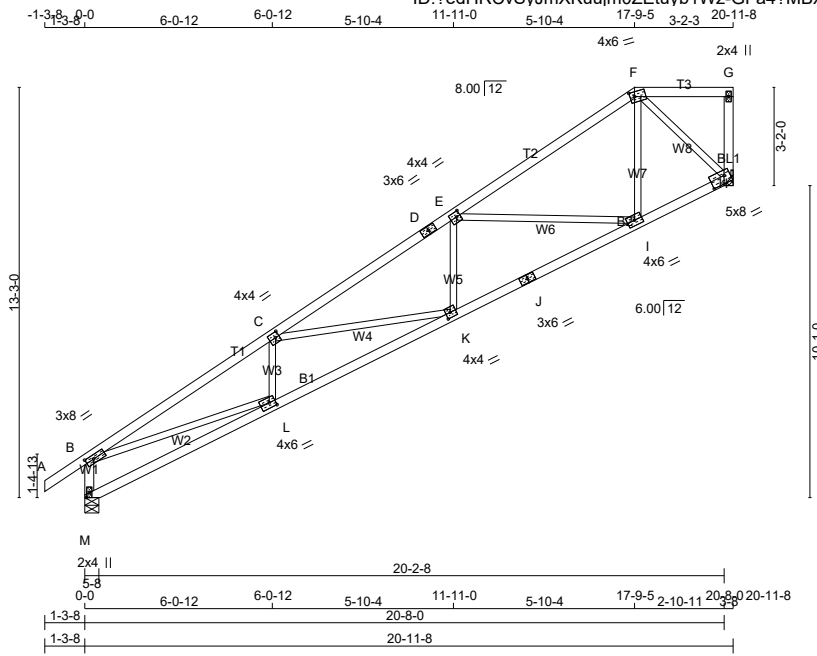

TOTAL WEIGHT = 86 lb

**LUMBER**

N. L. G. A. RULES

CHORDS	SIZE	LUMBER	DESCR.
A - D	2x4	DRY	No.2
D - F	2x4	DRY	No.2
F - G	2x4	DRY	No.2
M - B	2x4	DRY	No.2
M - J	2x4	DRY	No.2
J - H	2x4	DRY	No.2

BEARING BLOCKS	SIZE	LUMBER	DESCR.
BL1	2x4	DRY	No.2

ALL WEBS EXCEPT	SIZE	LUMBER	DESCR.
	2x3	DRY	No.2

DRY: SEASONED LUMBER.

**PLATES (table is in inches)**

JT	TYPE	PLATES	W	LEN	Y	X
B	TMVW-t	MT20	3.0	8.0	1.50	3.25
C	TMWW-t	MT20	4.0	4.0	2.00	1.50
D	TS-t	MT20	3.0	6.0		
E	TMWW-t	MT20	4.0	4.0	2.00	1.50
F	TTWW-m	MT20	4.0	6.0	1.75	1.75
G	TMK+p	MT20	2.0	4.0		
H	BWKM1*-l	MT20	5.0	8.0	3.00	5.75
I	BMWW-t	MT20	4.0	6.0		
J	BS-t	MT20	3.0	6.0		
K	BMWW-t	MT20	4.0	4.0	2.00	1.75
L	BMWW-t	MT20	4.0	6.0	2.00	2.50
M	BMV1+p	MT20	2.0	4.0	Edge	

Edge - INDICATES REFERENCE CORNER OF PLATE TOUCHES EDGE OF CHORD.

LATERAL BRACE(S) SHOWN SHALL BE 2X4 SPF#2



**DIMENSIONS, SUPPORTS AND LOADINGS SPECIFIED BY FABRICATOR TO BE VERIFIED BY BUILDING DESIGNER**

**BEARINGS**

JT	FACTORED GROSS REACTION		MAXIMUM FACTORED GROSS REACTION		INPUT BRG	REQRD BRG
	VERT	HORZ	DOWN	HORZ		
H	1000	0	1000	0	0	MECHANICAL
M	1118	0	1118	0	5-8	1-8

A SUITABLE HANGER/MECHANICAL CONNECTION IS REQUIRED AT JOINT H. MINIMUM BEARING LENGTH AT JOINT H = 3-8.

**UNFACTORED REACTIONS**

JT	COMBINED	MAX./MIN. COMPONENT REACTIONS						
		1ST LCASE	SNOW	LIVE	PERM.LIVE	WIND	DEAD	SOIL
H	713	434 / 0	0 / 0	0 / 0	0 / 0	0 / 0	279 / 0	0 / 0
M	795	498 / 0	0 / 0	0 / 0	0 / 0	0 / 0	297 / 0	0 / 0

BEARING MATERIAL TO BE SPF NO.2 OR BETTER AT JOINT(S) M

**BRACING**  
TOP CHORD TO BE SHEATHED OR MAX. PURLIN SPACING = 4.02 FT.  
MAX. UNBRACED BOTTOM CHORD LENGTH = 10.00 FT OR RIGID CEILING DIRECTLY APPLIED.

ALL PITCH BREAKS AND PERIMETER CORNER JOINTS MUST BE Laterally RESTRAINED.

**LOADING**  
TOTAL LOAD CASES: (4)

CHORDS				WEBS			
MEMB.	FORCE (LBS)	VERT. LOAD (PLF)	MAX. CSI (LC)	MEMB.	FORCE (LBS)	MAX. CSI (LC)	UNBRACED LENGTH
FR-TO				FR-TO			
A-B	0 / 30	-78.0	-78.0 0.10 (1)	L-C	-309 / 0	0.05 (1)	10.00
B-C	-2392 / 0	-78.0	-78.0 0.50 (1)	C-K	-333 / 0	0.21 (1)	4.02
C-D	-2001 / 0	-78.0	-78.0 0.37 (1)	K-E	0 / 242	0.06 (4)	4.47
D-E	-2001 / 0	-78.0	-78.0 0.37 (1)	E-I	-1037 / 0	0.67 (1)	4.47
E-F	-783 / 0	-78.0	-78.0 0.32 (1)	I-F	0 / 661	0.15 (1)	6.25
F-G	-6 / 0	-78.0	-78.0 0.09 (1)	F-H	-839 / 0	0.23 (1)	10.00
M-B	-1066 / 0	0.0	0.0 0.11 (1)	B-L	0 / 2090	0.47 (1)	7.63
H-G	-119 / 0	0.0	0.0 0.02 (1)				7.81
M-L	0 / 5	-18.5	-18.5 0.14 (4)				10.00
L-K	0 / 2233	-18.5	-18.5 0.42 (1)				10.00
K-J	0 / 1862	-18.5	-18.5 0.36 (1)				10.00
L-I	0 / 1862	-18.5	-18.5 0.36 (1)				10.00

**DESIGN CRITERIA**

**SPECIFIED LOADS:**

TOP CH.	LL	PSF
	DL	21.0
	DL	6.0
BOT CH.	LL	0.0
	DL	7.4
	TOTAL LOAD	34.4

**SPACING = 24.0 IN./C**

LOADING IN FLAT SECTION BASED ON A SLOPE OF 2.00/12 MINIMUM

THIS TRUSS IS DESIGNED FOR RESIDENTIAL OR SMALL BUILDING REQUIREMENTS OF PART 9, NBC 2015

THIS DESIGN COMPLIES WITH:  
- PART 9 OF CBC 2018, ABC 2019  
- PART 9 OF OBC 2012 (2019 AMENDMENT)  
- CSA 086-14  
- TPIC 2014

(55 % OF 23.0 P.S.F. G.S.L. PLUS 8.4 P.S.F. RAIN LOAD) EQUALS 21.0 P.S.F. SPECIFIED ROOF LIVE LOAD

ALLOWABLE DEFL.(LL)= L/360 (0.70")  
CALCULATED VERT. DEFL.(LL) = L / 999 (0.11")  
ALLOWABLE DEFL.(TL)= L/360 (0.70")  
CALCULATED VERT. DEFL.(TL) = L / 999 (0.22")

CSI: TC=0.50/1.00 (B-C:1), BC=0.42/1.00 (K-L:1), WB=0.67/1.00 (E-I:1), SS=0.18/1.00 (B-C:1)

DOL LUMBER=1.00 NAIL=1.00 LS BEND=1.10 COMP=1.10 SHEAR=1.10 TENS=1.10

COMPANION LIVE LOAD FACTOR = 1.00

AUTOSOLVE LEFT HEEL ONLY

TRUSS PLATE MANUFACTURER IS NOT RESPONSIBLE FOR QUALITY CONTROL IN THE TRUSS MANUFACTURING PLANT.

**NAIL VALUES**

PLATE	GRIP(DRY)	SHEAR	SECTION
	(PSI)	(PLI)	(PLI)
	MAX	MIN	MAX MIN
MT20	650	371	1747 788 1987 1873

PLATE PLACEMENT TOL. = 0.250 inches

PLATE ROTATION TOL. = 5.0 Deg.

JSI GRIP= 0.89 (L) (INPUT = 0.90 )  
JSI METAL= 0.62 (J) (INPUT = 1.00 )

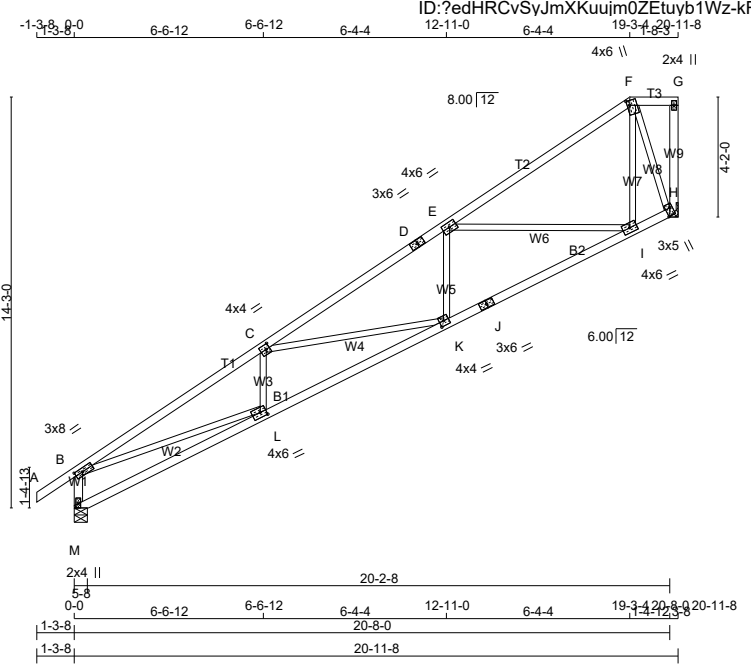

TOTAL WEIGHT = 89 lb

**LUMBER**

N. L. G. A. RULES

CHORDS	SIZE	LUMBER	DESCR.
A - D	2x4	DRY No.2	SPF
D - F	2x4	DRY No.2	SPF
F - G	2x4	DRY No.2	SPF
H - G	2x4	DRY No.2	SPF
M - B	2x4	DRY No.2	SPF
M - J	2x4	DRY No.2	SPF
J - H	2x4	DRY No.2	SPF
ALL WEBS EXCEPT	2x3	DRY No.2	SPF

DRY: SEASONED LUMBER.

**PLATES (table is in inches)**

JT	TYPE	PLATES	W	LEN	Y	X
B	TMVW-t	MT20	3.0	8.0	1.50	3.25
C	TMWW-t	MT20	4.0	4.0	2.00	1.50
D	TS-t	MT20	3.0	6.0		
E	TMWW-t	MT20	4.0	6.0		
F	TTWW+m	MT20	4.0	6.0	2.00	1.00
G	TMV+p	MT20	2.0	4.0		
H	BVMW1+i	MT20	3.0	5.0	3.25	2.00
I	BMWW-t	MT20	4.0	6.0		
J	BS-t	MT20	3.0	6.0		
K	BMWW-t	MT20	4.0	4.0	2.00	1.75
L	BMWW-t	MT20	4.0	6.0	2.00	2.50
M	BMV1+p	MT20	2.0	4.0	Edge	

Edge - INDICATES REFERENCE CORNER OF PLATE TOUCHES EDGE OF CHORD.

LATERAL BRACE(S) SHOWN SHALL BE 2X4 SPF#2



**DIMENSIONS, SUPPORTS AND LOADINGS SPECIFIED BY FABRICATOR TO BE VERIFIED BY BUILDING DESIGNER**

**BEARINGS**

	FACTORED GROSS REACTION	MAXIMUM FACTORED GROSS REACTION	INPUT BRG	REQRD BRG
JT	VERT	HORZ	DOWN	HORZ
H	1011	0	1011	0
M	1118	0	1118	0

A SUITABLE HANGER/MECHANICAL CONNECTION IS REQUIRED AT JOINT H. MINIMUM BEARING LENGTH AT JOINT H = 3-8.

**UNFACTORED REACTIONS**

JT	COMBINED	SNOW	LIVE	PERM.LIVE	WIND	DEAD	SOIL
H	721	440 / 0	0 / 0	0 / 0	0 / 0	281 / 0	0 / 0
M	795	498 / 0	0 / 0	0 / 0	0 / 0	297 / 0	0 / 0

BEARING MATERIAL TO BE SPF NO.2 OR BETTER AT JOINT(S) M

**BRACING**  
TOP CHORD TO BE SHEATHED OR MAX. PURLIN SPACING = 3.91 FT.  
MAX. UNBRACED BOTTOM CHORD LENGTH = 10.00 FT OR RIGID CEILING DIRECTLY APPLIED.

ALL PITCH BREAKS AND PERIMETER CORNER JOINTS MUST BE Laterally RESTRAINED.

**LOADING**  
TOTAL LOAD CASES: (4)

CHORDS				WEBS			
MEMB.	FORCE (LBS)	VERT. LOAD (PLF)	LC1 MAX CSI (LC)	MEMB.	FORCE (LBS)	MAX UNBRAC LENGTH	FR-TO
A-B	0 / 30	-78.0	-78.0 0.10 (1)	L-C	-274 / 0	10.00	L-C
B-C	-2435 / 0	-78.0	-78.0 0.59 (1)	C-K	-490 / 0	3.91	C-K
C-D	-1861 / 0	-78.0	-78.0 0.42 (1)	K-E	0 / 305	4.54	K-E
D-E	-1861 / 0	-78.0	-78.0 0.42 (1)	E-I	-1211 / 0	4.54	E-I
E-F	-434 / 0	-78.0	-78.0 0.37 (1)	I-F	0 / 743	6.25	I-F
F-G	0 / 0	-78.0	-78.0 0.04 (1)	B-L	0 / 2138	10.00	B-L
H-G	-66 / 0	0.0	0.0 0.02 (1)	F-H	-858 / 0	7.81	F-H
M-B	-1063 / 0	0.0	0.0 0.11 (1)			7.64	
M-L	0 / 5	-18.5	-18.5 0.17 (4)			10.00	
L-K	0 / 2277	-18.5	-18.5 0.44 (1)			10.00	
K-J	0 / 1732	-18.5	-18.5 0.35 (1)			10.00	
L-I	0 / 1732	-18.5	-18.5 0.35 (1)			10.00	

**DESIGN CRITERIA**

**SPECIFIED LOADS:**  
TOP CH. LL = 21.0 PSF  
DL = 6.0 PSF  
BOT CH. LL = 0.0 PSF  
DL = 7.4 PSF  
TOTAL LOAD = 34.4 PSF

**SPACING = 24.0 IN./C**

LOADING IN FLAT SECTION BASED ON A SLOPE OF 2.00/12 MINIMUM

THIS TRUSS IS DESIGNED FOR RESIDENTIAL OR SMALL BUILDING REQUIREMENTS OF PART 9, NBC 2015

THIS DESIGN COMPLIES WITH:  
- PART 9 OF CBC 2018, ABC 2019  
- PART 9 OF OBC 2012 (2019 AMENDMENT)  
- CSA 086-14  
- TPIC 2014

(55 % OF 23.0 P.S.F. G.S.L. PLUS 8.4 P.S.F. RAIN LOAD) EQUALS 21.0 P.S.F. SPECIFIED ROOF LIVE LOAD

ALLOWABLE DEFL.(LL)= L/360 (0.70")  
CALCULATED VERT. DEFL.(LL) = L/ 999 (0.12")  
ALLOWABLE DEFL.(TL)= L/360 (0.70")  
CALCULATED VERT. DEFL.(TL) = L/ 999 (0.24")

CSI: TC=0.59/1.00 (B-C:1), BC=0.44/1.00 (K-L:1), WB=0.95/1.00 (E-I:1), SSI=0.20/1.00 (B-C:1)

DOL LUMBER=1.00 NAIL=1.00 LS BEND=1.10  
COMP=1.10 SHEAR=1.10 TENS=1.10

COMPANION LIVE LOAD FACTOR = 1.00

TRUSS PLATE MANUFACTURER IS NOT RESPONSIBLE FOR QUALITY CONTROL IN THE TRUSS MANUFACTURING PLANT .

**NAIL VALUES**

PLATE	GRIP(DRY) (PSI)	(PLI)	SECTION (PLI)
MT20	650	371	1747 788 1987 1873

PLATE PLACEMENT TOL. = 0.250 inches

PLATE ROTATION TOL. = 5.0 Deg.

JSI GRIP= 0.89 (L) (INPUT = 0.90 )  
JSI METAL= 0.51 (J) (INPUT = 1.00 )

JOB NAME <b>324036</b>	TRUSS NAME <b>H25</b>	QUANTITY <b>1</b>	PLY <b>1</b>	JOB DESC. <b>TRUSS DESC. JT 45147</b>	DRWG NO. <b>E20114827</b>
---------------------------	--------------------------	----------------------	-----------------	--	------------------------------

Alpa Roof Truss, Maple

ID: ?edHRCvSyJmXKuujm0ZEtyyb1Wz-CeirQ2CBp38JAihFEyms?qfoVjCSpXG6u55WhLyHgTb

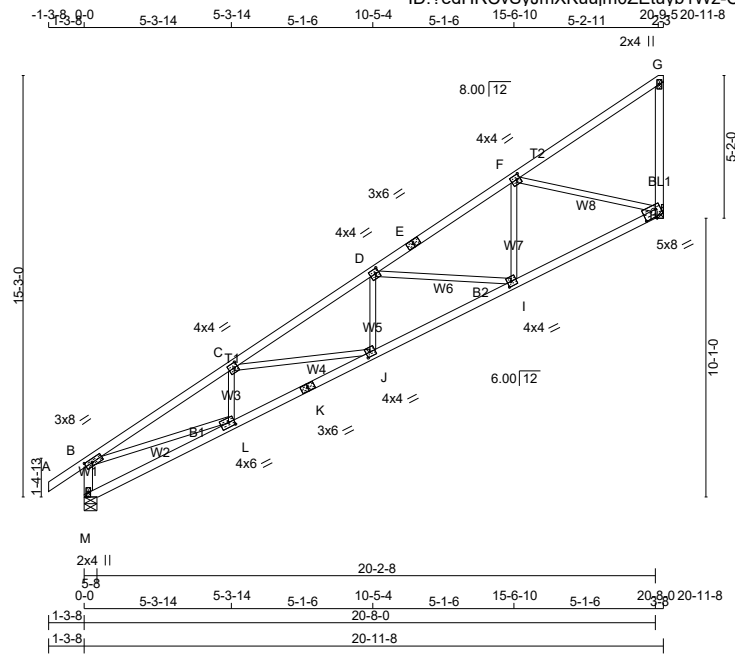

Scale = 1:83.4

TOTAL WEIGHT = 87 lb

**LUMBER**

N. L. G. A. RULES

CHORDS	SIZE	LUMBER	DESCR.
A - E	2x4	DRY No.2	SPF
E - G	2x4	DRY No.2	SPF
M - B	2x4	DRY No.2	SPF
M - K	2x4	DRY No.2	SPF
K - H	2x4	DRY No.2	SPF

BEARING BLOCKS

BL1	2x4	DRY No.2	SPF
-----	-----	----------	-----

ALL WEBS EXCEPT

2x3	DRY No.2	SPF
-----	----------	-----

DRY: SEASONED LUMBER.

**PLATES (table is in inches)**

JT	TYPE	PLATES	W	LEN	Y	X
B	TMVW-t	MT20	3.0	8.0	1.50	3.25
C, D, F						
C	TMWW-t	MT20	4.0	4.0	2.00	1.50
E	TS-t	MT20	3.0	6.0		
G	TMK+p	MT20	2.0	4.0		
H	BWKM1-j	MT20	5.0	8.0	3.00	5.75
I	BMWW-t	MT20	4.0	4.0	2.00	1.75
J	BMWW-t	MT20	4.0	4.0	2.00	1.75
K	BS-t	MT20	3.0	6.0		
L	BMWW-t	MT20	4.0	6.0	2.00	2.50
M	BMV1+p	MT20	2.0	4.0	Edge	

Edge - INDICATES REFERENCE CORNER OF PLATE TOUCHES EDGE OF CHORD.

LATERAL BRACE(S) SHOWN SHALL BE 2X4 SPF#2



**DIMENSIONS, SUPPORTS AND LOADINGS SPECIFIED BY FABRICATOR TO BE VERIFIED BY BUILDING DESIGNER**

**BEARINGS**

JT	FACTORED GROSS REACTION		MAXIMUM FACTORED GROSS REACTION		INPUT BRG	REQRD BRG
	VERT	HORZ	DOWN	HORZ		
H	993	0	993	0	0	MECHANICAL
M	1118	0	1118	0	0	5-8 1-8

A SUITABLE HANGER/MECHANICAL CONNECTION IS REQUIRED AT JOINT H. MINIMUM BEARING LENGTH AT JOINT H = 3-8.

**UNFACTORED REACTIONS**

JT	COMBINED	SNOW	LIVE	PERM.LIVE	WIND	DEAD	SOIL
H	709	430/0	0/0	0/0	0/0	278/0	0/0
M	795	497/0	0/0	0/0	0/0	297/0	0/0

BEARING MATERIAL TO BE SPF NO.2 OR BETTER AT JOINT(S) M

**BRACING**  
TOP CHORD TO BE SHEATHED OR MAX. PURLIN SPACING = 4.21 FT.  
MAX. UNBRACED BOTTOM CHORD LENGTH = 10.00 FT OR RIGID CEILING DIRECTLY APPLIED.

ALL PITCH BREAKS AND PERIMETER CORNER JOINTS MUST BE Laterally RESTRAINED.

**LOADING**  
TOTAL LOAD CASES: (4)

CHORDS				WEBS			
MEMB.	FORCE (LBS)	VERT. LOAD (PLF)	LC1 MAX CSI (LC)	MAX. UNBRAC LENGTH	MEMB.	FORCE (LBS)	MAX. FACTORED CSI (LC)
FR-TO					FR-TO		
A-B	0/30	-78.0	-78.0 0.10 (1)	10.00	L-C	-364/0	0.06 (1)
B-C	-2310/0	-78.0	-78.0 0.37 (1)	4.21	C-J	-139/0	0.06 (1)
C-D	-2153/0	-78.0	-78.0 0.30 (1)	4.41	J-D	0/149	0.04 (4)
D-E	-1320/0	-78.0	-78.0 0.26 (1)	5.36	D-I	-683/0	0.31 (1)
E-F	-1320/0	-78.0	-78.0 0.26 (1)	5.36	I-F	0/517	0.12 (1)
F-G	-32/0	-78.0	-78.0 0.24 (1)	6.25	F-H	-1125/0	0.56 (1)
M-B	-1071/0	0.0	0.0 0.11 (1)	7.61	B-L	0/2002	0.45 (1)
H-G	-155/0	0.0	0.0 0.08 (1)	7.81			
M-L	0/4	-18.5	-18.5 0.11 (4)	10.00			
L-K	0/2152	-18.5	-18.5 0.40 (1)	10.00			
K-J	0/2152	-18.5	-18.5 0.40 (1)	10.00			
L-I	0/1000	-18.5	-18.5 0.30 (1)	10.00			

**DESIGN CRITERIA**

SPECIFIED LOADS:

TOP CH.	LL = 21.0 PSF
	DL = 6.0 PSF
BOT CH.	LL = 0.0 PSF
	DL = 7.4 PSF
TOTAL LOAD	= 34.4 PSF

**SPACING = 24.0 IN./C**

THIS TRUSS IS DESIGNED FOR RESIDENTIAL OR SMALL BUILDING REQUIREMENTS OF PART 9, NBC2015

THIS DESIGN COMPLIES WITH:  
- PART 9 OF BCBC 2018, ABC 2019  
- PART 9 OF OBC 2012 (2019 AMENDMENT)  
- CSA 086-14  
- TPIC 2014

(55% OF 23.0 P.S.F. G.S.L. PLUS 8.4 P.S.F. RAIN LOAD) EQUALS 21.0 P.S.F. SPECIFIED ROOF LIVE LOAD

ALLOWABLE DEFL.(LL)= L/360 (0.70")  
CALCULATED VERT. DEFL.(LL) = L/999 (0.10")  
ALLOWABLE DEFL.(TL)= L/360 (0.70")  
CALCULATED VERT. DEFL.(TL) = L/999 (0.20")

CSI: TC=0.37/1.00 (B-C:1), BC=0.40/1.00 (J-L:1), WB=0.56/1.00 (F-H:1), SSI=0.16/1.00 (B-C:1)

DOL LUMBER=1.00 NAIL=1.00 LS BEND=1.10 COMP=1.10 SHEAR=1.10 TENS= 1.10

COMPANION LIVE LOAD FACTOR = 1.00

AUTOSOLVE LEFT HEEL ONLY

TRUSS PLATE MANUFACTURER IS NOT RESPONSIBLE FOR QUALITY CONTROL IN THE TRUSS MANUFACTURING PLANT.

**NAIL VALUES**

PLATE	GRIP(DRY)	SHEAR	SECTION
	(PSI)	(PLI)	(PLI)
MT20	650	371	1747 788 1987 1873

PLATE PLACEMENT TOL. = 0.250 inches

PLATE ROTATION TOL. = 5.0 Deg.

JSI GRIP= 0.88 (L) (INPUT = 0.90)  
JSI METAL= 0.70 (K) (INPUT = 1.00)

JOB NAME <b>324036</b>	TRUSS NAME <b>H26</b>	QUANTITY <b>1</b>	PLY <b>1</b>	JOB DESC. <b>TRUSS DESC. JT 45147</b>	DRWG NO. <b>E20114828</b>
---------------------------	--------------------------	----------------------	-----------------	--	------------------------------

Alpa Roof Truss, Maple ID:K7TVuW3PzGpmdSISGIWZOpYrQZx-90qbrkERLgP1P3reMNpK4Fk8yWuvHR0OMPadmEyHgTN Version 8.330 S May 6 2020 MiTek Industries, Inc. Thu Nov 19 09:31:02 2020 Page 1

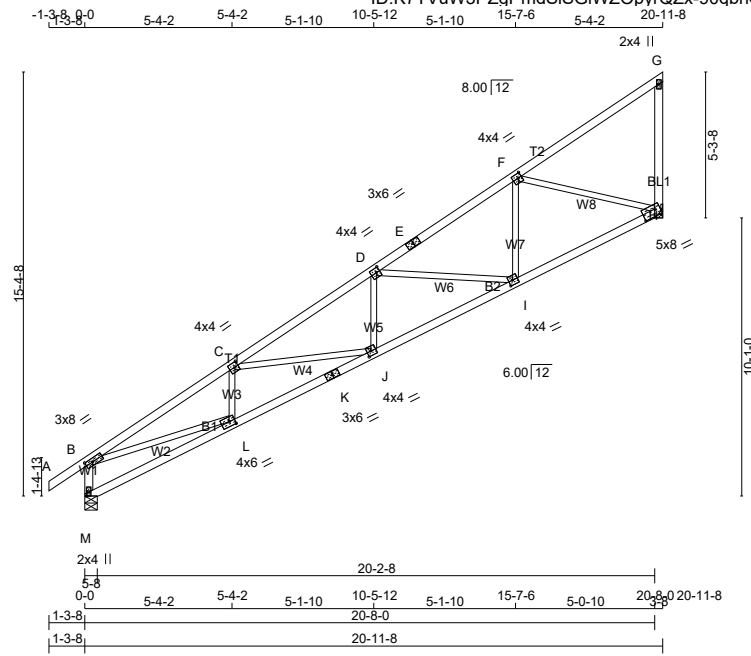

Scale = 1:83.5

TOTAL WEIGHT = 4 X 88 = 350 lb

**LUMBER**

N. L. G. A. RULES	CHORDS	SIZE	LUMBER	DESCR.
M - B	2x4	DRY	No.2	SPF
A - E	2x4	DRY	No.2	SPF
E - G	2x4	DRY	No.2	SPF
M - K	2x4	DRY	No.2	SPF
K - H	2x4	DRY	No.2	SPF

**BEARING BLOCKS**

BL1	2x4	DRY	No.2	SPF
-----	-----	-----	------	-----

**ALL WEBS** 2x3 DRY No.2 SPF  
 DRY: SEASONED LUMBER.

**PLATES (table is in inches)**

JT TYPE	PLATES	W	LEN	Y	X	
B	TMVW-t	MT20	3.0	8.0	1.50	3.25
C, D, F						
C	TMVW-t	MT20	4.0	4.0	2.00	1.50
E	TS-t	MT20	3.0	6.0		
G	TMK+p	MT20	2.0	4.0		
H	BWKM1*-J	MT20	5.0	8.0	3.00	5.75
I	BMVW-t	MT20	4.0	4.0	2.00	1.75
J	BMVW-t	MT20	4.0	4.0	2.00	1.75
K	BS-t	MT20	3.0	6.0		
L	BMVW-t	MT20	4.0	6.0	2.00	2.50
M	BMV1+p	MT20	2.0	4.0	Edge	

Edge - INDICATES REFERENCE CORNER OF PLATE TOUCHES EDGE OF CHORD.

**DIMENSIONS, SUPPORTS AND LOADINGS SPECIFIED BY FABRICATOR TO BE VERIFIED BY BUILDING DESIGNER**

**BEARINGS**

JT	VERT	HORZ	GROSS REACTION	DOWN	HORZ	UPLIFT	IN-SX	IN-SX
M	1118	0	1118	0	0	5-8	1-8	
H	993	0	993	0	0		MECHANICAL	

A SUITABLE HANGER/MECHANICAL CONNECTION IS REQUIRED AT JOINT H. MINIMUM BEARING LENGTH AT JOINT H = 3-8.

**UNFACTORED REACTIONS**

JT	COMBINED	SNOW	LIVE	PERM.LIVE	WIND	DEAD	SOIL
M	795	497/0	0/0	0/0	0/0	297/0	0/0
H	709	430/0	0/0	0/0	0/0	278/0	0/0

BEARING MATERIAL TO BE SPF NO.2 OR BETTER AT JOINT(S) M

**BRACING**  
 TOP CHORD TO BE SHEATHED OR MAX. PURLIN SPACING = 4.21 FT.  
 MAX. UNBRACED BOTTOM CHORD LENGTH = 10.00 FT OR RIGID CEILING DIRECTLY APPLIED.

ALL PITCH BREAKS AND PERIMETER CORNER JOINTS MUST BE Laterally RESTRAINED.

**LOADING**  
 TOTAL LOAD CASES: (4)

CHORDS		MEMB.				WEBS				
MEMB.	FORCE (LBS)	MAX. FACTORED	FACTORED	VERT. LOAD (PLF)	LC1	MAX	UNBRAC	MEMB.	FORCE (LBS)	MAX
FR-TO								FR-TO		
M-B	-1071/0	0.0	0.0	0.11 (1)		7.61		B-L	0/2005	0.45 (1)
A-B	0/30	-78.0	-78.0	0.10 (1)		10.00		L-C	-362/0	0.06 (1)
B-C	-2313/0	-78.0	-78.0	0.37 (1)		4.21		C-J	-144/0	0.07 (1)
C-D	-2149/0	-78.0	-78.0	0.30 (1)		4.41		J-D	0/152	0.04 (4)
D-E	-1307/0	-78.0	-78.0	0.26 (1)		5.38		D-I	-692/0	0.32 (1)
E-F	-1307/0	-78.0	-78.0	0.26 (1)		5.38		I-F	0/520	0.12 (1)
F-G	-32/0	-78.0	-78.0	0.23 (1)		6.25		F-H	-1116/0	0.54 (1)
H-G	-153/0	0.0	0.0	0.08 (1)		7.81				
M-L	0/4	-18.5	-18.5	0.11 (4)		10.00				
L-K	0/2154	-18.5	-18.5	0.40 (1)		10.00				
K-J	0/2154	-18.5	-18.5	0.40 (1)		10.00				
L-I	0/1995	-18.5	-18.5	0.38 (1)		10.00				

**DESIGN CRITERIA**

**SPECIFIED LOADS:**

TOP CH.	LL = 21.0 PSF
	DL = 6.0 PSF
BOT CH.	LL = 0.0 PSF
	DL = 7.4 PSF
TOTAL LOAD	= 34.4 PSF

**SPACING = 24.0 IN./C**

THIS TRUSS IS DESIGNED FOR RESIDENTIAL OR SMALL BUILDING REQUIREMENTS OF PART 9, NBC2015

THIS DESIGN COMPLIES WITH:  
 - PART 9 OF BCBC 2018, ABC 2019  
 - PART 9 OF CBC 2012 (2019 AMENDMENT)  
 - CSA 086-14  
 - TPIC 2014

(55 % OF 23.0 P.S.F. G.S.L. PLUS 8.4 P.S.F. RAIN LOAD) EQUALS 21.0 P.S.F. SPECIFIED ROOF LIVE LOAD

ALLOWABLE DEFL.(LL)= L/360 (0.70")  
 CALCULATED VERT. DEFL.(LL) = L/999 (0.10")  
 ALLOWABLE DEFL.(TL)= L/360 (0.70")  
 CALCULATED VERT. DEFL.(TL) = L/999 (0.21")

CSI: TC=0.37/1.00 (B-C:1), BC=0.40/1.00 (J-L:1), WB=0.54/1.00 (F-H:1), SSI=0.16/1.00 (B-C:1)

DOL LUMBER=1.00 NAIL=1.00 LS BEND=1.10 COMP=1.10 SHEAR=1.10 TENS= 1.10

COMPANION LIVE LOAD FACTOR = 1.00

AUTOSOLVE LEFT HEEL ONLY

TRUSS PLATE MANUFACTURER IS NOT RESPONSIBLE FOR QUALITY CONTROL IN THE TRUSS MANUFACTURING PLANT.

**NAIL VALUES**

PLATE	GRIP(DRY)	SHEAR	SECTION
	(PSI)	(PLI)	(PLI)
MT20	650	371	1747 788 1987 1873

PLATE PLACEMENT TOL. = 0.250 inches

PLATE ROTATION TOL. = 5.0 Deg.

JSI GRIP= 0.88 (L) (INPUT = 0.90)  
 JSI METAL= 0.68 (K) (INPUT = 1.00)

LATERAL BRACE(S) SHOWN SHALL BE 2X4 SPF#2



JOB NAME 324036	TRUSS NAME H27	QUANTITY 1	PLY 1	JOB DESC. TRUSS DESC. JT 45147	DRWG NO. E20114829
--------------------	-------------------	---------------	----------	-----------------------------------	-----------------------

Alpa Roof Truss, Maple

ID:edHRCvSyJmXKuujm0ZEtuYb1Wz-dDOz24F46 Xt1DQqw5KZdSHGZwF80wCyb3JAlyHgT1M

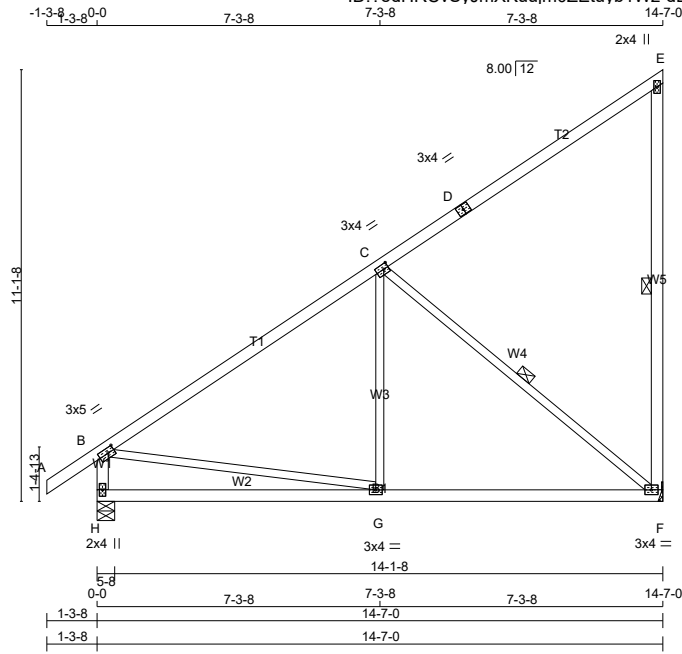

Scale = 1:59.4

TOTAL WEIGHT = 2 X 69 = 138 lb

**LUMBER**

N. L. G. A. RULES

CHORDS	SIZE	LUMBER	DESCR.
H - B	2x4	DRY	No.2
A - D	2x4	DRY	No.2
D - E	2x4	DRY	No.2
F - E	2x4	DRY	No.2
H - F	2x4	DRY	No.2
ALL WEBS	2x3	DRY	No.2

DRY: SEASONED LUMBER.

**PLATES (table is in inches)**

JT	TYPE	PLATES	W	LEN	Y	X
B	TMVW-t	MT20	3.0	5.0	1.50	2.00
C	TMWW-t	MT20	3.0	4.0	1.50	1.50
D	TS-t	MT20	3.0	4.0		
E	TMV+p	MT20	2.0	4.0		
F	BMVW1-t	MT20	3.0	4.0		
G	BMWW-t	MT20	3.0	4.0		
H	BMV1+p	MT20	2.0	4.0		

**DIMENSIONS, SUPPORTS AND LOADINGS SPECIFIED BY FABRICATOR TO BE VERIFIED BY BUILDING DESIGNER**

**BEARINGS**

	FACTORED GROSS REACTION	MAXIMUM FACTORED GROSS REACTION	INPUT BRG	REQRD BRG
JT	VERT	HORZ	DOWN	HORZ
H	810	0	810	0
F	703	0	703	0

UPLIFT IN-SX: 5-8, 1-8  
MECHANICAL

A SUITABLE HANGER/MECHANICAL CONNECTION IS REQUIRED AT JOINT F. MINIMUM BEARING LENGTH AT JOINT F = 1-8.

**DESIGN CRITERIA**

**SPECIFIED LOADS:**

TOP CH.	LL	DL
	21.0	6.0
BOT CH.	LL	DL
	0.0	7.4
<b>TOTAL LOAD</b>	<b>34.4</b>	<b>PSF</b>

**SPACING = 24.0 IN./C**

THIS TRUSS IS DESIGNED FOR RESIDENTIAL OR SMALL BUILDING REQUIREMENTS OF PART 9, NBCC 2015

THIS DESIGN COMPLIES WITH:  
 - PART 9 OF BCBC 2018, ABC 2019  
 - PART 9 OF OBC 2012 (2019 AMENDMENT)  
 - CSA 086-14  
 - TPIC 2014

(55 % OF 23.0 P.S.F. G.S.L. PLUS 8.4 P.S.F. RAIN LOAD) EQUALS 21.0 P.S.F. SPECIFIED ROOF LIVE LOAD

ALLOWABLE DEFL.(LL)= L/360 (0.49")  
 CALCULATED VERT. DEFL.(LL) = L/999 (0.01")  
 ALLOWABLE DEFL.(TL)= L/360 (0.49")  
 CALCULATED VERT. DEFL.(TL) = L/999 (0.07")

CSI: TC=0.57/1.00 (B-C:1), BC=0.33/1.00 (F-G:4), WB=0.42/1.00 (C-F:1), SSI=0.23/1.00 (B-C:1)

DOL LUMBER=1.00 NAIL=1.00 LS BEND=1.10 COMP=1.10 SHEAR=1.10 TENS= 1.10

COMPANION LIVE LOAD FACTOR = 1.00

TRUSS PLATE MANUFACTURER IS NOT RESPONSIBLE FOR QUALITY CONTROL IN THE TRUSS MANUFACTURING PLANT.

**NAIL VALUES**

PLATE	GRIP(DRY)	SHEAR	SECTION
(PSI)	(PLI)	(PLI)	(PLI)
MAX MIN	MAX MIN	MAX MIN	MAX MIN
MT20	650 371	1747 788	1987 1873

PLATE PLACEMENT TOL. = 0.250 inches

PLATE ROTATION TOL. = 5.0 Deg.

JSI GRIP= 0.88 (G) (INPUT = 0.90)  
 JSI METAL= 0.24 (B) (INPUT = 1.00)

**UNFACTORED REACTIONS**

JT	COMBINED	SNOW	LIVE	PERM.LIVE	WIND	DEAD	SOIL
H	576	364 / 0	0 / 0	0 / 0	0 / 0	212 / 0	0 / 0
F	502	306 / 0	0 / 0	0 / 0	0 / 0	195 / 0	0 / 0

BEARING MATERIAL TO BE SPF NO.2 OR BETTER AT JOINT(S) H

**BRACING**  
 TOP CHORD TO BE SHEATHED OR MAX. PURLIN SPACING = 6.25 FT.  
 MAX. UNBRACED BOTTOM CHORD LENGTH = 10.00 FT OR RIGID CEILING DIRECTLY APPLIED.

ALL PITCH BREAKS AND PERIMETER CORNER JOINTS MUST BE Laterally RESTRAINED.

1 LATERAL BRACE(S) AT 1/2 LENGTH OF E-F, C-F.

END VERTICAL(S) MUST BE SHEATHED OR HAVE BRACES AS INDICATED IN THE MAX. UNBRACED LENGTH COLUMN OF THE TABLE BELOW

**LOADING**

TOTAL LOAD CASES: (4)

MEMB.	CHORDS				WEBS			
	MAX. FACTORED FORCE (LBS)	FACTORED VERT. LOAD (PLF)	LC1 MAX CSI (LC)	MAX UNBRACED LENGTH	MEMB. UNBRACED LENGTH	MAX. FACTORED FORCE (LBS)	FACTORED VERT. LOAD (PLF)	LC1 MAX CSI (LC)
FR-TO		FROM	TO		FR-TO		FROM	TO
H-B	-759 / 0	0.0	0.0	0.08 (1)	7.81	B-G	0 / 543	0.12 (1)
A-B	0 / 30	-78.0	-78.0	0.10 (1)	10.00	G-C	0 / 157	0.05 (4)
B-C	-607 / 0	-78.0	-78.0	0.57 (1)	6.25	C-F	-693 / 0	0.42 (1)
C-D	-39 / 0	-78.0	-78.0	0.56 (1)	6.25			
D-E	-39 / 0	-78.0	-78.0	0.56 (1)	6.25			
F-E	-214 / 0	0.0	0.0	0.14 (1)	6.25			
H-G	0 / 0	-18.5	-18.5	0.28 (4)	10.00			

LATERAL BRACE(S) SHOWN SHALL BE 2X4 SPF#2



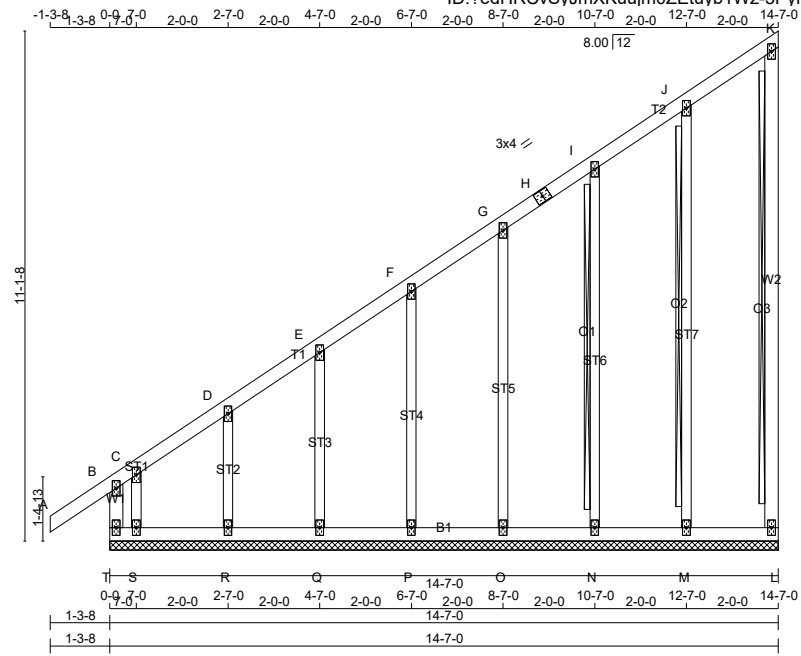

TOTAL WEIGHT = 81 lb [M]

**LUMBER**

N. L. G. A. RULES

CHORDS	SIZE	DRY	LUMBER	DESCR.
A - H	2x4	DRY	No.2	SPF
H - K	2x4	DRY	No.2	SPF
L - K	2x4	DRY	No.2	SPF
T - B	2x4	DRY	No.2	SPF
T - L	2x4	DRY	No.2	SPF
ALL WEBS	2x3	DRY	No.2	SPF
ALL GABLE WEBS	2x3	DRY	No.2	SPF

DRY: SEASONED LUMBER.

GABLE STUDS SPACED AT 2-0-0 OC.

**PLATES (table is in inches)**

JT TYPE	PLATES	W	LEN	Y	X
B	TMV+p	MT20	2.0	4.0	
C, D, E, F, G, I, J					
C	TMW+w	MT20	2.0	4.0	
H	TS-t	MT20	3.0	4.0	
K	TMV+p	MT20	2.0	4.0	
L	BMV1+p	MT20	2.0	4.0	
M, N, O, P, Q, R, S					
M	BMW1+w	MT20	2.0	4.0	
T	BMV1+p	MT20	2.0	4.0	

**DIMENSIONS, SUPPORTS AND LOADINGS SPECIFIED BY FABRICATOR TO BE VERIFIED BY BUILDING DESIGNER**

**BEARINGS**

THIS TRUSS DESIGNED FOR CONTINUOUS BEARINGS.

THIS TRUSS REQUIRES RIGID SHEATHING ON EXPOSED FACE.

PROVIDE ANCHORAGE AT BEARING JOINT S FOR 150 LBS FACTORED UPLIFT BEARING MATERIAL TO BE SPF NO 2 OR BETTER AT JOINT(S)

**BRACING**

TOP CHORD TO BE SHEATHED OR MAX. PURLIN SPACING = 6.25 FT. MAX. UNBRACED BOTTOM CHORD LENGTH = 10.00 FT OR RIGID CEILING DIRECTLY APPLIED.

ALL PITCH BREAKS AND PERIMETER CORNER JOINTS MUST BE Laterally RESTRAINED.

2x4 DRY SPF No.2 T-BRACE AT K-L, J-M, I-N

FASTEN T AND I-BRACES TO NARROW EDGE OF WEB WITH ONE ROW PER PLY OF 3" COMMON WIRE NAILS @ 6" O.C. WITH 3" MINIMUM END DISTANCE. BRACE MUST COVER 90% OF WEB LENGTH.

END VERTICAL(S) MUST BE SHEATHED OR HAVE BRACES AS INDICATED IN THE MAX. UNBRACED LENGTH COLUMN OF THE TABLE BELOW

**LOADING**

TOTAL LOAD CASES: (4)

MEMB.	CHORDS				WEBS			
	MAX. FACTORED FORCE (LBS)	FACTORED VERT. LOAD (PLF)	LC1	MAX CSI (LC)	MEMB. LENGTH	MAX. FACTORED FORCE (LBS)	FACTORED VERT. LOAD (PLF)	MAX CSI (LC)
A-B	0 / 30	-78.0	-78.0	0.10 (1)	10.00	M-J	-169 / 0	0.12 (1)
B-C	-75 / 0	-78.0	-78.0	0.09 (1)	6.25	N-I	-154 / 0	0.08 (1)
C-D	-17 / 0	-78.0	-78.0	0.04 (1)	6.25	O-G	-155 / 0	0.14 (1)
D-E	-14 / 0	-78.0	-78.0	0.04 (1)	6.25	P-F	-155 / 0	0.08 (1)
E-F	-10 / 0	-78.0	-78.0	0.04 (1)	10.00	Q-E	-153 / 0	0.05 (1)
F-G	-7 / 0	-78.0	-78.0	0.04 (1)	10.00	R-D	-158 / 0	0.03 (1)
G-H	-5 / 0	-78.0	-78.0	0.04 (1)	10.00	S-C	0 / 8	0.00 (1)
H-I	-5 / 0	-78.0	-78.0	0.04 (1)	10.00			
I-J	-2 / 0	-78.0	-78.0	0.04 (1)	10.00			
J-K	-7 / 0	-78.0	-78.0	0.04 (1)	10.00			
L-K	-71 / 0	0.0	0.0	0.01 (1)	7.81			
T-B	-238 / 0	0.0	0.0	0.03 (1)	7.81			
T-S	0 / 15	-18.5	-18.5	0.03 (1)	10.00			
U-V	0 / 4	-10.3	-10.3	0.01 (4)	10.00			
N-M	0 / 3	-18.5	-18.5	0.02 (4)	10.00			
M-L	0 / 1	-18.5	-18.5	0.02 (4)	10.00			

**DESIGN CRITERIA**

**SPECIFIED LOADS:**

TOP CH. LL = 21.0 PSF  
DL = 6.0 PSF

BOT CH. LL = 0.0 PSF  
DL = 7.4 PSF

TOTAL LOAD = 34.4 PSF

**SPACING = 24.0 IN./C**

THIS TRUSS IS DESIGNED FOR RESIDENTIAL OR SMALL BUILDING REQUIREMENTS OF PART 9, NBC 2015

THIS DESIGN COMPLIES WITH:

- PART 9 OF BCBC 2018, ABC 2019
- PART 9 OF OBC 2012 (2019 AMENDMENT)
- CSA 086-14
- TPIC 2014

**DESIGN ASSUMPTIONS**

-OVERHANG NOT TO BE ALTERED OR CUT OFF.

(55% OF 23.0 P.S.F. G.S.L. PLUS 8.4 P.S.F. RAIN LOAD) EQUALS 21.0 P.S.F. SPECIFIED ROOF LIVE LOAD

CSI: TC=0.10/1.00 (A-B:1), BC=0.03/1.00 (S-T:1), WB=0.14/1.00 (G-O:1), SSI=0.08/1.00 (B-C:1)

DOL LUMBER=1.00 NAIL=1.00 LS BEND=1.10 COMP=1.10 SHEAR=1.10 TENS= 1.10

COMPANION LIVE LOAD FACTOR = 1.00

TRUSS PLATE MANUFACTURER IS NOT RESPONSIBLE FOR QUALITY CONTROL IN THE TRUSS MANUFACTURING PLANT.

**NAIL VALUES**

PLATE	GRIP(DRY) (PSI)	SHEAR (PLI)	SECTION (PLI)
MT20	650	371	1747 788 1987 1873

PLATE PLACEMENT TOL. = 0.250 inches

PLATE ROTATION TOL. = 5.0 Deg.

JSI GRIP= 0.16 (B) (INPUT = 0.90)  
JSI METAL= 0.13 (B) (INPUT = 1.00)

LATERAL BRACE(S) SHOWN SHALL BE 2X4 SPF#2



JOB NAME 324036	TRUSS NAME H28	QUANTITY 1	PLY 1	JOB DESC. TRUSS DESC. JT 45147	DRWG NO. E20114831
--------------------	-------------------	---------------	----------	-----------------------------------	-----------------------

Alpa Roof Truss, Maple ID: ?edHRCvSyJmXKuujm0ZEuyb1Wz-1o36h6HyPvvSuq8PbDtGF5vnJ7lcDNT H1Yqv?yHqTJ Version 8.330 S May 6 2020 MiTek Industries, Inc. Thu Nov 19 09:31:06 2020 Page 1

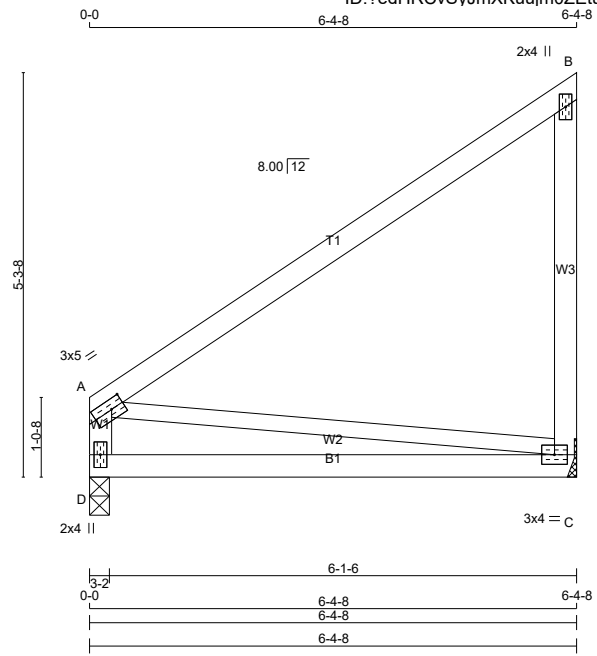

TOTAL WEIGHT = 3 X 27 = 81 lb

**LUMBER**  
N. L. G. A. RULES

CHORDS	SIZE	DRY	LUMBER	DESCR.
D - A	2x4	DRY	No.2	SPF
A - B	2x4	DRY	No.2	SPF
C - B	2x4	DRY	No.2	SPF
D - C	2x4	DRY	No.2	SPF

ALL WEBS 2x3 DRY No.2 SPF  
DRY: SEASONED LUMBER.

**PLATES (table is in inches)**

JT TYPE	PLATES	W	LEN	Y	X
A	TMVW-t MT20	3.0	5.0	1.50	2.00
B	TMV+p MT20	2.0	4.0		
C	BMVW1-t MT20	3.0	4.0		
D	BMV1+p MT20	2.0	4.0		

**DIMENSIONS, SUPPORTS AND LOADINGS SPECIFIED BY FABRICATOR TO BE VERIFIED BY BUILDING DESIGNER**

**BEARINGS**

JT	FACTORED GROSS REACTION		MAXIMUM FACTORED GROSS REACTION		INPUT BRG	REQRD BRG
	VERT	HORZ	DOWN	HORZ		
D	307	0	307	0	3-2	1-8
C	307	0	307	0	MECHANICAL	

A SUITABLE HANGER/MECHANICAL CONNECTION IS REQUIRED AT JOINT C. MINIMUM BEARING LENGTH AT JOINT C = 1-8.

**UNFACTORED REACTIONS**

JT	1ST LCASE	MAX./MIN. COMPONENT REACTIONS						
		COMBINED	SNOW	LIVE	PERM.LIVE	WIND	DEAD	SOIL
D	219	134/0	0/0	0/0	0/0	0/0	85/0	0/0
C	219	134/0	0/0	0/0	0/0	0/0	85/0	0/0

BEARING MATERIAL TO BE SPF NO.2 OR BETTER AT JOINT(S) D

**BRACING**  
TOP CHORD TO BE SHEATHED OR MAX. PURLIN SPACING = 10.00 FT.  
MAX. UNBRACED BOTTOM CHORD LENGTH = 10.00 FT OR RIGID CEILING DIRECTLY APPLIED.

ALL PITCH BREAKS AND PERIMETER CORNER JOINTS MUST BE Laterally RESTRAINED.

**LOADING**  
TOTAL LOAD CASES: (4)

MEMB.	CHORDS				WEBS			
	MAX. FACTORED FORCE (LBS)	FACTORED VERT. LOAD (PLF)	LC1 MAX (LC)	MAX UNBRAC LENGTH	MEMB. FR-TO	MAX. FACTORED FORCE (LBS)	MAX FACTORED CSI (LC)	
D-A	-249/0	0.0	0.0	0.02 (1)	7.81	A-C	0/0	0.00 (1)
A-B	0/0	-78.0	-78.0	0.54 (1)	10.00			
C-B	-249/0	0.0	0.0	0.12 (1)	7.81			
D-C	0/0	-18.5	-18.5	0.22 (4)	10.00			

**DESIGN CRITERIA**

**SPECIFIED LOADS:**

TOP CH.	LL	PSF
	DL	6.0
BOT CH.	LL	PSF
	DL	7.4
TOTAL LOAD		34.4

**SPACING = 24.0 IN. C/C**  
THIS TRUSS IS DESIGNED FOR RESIDENTIAL OR SMALL BUILDING REQUIREMENTS OF PART 9, NBCC 2015

THIS DESIGN COMPLIES WITH:  
- PART 9 OF BCBC 2018, ABC 2019  
- PART 9 OF OBC 2012 (2019 AMENDMENT)  
- CSA 086-14  
- TPIC 2014

(55% OF 23.0 P.S.F. G.S.L. PLUS 8.4 P.S.F. RAIN LOAD) EQUALS 21.0 P.S.F. SPECIFIED ROOF LIVE LOAD

ALLOWABLE DEFL.(TL)= L/360 (0.21")  
CALCULATED VERT. DEFL.(TL) = L/999 (0.07")

CSI: TC=0.54/1.00 (A-B:1), BC=0.22/1.00 (C-D:4), WB=0.00/1.00 (A-C:1), SSI=0.16/1.00 (A-B:1)

DOL LUMBER=1.00 NAIL=1.00 LS BEND=1.10  
COMP=1.10 SHEAR=1.10 TENS= 1.10

COMPANION LIVE LOAD FACTOR = 1.00

TRUSS PLATE MANUFACTURER IS NOT RESPONSIBLE FOR QUALITY CONTROL IN THE TRUSS MANUFACTURING PLANT.

**NAIL VALUES**

PLATE	GRIP(DRY) (PSI)	SHEAR (PLI)	SECTION (PLI)
MT20	650	371	1747 788 1987 1873

PLATE PLACEMENT TOL. = 0.250 inches

PLATE ROTATION TOL. = 5.0 Deg.

JSI GRIP= 0.24 (C) (INPUT = 0.90)  
JSI METAL= 0.13 (B) (INPUT = 1.00)

LATERAL BRACE(S) SHOWN SHALL BE 2X4 SPF#2





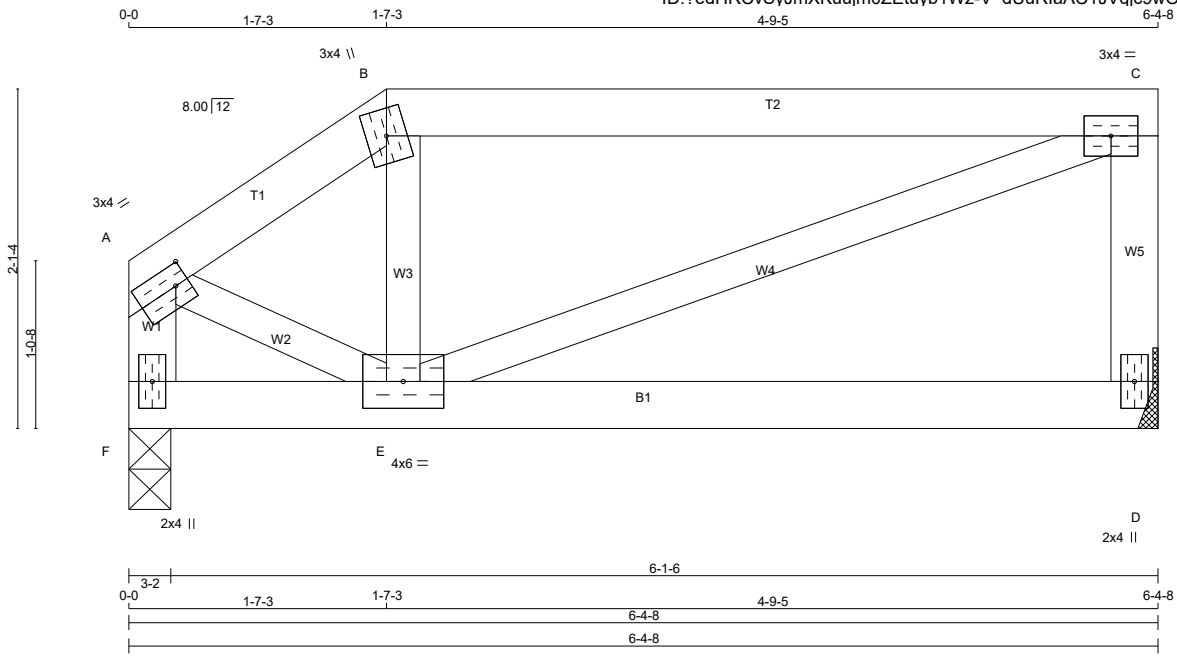

TOTAL WEIGHT = 24 lb [M]

**LUMBER**

N. L. G. A. RULES	CHORDS	SIZE	LUMBER	DESCR.
A - B	2x4	DRY	No.2	SPF
B - C	2x4	DRY	No.2	SPF
D - C	2x4	DRY	No.2	SPF
F - A	2x4	DRY	No.2	SPF
F - D	2x4	DRY	No.2	SPF

ALL WEBS 2x3 DRY No.2 SPF  
EXCEPT

DRY: SEASONED LUMBER.

**PLATES (table is in inches)**

JT TYPE	PLATES	W	LEN	Y	X
A	TMVW+t	MT20	3.0	4.0	1.50
B	TTW+m	MT20	3.0	4.0	
C	TMVW-t	MT20	3.0	4.0	
D	BMV1+p	MT20	2.0	4.0	
E	BMWWW-t	MT20	4.0	6.0	
F	BMV1+p	MT20	2.0	4.0	

**DIMENSIONS, SUPPORTS AND LOADINGS SPECIFIED BY FABRICATOR TO BE VERIFIED BY BUILDING DESIGNER**

**BEARINGS**

JT	FACTORED GROSS REACTION		MAXIMUM FACTORED GROSS REACTION		INPUT BRG	REQRD BRG
	VERT	HORZ	DOWN	HORZ		
D	307	0	307	0	MECHANICAL	
F	307	0	307	0	3-2	1-8

A SUITABLE HANGER/MECHANICAL CONNECTION IS REQUIRED AT JOINT D. MINIMUM BEARING LENGTH AT JOINT D = 1-8.

**UNFACTORED REACTIONS**

JT	COMBINED	MAX./MIN. COMPONENT REACTIONS					DEAD	SOIL
		1ST LCASE	SNOW	LIVE	PERM.LIVE	WIND		
D	219	134/0	0/0	0/0	0/0	85/0	0/0	
F	219	134/0	0/0	0/0	0/0	85/0	0/0	

BEARING MATERIAL TO BE SPF NO.2 OR BETTER AT JOINT(S) F

**BRACING**  
TOP CHORD TO BE SHEATHED OR MAX. PURLIN SPACING = 6.25 FT.  
MAX. UNBRACED BOTTOM CHORD LENGTH = 10.00 FT OR RIGID CEILING DIRECTLY APPLIED.

ALL PITCH BREAKS AND PERIMETER CORNER JOINTS MUST BE Laterally RESTRAINED.

**LOADING**  
TOTAL LOAD CASES: (4)

CHORDS					WEBS				
MEMB.	MAX. FACTORED FORCE (LBS)	FACTORED VERT. LOAD (PLF)	LC1 MAX (LC)	MAX. UNBRAC LENGTH	MEMB.	MAX. FACTORED FORCE (LBS)	MAX. UNBRAC LENGTH	MEMB.	MAX. FACTORED FORCE (LBS)
A-B	-272/0	-78.0	-78.0	0.03 (1)	6.25	E-B	-97/15	0.01 (1)	
B-C	-220/0	-78.0	-78.0	0.31 (1)	6.25	E-C	0/236	0.05 (1)	
D-C	-271/0	0.0	0.0	0.03 (1)	7.81	A-E	0/245	0.06 (1)	
F-A	-310/0	0.0	0.0	0.03 (1)	7.81				
F-E	0/0	-18.5	-18.5	0.08 (4)	10.00				
E-D	0/0	-18.5	-18.5	0.08 (4)	10.00				

**DESIGN CRITERIA**

**SPECIFIED LOADS:**  
TOP CH. LL = 21.0 PSF  
DL = 6.0 PSF  
BOT CH. LL = 0.0 PSF  
DL = 7.4 PSF  
TOTAL LOAD = 34.4 PSF

**SPACING = 24.0 IN./C**

LOADING IN FLAT SECTION BASED ON A SLOPE OF 2.00/12 MINIMUM

THIS TRUSS IS DESIGNED FOR RESIDENTIAL OR SMALL BUILDING REQUIREMENTS OF PART 9, NBC 2015

THIS DESIGN COMPLIES WITH:  
- PART 9 OF CBC 2018, ABC 2019  
- PART 9 OF OBC 2012 (2019 AMENDMENT)  
- CSA 086-14  
- TPIC 2014

(55% OF 23.0 P.S.F. G.S.L. PLUS 8.4 P.S.F. RAIN LOAD) EQUALS 21.0 P.S.F. SPECIFIED ROOF LIVE LOAD

ALLOWABLE DEFL.(LL)= L/360 (0.21")  
CALCULATED VERT. DEFL.(LL) = L/999 (0.00")  
ALLOWABLE DEFL.(TL)= L/360 (0.21")  
CALCULATED VERT. DEFL.(TL) = L/999 (0.02")

CSI: TC=0.31/1.00 (B-C:1), BC=0.08/1.00 (E-F:4), WB=0.06/1.00 (A-E:1), SSI=0.15/1.00 (B-C:1)

DOL LUMBER=1.00 NAIL=1.00 LS BEND=1.10 COMP=1.10 SHEAR=1.10 TENS= 1.10

COMPANION LIVE LOAD FACTOR = 1.00

TRUSS PLATE MANUFACTURER IS NOT RESPONSIBLE FOR QUALITY CONTROL IN THE TRUSS MANUFACTURING PLANT.

**NAIL VALUES**

PLATE	GRIP(DRY) (PSI)	SHEAR (PLI)	SECTION (PLI)
MT20	650	371	1747 788 1987 1873

PLATE PLACEMENT TOL. = 0.250 inches

PLATE ROTATION TOL. = 5.0 Deg.

JSI GRIP= 0.76 (A) (INPUT = 0.90 )  
JSI METAL= 0.10 (A) (INPUT = 1.00 )

LATERAL BRACE(S) SHOWN SHALL BE 2X4 SPF#2



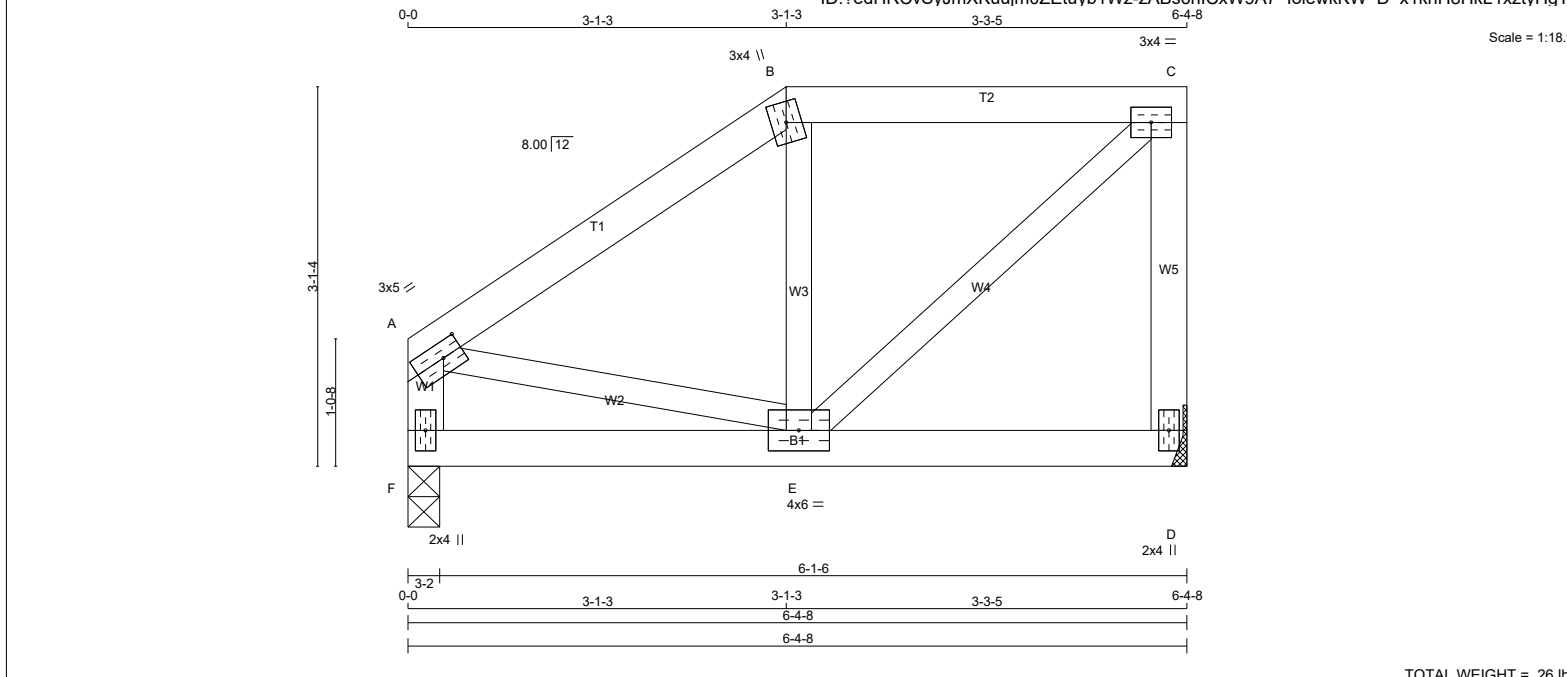

TOTAL WEIGHT = 26 lb [M]

**LUMBER**

N. L. G. A. RULES

CHORDS	SIZE	LUMBER
A - B	2x4 DRY	No.2
B - C	2x4 DRY	No.2
D - C	2x4 DRY	No.2
F - A	2x4 DRY	No.2
F - D	2x4 DRY	No.2
ALL WEBS EXCEPT	2x3 DRY	No.2

DRY: SEASONED LUMBER.

**PLATES (table is in inches)**

JT	TYPE	PLATES	W	LEN	Y	X
A	TMVW+t	MT20	3.0	5.0	1.50	2.00
B	TTW+m	MT20	3.0	4.0		
C	TMVW-t	MT20	3.0	4.0		
D	BMV1+p	MT20	2.0	4.0		
E	BMWWW-t	MT20	4.0	6.0		
F	BMV1+p	MT20	2.0	4.0		

**DIMENSIONS, SUPPORTS AND LOADINGS SPECIFIED BY FABRICATOR TO BE VERIFIED BY BUILDING DESIGNER**

**BEARINGS**

JT	FACTORED GROSS REACTION		MAXIMUM FACTORED GROSS REACTION		INPUT BRG	REQRD BRG
	VERT	HORZ	DOWN	HORZ		
D	307	0	307	0	MECHANICAL	
F	307	0	307	0	3-2	1-8

A SUITABLE HANGER/MECHANICAL CONNECTION IS REQUIRED AT JOINT D. MINIMUM BEARING LENGTH AT JOINT D = 1-8.

**UNFACTORED REACTIONS**

JT	COMBINED	SNOW	LIVE	PERM.LIVE	WIND	DEAD	SOIL
D	219	134/0	0/0	0/0	0/0	85/0	0/0
F	219	134/0	0/0	0/0	0/0	85/0	0/0

BEARING MATERIAL TO BE SPF NO.2 OR BETTER AT JOINT(S) F

**BRACING**  
TOP CHORD TO BE SHEATHED OR MAX. PURLIN SPACING = 6.25 FT.  
MAX. UNBRACED BOTTOM CHORD LENGTH = 10.00 FT OR RIGID CEILING DIRECTLY APPLIED.

ALL PITCH BREAKS AND PERIMETER CORNER JOINTS MUST BE Laterally RESTRAINED.

**LOADING**  
TOTAL LOAD CASES: (4)

CHORDS				WEBS			
MEMB.	FORCE (LBS)	VERT. LOAD (PLF)	LC1 MAX CSI (LC)	MAX. UNBRAC LENGTH	MEMB.	FORCE (LBS)	MAX. FACTORED CSI (LC)
A-B	-219/0	-78.0	-78.0 0.13 (1)	6.25	E-B	-128/0	0.02 (1)
B-C	-174/0	-78.0	-78.0 0.14 (1)	6.25	E-C	0/234	0.05 (1)
D-C	-285/0	0.0	0.0 0.05 (1)	7.81	A-E	0/186	0.04 (1)
F-A	-283/0	0.0	0.0 0.03 (1)	7.81			
F-E	0/0	-18.5	-18.5 0.05 (4)	10.00			
E-D	0/0	-18.5	-18.5 0.05 (4)	10.00			

**DESIGN CRITERIA**

**SPECIFIED LOADS:**

TOP CH.	LL	DL	PSF
		21.0	PSF
		6.0	PSF
BOT CH.	LL	DL	PSF
		0.0	PSF
		7.4	PSF
<b>TOTAL LOAD</b>		<b>34.4</b>	<b>PSF</b>

**SPACING = 24.0 IN./C**

LOADING IN FLAT SECTION BASED ON A SLOPE OF 2.00/12 MINIMUM

THIS TRUSS IS DESIGNED FOR RESIDENTIAL OR SMALL BUILDING REQUIREMENTS OF PART 9, NBC 2015

THIS DESIGN COMPLIES WITH:  
- PART 9 OF CBC 2018, ABC 2019  
- PART 9 OF OBC 2012 (2019 AMENDMENT)  
- CSA 086-14  
- TPIC 2014

(55% OF 23.0 P.S.F. G.S.L. PLUS 8.4 P.S.F. RAIN LOAD) EQUALS 21.0 P.S.F. SPECIFIED ROOF LIVE LOAD

ALLOWABLE DEFL.(LL)= L/360 (0.21")  
CALCULATED VERT. DEFL.(LL) = L/999 (0.00")  
ALLOWABLE DEFL.(TL)= L/360 (0.21")  
CALCULATED VERT. DEFL.(TL) = L/999 (0.01")

CSI: TC=0.14/1.00 (B-C:1), BC=0.05/1.00 (E-F:4), WB=0.05/1.00 (C-E:1), SSI=0.10/1.00 (B-C:1)

DOL LUMBER=1.00 NAIL=1.00 LS BEND=1.10 COMP=1.10 SHEAR=1.10 TENS= 1.10

COMPANION LIVE LOAD FACTOR = 1.00

TRUSS PLATE MANUFACTURER IS NOT RESPONSIBLE FOR QUALITY CONTROL IN THE TRUSS MANUFACTURING PLANT.

**NAIL VALUES**

PLATE	GRIP(DRY)	SHEAR (PSI)	SECTION (PLI)
MT20	650	371	1747 788 1987 1873

PLATE PLACEMENT TOL. = 0.250 inches

PLATE ROTATION TOL. = 5.0 Deg.

JSI GRIP= 0.35 (C) (INPUT = 0.90)  
JSI METAL= 0.08 (A) (INPUT = 1.00)

LATERAL BRACE(S) SHOWN SHALL BE 2X4 SPF#2



JOB NAME 324036	TRUSS NAME H28C	QUANTITY 1	PLY 1	JOB DESC. TRUSS DESC. JT 45147	DRWG NO. E20114834
--------------------	--------------------	---------------	----------	-----------------------------------	-----------------------

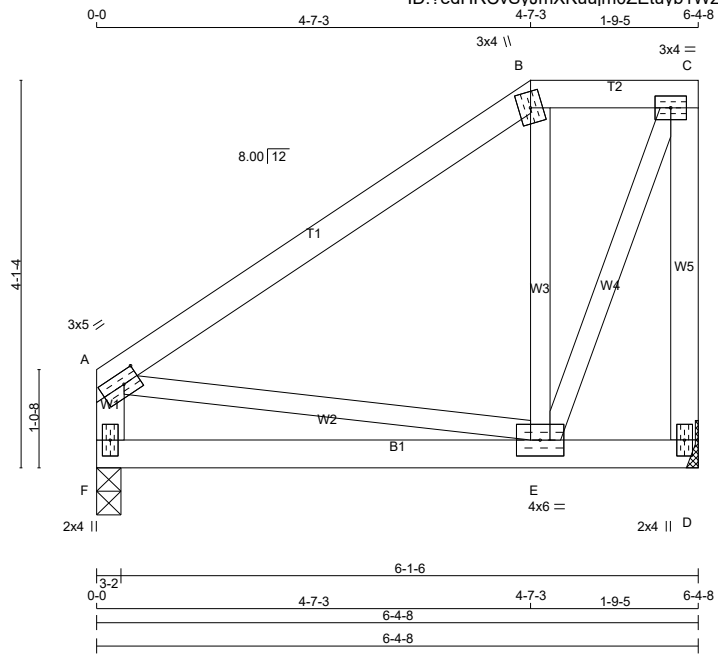

TOTAL WEIGHT = 30 lb

**LUMBER**

N. L. G. A. RULES	CHORDS	SIZE	LUMBER	DESCR.
A - B	2x4	DRY	No.2	SPF
B - C	2x4	DRY	No.2	SPF
D - C	2x4	DRY	No.2	SPF
F - A	2x4	DRY	No.2	SPF
F - D	2x4	DRY	No.2	SPF
ALL WEBS EXCEPT	2x3	DRY	No.2	SPF

DRY: SEASONED LUMBER.

**PLATES (table is in inches)**

JT	TYPE	PLATES	W	LEN	Y	X
A	TMVW+t	MT20	3.0	5.0	1.50	2.00
B	TTW+m	MT20	3.0	4.0		
C	TMVW-t	MT20	3.0	4.0		
D	BMV1+p	MT20	2.0	4.0		
E	BMWWW-t	MT20	4.0	6.0		
F	BMV1+p	MT20	2.0	4.0		

**DIMENSIONS, SUPPORTS AND LOADINGS SPECIFIED BY FABRICATOR TO BE VERIFIED BY BUILDING DESIGNER**

**BEARINGS**

JT	FACTORED GROSS REACTION	MAXIMUM FACTORED GROSS REACTION	INPUT BRG	REQRD BRG
JT	VERT	HORZ	DOWN	HORZ
D	307	0	307	0
F	307	0	307	0

A SUITABLE HANGER/MECHANICAL CONNECTION IS REQUIRED AT JOINT D. MINIMUM BEARING LENGTH AT JOINT D = 1-8.

**UNFACTORED REACTIONS**

JT	1ST LCASE	COMBINED	SNOW	LIVE	PERM.LIVE	WIND	DEAD	SOIL
D	219	134/0	0/0	0/0	0/0	0/0	85/0	0/0
F	219	134/0	0/0	0/0	0/0	0/0	85/0	0/0

BEARING MATERIAL TO BE SPF NO.2 OR BETTER AT JOINT(S) F

**BRACING**

TOP CHORD TO BE SHEATHED OR MAX. PURLIN SPACING = 6.25 FT.  
 MAX. UNBRACED BOTTOM CHORD LENGTH = 10.00 FT OR RIGID CEILING DIRECTLY APPLIED.

ALL PITCH BREAKS AND PERIMETER CORNER JOINTS MUST BE Laterally RESTRAINED.

**LOADING**

TOTAL LOAD CASES: (4)

CHORDS		MEMB.				WEBS			
MEMB.	FORCE (LBS)	VERT. LOAD (LBS)	LC1 (PLF)	MAX (CSI (LC))	MAX. UNBRAC LENGTH	MEMB.	FORCE (LBS)	MAX (CSI (LC))	FR-TO
A-B	-134/0	-78.0	-78.0	0.21 (1)	6.25	E-B	-175/0	0.04 (1)	
B-C	-104/0	-78.0	-78.0	0.03 (1)	6.25	E-C	0/266	0.06 (1)	
D-C	-313/0	0.0	0.0	0.08 (1)	7.81	A-E	0/113	0.03 (1)	
F-A	-271/0	0.0	0.0	0.03 (1)	7.81				
F-E	0/0	-18.5	-18.5	0.09 (4)	10.00				
E-D	0/0	-18.5	-18.5	0.09 (4)	10.00				

**DESIGN CRITERIA**

**SPECIFIED LOADS:**

TOP CH.	LL = 21.0 PSF
	DL = 6.0 PSF
BOT CH.	LL = 0.0 PSF
	DL = 7.4 PSF
TOTAL LOAD =	34.4 PSF

**SPACING = 24.0 IN./C**

LOADING IN FLAT SECTION BASED ON A SLOPE OF 2.00/12 MINIMUM

THIS TRUSS IS DESIGNED FOR RESIDENTIAL OR SMALL BUILDING REQUIREMENTS OF PART 9, NBC 2015

THIS DESIGN COMPLIES WITH:

- PART 9 OF BCBC 2018, ABC 2019
- PART 9 OF OBC 2012 (2019 AMENDMENT)
- CSA 086-14
- TPIC 2014

(55 % OF 23.0 P.S.F. G.S.L. PLUS 8.4 P.S.F. RAIN LOAD) EQUALS 21.0 P.S.F. SPECIFIED ROOF LIVE LOAD

ALLOWABLE DEFL.(LL)= L/360 (0.21")  
 CALCULATED VERT. DEFL.(LL)= L/ 999 (0.00")  
 ALLOWABLE DEFL.(TL)= L/360 (0.21")  
 CALCULATED VERT. DEFL.(TL)= L/ 999 (0.02")

CSI: TC=0.21/1.00 (A-B:1), BC=0.09/1.00 (D-E:4), WB=0.06/1.00 (C-E:1), SSI=0.12/1.00 (A-B:1)

DOL LUMBER=1.00 NAIL=1.00 LS BEND=1.10 COMP=1.10 SHEAR=1.10 TENS= 1.10

COMPANION LIVE LOAD FACTOR = 1.00

TRUSS PLATE MANUFACTURER IS NOT RESPONSIBLE FOR QUALITY CONTROL IN THE TRUSS MANUFACTURING PLANT .

**NAIL VALUES**

PLATE	GRIP(DRY) (PSI)	SHEAR (PLI)	SECTION (PLI)
MT20	650	371	1747
	788	1987	1873

PLATE PLACEMENT TOL. = 0.250 inches  
 PLATE ROTATION TOL. = 5.0 Deg.

JSI GRIP= 0.61 (C) (INPUT = 0.90 )  
 JSI METAL= 0.08 (E) (INPUT = 1.00 )

LATERAL BRACE(S) SHOWN SHALL BE 2X4 SPF#2



JOB NAME 324036	TRUSS NAME H28D	QUANTITY	PLY 1	JOB DESC. TRUSS DESC. JT 45147	DRWG NO. E20114835
--------------------	--------------------	----------	----------	-----------------------------------	-----------------------

Alpa Roof Truss, Maple

ID:?edHRCvSyJmXKuujm0ZEtyb1Wz-wZJdWTKTS7PuMHSaQ3yDPx3TIqY9BSaCfW22myHqT

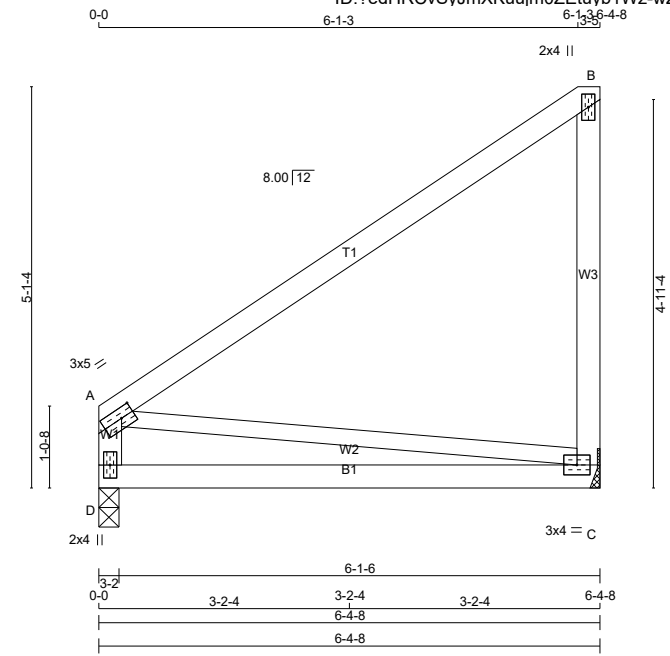

Scale = 1:29.3

TOTAL WEIGHT = 27 lb

**LUMBER**

N. L. G. A. RULES

CHORDS	SIZE	DRY	LUMBER	DESCR.
A - B	2x4	DRY	No.2	SPF
C - B	2x4	DRY	No.2	SPF
D - A	2x4	DRY	No.2	SPF
D - C	2x4	DRY	No.2	SPF

ALL WEBS 2x3 DRY No.2 SPF  
 DRY: SEASONED LUMBER.

**PLATES (table is in inches)**

JT	TYPE	PLATES	W	LEN	Y	X
A	TMVW-t	MT20	3.0	5.0	1.50	2.00
B	TMV+p	MT20	2.0	4.0		
C	BMVW1-t	MT20	3.0	4.0		
D	BMV1+p	MT20	2.0	4.0		

**DIMENSIONS, SUPPORTS AND LOADINGS SPECIFIED BY FABRICATOR TO BE VERIFIED BY BUILDING DESIGNER**

**BEARINGS**

JT	FACTORED GROSS REACTION		MAXIMUM FACTORED GROSS REACTION		INPUT BRG	REQRD BRG
	VERT	HORZ	DOWN	HORZ		
C	307	0	307	0	MECHANICAL	
D	307	0	307	0		1-8

A SUITABLE HANGER/MECHANICAL CONNECTION IS REQUIRED AT JOINT C. MINIMUM BEARING LENGTH AT JOINT C = 1-8.

**UNFACTORED REACTIONS**

JT	COMBINED	MAX./MIN. COMPONENT REACTIONS						
		1ST LCASE	SNOW	LIVE	PERM.LIVE	WIND	DEAD	SOIL
C	219	134/0	0/0	0/0	0/0	0/0	85/0	0/0
D	219	134/0	0/0	0/0	0/0	0/0	85/0	0/0

BEARING MATERIAL TO BE SPF NO.2 OR BETTER AT JOINT(S) D

**BRACING**  
 TOP CHORD TO BE SHEATHED OR MAX. PURLIN SPACING = 10.00 FT.  
 MAX. UNBRACED BOTTOM CHORD LENGTH = 10.00 FT OR RIGID CEILING DIRECTLY APPLIED.

ALL PITCH BREAKS AND PERIMETER CORNER JOINTS MUST BE Laterally RESTRAINED.

**LOADING**  
 TOTAL LOAD CASES: (4)

MEMB.	CHORDS				WEBS			
	MAX. FACTORED FORCE (LBS)	FACTORED VERT. LOAD (PLF)	LC1 MAX	LC2 MAX	MEMB. UNBRACED LENGTH	MAX. FACTORED FORCE (LBS)	FACTORED VERT. LOAD (PLF)	LC1 MAX
A-B	0/0	-78.0	-78.0	0.54 (1)	10.00	0/0	0.00	0.00 (1)
C-B	-249/0	0.0	0.0	0.12 (1)	7.81			
D-A	-249/0	0.0	0.0	0.02 (1)	7.81			
D-C	0/0	-18.5	-18.5	0.22 (4)	10.00			

**DESIGN CRITERIA**

SPECIFIED LOADS:

TOP CH.	LL	DL
	21.0	6.0
BOT CH.	LL	DL
	0.0	7.4
TOTAL LOAD = 34.4 PSF		

**SPACING = 24.0 IN. C/C**

THIS TRUSS IS DESIGNED FOR RESIDENTIAL OR SMALL BUILDING REQUIREMENTS OF PART 9, NBCC 2015

THIS DESIGN COMPLIES WITH:  
 - PART 9 OF BCBC 2018, ABC 2019  
 - PART 9 OF OBC 2012 (2019 AMENDMENT)  
 - CSA 086-14  
 - TPIC 2014

(55% OF 23.0 P.S.F. G.S.L. PLUS 8.4 P.S.F. RAIN LOAD) EQUALS 21.0 P.S.F. SPECIFIED ROOF LIVE LOAD

ALLOWABLE DEFL.(TL)= L/360 (0.21")  
 CALCULATED VERT. DEFL.(TL) = L/999 (0.07")

CSI: TC=0.54/1.00 (A-B:1), BC=0.22/1.00 (C-D:4),  
 WB=0.00/1.00 (A-C:1), SSI=0.16/1.00 (A-B:1)

DOL LUMBER=1.00 NAIL=1.00 LS BEND=1.10  
 COMP=1.10 SHEAR=1.10 TENS= 1.10

COMPANION LIVE LOAD FACTOR = 1.00

AUTOSOLVE RIGHT HEEL ONLY

TRUSS PLATE MANUFACTURER IS NOT RESPONSIBLE FOR QUALITY CONTROL IN THE TRUSS MANUFACTURING PLANT.

**NAIL VALUES**

PLATE	GRIP(DRY) (PSI)	SHEAR (PLI)	SECTION (PLI)
MT20	650	371	1747 788 1987 1873

PLATE PLACEMENT TOL. = 0.250 inches

PLATE ROTATION TOL. = 5.0 Deg.

JSI GRIP= 0.24 (C) (INPUT = 0.90)  
 JSI METAL= 0.13 (B) (INPUT = 1.00)

LATERAL BRACE(S) SHOWN SHALL BE 2X4 SPF#2



JOB NAME <b>324036</b>	TRUSS NAME <b>H29A</b>	QUANTITY <b>2</b>	PLY <b>2</b>	JOB DESC. <b>TRUSS DESC. JT 45147</b>	DRWG NO. <b>E20114836</b>
---------------------------	---------------------------	----------------------	-----------------	--	------------------------------

Alpa Roof Truss, Maple Version 8.330 S May 6 2020 MITek Industries, Inc. Thu Nov 19 09:31:11 2020 Page 1

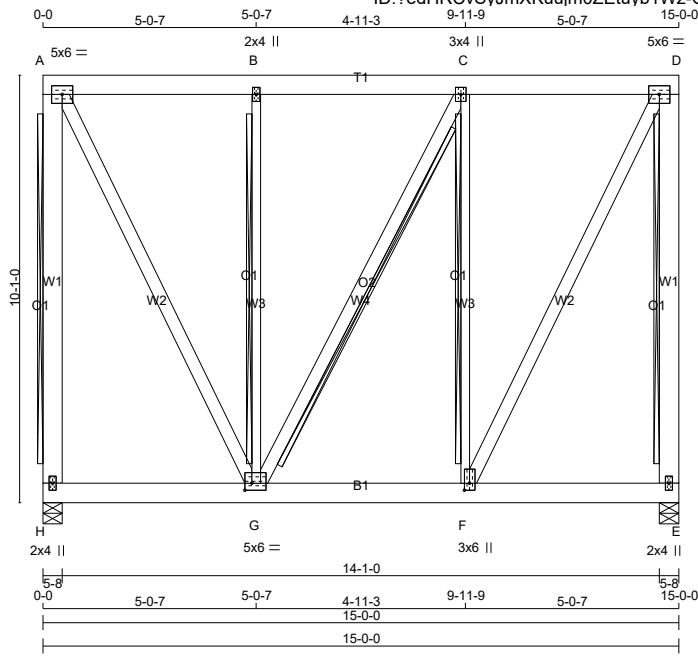

TOTAL WEIGHT = 2 X 137 = 273 lb [M]

**LUMBER**

N. L. G. A. RULES	CHORDS	SIZE	LUMBER	DESCR.
H - A	2x6	DRY	No.2	SPF
A - D	2x6	DRY	No.2	SPF
E - D	2x6	DRY	No.2	SPF
H - E	2x6	DRY	No.2	SPF
ALL WEBS EXCEPT	2x4	DRY	No.2	SPF
G - B	2x3	DRY	No.2	SPF
F - C	2x3	DRY	No.2	SPF

DRY: SEASONED LUMBER.

DESIGN CONSISTS OF **2** TRUSSES BUILT SEPARATELY THEN FASTENED TOGETHER AS FOLLOWS:

CHORDS #ROWS	SURFACE SPACING (IN)	LOAD(PLF)
TOP CHORDS : (0.122"x3") SPIRAL NAILS		
H - A	2 12	TOP
A - D	2 12	TOP
D - E	2 12	TOP
BOTTOM CHORDS : (0.122"x3") SPIRAL NAILS		
H - E	2 12	SIDE(151.7)
WEBS : (0.122"x3") SPIRAL NAILS		
2x3	1 6	
2x4	1 6	

NAILS TO BE DRIVEN FROM ONE SIDE ONLY.

TOP - COMPONENTS ARE LOADED FROM THE TOP AND MUST BE PLACED ON TOP EDGE OF ALL PLYS FOR THE LOAD TO BE TRANSFERRED TO EACH PLY.

SIDE - PLF SHOWN IS THE EQUIVALENT UDL APPLIED TO ONE SIDE THAT THE CORRESPONDING NAILING PATTERN SHALL BE CAPABLE OF TRANSFERING. REMAINING PLF MUST BE APPLIED ON THE OPPOSITE SIDE OR ON THE TOP.

**PLATES (table is in inches)**

JT TYPE	PLATES	W	LEN	Y	X
A	TMVW-t	MT20	5.0	6.0	
B	TMW+w	MT20	2.0	4.0	

**DIMENSIONS, SUPPORTS AND LOADINGS SPECIFIED BY FABRICATOR TO BE VERIFIED BY BUILDING DESIGNER**

**BEARINGS**

JT	FACTORED GROSS REACTION		MAXIMUM FACTORED GROSS REACTION		INPUT BRG	REQRD BRG
	VERT	HORZ	DOWN	HORZ		
H	3791	0	3791	0	5-8	2-1
E	3791	0	3791	0	5-8	2-1

**UNFACTORED REACTIONS**

JT	1ST LCASE		MAX./MIN. COMPONENT REACTIONS				
	COMBINED	SNOW	LIVE	PERM.LIVE	WIND	DEAD	SOIL
H	2703	1650 / 0	0 / 0	0 / 0	0 / 0	1053 / 0	0 / 0
E	2703	1650 / 0	0 / 0	0 / 0	0 / 0	1053 / 0	0 / 0

BEARING MATERIAL TO BE SPF NO.2 OR BETTER AT JOINT(S) H, E

**BRACING**  
TOP CHORD TO BE SHEATHED OR MAX. PURLIN SPACING = 6.25 FT.  
MAX. UNBRACED BOTTOM CHORD LENGTH = 10.00 FT OR RIGID CEILING DIRECTLY APPLIED.

ALL PITCH BREAKS AND PERIMETER CORNER JOINTS MUST BE LATERALLY RESTRAINED.

2x6 DRY SPF No.2 T-BRACE AT A-H, D-E, C-G  
2x4 DRY SPF No.2 T-BRACE AT B-G, C-F

FASTEN T AND I-BRACES TO NARROW EDGE OF WEB WITH ONE ROW PER PLY OF 3" COMMON WIRE NAILS @ 6" O.C. WITH 3" MINIMUM END DISTANCE. BRACE MUST COVER 90% OF WEB LENGTH.

END VERTICAL(S) MUST BE SHEATHED OR HAVE BRACES AS INDICATED IN THE MAX. UNBRACED LENGTH COLUMN OF THE TABLE BELOW

**LOADING**  
TOTAL LOAD CASES: (4)

MEMB.	CHORDS MAX. FACTORED FORCE (LBS)	FACTORED VERT. LOAD (PLF)	LC1	MAX	MAX. UNBRAC LENGTH	MEMB.	WEBS MAX. FACTORED FORCE (LBS)	MAX
H-A	-3118 / 0	0.0	0.0	0.35 (1)	7.81	A-G	0 / 3077	0.27 (1)
A-B	-1426 / 0	-183.5	-183.5	0.16 (1)	6.25	G-B	-973 / 0	0.48 (1)
B-C	-1426 / 0	-183.5	-183.5	0.16 (1)	6.25	G-C	-26 / 0	0.00 (1)
C-D	-1438 / 0	-183.5	-183.5	0.16 (1)	6.25	F-C	-984 / 0	0.49 (1)
E-D	-3129 / 0	0.0	0.0	0.36 (1)	7.81	F-D	0 / 3102	0.27 (1)
H-G	0 / 0	-322.0	-322.0	0.26 (1)	10.00			

**DESIGN CRITERIA**

**SPECIFIED LOADS:**

TOP CH.	LL = 21.0 PSF
	DL = 6.0 PSF
BOT CH.	LL = 0.0 PSF
	DL = 7.4 PSF
TOTAL LOAD	= 34.4 PSF

**SPACING = 24.0 IN./C/C**

LOADING IN FLAT SECTION BASED ON A SLOPE OF 2.00/12 MINIMUM

GIRDER TYPE: CStdGirder  
START DISTANCE = 0-0  
START SPAN CARRIED = 14-7-0  
END DISTANCE = 15-0-0  
END SPAN CARRIED = 14-7-0  
END WALL WIDTH = 0-0  
APPLIED TO FRONT SIDE OF BOTTOM CHORD.  
- ADDTL LOADS BASED ON 55 % OF GSL.

GIRDER TYPE: CStdGirder  
START DISTANCE = 0-0  
START SPAN CARRIED = 6-4-8  
END DISTANCE = 15-0-0  
END SPAN CARRIED = 6-4-8  
END WALL WIDTH = 0-0  
APPLIED TO TOP EDGE OF TOP CHORD.  
- ADDTL LOADS BASED ON 55 % OF GSL.

THIS TRUSS IS DESIGNED FOR RESIDENTIAL OR SMALL BUILDING REQUIREMENTS OF PART 9, NBC2015

THIS DESIGN COMPLIES WITH:  
- PART 9 OF CBC 2018, ABC 2019  
- PART 9 OF OBC 2012 (2019 AMENDMENT)  
- CSA 086-14  
- TPIC 2014

(55 % OF 23.0 P.S.F. G.S.L. PLUS 8.4 P.S.F. RAIN LOAD) EQUALS 21.0 P.S.F. SPECIFIED ROOF LIVE LOAD

ALLOWABLE DEFL.(LL)= L/360 (0.50")  
CALCULATED VERT. DEFL.(LL)= L/ 999 (0.03")  
ALLOWABLE DEFL.(TL)= L/360 (0.50")  
CALCULATED VERT. DEFL.(TL)= L/ 999 (0.07")

CSI: TC=0.36/1.00 (D-E:1), BC=0.37/1.00 (F-G:1), WB=0.49/1.00 (C-F:1), SSI=0.32/1.00 (E-F:1)

DOL LUMBER=1.00 NAIL=1.00 LS BEND=1.00  
COMP=1.00 SHEAR=1.00 TENS= 1.00

COMPANION LIVE LOAD FACTOR = 1.00

TRUSS PLATE MANUFACTURER IS NOT RESPONSIBLE FOR QUALITY CONTROL IN THE TRUSS MANUFACTURING PLANT.

**NAIL VALUES**

PLATE	GRIP(DRY)	SHEAR	SECTION
	(PSI)	(PLI)	(PLI)
	MAX MIN	MAX MIN	MAX MIN
MT20	650	371	1747 788 1987 1873

LATERAL BRACE(S) SHOWN SHALL BE 2X4 SPF#2



JOB NAME 324036	TRUSS NAME H29A	QUANTITY	PLY 2	JOB DESC. TRUSS DESC. JT 45147	DRWG NO. E20114836(2)
--------------------	--------------------	----------	----------	-----------------------------------	--------------------------

Alpa Roof Truss, Maple

Version 8.330 S May 6 2020 MiTek Industries, Inc. Thu Nov 19 09:31:11 2020 Page 2

ID:?edHRCvSyJmXKuujm0ZEtuyb1Wz-Olt?kpl5DRXI\_R1NOmTSx8cgv8\_TuW5jQJFbaCyHgT

**PLATES (table is in inches)**

JT	TYPE	PLATES	W	LEN	Y	X
C	TMWW+t	MT20	3.0	4.0		
D	TMVW-t	MT20	5.0	6.0		
E	BMV1+p	MT20	2.0	4.0		
F	BMWW+t	MT20	3.0	6.0	2.00	1.50
G	BMWWW-t	MT20	5.0	6.0	2.00	2.00
H	BMV1+p	MT20	2.0	4.0		

PLATE PLACEMENT TOL. = 0.250 inches

PLATE ROTATION TOL. = 5.0 Deg.

JSI GRIP= 0.89 (G) (INPUT = 0.90 )

JSI METAL= 0.42 (F) (INPUT = 1.00 )

LATERAL BRACE(S) SHOWN SHALL BE  
2X4 SPF#2



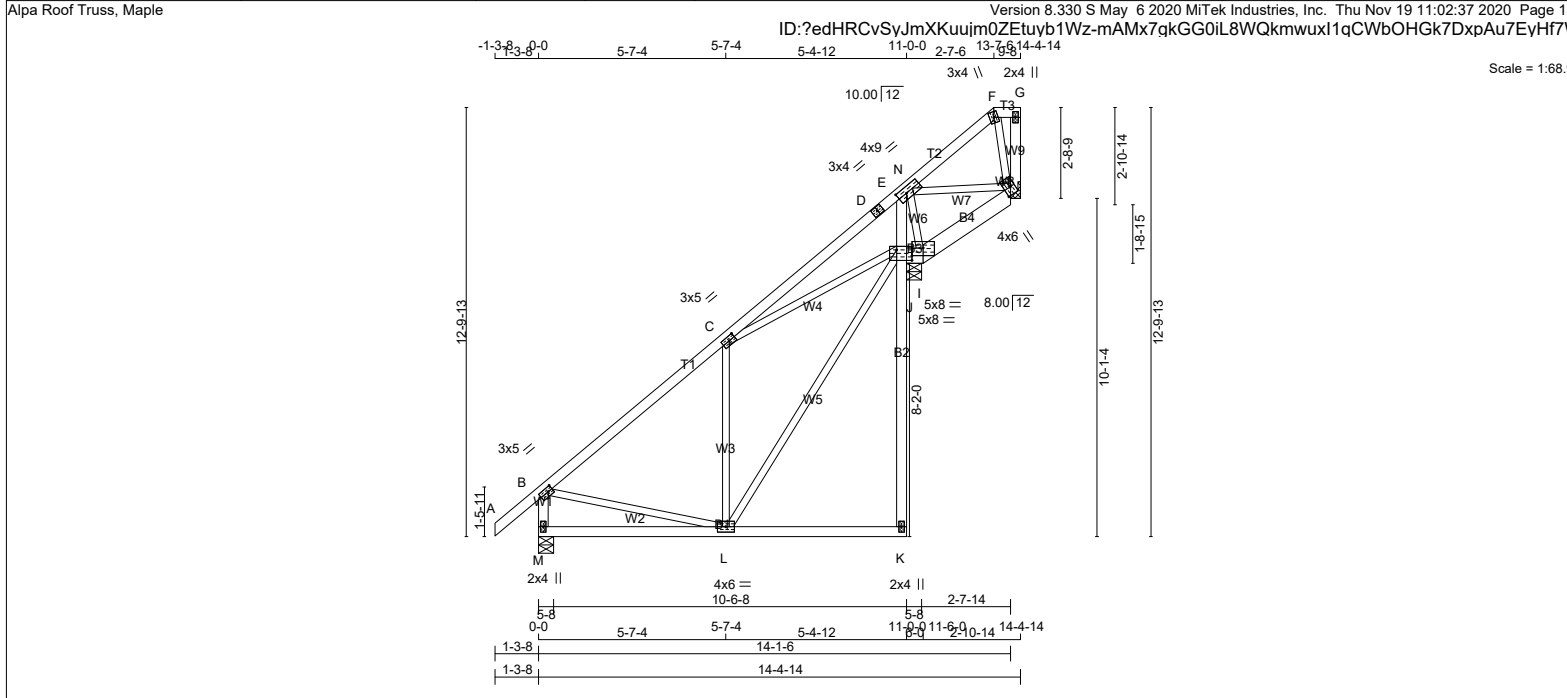

TOTAL WEIGHT = 85 lb

**LUMBER**

N. L. G. A. RULES  
CHORDS SIZE

CHORDS	SIZE	DRY	LUMBER	No.2	DESCR.
A - D	2x4	DRY	No.2	SPF	
D - F	2x4	DRY	No.2	SPF	
F - G	2x4	DRY	No.2	SPF	
H - G	2x4	DRY	No.2	SPF	
M - B	2x4	DRY	No.2	SPF	
M - K	2x4	DRY	No.2	SPF	
K - E	2x4	DRY	No.2	SPF	
J - I	2x6	DRY	No.2	SPF	
I - H	2x6	DRY	No.2	SPF	
ALL WEBS EXCEPT	2x3	DRY	No.2	SPF	

DRY: SEASONED LUMBER.

**PLATES (table is in inches)**

JT	TYPE	PLATES	W	LEN	Y	X
B	TMVW-t	MT20	3.0	5.0	1.50	1.75
C	TMWW-t	MT20	3.0	5.0	1.50	2.25
D	TS-t	MT20	3.0	4.0		
E	TMVWW-t	MT20	4.0	9.0	2.00	3.25
F	TTW+m	MT20	3.0	4.0		
G	TMV+p	MT20	2.0	4.0		
H	BVMWW1+l	MT20	4.0	6.0	2.75	2.50
I	BBW1-l	MT20	5.0	8.0	2.75	4.00
J	BVMWW1-l	MT20	5.0	8.0	3.75	5.50
K	BMV+p	MT20	2.0	4.0		
L	BMWWW-t	MT20	4.0	6.0		
M	BMV1+p	MT20	2.0	4.0		

LATERAL BRACE(S) SHOWN SHALL BE 2X4 SPF#2



**DIMENSIONS, SUPPORTS AND LOADINGS SPECIFIED BY FABRICATOR TO BE VERIFIED BY BUILDING DESIGNER**

**BEARINGS**

JT	FACTORED GROSS REACTION		MAXIMUM FACTORED GROSS REACTION		INPUT BRG	REQRD BRG
	VERT	HORZ	DOWN	HORZ		
M	614	0	614	0	5-8	1-8
I	169	0	169	0	5-8	1-8
H	88	0	144	0	MECHANICAL	
J	626	0	626	0	5-8	1-8

A SUITABLE HANGER/MECHANICAL CONNECTION IS REQUIRED AT JOINT H. MINIMUM BEARING LENGTH AT JOINT H = 3-8.

PROVIDE ANCHORAGE AT BEARING JOINT H FOR 150 LBS. FACTORED UPLIFT

**UNFACTORED REACTIONS**

JT	COMBINED	SNOW		LIVE	PERM. LIVE	WIND	DEAD	SOIL
		MAX.	MIN.					
M	436	277 / 0	0 / 0	0 / 0	0 / 0	0 / 0	159 / 0	0 / 0
I	121	72 / 0	0 / 0	0 / 0	0 / 0	0 / 0	49 / 0	0 / 0
H	64	72 / -37	0 / 0	0 / 0	0 / 0	0 / 0	29 / 0	0 / 0
J	445	279 / 0	0 / 0	0 / 0	0 / 0	0 / 0	166 / 0	0 / 0

BEARING MATERIAL TO BE SPF NO.2 OR BETTER AT JOINT(S) M, I

**BRACING**  
TOP CHORD TO BE SHEATHED OR MAX. PURLIN SPACING = 6.25 FT.  
MAX. UNBRACED BOTTOM CHORD LENGTH = 6.25 FT. OR RIGID CEILING DIRECTLY APPLIED.

ALL PITCH BREAKS AND PERIMETER CORNER JOINTS MUST BE Laterally RESTRAINED.

**LOADING**

TOTAL LOAD CASES: (6)

MEMB.	CHORDS			WEBS			
	MAX. FACTORED FORCE (LBS)	FACTORED VERT. LOAD (PLF)	FACTORED LC1 MAX CSI (LC)	MAX. UNBRACED LENGTH	MEMB. FORCE (LBS)	MAX. FACTORED FORCE (LBS)	MAX. CSI (LC)
FR-TO		FROM	TO		FR-TO		
A-B	0 / 35	-78.0	-78.0	0.11 (1)	10.00	L-C	-386 / 0 0.23 (5)
B-C	-338 / 0	-78.0	-78.0	0.29 (5)	6.25	E-I	-82 / 0 0.01 (1)
C-D	-6 / 34	-78.0	-78.0	0.35 (5)	10.00	E-H	0 / 102 0.02 (1)
D-E	-6 / 34	-78.0	-78.0	0.35 (5)	10.00	F-H	-101 / 4 0.02 (6)
E-N	-62 / 0	-78.0	-78.0	0.13 (1)	6.25	B-L	0 / 288 0.06 (5)
N-F	-62 / 0	-78.0	-78.0	0.13 (1)	6.25	L-J	0 / 533 0.12 (5)
F-G	0 / 0	-78.0	-78.0	0.01 (6)	10.00	C-J	-360 / 0 0.24 (5)
H-G	-31 / 0	0 / 0	0 / 0	0.01 (6)	7.81		
I-J	0 / 40	0 / 0	0 / 0	0.01 (4)	10.00		
J-E	-296 / 0	0 / 0	0 / 0	0.00 (1)	7.81		
J-I	-55 / 0	-18.5	-18.5	0.00 (4)	6.25		
I-H	-91 / 0	-18.5	-18.5	0.02 (4)	6.25		

PATTERN-LOADING CHECK APPLIED TO THIS TRUSS.

**DESIGN CRITERIA**

SPECIFIED LOADS:  
TOP CH. LL = 21.0 PSF  
DL = 6.0 PSF  
BOT CH. LL = 0.0 PSF  
DL = 7.4 PSF  
TOTAL LOAD = 34.4 PSF

**SPACING = 24.0 IN./C**

LOADING IN FLAT SECTION BASED ON A SLOPE OF 2.00/12 MINIMUM

THIS TRUSS IS DESIGNED FOR RESIDENTIAL OR SMALL BUILDING REQUIREMENTS OF PART 9, NBC 2015

THIS DESIGN COMPLIES WITH:  
- PART 9 OF CBC 2018, ABC 2019  
- PART 9 OF OBC 2012 (2019 AMENDMENT)  
- CSA 086-14  
- TPIC 2014

(55% OF 23.0 P.S.F. G.S.L. PLUS 8.4 P.S.F. RAIN LOAD) EQUALS 21.0 P.S.F. SPECIFIED ROOF LIVE LOAD

ALLOWABLE DEFL.(LL)= L/360 (0.36")  
CALCULATED VERT. DEFL.(LL) = L/999 (0.01")  
ALLOWABLE DEFL.(TL)= L/360 (0.36")  
CALCULATED VERT. DEFL.(TL) = L/999 (0.03")

CSI: TC=0.35/1.00 (C-E:5), BC=0.15/1.00 (L-M:4), WB=0.24/1.00 (C-J:5), SSI=0.16/1.00 (B-C:5)

DOL LUMBER=1.00 NAIL=1.00 LS BEND=1.10 COMP=1.10 SHEAR=1.10 TENS=1.10

COMPANION LIVE LOAD FACTOR = 1.00

TRUSS PLATE MANUFACTURER IS NOT RESPONSIBLE FOR QUALITY CONTROL IN THE TRUSS MANUFACTURING PLANT.

**NAIL VALUES**

PLATE	GRIP(DRY)	SHEAR (PSI)	SECTION (PLI)
MT20	650	371	1747 788 1987 1873

PLATE PLACEMENT TOL. = 0.250 inches

PLATE ROTATION TOL. = 5.0 Deg.

JSI GRIP= 0.64 (L) (INPUT = 0.90)  
JSI METAL= 0.22 (J) (INPUT = 1.00)

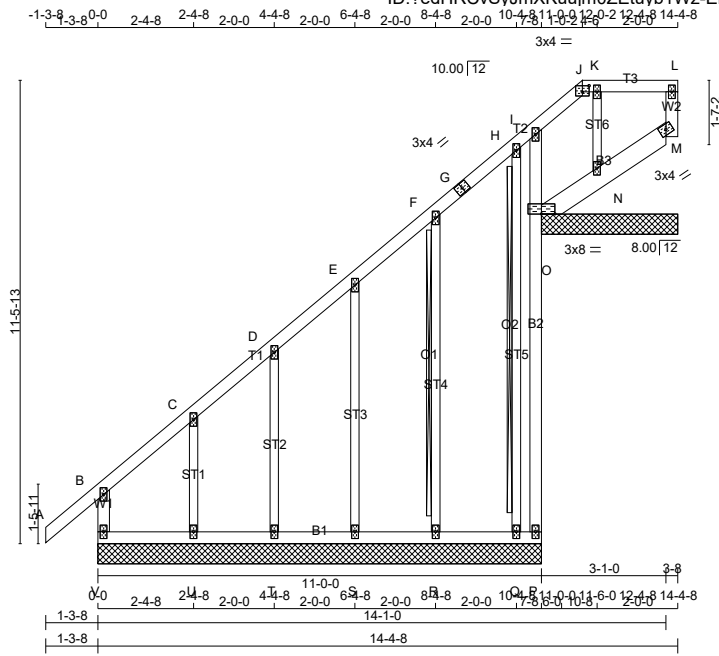

TOTAL WEIGHT = 83 lb [M]

**LUMBER**

N. L. G. A. RULES

CHORDS	SIZE	LUMBER	DESCR.
V - B	2x4	DRY No.2	SPF
A - G	2x4	DRY No.2	SPF
G - J	2x4	DRY No.2	SPF
J - L	2x4	DRY No.2	SPF
M - L	2x4	DRY No.2	SPF
V - P	2x4	DRY No.2	SPF
P - I	2x4	DRY No.2	SPF
O - M	2x6	DRY No.2	SPF

ALL WEBS 2x3 DRY No.2 SPF

ALL GABLE WEBS 2x3 DRY No.2 SPF

DRY: SEASONED LUMBER.

GABLE STUDS SPACED AT 2-0-0 OC.

**PLATES (table is in inches)**

JT TYPE	PLATES	W	LEN	Y	X
B, I, L					
B	TMV+p	MT20	2.0	4.0	
C, D, E, F, H, K					
C	TMW+w	MT20	2.0	4.0	
G	TS-t	MT20	3.0	4.0	
J	TT-t	MT20	3.0	4.0	1.75 2.00
M	BVM1-t	MT20	3.0	4.0	
N, Q, R, S, T, U					
N	BMW1+w	MT20	2.0	4.0	
O	BVM1-p	MT20	3.0	8.0	
P	BMV1+p	MT20	2.0	4.0	
V	BMV1+p	MT20	2.0	4.0	

**DIMENSIONS, SUPPORTS AND LOADINGS SPECIFIED BY FABRICATOR TO BE VERIFIED BY BUILDING DESIGNER**

**BEARINGS**

THIS TRUSS DESIGNED FOR CONTINUOUS BEARINGS.

THIS TRUSS REQUIRES RIGID SHEATHING ON EXPOSED FACE.

PROVIDE ANCHORAGE AT BEARING JOINT P FOR 150 LBS FACTORED UPLIFT BEARING MATERIAL TO BE SPF NO 2 OR BETTER AT JOINT(S)

**BRACING**

TOP CHORD TO BE SHEATHED OR MAX. PURLIN SPACING = 6.25 FT.

MAX. UNBRACED BOTTOM CHORD LENGTH = 6.25 FT OR RIGID CEILING DIRECTLY APPLIED.

ALL PITCH BREAKS AND PERIMETER CORNER JOINTS MUST BE Laterally RESTRAINED.

2x4 DRY SPF No.2 T-BRACE AT H-Q, F-R

FASTEN T AND I-BRACES TO NARROW EDGE OF WEB WITH ONE ROW PER PLY OF 3" COMMON WIRE NAILS @ 6" O.C. WITH 3" MINIMUM END DISTANCE. BRACE MUST COVER 90% OF WEB LENGTH.

END VERTICAL(S) MUST BE SHEATHED OR HAVE BRACES AS INDICATED IN THE MAX. UNBRACED LENGTH COLUMN OF THE TABLE BELOW

**LOADING**

TOTAL LOAD CASES: (4)

FR-TO	CHORDS			WEBS			
	MEMB.	FORCE (LBS)	FACTORED VERT. LOAD (PLF)	MAX. VERT. LOAD (LC1)	MEMB. UNBRAC LENGTH	MAX. FORCE (LBS)	FACTORED MAX. CSI (LC)
V-B	-211 / 0	0.0	0.0	0.01 (1)	7.81	N-K -147 / 0	0.02 (1)
A-B	0 / 35	-78.0	-78.0	0.11 (1)	10.00	Q-H -72 / 0	0.06 (1)
B-C	-19 / 0	-78.0	-78.0	0.05 (1)	6.25	R-F -162 / 0	0.08 (1)
C-D	-12 / 0	-78.0	-78.0	0.04 (1)	6.25	S-E -154 / 0	0.12 (1)
D-E	-6 / 0	-78.0	-78.0	0.04 (1)	10.00	T-D -151 / 0	0.06 (1)
E-F	-3 / 0	-78.0	-78.0	0.04 (1)	10.00	U-C -161 / 0	0.03 (1)
F-G	-6 / 0	-78.0	-78.0	0.04 (1)	10.00		
G-H	-6 / 0	-78.0	-78.0	0.04 (1)	10.00		
H-I	0 / 10	-78.0	-78.0	0.03 (1)	10.00		
I-J	-11 / 0	-78.0	-78.0	0.03 (1)	6.25		
J-K	0 / 1	-78.0	-78.0	0.03 (1)	10.00		
K-L	0 / 7	-78.0	-78.0	0.03 (1)	10.00		
M-L	-71 / 0	0.0	0.0	0.02 (1)	7.81		

**DESIGN CRITERIA**

**SPECIFIED LOADS:**

TOP CH. LL = 21.0 PSF

DL = 6.0 PSF

BOT CH. LL = 0.0 PSF

DL = 7.4 PSF

TOTAL LOAD = 34.4 PSF

**SPACING = 24.0 IN./C**

LOADING IN FLAT SECTION BASED ON A SLOPE OF 2.00/12 MINIMUM

THIS TRUSS IS DESIGNED FOR RESIDENTIAL OR SMALL BUILDING REQUIREMENTS OF PART 9, NBC 2015

THIS DESIGN COMPLIES WITH:

- PART 9 OF CBC 2018, ABC 2019
- PART 9 OF OBC 2012 (2019 AMENDMENT)
- CSA 086-14
- TPIC 2014

**DESIGN ASSUMPTIONS**

-OVERHANG NOT TO BE ALTERED OR CUT OFF.

(55% OF 23.0 P.S.F. G.S.L. PLUS 8.4 P.S.F. RAIN LOAD) EQUALS 21.0 P.S.F. SPECIFIED ROOF LIVE LOAD

ALLOWABLE DEFL.(LL)= L/360 (0.19")

CALCULATED VERT. DEFL.(LL) = L/999 (0.00")

ALLOWABLE DEFL.(TL)= L/360 (0.19")

CALCULATED VERT. DEFL.(TL) = L/999 (0.00")

CSI: TC=0.11/1.00 (A-B:1), BC=0.02/1.00 (U-V:4), WB=0.12/1.00 (E-S:1), SSI=0.07/1.00 (K-L:1)

DOL LUMBER=1.00 NAIL=1.00 LS BEND=1.10 COMP=1.10 SHEAR=1.10 TENS=1.10

COMPANION LIVE LOAD FACTOR = 1.00

TRUSS PLATE MANUFACTURER IS NOT RESPONSIBLE FOR QUALITY CONTROL IN THE TRUSS MANUFACTURING PLANT.

**NAIL VALUES**

PLATE	GRIP(DRY)	SHEAR (PSI)	SECTION (PLI)
MT20	650	371	1747 788 1987 1873

PLATE PLACEMENT TOL. = 0.250 inches

PLATE ROTATION TOL. = 5.0 Deg.

JSI GRIP= 0.16 (B) (INPUT = 0.90 )

JSI METAL= 0.12 (B) (INPUT = 1.00 )

LATERAL BRACE(S) SHOWN SHALL BE 2X4 SPF#2



FR-TO	MEMB.	FORCE (LBS)	VERT. LOAD (LC1)	MAX. VERT. LOAD (LC1)	MEMB. UNBRAC LENGTH	MAX. FORCE (LBS)	FACTORED MAX. CSI (LC)
R-U	0 / 0	-10.3	-10.3	0.02 (4)	10.00		
Q-P	0 / 0	-18.5	-18.5	0.01 (4)	10.00		
P-O	0 / 0	0.0	0.0	0.00 (1)	10.00		
O-I	-99 / 0	0.0	0.0	0.01 (1)	7.81		
O-N	0 / 3	-18.5	-18.5	0.01 (4)	10.00		
N-M	-15 / 0	-18.5	-18.5	0.01 (1)	6.25		



JOB NAME <b>324042</b>	TRUSS NAME <b>H05A</b>	QUANTITY <b>2</b>	PLY <b>2</b>	JOB DESC. TRUSS DESC. <b>JT 45147</b>	DRWG NO. <b>E20114888</b>
---------------------------	---------------------------	----------------------	-----------------	--	------------------------------

Alpa Roof Truss, Maple Version 8.330 S May 6 2020 MiTek Industries, Inc. Thu Nov 19 11:02:40 2020 Page 1  
 ID:edHRCvSyJmXKuuim0ZEuyb1Wz-Al13lhm8Zx5w? 9JR2RevfSfoEpTxFdnOZkZyH77

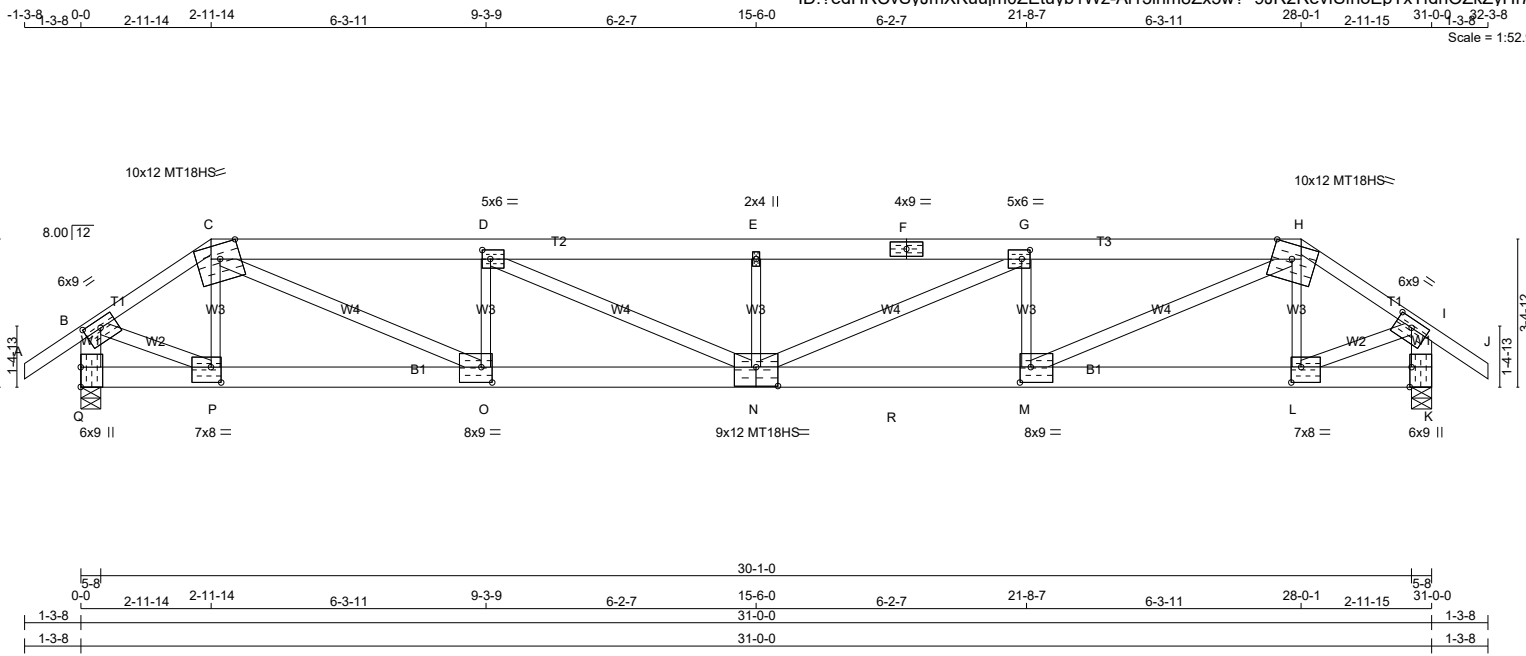

TOTAL WEIGHT = 2 X 162 = 323 lb

**LUMBER**

N. L. G. A. RULES	CHORDS	SIZE	LUMBER	DESCR.
A - C	2x4	DRY	No.2	SPF
C - F	2x6	DRY	1650F 1.5E	SPF
F - H	2x6	DRY	1650F 1.5E	SPF
H - J	2x4	DRY	No.2	SPF
Q - B	2x6	DRY	No.2	SPF
K - I	2x6	DRY	No.2	SPF
Q - N	2x6	DRY	2100F 1.8E	SPF
N - K	2x6	DRY	2100F 1.8E	SPF
ALL WEBS EXCEPT	2x3	DRY	No.2	SPF
C - O	2x4	DRY	1650F 1.5E	SPF
D - N	2x4	DRY	1650F 1.5E	SPF
N - G	2x4	DRY	1650F 1.5E	SPF
M - H	2x4	DRY	1650F 1.5E	SPF
B - P	2x4	DRY	No.2	SPF
L - I	2x4	DRY	No.2	SPF

DRY: SEASONED LUMBER.

DESIGN CONSISTS OF 2 TRUSSES BUILT SEPARATELY THEN FASTENED TOGETHER AS FOLLOWS:

CHORDS #ROWS	SURFACE SPACING (IN)	LOAD(PLF)
TOP CHORDS : (0.122"x3") SPIRAL NAILS		TOP
A - C	12	TOP
H - J	12	TOP
C - F	12	TOP
F - H	12	TOP
Q - B	12	TOP
K - I	12	TOP
BOTTOM CHORDS : (0.122"x3") SPIRAL NAILS		SIDE(280.0)
Q - N	9	SIDE(280.0)
N - K	9	SIDE(280.0)
WEBS : (0.122"x3") SPIRAL NAILS		
2x3	1	6
2x4	1	6

NAILS TO BE DRIVEN FROM ONE SIDE ONLY.  
 TOP - COMPONENTS ARE LOADED FROM THE TOP AND MUST BE PLACED ON TOP EDGE OF ALL PLIES FOR THE LOAD TO BE TRANSFERRED TO EACH PLY.

LATERAL BRACE(S) SHOWN SHALL BE 2X4 SPF#2



**DIMENSIONS, SUPPORTS AND LOADINGS SPECIFIED BY FABRICATOR TO BE VERIFIED BY BUILDING DESIGNER**

**BEARINGS**

	FACTORED GROSS REACTION	MAXIMUM FACTORED GROSS REACTION	INPUT BRG	REQRD BRG
JT	VERT 9510	HORZ 0	9510	0
Q	VERT 7170	HORZ 0	7170	0

**UNFACTORED REACTIONS**

1ST LCASE	MAX /MIN. COMPONENT REACTIONS
JT	COMBINED 6606
Q	COMBINED 5010 / 0
K	COMBINED 3502 / 0

BEARING MATERIAL TO BE SPF NO.2 OR BETTER AT JOINT(S) Q, K  
 BEARING SIZE FACTOR = 1.15 AT JNT(S) Q, K ( BASED ON SUPPORT DEPTH = 1-8 )

**BRACING**  
 TOP CHORD TO BE SHEATHED OR MAX. PURLIN SPACING = 2.65 FT.  
 MAX. UNBRACED BOTTOM CHORD LENGTH = 10.00 FT. OR RIGID CEILING DIRECTLY APPLIED.  
 ALL PITCH BREAKS AND PERIMETER CORNER JOINTS MUST BE Laterally RESTRAINED.

**LOADING**  
 TOTAL LOAD CASES: (4)

MEMB.	CHORDS		FACTORED		MAX. UNBRAC	WEBS		FACTORED	
	MAX. FORCE (LBS)	VERT. LOAD (PLF)	LC1	MAX		MEMB. FORCE (LBS)	MAX	CSI (LC)	
A-B	0 / 30	-78.0	-78.0	0.06 (1)	10.00	P-C	-2 / 177	0.02 (1)	
B-C	-10811 / 0	-78.0	-78.0	0.47 (1)	2.65	C-O	0 / 12861	0.82 (1)	
C-D	-20678 / 0	-78.0	-78.0	0.46 (1)	2.95	O-D	-1531 / 0	0.15 (1)	
D-E	-22720 / 0	-78.0	-78.0	0.55 (1)	2.75	D-N	0 / 2259	0.14 (1)	
E-F	-22720 / 0	-78.0	-78.0	0.53 (1)	2.77	N-E	-454 / 0	0.04 (1)	
F-G	-22720 / 0	-78.0	-78.0	0.53 (1)	2.77	N-G	0 / 5594	0.36 (1)	
G-H	-17665 / 0	-78.0	-78.0	0.35 (1)	3.27	M-G	-2982 / 0	0.29 (1)	
H-I	-8246 / 0	-78.0	-78.0	0.30 (1)	3.23	M-H	0 / 11939	0.76 (1)	
I-J	0 / 30	-78.0	-78.0	0.06 (1)	10.00	L-H	-835 / 0	0.08 (1)	
Q-B	-9071 / 0	0.0	0.0	0.32 (1)	5.00	B-P	0 / 9489	0.84 (1)	
K-I	-6972 / 0	0.0	0.0	0.25 (1)	5.66	L-I	0 / 7237	0.64 (1)	
Q-P	0 / 0	-578.6	-578.6	0.28 (1)	10.00				
P-O	0 / 9039	-578.6	-578.6	0.60 (1)	10.00				
O-N	0 / 20678	-578.6	-578.6	0.93 (1)	10.00				
N-P	0 / 17664	-578.6	-578.6	0.80 (1)	10.00				

**DESIGN CRITERIA**

**SPECIFIED LOADS:**  
 TOP CH. LL = 21.0 PSF  
 DL = 6.0 PSF  
 BOT CH. LL = 0.0 PSF  
 DL = 7.4 PSF  
 TOTAL LOAD = 34.4 PSF

**SPACING = 24.0 IN./C/C**

LOADING IN FLAT SECTION BASED ON A SLOPE OF 2.00/12 MINIMUM

GIRDER TYPE: CStdGirder  
 START DISTANCE = 0-0  
 START SPAN CARRIED = 13-4-14  
 END DISTANCE = 18-8-0  
 END SPAN CARRIED = 13-4-14  
 END WALL WIDTH = 0-0  
 APPLIED TO FRONT SIDE OF BOTTOM CHORD.  
 - ADDTL LOADS BASED ON 200 % OF GSL. (DEFINED BY USER)

GIRDER TYPE: CStdGirder  
 START DISTANCE = 18-8-0  
 START SPAN CARRIED = 12-1-14  
 END DISTANCE = 31-0-0  
 END SPAN CARRIED = 12-1-14  
 END WALL WIDTH = 0-0  
 APPLIED TO FRONT SIDE OF BOTTOM CHORD.  
 - ADDTL LOADS BASED ON 55 % OF GSL.

THIS TRUSS IS DESIGNED FOR RESIDENTIAL OR SMALL BUILDING REQUIREMENTS OF PART 9, NBC2015

THIS DESIGN COMPLIES WITH:  
 - PART 9 OF BCBC 2018, ABC 2019  
 - PART 9 OF OBC 2012 (2019 AMENDMENT)  
 - CSA 086-14  
 - TPIC 2014

(55 % OF 23.0 P.S.F. G.S.L. PLUS 8.4 P.S.F. RAIN LOAD) EQUALS 21.0 P.S.F. SPECIFIED ROOF LIVE LOAD

ALLOWABLE DEFL.(LL)= L/360 (1.03")  
 CALCULATED VERT. DEFL.(LL) = L/660 (0.56")  
 ALLOWABLE DEFL.(TL)= L/360 (1.03")  
 CALCULATED VERT. DEFL.(TL) = L/394 (0.94")

CSI: TC=0.55/1.00 (D-E:1), BC=0.93/1.00 (N-O:1), WB=0.84/1.00 (B-P:1), SSI=0.69/1.00 (N-O:1)

DOL LUMBER=1.00 NAIL=1.00 LS BEND=1.00 COMP=1.00 SHEAR=1.00 TENS= 1.00

COMPANION LIVE LOAD FACTOR = 1.00  
 AUTOSOLVE HEELS OFF

TRUSS PLATE MANUFACTURER IS NOT RESPONSIBLE FOR QUALITY CONTROL IN THE TRUSS MANUFACTURING PLANT.

**NAIL VALUES**  
 PLATE GRIP(DRY) SHEAR SECTION  
 (PSI) (PLI) (PLI)  
 MAX MIN MAX MIN MAX MIN  
 MT18HS 586 403 2455 1382 3163 3004  
 CONTINUED ON PAGE 2

JOB NAME 324042	TRUSS NAME H05A	QUANTITY	PLY 2	JOB DESC. TRUSS DESC. JT 45147	DRWG NO. E20114888(2)
--------------------	--------------------	----------	----------	-----------------------------------	--------------------------

Alpa Roof Truss, Maple

Version 8.330 S May 6 2020 MiTek Industries, Inc. Thu Nov 19 11:02:40 2020 Page 2

ID:?edHRCvSyJmXKuujm0ZEuyb1Wz-AI13lhm8Zx5w?\_9JR2RevSfhoEpTxTfdnOZkZyHf7T

**PLATES (table is in inches)**

JT	TYPE	PLATES	W	LEN	Y	X
B	TMVW-t	MT20	6.0	9.0	2.25	4.50
C	TTWW-m	MT18HS	10.0	12.0	4.00	5.50
D	TMWW-t	MT20	5.0	6.0	2.50	2.25
E	TMW+w	MT20	2.0	4.0		
F	TS-t	MT20	4.0	9.0		
G	TMWW-t	MT20	5.0	6.0	2.50	2.25
H	TTWW-m	MT18HS	10.0	12.0	4.00	5.50
I	TMVW-t	MT20	6.0	9.0	2.25	4.50
K	BMV1+t	MT20	6.0	9.0	Edge	0.50
L	BMWW-t	MT20	7.0	8.0	4.25	2.75
M	BMWW-t	MT20	8.0	9.0	4.25	3.00
N	BSWWW-l	MT18HS	9.0	12.0	5.25	6.00
O	BMWW-t	MT20	8.0	9.0	4.25	3.00
P	BMWW-t	MT20	7.0	8.0	4.25	2.75
Q	BMV1+t	MT20	6.0	9.0	5.50	

Edge - INDICATES REFERENCE CORNER OF PLATE TOUCHES EDGE OF CHORD.

MT20 650 371 1747 788 1987 1873

PLATE PLACEMENT TOL. = 0.250 inches

PLATE ROTATION TOL. = 5.0 Deg.

JSI GRIP= 0.90 (P) (INPUT = 0.90 )

JSI METAL= 0.89 (N) (INPUT = 1.00 )

LATERAL BRACE(S) SHOWN SHALL BE  
2X4 SPF#2



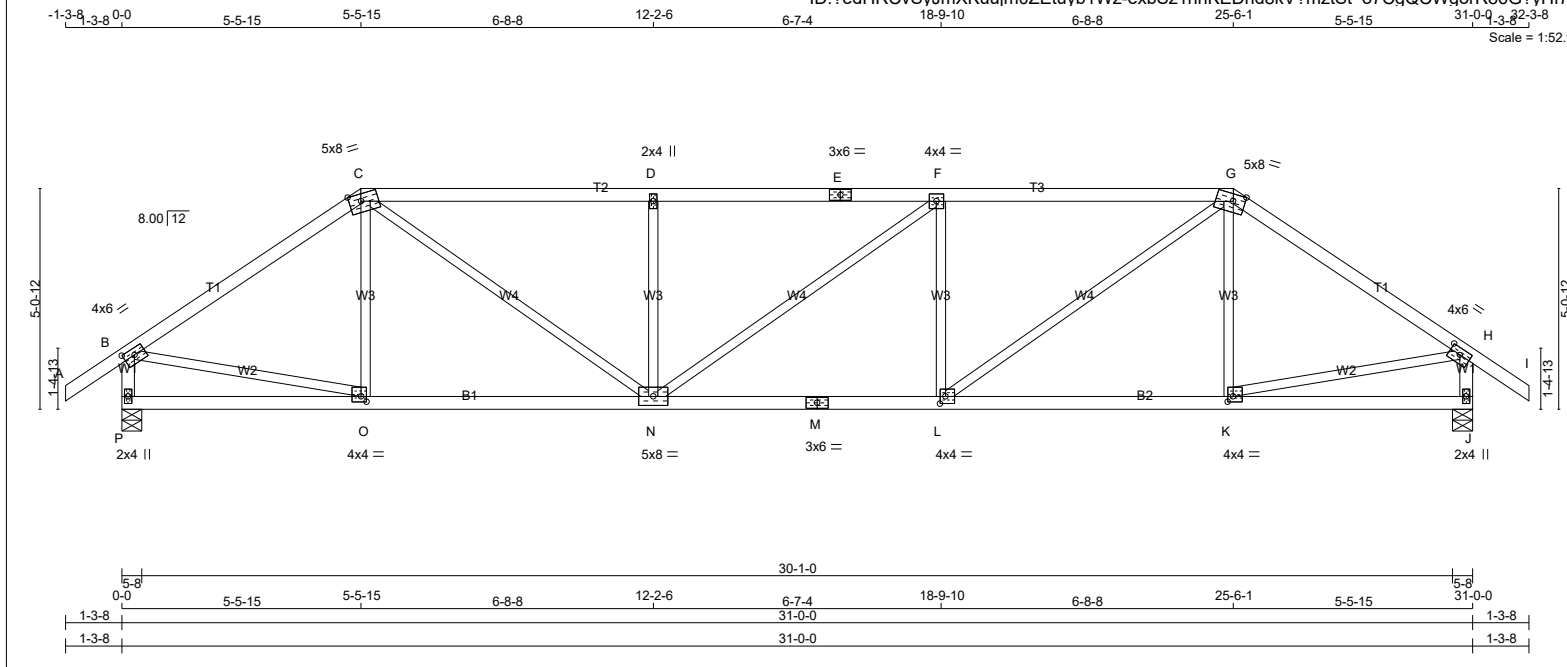

TOTAL WEIGHT = 122 lb

**LUMBER**

N. L. G. A. RULES	CHORDS	SIZE	LUMBER	DESCR.
A - C	2x4	DRY	No.2	SPF
C - E	2x4	DRY	No.2	SPF
E - G	2x4	DRY	No.2	SPF
G - I	2x4	DRY	No.2	SPF
P - B	2x4	DRY	No.2	SPF
J - H	2x4	DRY	No.2	SPF
P - M	2x4	DRY	No.2	SPF
M - J	2x4	DRY	No.2	SPF
ALL WEBS EXCEPT	2x3	DRY	No.2	SPF

DRY: SEASONED LUMBER.

**PLATES (table is in inches)**

JT	TYPE	PLATES	W	LEN	Y	X
B	TMVW-t	MT20	4.0	6.0	1.75	3.00
C	TTWW-m	MT20	5.0	8.0	2.00	3.25
D	TMW+w	MT20	2.0	4.0		
E	TS-t	MT20	3.0	6.0		
F	TMWW-t	MT20	4.0	4.0		
G	TTWW-m	MT20	5.0	8.0	2.00	3.25
H	TMVW-t	MT20	4.0	6.0	1.75	3.00
J	BMV1+p	MT20	2.0	4.0		
K	BMWW-t	MT20	4.0	4.0	1.50	1.50
L	BMWW-t	MT20	4.0	4.0	2.00	1.50
M	BS-t	MT20	3.0	6.0		
N	BMWWW-t	MT20	5.0	8.0		
O	BMWW-t	MT20	4.0	4.0	1.50	1.50
P	BMV1+p	MT20	2.0	4.0		

**DIMENSIONS, SUPPORTS AND LOADINGS SPECIFIED BY FABRICATOR TO BE VERIFIED BY BUILDING DESIGNER**

**BEARINGS**

JT	FACTORED GROSS REACTION		MAXIMUM FACTORED GROSS REACTION		INPUT BRG	REQRD BRG
	VERT	HORZ	DOWN	HORZ		
P	1602	0	1602	0	5-8	2-6
J	1602	0	1602	0	5-8	2-6

**UNFACTORED REACTIONS**

JT	1ST LCASE		MAX./MIN. COMPONENT REACTIONS				SOIL
	COMBINED	SNOW	LIVE	PERM.LIVE	WIND	DEAD	
P	1140	708 / 0	0 / 0	0 / 0	0 / 0	432 / 0	0 / 0
J	1140	708 / 0	0 / 0	0 / 0	0 / 0	432 / 0	0 / 0

BEARING MATERIAL TO BE SPF NO.2 OR BETTER AT JOINT(S) P, J

**BRACING**  
TOP CHORD TO BE SHEATHED OR MAX. PURLIN SPACING = 3.76 FT.  
MAX. UNBRACED BOTTOM CHORD LENGTH = 10.00 FT OR RIGID CEILING DIRECTLY APPLIED.  
ALL PITCH BREAKS AND PERIMETER CORNER JOINTS MUST BE LATERALLY RESTRAINED.

**LOADING**  
TOTAL LOAD CASES: (4)

CHORDS				WEBS			
MEMB.	MAX. FACTORED FORCE (LBS)	FACTORED VERT. LOAD (PLF)	MAX. FACTORED HORZ. LOAD (LC1)	MAX. UNBRACED LENGTH	MEMB.	MAX. FACTORED FORCE (LBS)	MAX. FACTORED HORZ. LOAD (LC)
FR-TO					FR-TO		
A-B	0 / 30	-78.0	-78.0 0.10 (1)	10.00	O-C	-151 / 31	0.06 (1)
B-C	-1732 / 0	-78.0	-78.0 0.53 (1)	4.49	C-N	0 / 1181	0.27 (1)
C-D	-2399 / 0	-78.0	-78.0 0.69 (1)	3.77	N-D	-563 / 0	0.21 (1)
D-E	-2399 / 0	-78.0	-78.0 0.69 (1)	3.76	N-F	-1 / 0	0.00 (1)
E-F	-2399 / 0	-78.0	-78.0 0.69 (1)	3.76	L-F	-563 / 0	0.21 (1)
F-G	-2400 / 0	-78.0	-78.0 0.70 (1)	3.76	L-G	0 / 1182	0.27 (1)
G-H	-1732 / 0	-78.0	-78.0 0.53 (1)	4.49	K-G	-151 / 31	0.06 (1)
H-I	0 / 30	-78.0	-78.0 0.10 (1)	10.00	B-O	0 / 1466	0.33 (1)
P-B	-1562 / 0	0.0	0.0 0.16 (1)	6.59	K-H	0 / 1466	0.33 (1)
J-H	-1562 / 0	0.0	0.0 0.16 (1)	6.59			
P-O	0 / 0	-18.5	-18.5 0.16 (4)	10.00			
O-N	0 / 1436	-18.5	-18.5 0.32 (1)	10.00			
N-M	0 / 2400	-18.5	-18.5 0.46 (1)	10.00			
M-L	0 / 2400	-18.5	-18.5 0.46 (1)	10.00			
L-K	0 / 1436	-18.5	-18.5 0.32 (1)	10.00			
K-I	0 / 0	-18.5	-18.5 0.16 (4)	10.00			

**DESIGN CRITERIA**

**SPECIFIED LOADS:**  
TOP CH. LL = 21.0 PSF  
DL = 6.0 PSF  
BOT CH. LL = 0.0 PSF  
DL = 7.4 PSF  
TOTAL LOAD = 34.4 PSF

**SPACING = 24.0 IN./C**

LOADING IN FLAT SECTION BASED ON A SLOPE OF 2.00/12 MINIMUM

THIS TRUSS IS DESIGNED FOR RESIDENTIAL OR SMALL BUILDING REQUIREMENTS OF PART 9, NBC 2015

THIS DESIGN COMPLIES WITH:  
- PART 9 OF CBC 2018, ABC 2019  
- PART 9 OF OBC 2012 (2019 AMENDMENT)  
- CSA 086-14  
- TPIC 2014

(55% OF 23.0 P.S.F. G.S.L. PLUS 8.4 P.S.F. RAIN LOAD) EQUALS 21.0 P.S.F. SPECIFIED ROOF LIVE LOAD

ALLOWABLE DEFL.(LL)= L/360 (1.03")  
CALCULATED VERT. DEFL.(LL) = L/999 (0.11")  
ALLOWABLE DEFL.(TL)= L/360 (1.03")  
CALCULATED VERT. DEFL.(TL) = L/999 (0.24")

CSI: TC=0.70/1.00 (F-G:1), BC=0.46/1.00 (L-N:1), WB=0.33/1.00 (B-O:1), SSI=0.24/1.00 (F-G:1)

DOL LUMBER=1.00 NAIL=1.00 LS BEND=1.10  
COMP=1.10 SHEAR=1.10 TENS=1.10

COMPANION LIVE LOAD FACTOR = 1.00

TRUSS PLATE MANUFACTURER IS NOT RESPONSIBLE FOR QUALITY CONTROL IN THE TRUSS MANUFACTURING PLANT.

**NAIL VALUES**

PLATE	GRIP(DRY) (PSI)	SHEAR (PLI)	SECTION (PLI)
MT20	650	371	1747 788 1987 1873

PLATE PLACEMENT TOL. = 0.250 inches

PLATE ROTATION TOL. = 5.0 Deg.

JSI GRIP= 0.84 (G) (INPUT = 0.90)  
JSI METAL= 0.79 (M) (INPUT = 1.00)

LATERAL BRACE(S) SHOWN SHALL BE 2X4 SPF#2



JOB NAME <b>324042</b>	TRUSS NAME <b>H07</b>	QUANTITY <b>1</b>	PLY <b>1</b>	JOB DESC. <b>TRUSS DESC. JT 45147</b>	DRWG NO. <b>E20114890</b>
---------------------------	--------------------------	----------------------	-----------------	--	------------------------------

Alpa Roof Truss, Maple Version 8.330 S May 6 2020 MiTek Industries, Inc. Thu Nov 19 11:02:42 2020 Page 1  
 ID:?edHRCvSyJmXKkuujm0ZEtuYb1Wz-679qANoP5YLeFliiZTU6 4XzNc0hxqPy45foRyHf7R  
 Scale = 1:52.9

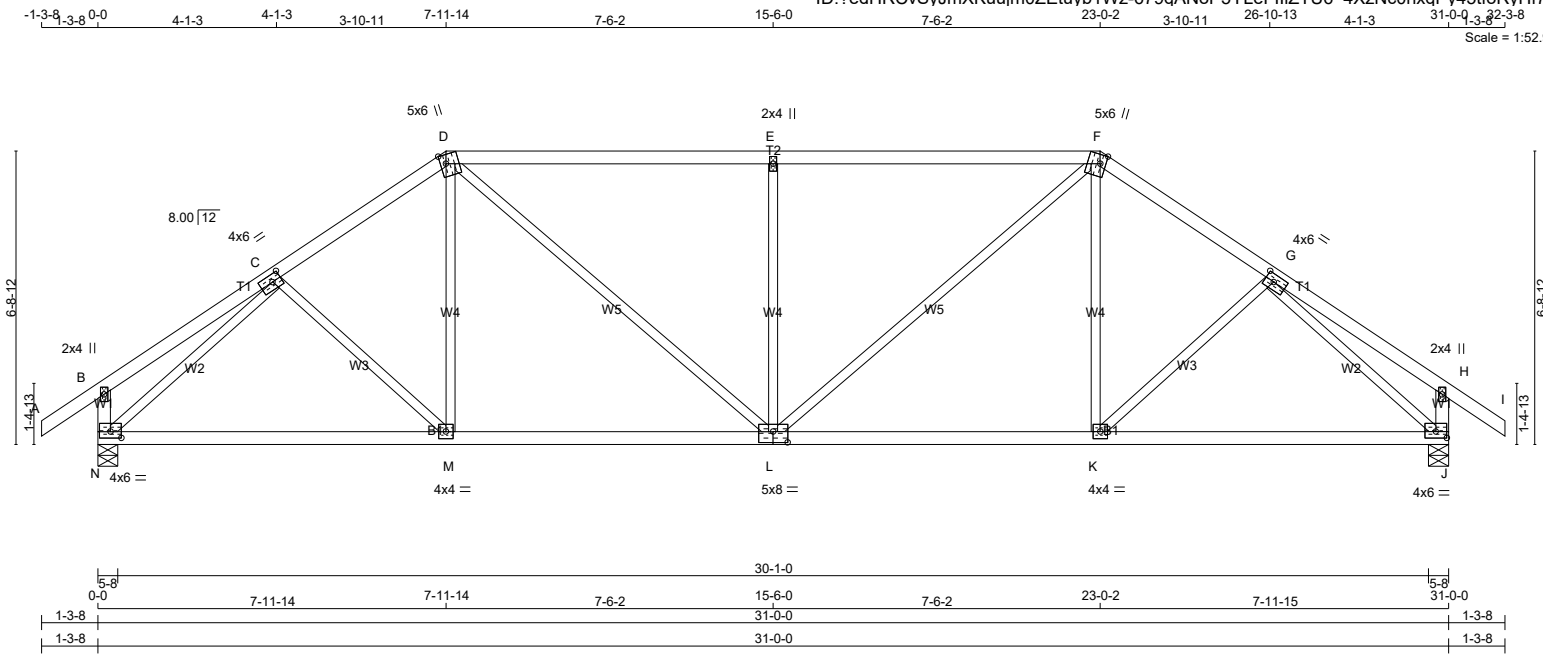

TOTAL WEIGHT = 128 lb [M][F]

**LUMBER**

N. L. G. A. RULES

CHORDS	SIZE	LUMBER	DESCR.
A - D	2x4	DRY No.2	SPF
D - F	2x4	DRY No.2	SPF
F - I	2x4	DRY No.2	SPF
N - B	2x4	DRY No.2	SPF
J - H	2x4	DRY No.2	SPF
N - L	2x4	DRY No.2	SPF
L - J	2x4	DRY No.2	SPF
ALL WEBS EXCEPT	2x3	DRY No.2	SPF

DRY: SEASONED LUMBER.

**PLATES (table is in inches)**

JT	TYPE	PLATES	W	LEN	Y	X
B	TMV+p	MT20	2.0	4.0		
C	TMWW-t	MT20	4.0	6.0	2.00	2.50
D	TTWW+m	MT20	5.0	6.0	2.50	1.50
E	TMW+w	MT20	2.0	4.0		
F	TTWW+m	MT20	5.0	6.0	2.50	1.50
G	TMWW-t	MT20	4.0	6.0	2.00	2.50
H	TMV+p	MT20	2.0	4.0		
J	BMVW1-t	MT20	4.0	6.0	1.75	3.00
K	BMWW-t	MT20	4.0	4.0		
L	BSWWW-l	MT20	5.0	8.0	3.00	4.00
M	BMWW-t	MT20	4.0	4.0		
N	BMVW1-t	MT20	4.0	6.0	1.75	3.00

**DIMENSIONS, SUPPORTS AND LOADINGS SPECIFIED BY FABRICATOR TO BE VERIFIED BY BUILDING DESIGNER**

**BEARINGS**

JT	FACTORED GROSS REACTION		MAXIMUM FACTORED GROSS REACTION		INPUT BRG	REQRD BRG
	VERT	HORZ	DOWN	HORZ		
N	1602	0	1602	0	5-8	1-12
J	1602	0	1602	0	5-8	1-12

**UNFACTORED REACTIONS**

JT	MAX./MIN. COMPONENT REACTIONS						
	COMBINED	SNOW	LIVE	PERM.LIVE	WIND	DEAD	SOIL
N	1140	708 / 0	0 / 0	0 / 0	0 / 0	432 / 0	0 / 0
J	1140	708 / 0	0 / 0	0 / 0	0 / 0	432 / 0	0 / 0

BEARING MATERIAL TO BE SPF NO.2 OR BETTER AT JOINT(S) N, J

**BRACING**  
 TOP CHORD TO BE SHEATHED OR MAX. PURLIN SPACING = 4.09 FT.  
 MAX. UNBRACED BOTTOM CHORD LENGTH = 10.00 FT OR RIGID CEILING DIRECTLY APPLIED.  
 ALL PITCH BREAKS AND PERIMETER CORNER JOINTS MUST BE LATERALLY RESTRAINED.

**LOADING**  
 TOTAL LOAD CASES: (4)

MEMB.	CHORDS				WEBS			
	MAX. FACTORED FORCE (LBS)	FACTORED VERT. LOAD (PLF)	MAX LC1 (CSI (LC))	MAX UNBRAC LENGTH	MEMB.	MAX. FACTORED FORCE (LBS)	MAX CSI (LC)	FR-TO
A-B	0 / 30	-78.0	-78.0	0.10 (1)	10.00	C-M	-3 / 51	0.02 (4)
B-C	0 / 19	-78.0	-78.0	0.18 (1)	10.00	M-D	0 / 180	0.06 (4)
C-D	-1704 / 0	-78.0	-78.0	0.18 (1)	4.94	D-L	0 / 632	0.14 (1)
D-E	-1883 / 0	-78.0	-78.0	0.66 (1)	4.09	L-E	-721 / 0	0.54 (1)
E-F	-1883 / 0	-78.0	-78.0	0.66 (1)	4.09	L-F	0 / 632	0.14 (1)
F-G	-1704 / 0	-78.0	-78.0	0.18 (1)	4.94	K-F	0 / 180	0.06 (4)
G-H	0 / 19	-78.0	-78.0	0.18 (1)	10.00	K-G	-3 / 51	0.02 (4)
H-I	0 / 30	-78.0	-78.0	0.10 (1)	10.00	N-C	-1922 / 0	0.94 (1)
N-B	-229 / 0	0.0	0.0	0.02 (1)	7.81	G-J	-1922 / 0	0.94 (1)
J-H	-229 / 0	0.0	0.0	0.02 (1)	7.81			
N-M	0 / 1402	-18.5	-18.5	0.45 (4)	10.00			
M-L	0 / 1403	-18.5	-18.5	0.46 (4)	10.00			
L-K	0 / 1403	-18.5	-18.5	0.46 (4)	10.00			
K-J	0 / 1402	-18.5	-18.5	0.45 (4)	10.00			

**DESIGN CRITERIA**

**SPECIFIED LOADS:**  
 TOP CH. LL = 21.0 PSF  
 DL = 6.0 PSF  
 BOT CH. LL = 0.0 PSF  
 DL = 7.4 PSF  
 TOTAL LOAD = 34.4 PSF

**SPACING = 24.0 IN./C**

LOADING IN FLAT SECTION BASED ON A SLOPE OF 2.00/12 MINIMUM

THIS TRUSS IS DESIGNED FOR RESIDENTIAL OR SMALL BUILDING REQUIREMENTS OF PART 9, NBC 2015

THIS DESIGN COMPLIES WITH:  
 - PART 9 OF CBC 2018, ABC 2019  
 - PART 9 OF OBC 2012 (2019 AMENDMENT)  
 - CSA 086-14  
 - TPIC 2014

(55% OF 23.0 P.S.F. G.S.L. PLUS 8.4 P.S.F. RAIN LOAD) EQUALS 21.0 P.S.F. SPECIFIED ROOF LIVE LOAD

ALLOWABLE DEFL.(LL)= L/360 (1.03")  
 CALCULATED VERT. DEFL.(LL) = L/999 (0.08")  
 ALLOWABLE DEFL.(TL)= L/360 (1.03")  
 CALCULATED VERT. DEFL.(TL) = L/999 (0.19")

CSI: TC=0.66/1.00 (D-E:1), BC=0.46/1.00 (K-L:4), WB=0.94/1.00 (G-J:1), SSI=0.28/1.00 (D-E:1)

DOL LUMBER=1.00 NAIL=1.00 LS BEND=1.10 COMP=1.10 SHEAR=1.10 TENS=1.10

COMPANION LIVE LOAD FACTOR = 1.00

TRUSS PLATE MANUFACTURER IS NOT RESPONSIBLE FOR QUALITY CONTROL IN THE TRUSS MANUFACTURING PLANT.

**NAIL VALUES**

PLATE	GRIP(DRY)	SHEAR (PSI)	SECTION (PLI)
MT20	650	371	1747 788 1987 1873

PLATE PLACEMENT TOL. = 0.250 inches

PLATE ROTATION TOL. = 5.0 Deg.

JSI GRIP= 0.85 (C) (INPUT = 0.90 )  
 JSI METAL= 0.43 (C) (INPUT = 1.00 )

LATERAL BRACE(S) SHOWN SHALL BE 2X4 SPF#2



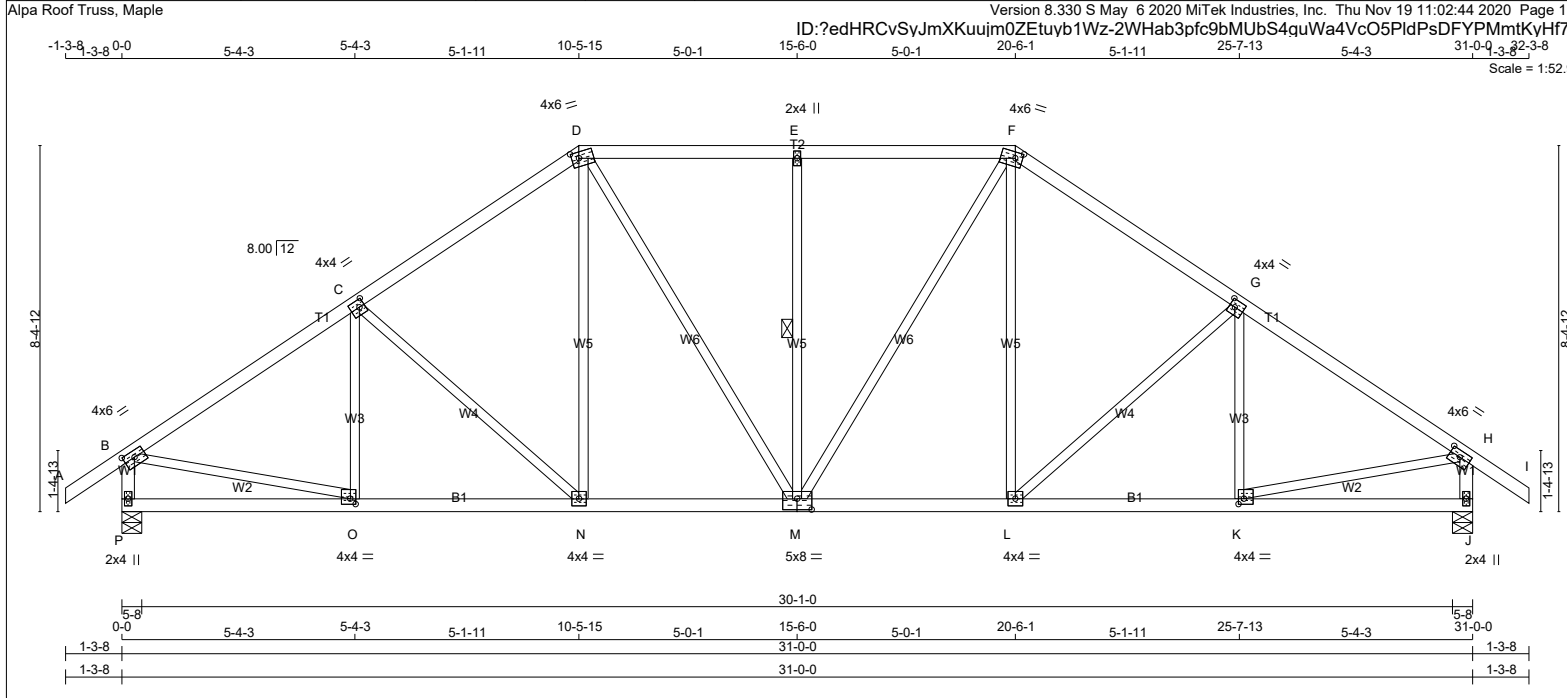

TOTAL WEIGHT = 3 X 142 = 426 lb

**LUMBER**

N. L. G. A. RULES	CHORDS	SIZE	LUMBER	DESCR.
A - D	2x4	DRY	No.2	SPF
D - F	2x4	DRY	No.2	SPF
F - I	2x4	DRY	No.2	SPF
P - B	2x4	DRY	No.2	SPF
J - H	2x4	DRY	No.2	SPF
P - M	2x4	DRY	No.2	SPF
M - J	2x4	DRY	No.2	SPF
ALL WEBS EXCEPT	2x3	DRY	No.2	SPF

DRY: SEASONED LUMBER.

**PLATES (table is in inches)**

JT	TYPE	PLATES	W	LEN	Y	X
B	TMVW-t	MT20	4.0	6.0	1.75	3.00
C	TMWW-t	MT20	4.0	4.0	2.00	1.50
D	TTWW-m	MT20	4.0	6.0	1.75	2.00
E	TMW+w	MT20	2.0	4.0		
F	TTWW-m	MT20	4.0	6.0	1.75	2.00
G	TMWW-t	MT20	4.0	4.0	2.00	1.50
H	TMVW-t	MT20	4.0	6.0	1.75	3.00
J	BMV1+p	MT20	2.0	4.0		
K	BMWW-t	MT20	4.0	4.0	1.50	1.50
L	BMWW-t	MT20	4.0	4.0		
M	BSWWW-t	MT20	5.0	8.0	3.00	4.00
N	BMWW-t	MT20	4.0	4.0		
O	BMWW-t	MT20	4.0	4.0	1.50	1.50
P	BMV1+p	MT20	2.0	4.0		

LATERAL BRACE(S) SHOWN SHALL BE 2X4 SPF#2



**DIMENSIONS, SUPPORTS AND LOADINGS SPECIFIED BY FABRICATOR TO BE VERIFIED BY BUILDING DESIGNER**

**BEARINGS**

JT	FACTORED GROSS REACTION		MAXIMUM FACTORED GROSS REACTION		INPUT BRG	REQRD BRG
	VERT	HORZ	DOWN	HORZ		
P	1602	0	1602	0	5-8	2-6
J	1602	0	1602	0	5-8	2-6

**UNFACTORED REACTIONS**

JT	MAX./MIN. COMPONENT REACTIONS					
	COMBINED	SNOW	LIVE	PERM.LIVE	WIND	SOIL
P	1140	708 / 0	0 / 0	0 / 0	0 / 0	432 / 0
J	1140	708 / 0	0 / 0	0 / 0	0 / 0	432 / 0

BEARING MATERIAL TO BE SPF NO.2 OR BETTER AT JOINT(S) P, J

**BRACING**  
TOP CHORD TO BE SHEATHED OR MAX. PURLIN SPACING = 4.72 FT.  
MAX. UNBRACED BOTTOM CHORD LENGTH = 10.00 FT OR RIGID CEILING DIRECTLY APPLIED.

ALL PITCH BREAKS AND PERIMETER CORNER JOINTS MUST BE LATERALLY RESTRAINED.  
1 LATERAL BRACE(S) AT 1/2 LENGTH OF E-M.

END VERTICAL(S) MUST BE SHEATHED OR HAVE BRACES AS INDICATED IN THE MAX. UNBRACED LENGTH COLUMN OF THE TABLE BELOW

**LOADING**  
TOTAL LOAD CASES: (4)

MEMB.	CHORDS			WEBS		
	MAX. FACTORED FORCE (LBS)	FACTORED VERT. LOAD (PLF)	FACTORED LC1 MAX (CSI (LC))	MAX. UNBRACED LENGTH FR-TO	MEMB. FORCE (LBS)	FACTORED MAX (CSI (LC))
A-B	0 / 30	-78.0	-78.0 0.10 (1)	10.00	O-C	-197 / 4 0.07 (1)
B-C	-1761 / 0	-78.0	-78.0 0.33 (1)	4.72	C-N	-269 / 0 0.25 (1)
C-D	-1575 / 0	-78.0	-78.0 0.31 (1)	4.94	N-D	0 / 283 0.06 (1)
D-E	-1458 / 0	-78.0	-78.0 0.27 (1)	5.13	D-M	0 / 321 0.07 (1)
E-F	-1458 / 0	-78.0	-78.0 0.27 (1)	5.13	M-E	-474 / 0 0.21 (1)
F-G	-1575 / 0	-78.0	-78.0 0.31 (1)	4.94	M-F	0 / 321 0.07 (1)
G-H	-1761 / 0	-78.0	-78.0 0.33 (1)	4.72	L-F	0 / 283 0.06 (1)
H-I	0 / 30	-78.0	-78.0 0.10 (1)	10.00	L-G	-269 / 0 0.25 (1)
P-B	-1560 / 0	0.0	0.0 0.16 (1)	6.60	K-G	-197 / 4 0.07 (1)
J-H	-1560 / 0	0.0	0.0 0.16 (1)	6.60	B-O	0 / 1517 0.34 (1)
					K-H	0 / 1517 0.34 (1)

**DESIGN CRITERIA**

**SPECIFIED LOADS:**  
TOP CH. LL = 21.0 PSF  
DL = 6.0 PSF  
BOT CH. LL = 0.0 PSF  
DL = 7.4 PSF  
TOTAL LOAD = 34.4 PSF

**SPACING = 24.0 IN./C**

LOADING IN FLAT SECTION BASED ON A SLOPE OF 2.00/12 MINIMUM

THIS TRUSS IS DESIGNED FOR RESIDENTIAL OR SMALL BUILDING REQUIREMENTS OF PART 9, NBC 2015

THIS DESIGN COMPLIES WITH:  
- PART 9 OF CBC 2018, ABC 2019  
- PART 9 OF OBC 2012 (2019 AMENDMENT)  
- CSA 086-14  
- TPIC 2014

(55% OF 23.0 P.S.F. G.S.L. PLUS 8.4 P.S.F. RAIN LOAD) EQUALS 21.0 P.S.F. SPECIFIED ROOF LIVE LOAD

ALLOWABLE DEFL.(LL)= L/360 (1.03")  
CALCULATED VERT. DEFL.(LL) = L/999 (0.06")  
ALLOWABLE DEFL.(TL)= L/360 (1.03")  
CALCULATED VERT. DEFL.(TL) = L/999 (0.13")

CSI: TC=0.33/1.00 (G-H:1), BC=0.30/1.00 (N-O:1), WB=0.34/1.00 (H-K:1), SSI=0.19/1.00 (D-E:1)

DOL LUMBER=1.00 NAIL=1.00 LS BEND=1.10 COMP=1.10 SHEAR=1.10 TENS=1.10

COMPANION LIVE LOAD FACTOR = 1.00

TRUSS PLATE MANUFACTURER IS NOT RESPONSIBLE FOR QUALITY CONTROL IN THE TRUSS MANUFACTURING PLANT.

**NAIL VALUES**

PLATE	GRIP(DRY) (PSI)	(PLI)	SECTION (PLI)
MT20	650	371	1747 788 1987 1873

PLATE PLACEMENT TOL. = 0.250 inches

PLATE ROTATION TOL. = 5.0 Deg.

JSI GRIP= 0.86 (O) (INPUT = 0.90)  
JSI METAL= 0.51 (K) (INPUT = 1.00)

JOB NAME <b>324042</b>	TRUSS NAME <b>H10A</b>	QUANTITY <b>2</b>	PLY <b>2</b>	JOB DESC. <b>TRUSS DESC. JT 45147</b>	DRWG NO. <b>E20114892</b>
---------------------------	---------------------------	----------------------	-----------------	--	------------------------------

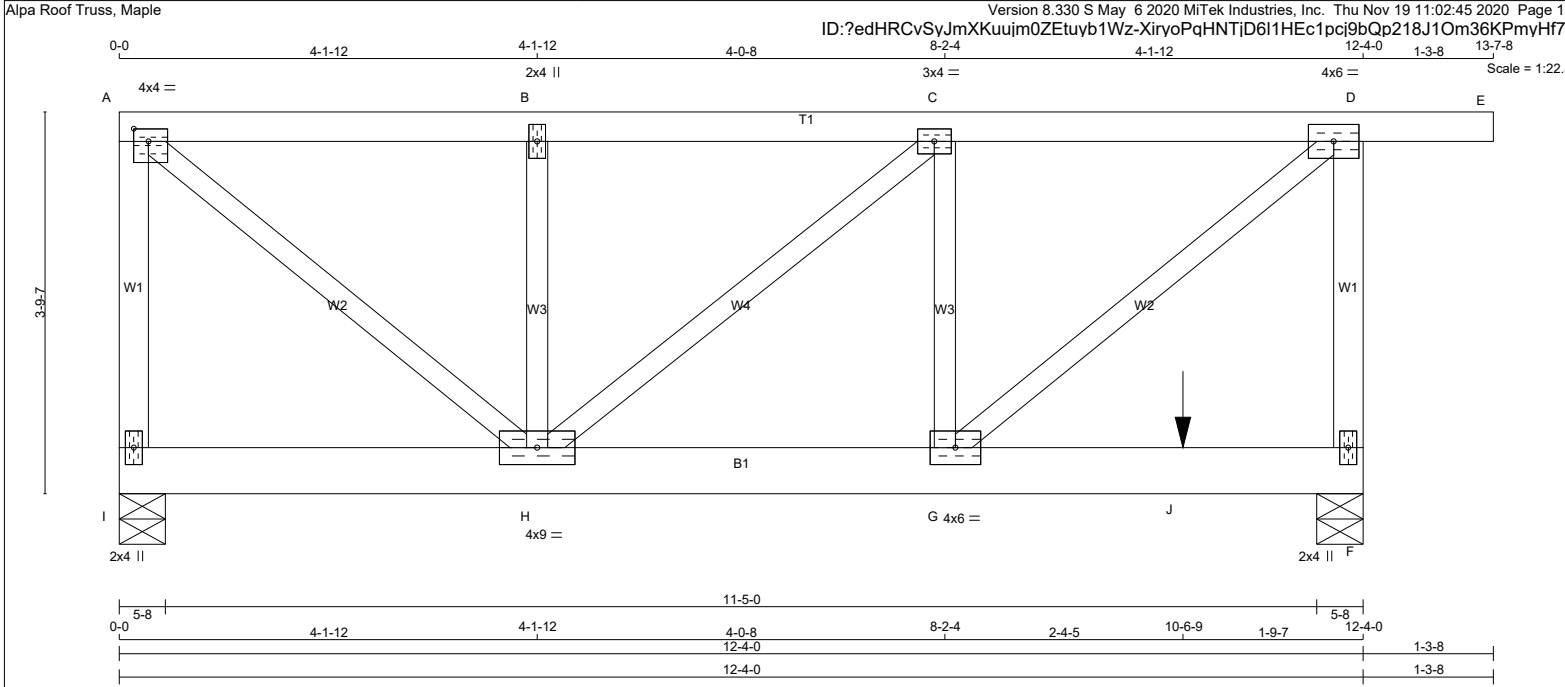

**LUMBER**  
N. L. G. A. RULES  
CHORDS SIZE LUMBER DESCR. SPF  
I - A 2x4 DRY No.2 SPF  
A - E 2x4 DRY No.2 SPF  
F - D 2x4 DRY No.2 SPF  
I - F 2x6 DRY No.2 SPF  
ALL WEBS 2x3 DRY No.2 SPF  
DRY: SEASONED LUMBER.

DESIGN CONSISTS OF **2** TRUSSES BUILT SEPARATELY THEN FASTENED TOGETHER AS FOLLOWS:

CHORDS #ROWS SURFACE SPACING (IN) LOAD(PLF)  
TOP CHORDS : (0.122"x3") SPIRAL NAILS  
I - A 1 12 TOP  
A - E 1 12 TOP  
D - F 1 12 TOP  
BOTTOM CHORDS : (0.122"x3") SPIRAL NAILS  
I - F 2 12 SIDE(122.5)  
WEBS : (0.122"x3") SPIRAL NAILS  
2x3 1 6

NAILS TO BE DRIVEN FROM ONE SIDE ONLY.

GIRDER NAILING ASSUMES NAILED HANGERS ARE FASTENED WITH MIN. 3-0 INCH NAILS.

TOP - COMPONENTS ARE LOADED FROM THE TOP AND MUST BE PLACED ON TOP EDGE OF ALL PLYS FOR THE LOAD TO BE TRANSFERRED TO EACH PLY.

SIDE - PLF SHOWN IS THE EQUIVALENT UDL APPLIED TO ONE SIDE THAT THE CORRESPONDING NAILING PATTERN SHALL BE CAPABLE OF TRANSFERING. REMAINING PLF MUST BE APPLIED ON THE OPPOSITE SIDE OR ON THE TOP.

**PLATES (table is in inches)**

JT TYPE	PLATES	W	LEN	Y	X	
A	TMVW-t	MT20	4.0	4.0	1.50	1.75
B	TMW+w	MT20	2.0	4.0		
C	TMWW-t	MT20	3.0	4.0		
D	TMVW-t	MT20	4.0	6.0		

**DIMENSIONS, SUPPORTS AND LOADINGS SPECIFIED BY FABRICATOR TO BE VERIFIED BY BUILDING DESIGNER**

**BEARINGS**

	FACTORED GROSS REACTION		MAXIMUM FACTORED GROSS REACTION		INPUT BRG	REQRD BRG
JT	VERT	HORZ	DOWN	HORZ	IN-SX	IN-SX
I	2257	0	2257	0	5-8	1-11
F	3102	0	3102	0	5-8	2-5

**UNFACTORED REACTIONS**

JT	1ST LCASE	MAX./MIN. COMPONENT REACTIONS					
	COMBINED	SNOW	LIVE	PERM.LIVE	WIND	DEAD	SOIL
I	1609	982 / 0	0 / 0	0 / 0	0 / 0	627 / 0	0 / 0
F	2210	1360 / 0	0 / 0	0 / 0	0 / 0	849 / 0	0 / 0

BEARING MATERIAL TO BE SPF NO.2 OR BETTER AT JOINT(S) I, F

**BRACING**  
TOP CHORD TO BE SHEATHED OR MAX. PURLIN SPACING = 5.79 FT.  
MAX. UNBRACED BOTTOM CHORD LENGTH = 10.00 FT OR RIGID CEILING DIRECTLY APPLIED.

ALL PITCH BREAKS AND PERIMETER CORNER JOINTS MUST BE Laterally RESTRAINED.

**LOADING**  
TOTAL LOAD CASES: (4)

MEMB.	CHORDS				WEBS			
	MAX. FACTORED FORCE (LBS)	FACTORED VERT. LOAD (PLF)	LC1 MAX CSI (LC)	MAX UNBRAC LENGTH	MEMB. FORCE (LBS)	MAX FACTORED CSI (LC)	MAX FACTORED CSI (LC)	
FR-TO		FROM	TO	FR-TO				
I-A	-1771 / 0	0.0	0.0	0.19 (1)	7.81	A-H	0 / 2574	0.32 (1)
A-B	-1988 / 0	-78.0	-78.0	0.11 (1)	6.12	H-B	-347 / 0	0.04 (1)
B-C	-1988 / 0	-78.0	-78.0	0.10 (1)	6.13	H-C	-412 / 0	0.10 (1)
C-D	-2302 / 0	-78.0	-78.0	0.11 (1)	5.79	G-C	-76 / 31	0.01 (1)
D-E	0 / 0	-78.0	-78.0	0.05 (1)	10.00	G-D	0 / 2981	0.37 (1)
F-D	-2132 / 0	0.0	0.0	0.23 (1)	7.60			
I-H	0 / 0	-263.4	-263.4	0.16 (1)	10.00			
H-G	0 / 2302	-263.4	-263.4	0.41 (1)	10.00			
G-J	0 / 0	-263.4	-263.4	0.48 (1)	10.00			
J-F	0 / 0	-263.4	-263.4	0.48 (1)	10.00			

**FACTORED CONCENTRATED LOADS (LBS)**

JT	LOC.	LC1	MAX-	MAX+	FACE	DIR.	TYPE	HEEL	CONN.
J	10-6-9	-1048	-1048	---	FRONT	VERT	TOTAL	---	C1

**CONNECTION REQUIREMENTS**

**DESIGN CRITERIA**

\*\*\* SPECIAL LOADS ANALYSIS \*\*\*  
GEOMETRY AND/OR BASIC LOADS CHANGED BY USER.  
LOADS WERE DERIVED FROM USER INPUT NO FURTHER MODIFICATIONS WERE MADE

SPECIFIED LOADS:  
TOP CH. LL = 21.0 PSF  
DL = 6.0 PSF  
BOT CH. LL = 0.0 PSF  
DL = 7.4 PSF  
TOTAL LOAD = 34.4 PSF

**SPACING = 24.0 IN./C/C**

LOADING IN FLAT SECTION BASED ON A SLOPE OF 2.00/12 MINIMUM

GIRDER TYPE: CStdGirder  
START DISTANCE = 0-0  
START SPAN CARRIED = 12-1-14  
END DISTANCE = 12-4-0  
END SPAN CARRIED = 12-1-14  
END WALL WIDTH = 0-0  
APPLIED TO BACK SIDE OF BOTTOM CHORD.  
- ADDTL LOADS BASED ON 55 % OF GSL.

\*\*\* NON STANDARD GIRDER \*\*\*  
ADDTL USER-DEFINED LOADS APPLIED TO ALL LOAD CASES.

THIS TRUSS IS DESIGNED FOR RESIDENTIAL OR SMALL BUILDING REQUIREMENTS OF PART 9, NBC 2015

THIS DESIGN COMPLIES WITH:  
- PART 9 OF BCBC 2018 , ABC 2019  
- PART 9 OF OBC 2012 (2019 AMENDMENT)  
- CSA 086-14  
- TPIC 2014

(55 % OF 23.0 P.S.F. G.S.L. PLUS 8.4 P.S.F. RAIN LOAD) EQUALS 21.0 P.S.F. SPECIFIED ROOF LIVE LOAD

ALLOWABLE DEFL.(LL)= L/360 (0.41")  
CALCULATED VERT. DEFL.(LL) = L/ 999 (0.03")  
ALLOWABLE DEFL.(TL)= L/360 (0.41")  
CALCULATED VERT. DEFL.(TL) = L/ 999 (0.07")

CSI: TC=0.23/1.00 (D-F:1) , BC=0.48/1.00 (F-G:1) , WB=0.37/1.00 (D-G:1) , SSI=0.39/1.00 (F-G:1)

DOL LUMBER=1.00 NAIL=1.00 LS BEND=1.00  
COMP=1.00 SHEAR=1.00 TENS= 1.00

COMPANION LIVE LOAD FACTOR = 1.00

TRUSS PLATE MANUFACTURER IS NOT RESPONSIBLE FOR QUALITY CONTROL IN THE TRUSS MANUFACTURING PLANT .

**NAIL VALUES**

PLATE	GRIP(DRY)	SHEAR (PSI)	SECTION (PL)	MAX MIN	MAX MIN	MAX MIN
MT20	650	371	1747	788	1987	1873

CONTINUED ON PAGE 2

LATERAL BRACE(S) SHOWN SHALL BE 2X4 SPF#2



JOB NAME	TRUSS NAME	QUANTITY	PLY	JOB DESC.	DRWG NO.
324042	H10A		2	TRUSS DESC. JT 45147	E20114892(2)

Alpa Roof Truss, Maple

Version 8.330 S May 6 2020 MiTek Industries, Inc. Thu Nov 19 11:02:45 2020 Page 2

ID:?edHRCvSyJmXKkujm0ZEuyb1Wz-XiryoPgHNTjD6l1HEc1pcj9bQp218J1Om36KpmyHf70

**PLATES (table is in inches)**

JT	TYPE	PLATES	W	LEN	Y	X
F	BMV1+p	MT20	2.0	4.0		
G	BMWW-t	MT20	4.0	6.0		
H	BMWW-t	MT20	4.0	9.0		
I	BMV1+p	MT20	2.0	4.0		

PLATE PLACEMENT TOL. = 0.250 inches

PLATE ROTATION TOL. = 5.0 Deg.

JSI GRIP= 0.89 (G) (INPUT = 0.90 )  
 JSI METAL= 0.34 (A) (INPUT = 1.00 )

LATERAL BRACE(S) SHOWN SHALL BE  
 2X4 SPF#2



JOB NAME <b>324042</b>	TRUSS NAME <b>H11</b>	QUANTITY <b>1</b>	PLY <b>1</b>	JOB DESC. TRUSS DESC. <b>JT 45147</b>	DRWG NO. <b>E20114893</b>
---------------------------	--------------------------	----------------------	-----------------	--	------------------------------

Alpa Roof Truss, Maple

Version 8.330 S May 6 2020 MITek Industries, Inc. Thu Nov 19 11:02:46 2020 Page 1  
ID:?edHRCvSyJmXKuujm0ZEtyb1Wz-?vPL0lrV8nr4jvcToJY29wiiSDRUtpqX?irtxCvHf7N

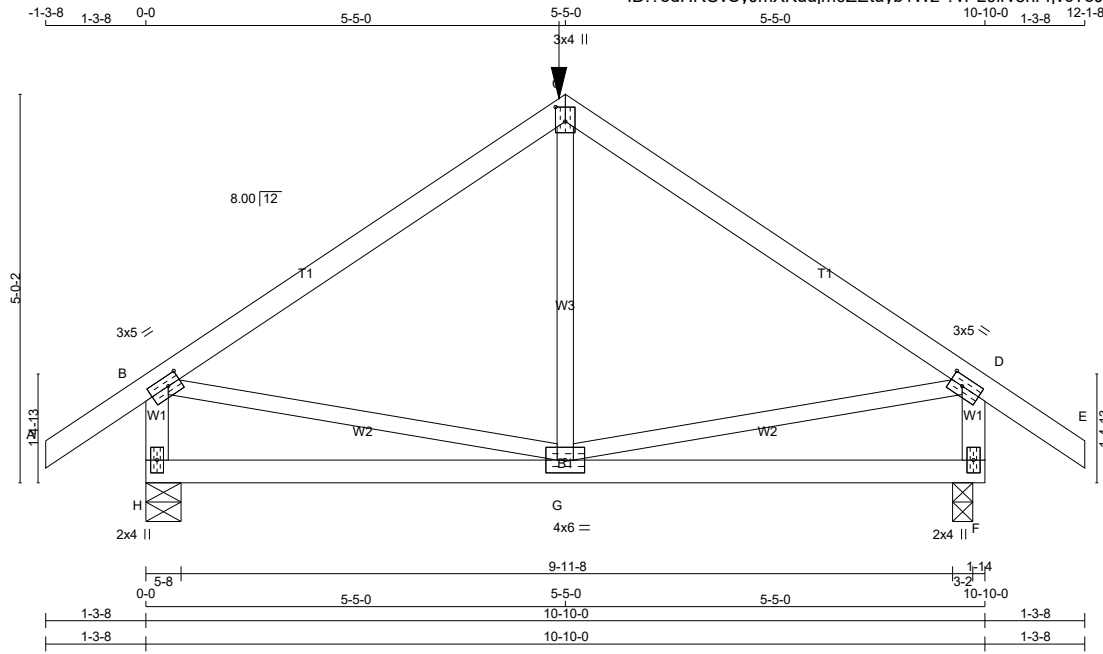

TOTAL WEIGHT = 45 lb [M]

**LUMBER**

N. L. G. A. RULES

CHORDS	SIZE	LUMBER	DESCR.
A - C	2x4	DRY No.2	SPF
C - E	2x4	DRY No.2	SPF
H - B	2x4	DRY No.2	SPF
F - D	2x4	DRY No.2	SPF
H - F	2x4	DRY No.2	SPF
ALL WEBS EXCEPT	2x3	DRY No.2	SPF

DRY: SEASONED LUMBER.

**PLATES (table is in inches)**

JT TYPE	PLATES	W	LEN	Y	X	
B	TMVW+t	MT20	3.0	5.0	1.50	2.00
C	TTW+p	MT20	3.0	4.0	2.25	1.50
D	TMVW+t	MT20	3.0	5.0	1.50	2.00
F	BMV1+p	MT20	2.0	4.0		
G	BMWWW+t	MT20	4.0	6.0		
H	BMV1+p	MT20	2.0	4.0		

**DIMENSIONS, SUPPORTS AND LOADINGS SPECIFIED BY FABRICATOR TO BE VERIFIED BY BUILDING DESIGNER**

**BEARINGS**

JT	FACTORED GROSS REACTION		MAXIMUM FACTORED GROSS REACTION		INPUT BRG	REQRD BRG
	VERT	HORZ	DOWN	HORZ		
H	905	0	905	0	5-8	1-8
F	905	0	905	0	3-2	1-8

**UNFACTORED REACTIONS**

JT	1ST LCASE	MAX./MIN. COMPONENT REACTIONS					
		COMBINED	SNOW	LIVE	PERM.LIVE	WIND	DEAD
H	644	399 / 0	0 / 0	0 / 0	0 / 0	245 / 0	0 / 0
F	644	399 / 0	0 / 0	0 / 0	0 / 0	245 / 0	0 / 0

BEARING MATERIAL TO BE SPF NO.2 OR BETTER AT JOINT(S) H, F

**BRACING**  
TOP CHORD TO BE SHEATHED OR MAX. PURLIN SPACING = 6.25 FT.  
MAX. UNBRACED BOTTOM CHORD LENGTH = 10.00 FT OR RIGID CEILING DIRECTLY APPLIED.

ALL PITCH BREAKS AND PERIMETER CORNER JOINTS MUST BE LATERALLY RESTRAINED.

**LOADING**

TOTAL LOAD CASES: (4)

MEMB.	CHORDS				WEBS			
	MAX. FACTORED FORCE (LBS)	FACTORED VERT. LOAD (PLF)	LC1 MAX (CSI (LC))	MAX. UNBRAC LENGTH	MEMB.	MAX. FACTORED FORCE (LBS)	MAX. FACTORED CSI (LC)	FR-TO
A-B	0 / 30	-78.0	-78.0	0.12 (1)	10.00	G-C	-41 / 133	0.05 (4)
B-C	-727 / 0	-78.0	-78.0	0.47 (1)	6.25	B-G	0 / 617	0.15 (1)
C-D	-727 / 0	-78.0	-78.0	0.47 (1)	6.25	G-D	0 / 617	0.15 (1)
D-E	0 / 30	-78.0	-78.0	0.12 (1)	10.00			
H-B	-842 / 0	0.0	0.0	0.10 (1)	7.81			
F-D	-842 / 0	0.0	0.0	0.10 (1)	7.81			
H-G	0 / 0	-30.1	-30.1	0.28 (4)	10.00			
G-F	0 / 0	-30.1	-30.1	0.28 (4)	10.00			

**FACTORED CONCENTRATED LOADS (LBS)**

JT	LOC.	LC1	MAX-	MAX+	FACE	DIR.	TYPE	HEEL	CONN.
C	5-5-0	-425	-425	---	FRONT	VERT	TOTAL	---	C1

**CONNECTION REQUIREMENTS**

1) C1: A SUITABLE HANGER/MECHANICAL CONNECTION IS REQUIRED

**DESIGN CRITERIA**

**SPECIFIED LOADS:**

TOP CH.	LL	DL	PSF
		21.0	PSF
		6.0	PSF
BOT CH.	LL	DL	PSF
		0.0	PSF
		7.4	PSF
<b>TOTAL LOAD</b>		<b>34.4</b>	<b>PSF</b>

**SPACING = 24.0 IN./C/C**

GIRDER TYPE: CPrimeHip  
SIDE SETBACK = 5-5-0  
END SETBACK = 4-6-3  
END WALL WIDTH = 0-0  
CORNER FRAMING TYPE: CONVENTIONAL  
END JACK TYPE: CONVENTIONAL  
APPLIED TO FRONT SIDE  
- ADD'L LOADS BASED ON 55 % OF GSL.

THIS TRUSS IS DESIGNED FOR RESIDENTIAL OR SMALL BUILDING REQUIREMENTS OF PART 9, NBC2015

THIS DESIGN COMPLIES WITH:  
- PART 9 OF BCBC 2018, ABC 2019  
- PART 9 OF OBC 2012 (2019 AMENDMENT)  
- CSA 086-14  
- TPIC 2014

(55 % OF 23.0 P.S.F. G.S.L. PLUS 8.4 P.S.F. RAIN LOAD) EQUALS 21.0 P.S.F. SPECIFIED ROOF LIVE LOAD

ALLOWABLE DEFL.(LL)= L/360 (0.36")  
CALCULATED VERT. DEFL.(LL) = L/999 (0.01")  
ALLOWABLE DEFL.(TL)= L/360 (0.36")  
CALCULATED VERT. DEFL.(TL) = L/999 (0.04")

CSI: TC=0.47/1.00 (B-C:1), BC=0.28/1.00 (G-H:4), WB=0.15/1.00 (B-G:1), SSI=0.15/1.00 (B-C:1)

DOL LUMBER=1.00 NAIL=1.00 LS BEND=1.00  
COMP=1.00 SHEAR=1.00 TENS=1.00

COMPANION LIVE LOAD FACTOR = 1.00

AUTOSOLVE HEELS OFF

TRUSS PLATE MANUFACTURER IS NOT RESPONSIBLE FOR QUALITY CONTROL IN THE TRUSS MANUFACTURING PLANT.

**NAIL VALUES**

PLATE	GRIP (DRY)	SHEAR (PSI)	SECTION (PLI)	MIN	MAX
MT20	650	371	1747	788	1987

PLATE PLACEMENT TOL. = 0.250 inches

PLATE ROTATION TOL. = 5.0 Deg.

JSI GRIP= 0.81 (G) (INPUT = 0.90)  
JSI METAL= 0.26 (D) (INPUT = 1.00)

LATERAL BRACE(S) SHOWN SHALL BE 2X4 SPF#2





JOB NAME <b>324042</b>	TRUSS NAME <b>H12T</b>	QUANTITY <b>1</b>	PLY <b>1</b>	JOB DESC. <b>TRUSS DESC. JT 45147</b>	DRWG NO. <b>E20114894</b>
---------------------------	---------------------------	----------------------	-----------------	--	------------------------------

Alpa Roof Truss, Maple Version 8.330 S May 6 2020 MiTek Industries, Inc. Thu Nov 19 11:02:48 2020 Page 1

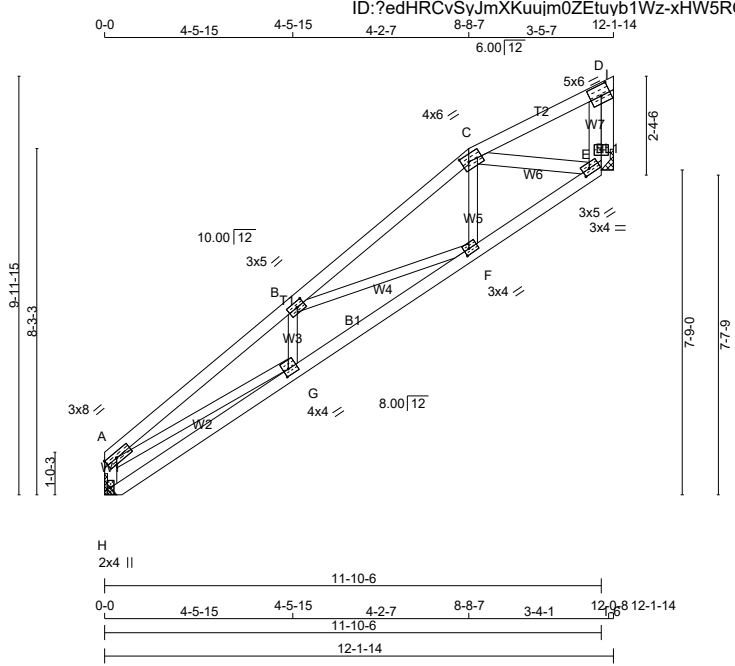

TOTAL WEIGHT = 5 X 53 = 264 lb [M][F]

**LUMBER**

N. L. G. A. RULES

CHORDS	SIZE	LUMBER	DESCR.
H - A	2x4 DRY	No.2	SPF
A - C	2x4 DRY	No.2	SPF
C - D	2x4 DRY	No.2	SPF
E - D	2x4 DRY	No.2	SPF
H - E	2x4 DRY	No.2	SPF

BEARING BLOCKS

BL1	2x4 DRY	No.2	SPF
-----	---------	------	-----

ALL WEBS EXCEPT C - E

2x3 DRY	No.2	SPF
---------	------	-----

DRY: SEASONED LUMBER.

**DIMENSIONS, SUPPORTS AND LOADINGS SPECIFIED BY FABRICATOR TO BE VERIFIED BY BUILDING DESIGNER**

**BEARINGS**

JT	FACTORED GROSS REACTION		MAXIMUM FACTORED GROSS REACTION		INPUT BRG	REQRD BRG
	VERT	HORZ	DOWN	HORZ		
H	579	0	579	0	0	MECHANICAL
I(E)	565	0	565	0	0	MECHANICAL

A SUITABLE HANGER/MECHANICAL CONNECTION IS REQUIRED AT JOINT H, I(E). MINIMUM BEARING LENGTH AT JOINT H = 3-8, JOINT I(E) = 3-8.

**UNFACTORED REACTIONS**

JT	COMBINED	1ST LCASE MAX./MIN. COMPONENT REACTIONS					
		SNOW	LIVE	PERM.LIVE	WIND	DEAD	SOIL
H	413	252 / 0	0 / 0	0 / 0	0 / 0	161 / 0	0 / 0
I(E)	403	246 / 0	0 / 0	0 / 0	0 / 0	157 / 0	0 / 0

**BRACING**  
TOP CHORD TO BE SHEATHED OR MAX. PURLIN SPACING = 5.34 FT.  
MAX. UNBRACED BOTTOM CHORD LENGTH = 10.00 FT OR RIGID CEILING DIRECTLY APPLIED.

ALL PITCH BREAKS AND PERIMETER CORNER JOINTS MUST BE Laterally RESTRAINED.

**LOADING**  
TOTAL LOAD CASES: (4)

MEMB.	CHORDS				WEBS			
	MAX. FORCE (LBS)	FACTORED VERT. LOAD (PLF)	LC1 MAX	LC2 MAX	MEMB. FORCE (LBS)	MAX. FORCE (LBS)	MAX. FACTORED CSI (LC)	MAX. FACTORED CSI (LC)
FR-TO		FROM	TO	LENGTH	FR-TO			
H-A	-538 / 0	0.0	0.0	0.05 (1)	7.81	F-C	0 / 261	0.06 (1)
A-B	-1377 / 0	-78.0	-78.0	0.21 (1)	5.34	C-E	-549 / 0	0.07 (1)
B-C	-778 / 0	-78.0	-78.0	0.17 (1)	6.25	A-G	0 / 1185	0.27 (1)
C-D	-49 / 0	-78.0	-78.0	0.10 (1)	6.25	G-B	-133 / 15	0.02 (1)
E-D	0 / 464	0.0	0.0	0.07 (1)	10.00	B-F	-505 / 0	0.18 (1)
H-G	0 / 4	-18.5	-18.5	0.09 (4)	10.00	D-I	-567 / 0	0.07 (1)
G-F	0 / 1283	-18.5	-18.5	0.24 (1)	10.00	E-I	0 / 44	0.00 (1)
F-E	0 / 706	-18.5	-18.5	0.14 (1)	10.00			

**DESIGN CRITERIA**

**SPECIFIED LOADS:**  
TOP CH. LL = 21.0 PSF  
DL = 6.0 PSF  
BOT CH. LL = 0.0 PSF  
DL = 7.4 PSF  
TOTAL LOAD = 34.4 PSF

**SPACING = 24.0 IN. C/C**

THIS TRUSS IS DESIGNED FOR RESIDENTIAL OR SMALL BUILDING REQUIREMENTS OF PART 9, NBCC 2015

THIS DESIGN COMPLIES WITH:  
- PART 9 OF BCBC 2018, ABC 2019  
- PART 9 OF OBC 2012 (2019 AMENDMENT)  
- CSA 086-14  
- TPIC 2014

(55 % OF 23.0 P.S.F. G.S.L. PLUS 8.4 P.S.F. RAIN LOAD) EQUALS 21.0 P.S.F. SPECIFIED ROOF LIVE LOAD

ALLOWABLE DEFL.(LL)= L/360 (0.40")  
CALCULATED VERT. DEFL.(LL) = L/ 999 (0.04")  
ALLOWABLE DEFL.(TL)= L/360 (0.40")  
CALCULATED VERT. DEFL.(TL) = L/ 999 (0.08")

CSI: TC=0.21/1.00 (A-B:1), BC=0.24/1.00 (F-G:1), WB=0.27/1.00 (A-G:1), SSI=0.13/1.00 (A-B:1)

DOL LUMBER=1.00 NAIL=1.00 LS BEND=1.10 COMP=1.10 SHEAR=1.10 TENS= 1.10

COMPANION LIVE LOAD FACTOR = 1.00  
AUTOSOLVE LEFT HEEL ONLY

TRUSS PLATE MANUFACTURER IS NOT RESPONSIBLE FOR QUALITY CONTROL IN THE TRUSS MANUFACTURING PLANT.

**NAIL VALUES**

PLATE	GRIP(DRY) (PSI)	SHEAR (PLI)	SECTION (PLI)
MT20	650	371	1747 788 1987 1873

PLATE PLACEMENT TOL. = 0.250 inches  
PLATE ROTATION TOL. = 5.0 Deg.

JSI GRIP= 0.81 (F) (INPUT = 0.90 )  
JSI METAL= 0.42 (G) (INPUT = 1.00 )

LATERAL BRACE(S) SHOWN SHALL BE 2X4 SPF#2



JOB NAME <b>324042</b>	TRUSS NAME <b>H12TA</b>	QUANTITY <b>1</b>	PLY <b>1</b>	JOB DESC. <b>TRUSS DESC. JT 45147</b>	DRWG NO. <b>E20114895</b>
---------------------------	----------------------------	----------------------	-----------------	--	------------------------------

Alpa Roof Truss, Maple

Version 8.330 S May 6 2020 MiTek Industries, Inc. Thu Nov 19 11:02:49 2020 Page 1

ID: ?edHRCvSyJmXKuujm0ZEtuyb1Wz-PT4TemptoRiDeaML2TR6lnZKI?QU24Ah hh4XYyHf7K

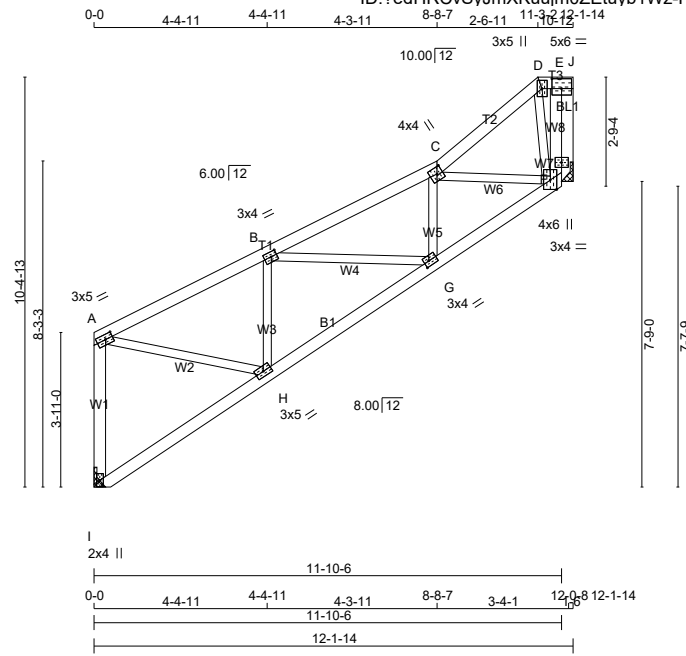

TOTAL WEIGHT = 57 lb

**LUMBER**

N. L. G. A. RULES

CHORDS	SIZE	LUMBER	DESCR.
I - A	2x4	DRY No.2	SPF
A - C	2x4	DRY No.2	SPF
C - D	2x4	DRY No.2	SPF
D - E	2x4	DRY No.2	SPF
E - F	2x4	DRY No.2	SPF
I - F	2x4	DRY No.2	SPF

BEARING BLOCKS	SIZE	LUMBER	DESCR.
BL1	2x4	DRY No.2	SPF

ALL WEBS	SIZE	LUMBER	DESCR.
W1-W8	2x3	DRY No.2	SPF

DRY: SEASONED LUMBER.

**PLATES (table is in inches)**

JT TYPE	PLATES	W	LEN	Y	X	
A	TMVW-t	MT20	3.0	5.0	1.50	2.25
B	TMWW-t	MT20	3.0	4.0	1.50	1.75
C	TTWW+m	MT20	4.0	4.0	2.00	1.75
D	TTW+p	MT20	3.0	5.0		
E	TMVK-t	MT20	5.0	6.0	3.00	3.00
F	BMVWW1+p	MT20	4.0	6.0		Edge
G	KP-p	MT20	3.0	4.0		
H	BMWW-t	MT20	3.0	4.0	1.50	1.50
I	BMV1+p	MT20	2.0	4.0		

Edge - INDICATES REFERENCE CORNER OF PLATE TOUCHES EDGE OF CHORD.

LATERAL BRACE(S) SHOWN SHALL BE 2X4 SPF#2



**DIMENSIONS, SUPPORTS AND LOADINGS SPECIFIED BY FABRICATOR TO BE VERIFIED BY BUILDING DESIGNER**

**BEARINGS**

	FACTORED GROSS REACTION	MAXIMUM FACTORED GROSS REACTION	INPUT BRG	REQRD BRG
JT	VERT	HORZ	DOWN	HORZ
I	579	0	579	0
J(F)	565	0	565	0

A SUITABLE HANGER/MECHANICAL CONNECTION IS REQUIRED AT JOINT I, J(F). MINIMUM BEARING LENGTH AT JOINT I = 3-8, JOINT J(F) = 3-8.

**UNFACTORED REACTIONS**

JT	1ST LCASE	MAX./MIN. SNOW	MIN. LIVE	PERM. LIVE	WIND	DEAD	SOIL
I	413	252 / 0	0 / 0	0 / 0	0 / 0	161 / 0	0 / 0
J(F)	403	246 / 0	0 / 0	0 / 0	0 / 0	157 / 0	0 / 0

**BRACING**  
TOP CHORD TO BE SHEATHED OR MAX. PURLIN SPACING = 6.25 FT.  
MAX. UNBRACED BOTTOM CHORD LENGTH = 10.00 FT OR RIGID CEILING DIRECTLY APPLIED.

ALL PITCH BREAKS AND PERIMETER CORNER JOINTS MUST BE Laterally RESTRAINED.

**LOADING**  
TOTAL LOAD CASES: (4)

CHORDS				WEBS			
MEMB.	MAX. FORCE (LBS)	FACTORED VERT. LOAD (PLF)	MAX. LC1 (LC)	MAX. UNBRAC LENGTH	MEMB.	MAX. FORCE (LBS)	MAX. LC1 (LC)
FR-TO		FROM	TO		FR-TO		
I-A	-546 / 0	0.0	0.0	0.15 (1)	7.81	G-C	0 / 74
A-B	-634 / 0	-78.0	-78.0	0.19 (1)	6.25	C-F	-535 / 0
B-C	-674 / 0	-78.0	-78.0	0.19 (1)	6.25	A-H	0 / 596
C-D	-67 / 0	-78.0	-78.0	0.07 (1)	6.25	H-B	-421 / 0
D-E	-34 / 0	-78.0	-78.0	0.00 (1)	6.25	B-G	0 / 11
F-E	0 / 544	0.0	0.0	0.09 (1)	10.00	D-F	-82 / 0
						E-J	-566 / 0
I-H	0 / 5	-18.5	-18.5	0.08 (4)	10.00	F-J	0 / 34
H-G	0 / 698	-18.5	-18.5	0.16 (1)	10.00		
G-F	0 / 700	-18.5	-18.5	0.14 (1)	10.00		

**DESIGN CRITERIA**

**SPECIFIED LOADS:**

TOP CH.	LL	DL
	21.0	6.0
BOT CH.	LL	DL
	0.0	7.4
<b>TOTAL LOAD</b>	<b>34.4</b>	<b>PSF</b>

**SPACING = 24.0 IN./C**

LOADING IN FLAT SECTION BASED ON A SLOPE OF 2.00/12 MINIMUM

THIS TRUSS IS DESIGNED FOR RESIDENTIAL OR SMALL BUILDING REQUIREMENTS OF PART 9, NBC 2015

THIS DESIGN COMPLIES WITH:  
- PART 9 OF CBC 2018, ABC 2019  
- PART 9 OF OBC 2012 (2019 AMENDMENT)  
- CSA 086-14  
- TPIC 2014

(55% OF 23.0 P.S.F. G.S.L. PLUS 8.4 P.S.F. RAIN LOAD) EQUALS 21.0 P.S.F. SPECIFIED ROOF LIVE LOAD

ALLOWABLE DEFL.(LL)= L/360 (0.40")  
CALCULATED VERT. DEFL.(LL) = L/999 (0.01")  
ALLOWABLE DEFL.(TL)= L/360 (0.40")  
CALCULATED VERT. DEFL.(TL) = L/999 (0.03")

CSI: TC=0.19/1.00 (B-C:1), BC=0.16/1.00 (G-H:1), WB=0.13/1.00 (A-H:1), SSI=0.15/1.00 (A-B:1)

DOL LUMBER=1.00 NAIL=1.00 LS BEND=1.10 COMP=1.10 SHEAR=1.10 TENS=1.10

COMPANION LIVE LOAD FACTOR = 1.00

AUTOSOLVE LEFT HEEL ONLY

TRUSS PLATE MANUFACTURER IS NOT RESPONSIBLE FOR QUALITY CONTROL IN THE TRUSS MANUFACTURING PLANT.

**NAIL VALUES**

PLATE	GRIP(DRY)	SHEAR	SECTION
	(PSI)	(PLI)	(PLI)
	MAX	MIN	MAX
MT20	650	371	1747
	788	1987	1873

PLATE PLACEMENT TOL. = 0.250 inches

PLATE ROTATION TOL. = 5.0 Deg.

JSI GRIP= 0.64 (A) (INPUT = 0.90 )  
JSI METAL= 0.28 (I) (INPUT = 1.00 )

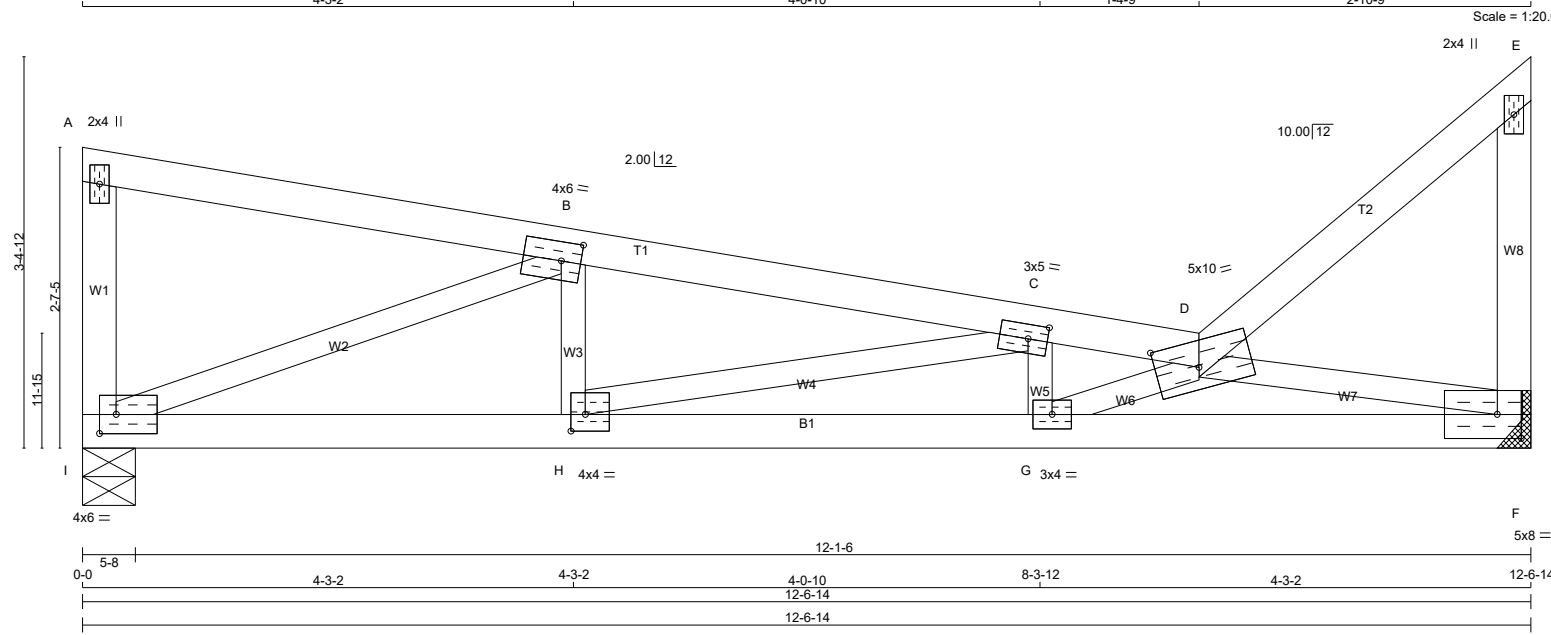

TOTAL WEIGHT = 2 X 47 = 94 lb [M][F]

**LUMBER**

N. L. G. A. RULES	CHORDS	SIZE	LUMBER	DESCR.
I - A	2x4	DRY	No.2	SPF
A - D	2x4	DRY	No.2	SPF
D - E	2x4	DRY	No.2	SPF
F - E	2x4	DRY	No.2	SPF
I - F	2x4	DRY	No.2	SPF
ALL WEBS	2x3	DRY	No.2	SPF

DRY: SEASONED LUMBER.

**PLATES (table is in inches)**

JT	TYPE	PLATES	W	LEN	Y	X
A	TMV+p	MT20	2.0	4.0		
B	TMWW-t	MT20	4.0	6.0	2.00	2.00
C	TMWW-t	MT20	3.0	5.0	1.50	2.00
D	TTWW-m	MT20	5.0	10.0	2.75	4.50
E	TMV+p	MT20	2.0	4.0		
F	BMVW1-t	MT20	5.0	8.0	2.50	2.50
G	BMWW-t	MT20	3.0	4.0		
H	BMWW-t	MT20	4.0	4.0	1.75	1.50
I	BMVW1-t	MT20	4.0	6.0	2.00	1.75

**DIMENSIONS, SUPPORTS AND LOADINGS SPECIFIED BY FABRICATOR TO BE VERIFIED BY BUILDING DESIGNER BEARINGS**

JT	FACTORED GROSS REACTION		MAXIMUM FACTORED GROSS REACTION		INPUT BRG	REQRD BRG
	VERT	HORZ	DOWN	HORZ		
I	1235	0	1235	0	5-8	1-8
F	1235	0	1235	0	0	MECHANICAL

A SUITABLE HANGER/MECHANICAL CONNECTION IS REQUIRED AT JOINT F. MINIMUM BEARING LENGTH AT JOINT F = 1-8.

**UNFACTORED REACTIONS**

JT	1ST LCASE	MAX./MIN. COMPONENT REACTIONS					
		COMBINED	SNOW	LIVE	PERM.LIVE	WIND	DEAD
I	851	683 / 0	0 / 0	0 / 0	0 / 0	168 / 0	0 / 0
F	851	683 / 0	0 / 0	0 / 0	0 / 0	168 / 0	0 / 0

BEARING MATERIAL TO BE SPF NO.2 OR BETTER AT JOINT(S) I

**BRACING**

TOP CHORD TO BE SHEATHED OR MAX. PURLIN SPACING = 3.54 FT.  
 MAX. UNBRACED BOTTOM CHORD LENGTH = 10.00 FT OR RIGID CEILING DIRECTLY APPLIED.

ALL PITCH BREAKS AND PERIMETER CORNER JOINTS MUST BE Laterally RESTRAINED.

**LOADING**

TOTAL LOAD CASES: (4)

MEMB.	CHORDS				WEBS			
	MAX. FACTORED FORCE (LBS)	FACTORED VERT. LOAD (PLF)	Y. LOAD LC1 (LC)	MAX CSI (LC)	MAX. UNBRAC LENGTH	MEMB. FORCE (LBS)	MAX FACTORED FORCE (LBS)	MAX CSI (LC)
I-A	-302 / 0	0.0	0.0	0.04 (1)	7.81	I-B	-2546 / 0	0.82 (1)
A-B	-13 / 0	-177.9	-177.9	0.34 (1)	6.25	H-B	0 / 410	0.09 (1)
B-C	-2404 / 0	-177.9	-177.9	0.41 (1)	4.02	H-C	-1299 / 0	0.39 (1)
C-D	-3701 / 0	-177.9	-177.9	0.19 (1)	3.54	G-C	0 / 109	0.03 (4)
D-E	0 / 0	-177.9	-177.9	0.25 (1)	10.00	G-D	-222 / 0	0.03 (1)
F-E	-256 / 0	0.0	0.0	0.04 (1)	7.81	D-F	-3953 / 0	0.74 (1)
I-H	0 / 2382	-18.5	-18.5	0.43 (1)	10.00			
H-G	0 / 3648	-18.5	-18.5	0.76 (1)	10.00			
G-F	0 / 3846	-18.5	-18.5	0.79 (1)	10.00			

**DESIGN CRITERIA**

**SPECIFIED LOADS:**  
 TOP CH. LL = 54.3 PSF  
 DL = 6.0 PSF  
 BOT CH. LL = 0.0 PSF  
 DL = 7.4 PSF  
 TOTAL LOAD = 67.7 PSF

**SPACING = 24.0 IN. C/C**

THIS TRUSS IS DESIGNED FOR RESIDENTIAL OR SMALL BUILDING REQUIREMENTS OF PART 9, NBC2015

THIS DESIGN COMPLIES WITH:  
 - PART 9 OF BCBC 2018, ABC 2019  
 - PART 9 OF OBC 2012 (2019 AMENDMENT)  
 - CSA 086-14  
 - TPIC 2014

**DESIGN ASSUMPTIONS**  
 - PERCENTAGE OF GROUND SNOW LOAD IS USER-DEFINED.

(200 % OF 23.0 P.S.F. G.S.L. PLUS 8.4 P.S.F. RAIN LOAD) EQUALS 54.3 P.S.F. SPECIFIED ROOF LIVE LOAD

ALLOWABLE DEFL.(LL)= L/360 (0.42")  
 CALCULATED VERT. DEFL.(LL) = L/ 782 (0.19")  
 ALLOWABLE DEFL.(TL)= L/360 (0.42")  
 CALCULATED VERT. DEFL.(TL) = L/ 496 (0.30")

CSI: TC=0.41/1.00 (B-C:1), BC=0.79/1.00 (F-G:1), WB=0.82/1.00 (B-I:1), SSI=0.35/1.00 (A-B:1)

DOL LUMBER=1.00 NAIL=1.00 LS BEND=1.10  
 COMP=1.10 SHEAR=1.10 TENS=1.10

COMPANION LIVE LOAD FACTOR = 1.00

TRUSS PLATE MANUFACTURER IS NOT RESPONSIBLE FOR QUALITY CONTROL IN THE TRUSS MANUFACTURING PLANT.

**NAIL VALUES**

PLATE	GRIP(DRY) (PSI)	SHEAR (PLI)	SECTION (PLI)
MT20	650	371	1747 788 1987 1873

PLATE PLACEMENT TOL. = 0.250 inches

PLATE ROTATION TOL. = 5.0 Deg.

JSI GRIP= 0.89 (I) (INPUT = 0.90 )  
 JSI METAL= 0.69 (F) (INPUT = 1.00 )

LATERAL BRACE(S) SHOWN SHALL BE 2X4 SPF#2



JOB NAME <b>324042</b>	TRUSS NAME <b>H114</b>	QUANTITY <b>1</b>	PLY <b>1</b>	JOB DESC. <b>TRUSS DESC. JT 45147</b>	DRWG NO. <b>E20114897</b>
---------------------------	---------------------------	----------------------	-----------------	--	------------------------------

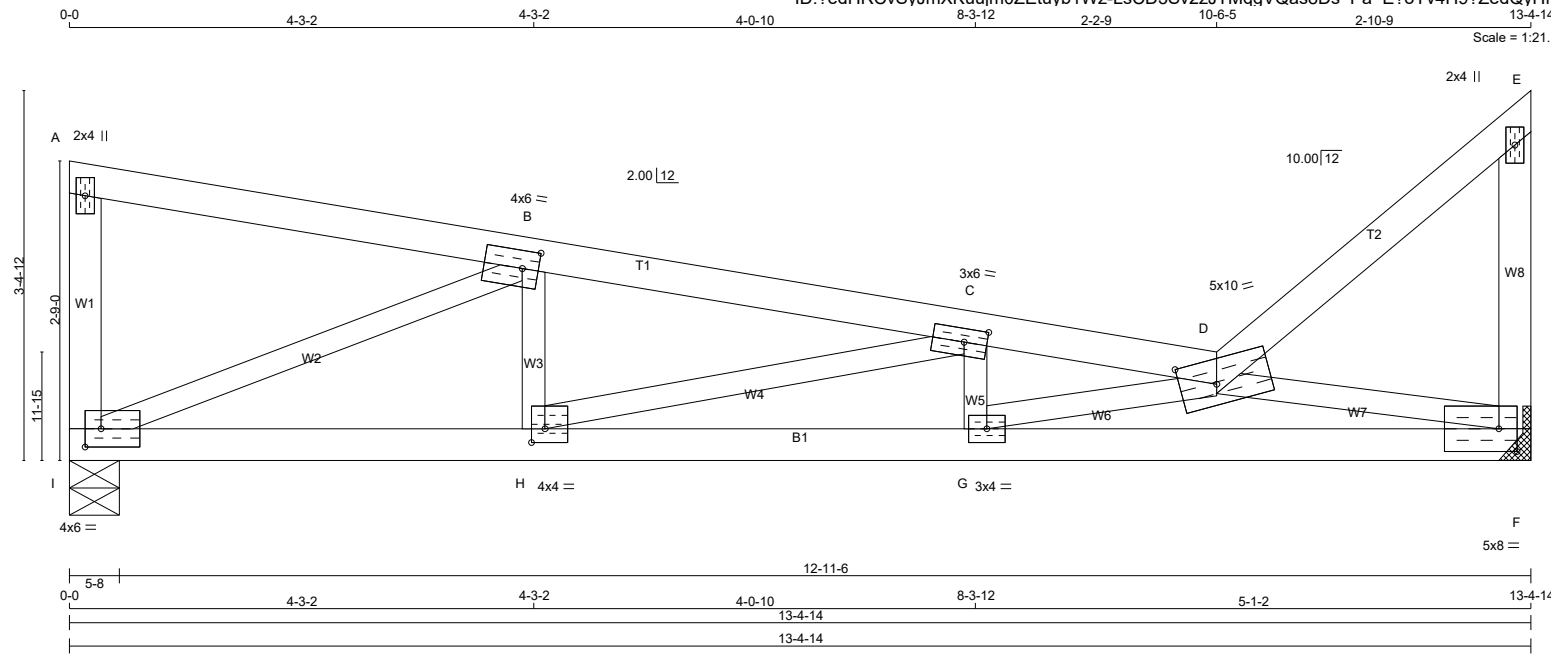

TOTAL WEIGHT = 7 X 50 = 349 lb [M][F]

**LUMBER**

N. L. G. A. RULES	CHORDS	SIZE	LUMBER	DESCR.
I - A	2x4	DRY	No.2	SPF
A - D	2x4	DRY	No.2	SPF
D - E	2x4	DRY	No.2	SPF
F - E	2x4	DRY	No.2	SPF
I - F	2x4	DRY	No.2	SPF
ALL WEBS	2x3	DRY	No.2	SPF

DRY: SEASONED LUMBER.

**PLATES (table is in inches)**

JT	TYPE	PLATES	W	LEN	Y	X
A	TMV+p	MT20	2.0	4.0		
B	TMWW-t	MT20	4.0	6.0	2.00	1.75
C	TMWW-t	MT20	3.0	6.0	1.50	2.50
D	TTWW-m	MT20	5.0	10.0	2.75	4.00
E	TMV+p	MT20	2.0	4.0		
F	BMVW1-t	MT20	5.0	8.0	2.50	2.00
G	BMWW-t	MT20	3.0	4.0		
H	BMWW-t	MT20	4.0	4.0	1.50	1.50
I	BMVW1-t	MT20	4.0	6.0	2.00	1.75

**DIMENSIONS, SUPPORTS AND LOADINGS SPECIFIED BY FABRICATOR TO BE VERIFIED BY BUILDING DESIGNER**

**BEARINGS**

JT	VERT	HORZ	GROSS REACTION	MAXIMUM FACTORED GROSS REACTION	INPUT BRG	REQRD BRG
I	1317	0	1317	0	0	5-8 1-8
F	1317	0	1317	0	0	MECHANICAL

A SUITABLE HANGER/MECHANICAL CONNECTION IS REQUIRED AT JOINT F. MINIMUM BEARING LENGTH AT JOINT F = 1-8.

**UNFACTORED REACTIONS**

JT	1ST LCASE	MAX./MIN. COMPONENT REACTIONS
JT	COMBINED	SNOW LIVE PERM.LIVE WIND DEAD SOIL
I	908	728 / 0 0 / 0 0 / 0 0 / 0 180 / 0 0 / 0
F	908	728 / 0 0 / 0 0 / 0 0 / 0 180 / 0 0 / 0

BEARING MATERIAL TO BE SPF NO.2 OR BETTER AT JOINT(S) I

**BRACING**  
 TOP CHORD TO BE SHEATHED OR MAX. PURLIN SPACING = 3.40 FT.  
 MAX. UNBRACED BOTTOM CHORD LENGTH = 10.00 FT OR RIGID CEILING DIRECTLY APPLIED.

ALL PITCH BREAKS AND PERIMETER CORNER JOINTS MUST BE LATERALLY RESTRAINED.

**LOADING**  
 TOTAL LOAD CASES: (4)

CHORDS				WEBS			
MEMB.	FORCE (LBS)	VERT. LOAD (PLF)	LC1 MAX CSI (LC)	MAX. UNBRAC LENGTH	MEMB.	FORCE (LBS)	MAX. FACTORED CSI (LC)
I-A	-302 / 0	0.0	0.0 0.04 (1)	7.81	I-B	-2585 / 0	0.85 (1)
A-B	-13 / 0	-177.9	-177.9 0.34 (1)	6.25	H-B	0 / 498	0.11 (1)
B-C	-2414 / 0	-177.9	-177.9 0.41 (1)	4.00	H-C	-1506 / 0	0.45 (1)
C-D	-3902 / 0	-177.9	-177.9 0.25 (1)	3.40	G-C	0 / 141	0.03 (4)
D-E	0 / 0	-177.9	-177.9 0.25 (1)	10.00	G-D	-367 / 1	0.06 (1)
F-E	-256 / 0	0.0	0.0 0.04 (1)	7.81	D-F	-4314 / 0	0.81 (1)
I-H	0 / 2392	-18.5	-18.5 0.43 (1)	10.00			
H-G	0 / 3848	-18.5	-18.5 0.76 (1)	10.00			
G-F	0 / 4199	-18.5	-18.5 0.84 (1)	10.00			

**DESIGN CRITERIA**

**SPECIFIED LOADS:**

TOP CH.	LL	DL	PSF
		54.3	PSF
BOT CH.	LL	DL	PSF
		0.0	PSF
		7.4	PSF
<b>TOTAL LOAD</b>		<b>67.7</b>	<b>PSF</b>

**SPACING = 24.0 IN./C/C**

THIS TRUSS IS DESIGNED FOR RESIDENTIAL OR SMALL BUILDING REQUIREMENTS OF PART 9, NBC2015

THIS DESIGN COMPLIES WITH:  
 - PART 9 OF CBC2015, ABC 2019  
 - PART 9 OF OBC 2012 (2019 AMENDMENT)  
 - CSA 086-14  
 - TPIC 2014

**DESIGN ASSUMPTIONS**  
 - PERCENTAGE OF GROUND SNOW LOAD IS USER-DEFINED.

(200 % OF 23.0 P.S.F. G.S.L. PLUS 8.4 P.S.F. RAIN LOAD) EQUALS 54.3 P.S.F. SPECIFIED ROOF LIVE LOAD

ALLOWABLE DEFL.(LL)= L/360 (0.45")  
 CALCULATED VERT. DEFL.(LL) = L/751 (0.21")  
 ALLOWABLE DEFL.(TL)= L/360 (0.45")  
 CALCULATED VERT. DEFL.(TL) = L/478 (0.34")

CSI: TC=0.41/1.00 (B-C:1), BC=0.84/1.00 (F-G:1), WB=0.85/1.00 (B-I:1), SSI=0.35/1.00 (A-B:1)

DOL LUMBER=1.00 NAIL=1.00 LS BEND=1.10 COMP=1.10 SHEAR=1.10 TENS=1.10

COMPANION LIVE LOAD FACTOR = 1.00

TRUSS PLATE MANUFACTURER IS NOT RESPONSIBLE FOR QUALITY CONTROL IN THE TRUSS MANUFACTURING PLANT.

**NAIL VALUES**

PLATE	GRIP(DRY)	SHEAR (PSI)	SECTION (PLI)
MT20	650	371	1747 788 1987 1873

PLATE PLACEMENT TOL. = 0.250 inches

PLATE ROTATION TOL. = 5.0 Deg.

JSI GRIP= 0.90 (D) (INPUT = 0.90)  
 JSI METAL= 0.75 (F) (INPUT = 1.00)

LATERAL BRACE(S) SHOWN SHALL BE 2X4 SPF#2



JOB NAME <b>324042</b>	TRUSS NAME <b>H14G</b>	QUANTITY <b>1</b>	PLY <b>1</b>	JOB DESC. TRUSS DESC. <b>JT 45147</b>	DRWG NO. <b>E20114898</b>
---------------------------	---------------------------	----------------------	-----------------	--	------------------------------

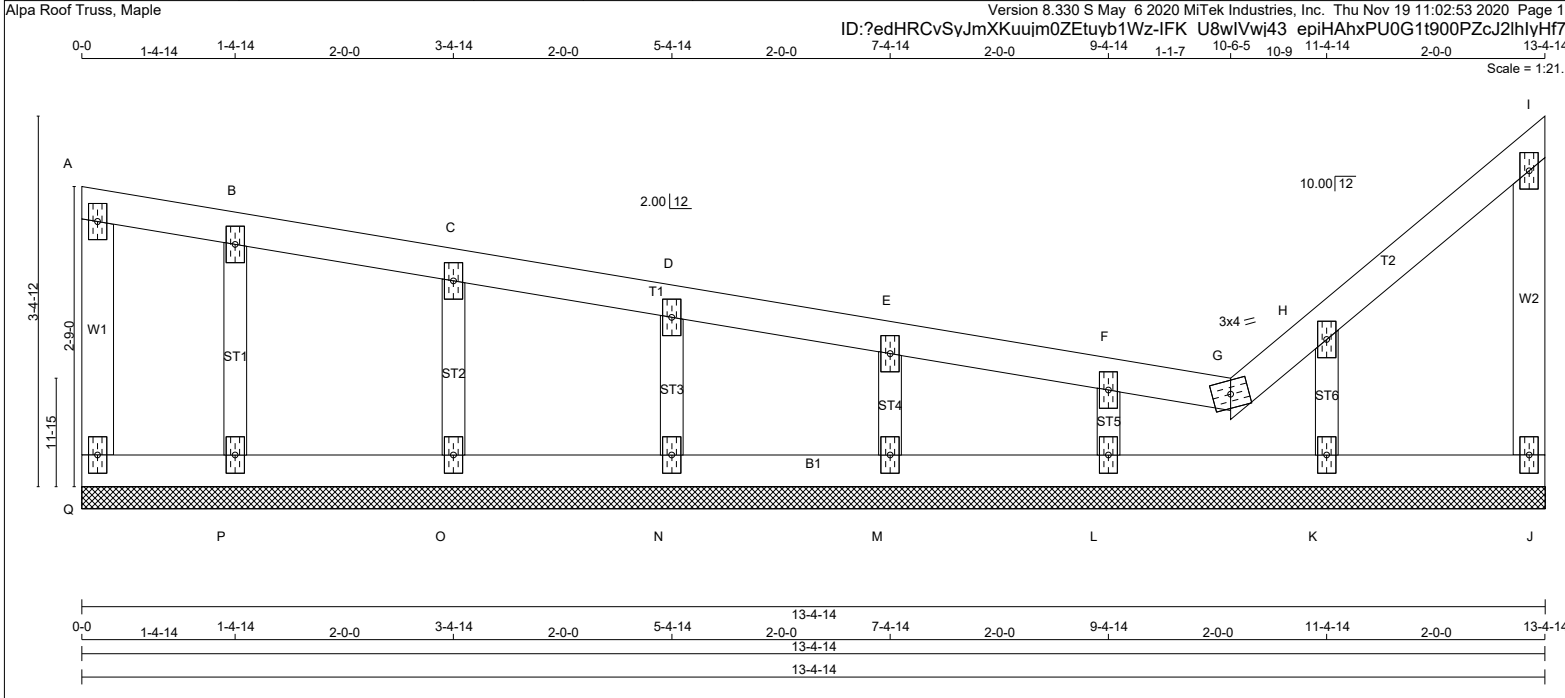

<p><b>LUMBER</b></p> <p>N. L. G. A. RULES</p> <table border="1"> <tr> <th>CHORDS</th> <th>SIZE</th> <th>LUMBER</th> <th>DESCR.</th> </tr> <tr> <td>Q - A</td> <td>2x4</td> <td>DRY No.2</td> <td>SPF</td> </tr> <tr> <td>A - G</td> <td>2x4</td> <td>DRY No.2</td> <td>SPF</td> </tr> <tr> <td>G - I</td> <td>2x4</td> <td>DRY No.2</td> <td>SPF</td> </tr> <tr> <td>J - I</td> <td>2x4</td> <td>DRY No.2</td> <td>SPF</td> </tr> <tr> <td>Q - J</td> <td>2x4</td> <td>DRY No.2</td> <td>SPF</td> </tr> <tr> <td>ALL WEBS</td> <td>2x3</td> <td>DRY No.2</td> <td>SPF</td> </tr> <tr> <td>ALL GABLE WEBS</td> <td>2x3</td> <td>DRY No.2</td> <td>SPF</td> </tr> </table> <p>DRY: SEASONED LUMBER.</p> <p>GABLE STUDS SPACED AT 2-0-0 OC.</p>	CHORDS	SIZE	LUMBER	DESCR.	Q - A	2x4	DRY No.2	SPF	A - G	2x4	DRY No.2	SPF	G - I	2x4	DRY No.2	SPF	J - I	2x4	DRY No.2	SPF	Q - J	2x4	DRY No.2	SPF	ALL WEBS	2x3	DRY No.2	SPF	ALL GABLE WEBS	2x3	DRY No.2	SPF	<p><b>DIMENSIONS, SUPPORTS AND LOADINGS SPECIFIED BY FABRICATOR TO BE VERIFIED BY BUILDING DESIGNER</b></p> <p><b>BEARINGS</b></p> <p>THIS TRUSS DESIGNED FOR CONTINUOUS BEARINGS.</p> <p>THIS TRUSS REQUIRES RIGID SHEATHING ON EXPOSED FACE.</p> <p>BEARING MATERIAL TO BE SPF NO.2 OR BETTER AT JOINT(S)</p> <p><b>BRACING</b></p> <p>TOP CHORD TO BE SHEATHED OR MAX. PURLIN SPACING = 6.25 FT.</p> <p>MAX. UNBRACED BOTTOM CHORD LENGTH = 10.00 FT OR RIGID CEILING DIRECTLY APPLIED.</p> <p>ALL PITCH BREAKS AND PERIMETER CORNER JOINTS MUST BE LATERALLY RESTRAINED.</p> <p><b>LOADING</b></p> <p>TOTAL LOAD CASES: (4)</p> <table border="1"> <thead> <tr> <th rowspan="2">MEMB.</th> <th colspan="4">CHORDS</th> <th colspan="4">WEBS</th> </tr> <tr> <th>MAX. FACTORED FORCE (LBS)</th> <th>FACTORED VERT. LOAD (PLF)</th> <th>LC1 MAX (LC)</th> <th>MAX (LC)</th> <th>MAX. UNBRACED LENGTH</th> <th>MEMB. FORCE (LBS)</th> <th>MAX. FACTORED FORCE (LBS)</th> <th>MAX (LC)</th> </tr> </thead> <tbody> <tr> <td>FR-TO</td> <td></td> <td>FROM</td> <td>TO</td> <td></td> <td>FR-TO</td> <td></td> <td></td> <td></td> </tr> <tr> <td>Q-A</td> <td>-46 / 0</td> <td>0.0</td> <td>0.0</td> <td>0.01 (1)</td> <td>7.81</td> <td>K-H</td> <td>-167 / 0</td> <td>0.02 (1)</td> </tr> <tr> <td>A-B</td> <td>-6 / 0</td> <td>-78.0</td> <td>-78.0</td> <td>0.04 (1)</td> <td>10.00</td> <td>L-F</td> <td>-155 / 0</td> <td>0.02 (1)</td> </tr> <tr> <td>B-C</td> <td>-7 / 0</td> <td>-78.0</td> <td>-78.0</td> <td>0.04 (1)</td> <td>10.00</td> <td>M-E</td> <td>-155 / 0</td> <td>0.02 (1)</td> </tr> <tr> <td>C-D</td> <td>-8 / 0</td> <td>-78.0</td> <td>-78.0</td> <td>0.04 (1)</td> <td>10.00</td> <td>N-D</td> <td>-155 / 0</td> <td>0.02 (1)</td> </tr> <tr> <td>D-E</td> <td>-11 / 0</td> <td>-78.0</td> <td>-78.0</td> <td>0.04 (1)</td> <td>6.25</td> <td>O-C</td> <td>-160 / 0</td> <td>0.02 (1)</td> </tr> <tr> <td>E-F</td> <td>-14 / 0</td> <td>-78.0</td> <td>-78.0</td> <td>0.04 (1)</td> <td>6.25</td> <td>P-B</td> <td>-139 / 0</td> <td>0.02 (1)</td> </tr> <tr> <td>F-G</td> <td>-11 / 0</td> <td>-78.0</td> <td>-78.0</td> <td>0.04 (1)</td> <td>6.25</td> <td></td> <td></td> <td></td> </tr> <tr> <td>G-H</td> <td>0 / 12</td> <td>-78.0</td> <td>-78.0</td> <td>0.04 (1)</td> <td>10.00</td> <td></td> <td></td> <td></td> </tr> <tr> <td>H-I</td> <td>-13 / 0</td> <td>-78.0</td> <td>-78.0</td> <td>0.04 (1)</td> <td>6.25</td> <td></td> <td></td> <td></td> </tr> <tr> <td>J-I</td> <td>-68 / 0</td> <td>0.0</td> <td>0.0</td> <td>0.02 (1)</td> <td>7.81</td> <td></td> <td></td> <td></td> </tr> <tr> <td>Q-P</td> <td>0 / 4</td> <td>-18.5</td> <td>-18.5</td> <td>0.01 (4)</td> <td>10.00</td> <td></td> <td></td> <td></td> </tr> <tr> <td>P-O</td> <td>0 / 6</td> <td>-18.5</td> <td>-18.5</td> <td>0.02 (4)</td> <td>10.00</td> <td></td> <td></td> <td></td> </tr> <tr> <td>O-N</td> <td>0 / 8</td> <td>-18.5</td> <td>-18.5</td> <td>0.02 (4)</td> <td>10.00</td> <td></td> <td></td> <td></td> </tr> <tr> <td>N-M</td> <td>0 / 10</td> <td>-18.5</td> <td>-18.5</td> <td>0.02 (4)</td> <td>10.00</td> <td></td> <td></td> <td></td> </tr> <tr> <td>M-L</td> <td>0 / 13</td> <td>-18.5</td> <td>-18.5</td> <td>0.02 (4)</td> <td>10.00</td> <td></td> <td></td> <td></td> </tr> <tr> <td>L-K</td> <td>0 / 18</td> <td>-18.5</td> <td>-18.5</td> <td>0.02 (4)</td> <td>10.00</td> <td></td> <td></td> <td></td> </tr> <tr> <td>K-J</td> <td>0 / 6</td> <td>-18.5</td> <td>-18.5</td> <td>0.02 (4)</td> <td>10.00</td> <td></td> <td></td> <td></td> </tr> </tbody> </table>	MEMB.	CHORDS				WEBS				MAX. FACTORED FORCE (LBS)	FACTORED VERT. LOAD (PLF)	LC1 MAX (LC)	MAX (LC)	MAX. UNBRACED LENGTH	MEMB. FORCE (LBS)	MAX. FACTORED FORCE (LBS)	MAX (LC)	FR-TO		FROM	TO		FR-TO				Q-A	-46 / 0	0.0	0.0	0.01 (1)	7.81	K-H	-167 / 0	0.02 (1)	A-B	-6 / 0	-78.0	-78.0	0.04 (1)	10.00	L-F	-155 / 0	0.02 (1)	B-C	-7 / 0	-78.0	-78.0	0.04 (1)	10.00	M-E	-155 / 0	0.02 (1)	C-D	-8 / 0	-78.0	-78.0	0.04 (1)	10.00	N-D	-155 / 0	0.02 (1)	D-E	-11 / 0	-78.0	-78.0	0.04 (1)	6.25	O-C	-160 / 0	0.02 (1)	E-F	-14 / 0	-78.0	-78.0	0.04 (1)	6.25	P-B	-139 / 0	0.02 (1)	F-G	-11 / 0	-78.0	-78.0	0.04 (1)	6.25				G-H	0 / 12	-78.0	-78.0	0.04 (1)	10.00				H-I	-13 / 0	-78.0	-78.0	0.04 (1)	6.25				J-I	-68 / 0	0.0	0.0	0.02 (1)	7.81				Q-P	0 / 4	-18.5	-18.5	0.01 (4)	10.00				P-O	0 / 6	-18.5	-18.5	0.02 (4)	10.00				O-N	0 / 8	-18.5	-18.5	0.02 (4)	10.00				N-M	0 / 10	-18.5	-18.5	0.02 (4)	10.00				M-L	0 / 13	-18.5	-18.5	0.02 (4)	10.00				L-K	0 / 18	-18.5	-18.5	0.02 (4)	10.00				K-J	0 / 6	-18.5	-18.5	0.02 (4)	10.00				<p><b>DESIGN CRITERIA</b></p> <p><b>SPECIFIED LOADS:</b></p> <p>TOP CH. LL = 21.0 PSF DL = 6.0 PSF</p> <p>BOT CH. LL = 0.0 PSF DL = 7.4 PSF</p> <p>TOTAL LOAD = 34.4 PSF</p> <p><b>SPACING = 24.0 IN. C/C</b></p> <p>THIS TRUSS IS DESIGNED FOR RESIDENTIAL OR SMALL BUILDING REQUIREMENTS OF PART 9, NBC 2015</p> <p>THIS DESIGN COMPLIES WITH: - PART 9 OF BCBC 2018, ABC 2019 - PART 9 OF OBC 2012 (2019 AMENDMENT) - CSA 086-14 - TPIC 2014</p> <p>(55 % OF 23.0 P.S.F. G.S.L. PLUS 8.4 P.S.F. RAIN LOAD) EQUALS 21.0 P.S.F. SPECIFIED ROOF LIVE LOAD</p> <p>CSI: TC=0.04/1.00 (G-H:1), BC=0.02/1.00 (K-L:4), WB=0.02/1.00 (C-O:1), SSI=0.06/1.00 (B-C:1)</p> <p>DOL LUMBER=1.00 NAIL=1.00 LS BEND=1.10 COMP=1.10 SHEAR=1.10 TENS= 1.10</p> <p>COMPANION LIVE LOAD FACTOR = 1.00</p> <p>TRUSS PLATE MANUFACTURER IS NOT RESPONSIBLE FOR QUALITY CONTROL IN THE TRUSS MANUFACTURING PLANT.</p> <p><b>NAIL VALUES</b></p> <table border="1"> <tr> <th>PLATE</th> <th>GRIP(DRY) (PSI)</th> <th>SHEAR (PLI)</th> <th>SECTION (PLI)</th> </tr> <tr> <td>MT20</td> <td>650</td> <td>371</td> <td>1747 788 1987 1873</td> </tr> </table> <p>PLATE PLACEMENT TOL. = 0.250 inches</p> <p>PLATE ROTATION TOL. = 5.0 Deg.</p> <p>JSI GRIP= 0.12 (H) (INPUT = 0.90 ) JSI METAL= 0.09 (H) (INPUT = 1.00 )</p>	PLATE	GRIP(DRY) (PSI)	SHEAR (PLI)	SECTION (PLI)	MT20	650	371	1747 788 1987 1873
CHORDS	SIZE	LUMBER	DESCR.																																																																																																																																																																																																																										
Q - A	2x4	DRY No.2	SPF																																																																																																																																																																																																																										
A - G	2x4	DRY No.2	SPF																																																																																																																																																																																																																										
G - I	2x4	DRY No.2	SPF																																																																																																																																																																																																																										
J - I	2x4	DRY No.2	SPF																																																																																																																																																																																																																										
Q - J	2x4	DRY No.2	SPF																																																																																																																																																																																																																										
ALL WEBS	2x3	DRY No.2	SPF																																																																																																																																																																																																																										
ALL GABLE WEBS	2x3	DRY No.2	SPF																																																																																																																																																																																																																										
MEMB.	CHORDS				WEBS																																																																																																																																																																																																																								
	MAX. FACTORED FORCE (LBS)	FACTORED VERT. LOAD (PLF)	LC1 MAX (LC)	MAX (LC)	MAX. UNBRACED LENGTH	MEMB. FORCE (LBS)	MAX. FACTORED FORCE (LBS)	MAX (LC)																																																																																																																																																																																																																					
FR-TO		FROM	TO		FR-TO																																																																																																																																																																																																																								
Q-A	-46 / 0	0.0	0.0	0.01 (1)	7.81	K-H	-167 / 0	0.02 (1)																																																																																																																																																																																																																					
A-B	-6 / 0	-78.0	-78.0	0.04 (1)	10.00	L-F	-155 / 0	0.02 (1)																																																																																																																																																																																																																					
B-C	-7 / 0	-78.0	-78.0	0.04 (1)	10.00	M-E	-155 / 0	0.02 (1)																																																																																																																																																																																																																					
C-D	-8 / 0	-78.0	-78.0	0.04 (1)	10.00	N-D	-155 / 0	0.02 (1)																																																																																																																																																																																																																					
D-E	-11 / 0	-78.0	-78.0	0.04 (1)	6.25	O-C	-160 / 0	0.02 (1)																																																																																																																																																																																																																					
E-F	-14 / 0	-78.0	-78.0	0.04 (1)	6.25	P-B	-139 / 0	0.02 (1)																																																																																																																																																																																																																					
F-G	-11 / 0	-78.0	-78.0	0.04 (1)	6.25																																																																																																																																																																																																																								
G-H	0 / 12	-78.0	-78.0	0.04 (1)	10.00																																																																																																																																																																																																																								
H-I	-13 / 0	-78.0	-78.0	0.04 (1)	6.25																																																																																																																																																																																																																								
J-I	-68 / 0	0.0	0.0	0.02 (1)	7.81																																																																																																																																																																																																																								
Q-P	0 / 4	-18.5	-18.5	0.01 (4)	10.00																																																																																																																																																																																																																								
P-O	0 / 6	-18.5	-18.5	0.02 (4)	10.00																																																																																																																																																																																																																								
O-N	0 / 8	-18.5	-18.5	0.02 (4)	10.00																																																																																																																																																																																																																								
N-M	0 / 10	-18.5	-18.5	0.02 (4)	10.00																																																																																																																																																																																																																								
M-L	0 / 13	-18.5	-18.5	0.02 (4)	10.00																																																																																																																																																																																																																								
L-K	0 / 18	-18.5	-18.5	0.02 (4)	10.00																																																																																																																																																																																																																								
K-J	0 / 6	-18.5	-18.5	0.02 (4)	10.00																																																																																																																																																																																																																								
PLATE	GRIP(DRY) (PSI)	SHEAR (PLI)	SECTION (PLI)																																																																																																																																																																																																																										
MT20	650	371	1747 788 1987 1873																																																																																																																																																																																																																										

LATERAL BRACE(S) SHOWN SHALL BE 2X4 SPF#2



JOB NAME <b>324042</b>	TRUSS NAME <b>H17A</b>	QUANTITY	PLY <b>2</b>	JOB DESC. TRUSS DESC. <b>JT 45147</b>	DRWG NO. <b>E20114899</b>
---------------------------	---------------------------	----------	-----------------	--	------------------------------

Alpa Roof Truss, Maple Version 8.330 S May 6 2020 MITek Industries, Inc. Thu Nov 19 11:02:54 2020 Page 1

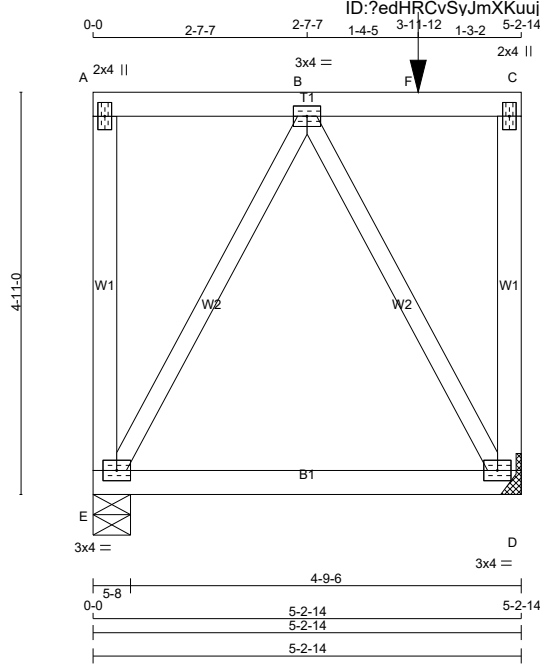

Scale = 1:28.2

TOTAL WEIGHT = 2 X 30 = 60 lb [M]

**LUMBER**

N. L. G. A. RULES	CHORDS	SIZE	LUMBER	DESCR.
E - A	2x4	DRY	No.2	SPF
A - C	2x4	DRY	No.2	SPF
D - C	2x4	DRY	No.2	SPF
E - D	2x4	DRY	No.2	SPF
ALL WEBS	2x3	DRY	No.2	SPF
DRY: SEASONED LUMBER.				

DESIGN CONSISTS OF **2** TRUSSES BUILT SEPARATELY THEN FASTENED TOGETHER AS FOLLOWS:

CHORDS #ROWS	SURFACE SPACING (IN)	LOAD(PLF)
TOP CHORDS : (0.122"x3") SPIRAL NAILS		
E-A 1	12	TOP
A-C 1	12	TOP
C-D 1	12	TOP
BOTTOM CHORDS : (0.122"x3") SPIRAL NAILS		
E-D 1	12	TOP
WEBS : (0.122"x3") SPIRAL NAILS		
2x3 1	6	

NAILS TO BE DRIVEN FROM ONE SIDE ONLY.  
TOP - COMPONENTS ARE LOADED FROM THE TOP AND MUST BE PLACED ON TOP EDGE OF ALL PLYS FOR THE LOAD TO BE TRANSFERRED TO EACH PLY.

**PLATES (table is in inches)**

JT TYPE	PLATES	W	LEN	Y	X
A	TMV+p	MT20	2.0	4.0	
B	TMWW-t	MT20	3.0	4.0	
C	TMV+p	MT20	2.0	4.0	
D	BMVW1-t	MT20	3.0	4.0	
E	BMVW1-t	MT20	3.0	4.0	

LATERAL BRACE(S) SHOWN SHALL BE 2X4 SPF#2



**DIMENSIONS, SUPPORTS AND LOADINGS SPECIFIED BY FABRICATOR TO BE VERIFIED BY BUILDING DESIGNER**

**BEARINGS**

JT	FACTORED GROSS REACTION		MAXIMUM FACTORED GROSS REACTION		INPUT BRG	REQRD BRG
	VERT	HORZ	DOWN	HORZ		
E	649	0	649	0	5-8	1-8
D	1048	0	1048	0	0	MECHANICAL

A SUITABLE HANGER/MECHANICAL CONNECTION IS REQUIRED AT JOINT D. MINIMUM BEARING LENGTH AT JOINT D = 1-8.

**UNFACTORED REACTIONS**

JT	COMBINED	MAX./MIN. COMPONENT REACTIONS					DEAD	SOIL
		1ST LCASE	SNOW	LIVE	PERM.LIVE	WIND		
E	462	282/0	0/0	0/0	0/0	180/0	0/0	
D	747	456/0	0/0	0/0	0/0	291/0	0/0	

BEARING MATERIAL TO BE SPF NO.2 OR BETTER AT JOINT(S) E

**BRACING**  
TOP CHORD TO BE SHEATHED OR MAX. PURLIN SPACING = 10.00 FT.  
MAX. UNBRACED BOTTOM CHORD LENGTH = 10.00 FT OR RIGID CEILING DIRECTLY APPLIED.

ALL PITCH BREAKS AND PERIMETER CORNER JOINTS MUST BE Laterally RESTRAINED.

**LOADING**  
TOTAL LOAD CASES: (4)

MEMB.	MAX. FACTORED FORCE (LBS)	FACTORED VERT. LOAD (PLF)	CHORDS				WEBS			
			1ST LC1	MAX	MAX	UNBRAC	MEMB.	MAX. FACTORED FORCE (LBS)	MAX	CSI (LC)
FR-TO			FROM	TO	LENGTH	FR-TO				
E-A	-74/0	0.0	0.0	0.02 (1)	7.81	E-B	-605/0	0.14 (1)		
A-B	0/0	-150.3	-150.3	0.24 (1)	10.00	B-D	-605/0	0.14 (1)		
B-F	0/0	-150.3	-150.3	0.40 (1)	10.00					
F-C	0/0	-78.0	-78.0	0.40 (1)	10.00					
D-C	-474/0	0.0	0.0	0.10 (1)	7.81					
E-D	0/298	-18.5	-18.5	0.10 (4)	10.00					

**FACTORED CONCENTRATED LOADS (LBS)**

JT	LOC.	LC1	MAX-	MAX+	FACE	DIR.	TYPE	HEEL	CONN.
F	3-11-12	-903	-903	---	TOP	VERT	TOTAL	---	C1

**CONNECTION REQUIREMENTS**

**DESIGN CRITERIA**

\*\*\* SPECIAL LOADS ANALYSIS \*\*\*  
GEOMETRY AND/OR BASIC LOADS CHANGED BY USER.  
LOADS WERE DERIVED FROM USER INPUT NO FURTHER MODIFICATIONS WERE MADE

**SPECIFIED LOADS:**

TOP CH.	LL	PSF
DL	=	21.0
DL	=	6.0
BOT CH.	LL	PSF
DL	=	0.0
DL	=	7.4
TOTAL LOAD	=	34.4

**SPACING = 24.0 IN./C/C**

LOADING IN FLAT SECTION BASED ON A SLOPE OF 2.00/12 MINIMUM

GIRDER TYPE: CSStdGirder  
START DISTANCE = 0-0  
START SPAN CARRIED = 5-0-0  
END DISTANCE = 3-11-12  
END SPAN CARRIED = 5-0-0  
END WALL WIDTH = 0-0  
APPLIED TO TOP EDGE OF TOP CHORD.  
- ADD'TL LOADS BASED ON 55 % OF GSL.

\*\*\* NON STANDARD GIRDER \*\*\*  
ADD'TL USER-DEFINED LOADS APPLIED TO ALL LOAD CASES.

THIS TRUSS IS DESIGNED FOR RESIDENTIAL OR SMALL BUILDING REQUIREMENTS OF PART 9, NBC2015

THIS DESIGN COMPLIES WITH:  
- PART 9 OF BCBC 2018 , ABC 2019  
- PART 9 OF OBC 2012 (2019 AMENDMENT)  
- CSA 086-14  
- TPIC 2014

(55 % OF 23.0 P.S.F. G.S.L. PLUS 8.4 P.S.F. RAIN LOAD) EQUALS 21.0 P.S.F. SPECIFIED ROOF LIVE LOAD

ALLOWABLE DEFL.(TL)= L/360 (0.19")  
CALCULATED VERT. DEFL.(TL) = L/ 999 (0.02")

CSI: TC=0.40/1.00 (B-C:1), BC=0.10/1.00 (D-E:4), WB=0.14/1.00 (B-E:1), SSI=0.31/1.00 (B-C:1)

DOL LUMBER=1.00 NAIL=1.00 LS BEND=1.00  
COMP=1.00 SHEAR=1.00 TENS= 1.00

COMPANION LIVE LOAD FACTOR = 1.00

TRUSS PLATE MANUFACTURER IS NOT RESPONSIBLE FOR QUALITY CONTROL IN THE TRUSS MANUFACTURING PLANT .

**NAIL VALUES**

PLATE	GRIP(DRY)	SHEAR (PSI)	SECTION (PLI)
MT20	650	371	1747 788 1987 1873

Alpa Roof Truss, Maple

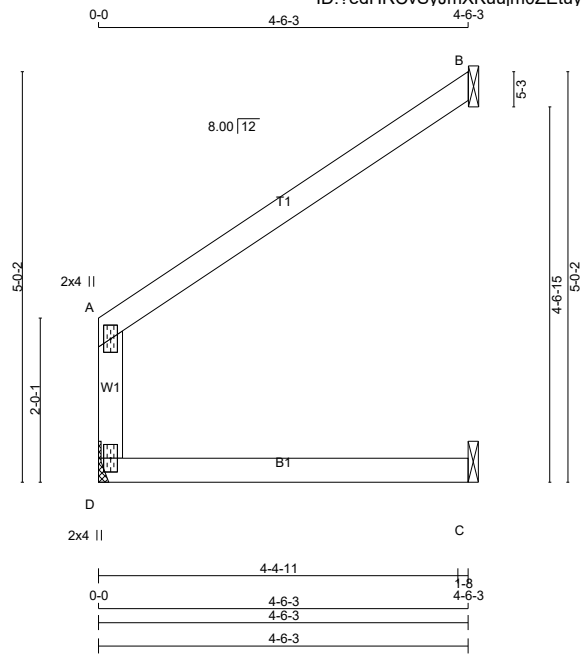

TOTAL WEIGHT = 5 X 13 = 67 lb

**LUMBER**

N. L. G. A. RULES	CHORDS	SIZE	DRY	LUMBER	No.2	DESCR.
D - A	2x4	DRY	No.2	SPF		
A - B	2x4	DRY	No.2	SPF		
D - C	2x4	DRY	No.2	SPF		

DRY: SEASONED LUMBER.

**PLATES (table is in inches)**

JT	TYPE	PLATES	W	LEN	Y	X
A	TMV+p	MT20	2.0	4.0		
D	BMV1+p	MT20	2.0	4.0		

**DIMENSIONS, SUPPORTS AND LOADINGS SPECIFIED BY FABRICATOR TO BE VERIFIED BY BUILDING DESIGNER**

**BEARINGS**

JT	FACTORED GROSS REACTION		MAXIMUM FACTORED GROSS REACTION		INPUT BRG	REQRD BRG
	VERT	HORZ	DOWN	HORZ		
D	218	0	218	0	MECHANICAL	
B	163	0	163	0	1-8 (1-8)	1-8
C	55	0	55	0	1-8	1-8

A SUITABLE HANGER/MECHANICAL CONNECTION IS REQUIRED AT JOINT D. MINIMUM BEARING LENGTH AT JOINT D = 1-8.

VALUE IN PARENTHESIS INDICATES EFFECTIVE BEARING LENGTH

SEE MITEK STANDARD DETAIL B97791H FOR CONNECTION TO JOINT(S) B, C

**UNFACTORED REACTIONS**

JT	1ST LCASE	MAX./MIN. COMPONENT REACTIONS						
		COMBINED	SNOW	LIVE	PERM.LIVE	WIND	DEAD	SOIL
D	155	95 / 0	0 / 0	0 / 0	0 / 0	0 / 0	60 / 0	0 / 0
B	113	86 / 0	0 / 0	0 / 0	0 / 0	0 / 0	27 / 0	0 / 0
C	42	9 / 0	0 / 0	0 / 0	0 / 0	0 / 0	33 / 0	0 / 0

**BRACING**  
TOP CHORD TO BE SHEATHED OR MAX. PURLIN SPACING = 10.00 FT.  
MAX. UNBRACED BOTTOM CHORD LENGTH = 10.00 FT OR RIGID CEILING DIRECTLY APPLIED.

ALL PITCH BREAKS AND PERIMETER CORNER JOINTS MUST BE Laterally RESTRAINED.

**LOADING**  
TOTAL LOAD CASES: (4)

MEMB.	C H O R D S				W E B S			
	MAX. FACTORED FORCE (LBS)	FACTORED VERT. LOAD (PLF)	LC1 MAX (CSI) (LC)	MAX. UNBRAC LENGTH FR-TO	MEMB. FORCE (LBS)	MAX. FACTORED FORCE (LBS)	MAX. UNBRAC LENGTH FR-TO	MEMB. FORCE (LBS)
D-A	-189 / 0	0.0	0.0	0.07 (1)	7.81			
A-B	-7 / 0	-78.0	-78.0	0.23 (1)	10.00			
D-C	0 / 0	-18.5	-18.5	0.11 (4)	10.00			

**DESIGN CRITERIA**

**SPECIFIED LOADS:**

TOP CH.	LL	DL
	21.0	6.0
BOT CH.	LL	DL
	0.0	7.4
<b>TOTAL LOAD</b>	<b>= 34.4</b>	<b>PSF</b>

**SPACING = 24.0 IN. C/C**

THIS TRUSS IS DESIGNED FOR RESIDENTIAL OR SMALL BUILDING REQUIREMENTS OF PART 9, NBCC 2015

THIS DESIGN COMPLIES WITH:  
- PART 9 OF BCBC 2018, ABC 2019  
- PART 9 OF OBC 2012 (2019 AMENDMENT)  
- CSA 086-14  
- TPIC 2014

(55 % OF 23.0 P.S.F. G.S.L. PLUS 8.4 P.S.F. RAIN LOAD) EQUALS 21.0 P.S.F. SPECIFIED ROOF LIVE LOAD

ALLOWABLE DEFL.(LL)= L/360 (0.19")  
CALCULATED VERT. DEFL.(LL) = L/ 999 (0.01")  
ALLOWABLE DEFL.(TL)= L/360 (0.19")  
CALCULATED VERT. DEFL.(TL) = L/ 999 (0.03")

CSI: TC=0.23/1.00 (A-B:1), BC=0.11/1.00 (C-D:4), WB=0.00/1.00 (n/a:0), SSI=0.12/1.00 (A-B:1)

DOL LUMBER=1.00 NAIL=1.00 LS BEND=1.10 COMP=1.10 SHEAR=1.10 TENS= 1.10

COMPANION LIVE LOAD FACTOR = 1.00

TRUSS PLATE MANUFACTURER IS NOT RESPONSIBLE FOR QUALITY CONTROL IN THE TRUSS MANUFACTURING PLANT.

**NAIL VALUES**

PLATE	GRIP(DRY)	SHEAR (PSI)	SECTION (PLI)
MT20	650	371	1747 788 1987 1873

PLATE PLACEMENT TOL. = 0.250 inches

PLATE ROTATION TOL. = 5.0 Deg.

JSI GRIP= 0.12 (A) (INPUT = 0.90)  
JSI METAL= 0.10 (A) (INPUT = 1.00)

LATERAL BRACE(S) SHOWN SHALL BE 2X4 SPF#2





# LUS – Double Shear Joist Hangers

All LUS hangers have double shear nailing. This patented innovation distributes the load through two points on each joist nail for greater strength. It also allows the use of fewer nails, faster installation and the use of common nails for all connections.

**Material:** 18 gauge

**Finish:** G90 galvanized

**Design:**

- Factored resistances are in accordance with CSA O86-14.
- Uplift resistances have been increased 15%. No further increase is permitted.
- Wood shear is not considered in the factored resistances given. The specifier must ensure that the joist and header capacities are capable of withstanding these loads.

**Installation:**

- Use all specified fasteners.
- Nails: 16d = 0.162" dia. x 3½" long common wire, 10d = 0.148" x 3" long common wire.
- Double shear nails must be driven at an angle through the joist or truss into the header to achieve the table loads.
- Not designed for welded or nailer applications.

**Options:**

- These hangers cannot be modified

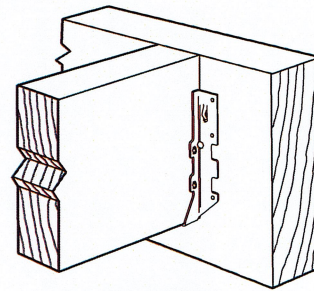

Typical LUS Installation

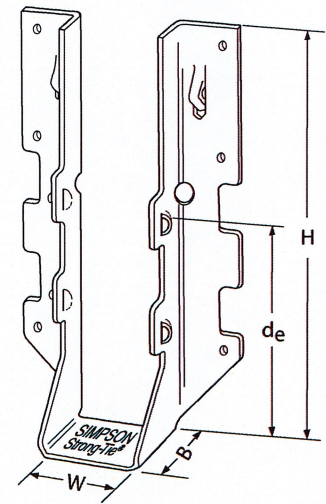

LUS28

Model No.	Ga.	Dimensions (in.)				Fasteners		Factored Resistance (lb.)			
		W	H	B	d <sub>e</sub> <sup>1</sup>	Face	Joist	D.Fir-L		S-P-F	
								Uplift (K <sub>p</sub> =1.15)	Normal (K <sub>p</sub> =1.00)	Uplift (K <sub>p</sub> =1.15)	Normal (K <sub>p</sub> =1.00)
LUS24	18	1 1/16	3 1/8	1 3/4	1 15/16	(4) 10d	(2) 10d	710	1630	645	1155
LUS24-2	18	3 1/8	3 1/8	2	1 13/16	(4) 16d	(2) 16d	835	2020	590	1435
LUS26	18	1 1/16	4 3/4	1 3/4	3 5/8	(4) 10d	(4) 10d	1420	2170	1290	1630
LUS26-2	18	3 1/8	4 7/8	2	4	(4) 16d	(4) 16d	1720	2595	1545	1920
LUS26-3	18	4 5/8	4 3/8	2	3 1/4	(4) 16d	(4) 16d	1720	2595	1545	2340
LUS28	18	1 1/16	6 5/8	1 3/4	3 3/4	(6) 10d	(6) 10d	1420	2520	1290	1790
LUS28-2	18	3 1/8	7	2	4	(6) 16d	(4) 16d	1720	3325	1545	2575
LUS28-3	18	4 5/8	6 1/4	2	3 1/4	(6) 16d	(4) 16d	1720	3325	1545	2375
LUS210	18	1 1/16	7 13/16	1 3/4	3 7/8	(8) 10d	(4) 10d	1420	2785	1290	2210
LUS210-2	18	3 1/8	9	2	6	(8) 16d	(6) 16d	2580	4500	2320	3195
LUS210-3	18	4 5/8	8 3/8	2	5 1/4	(8) 16d	(6) 16d	2580	3345	2320	2375

1. d<sub>e</sub> is the distance from the seat of the hanger to the highest joist nail.

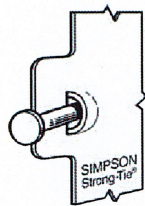

Dome Double Shear Nailing prevents tabs breaking off (available on some models).  
U.S. Patent 5,603,580

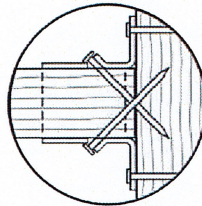

Double Shear Nailing Top View.



LIMIT STATES DESIGN

This technical bulletin is effective until June 30, 2022, and reflects information available as of April 1, 2020. This information is updated periodically and should not be relied upon after June 30, 2022. Contact Simpson Strong-Tie for current information and limited warranty or see strongtie.com.

© 2020 Simpson Strong-Tie Company Inc.

T-SPECLUS20 3/20 exp. 6/22

(800) 999-5099  
strongtie.com



# HUS/LJS – Double Shear Joist Hangers

All hangers have double shear nailing. This patented innovation distributes the load through two points on each joist nail for greater strength. It also allows the use of fewer nails, faster installation and the use of common nails for all connections. Do not bend or remove tabs.

**Material:** See table

**Finish:** G90 galvanized

**Design:**

- Factored resistances are in accordance with CSA O86 -14.
- Uplift resistances have been increased 15%. No further increase is permitted.
- Wood shear is not considered in the factored resistances given. The specifier must ensure that the joist and header capacities are capable of withstanding these loads.

**Installation:**

- Use all specified fasteners
- Nails: 16d = 0.162" dia. x 3½" long common wire
- Double shear nails must be driven at an angle through the joist or truss into the header to achieve the table loads
- Not designed for welded or nailer applications

**Options:**

- See current catalogue for options

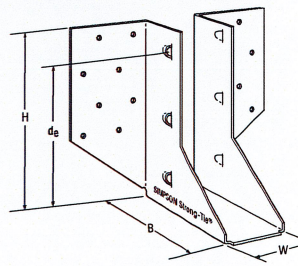

LJS26DS

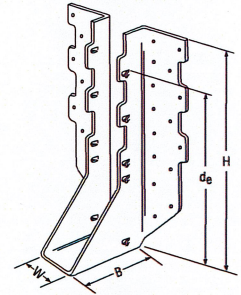

HUS210  
(HUS26, HUS28, similar)

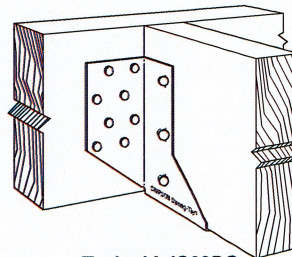

Typical LJS26DS Installation

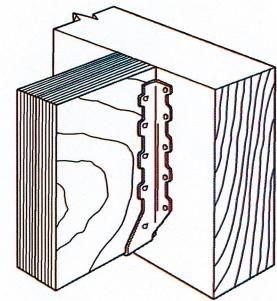

Typical HUS Installation

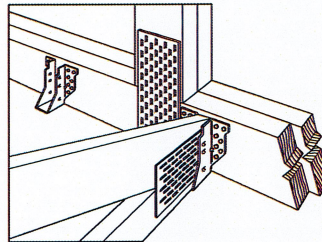

Typical HUS Installation  
(Truss Designer to provide fastener quantity for connecting multiple members together)

Model No.	Ga.	Dimensions (in.)				Fasteners		Factored Resistance (lb.)			
		W	H	B	d <sub>e</sub> <sup>1</sup>	Face	Joist	D.Fir-L		S-P-F	
								Uplift (K <sub>p</sub> =1.15)	Normal (K <sub>p</sub> =1.00)	Uplift (K <sub>p</sub> =1.15)	Normal (K <sub>p</sub> =1.00)
lb.	lb.	lb.	lb.	lb.	lb.	lb.	lb.	lb.	lb.		
LJS26DS	18	1½	5	3½	4⅝	(16) 16d	(6) 16d	2055	4265	1460	4115
HUS26	16	1⅝	5⅝	3	3½	(14) 16d	(6) 16d	2705	4940	2065	3875
HUS28	16	1⅝	7⅝	3	6⅝	(22) 16d	(8) 16d	3605	5365	2675	4345
HUS210	16	1⅝	9⅝	3	7⅝	(30) 16d	(10) 16d	4505	5795	4010	4740
HUS1.81/10	16	1⅝	9	3	8	(30) 16d	(10) 16d	4505	6450	4010	5200

1. d<sub>e</sub> is the distance from the seat of the hanger to the highest joist nail.

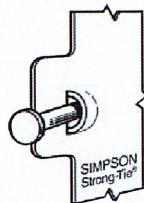

Dome Double Shear Nailing prevents tabs breaking off (available on some models).  
U.S. Patent 5,603,580

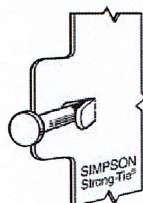

Double Shear Nailing Side View. Do not bend tab back.

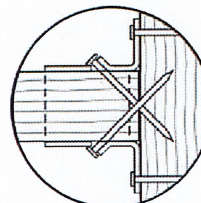

Double Shear Nailing Top View.



This technical bulletin is effective until June 30, 2022, and reflects information available as of April 1, 2020. This information is updated periodically and should not be relied upon after June 30, 2022. Contact Simpson Strong-Tie for current information and limited warranty or see [strongtie.com](http://strongtie.com).

# HHUS – Double Shear Joist Hangers

All HHUS hangers have double shear nailing. This patented innovation distributes the load through two points on each joist nail for greater strength. It also allows the use of fewer nails, faster installation and the use of common nails for all connections. Do not bend or remove tabs.

**Material:** 14 gauge

**Finish:** G90 galvanized

**Design:**

- Factored resistances are in accordance with CSA O86-14.
- Uplift resistances have been increased 15%. No further increase is permitted.
- Wood shear is not considered in the factored resistances given. The specifier must ensure that the joist and header capacities are capable of withstanding these loads.

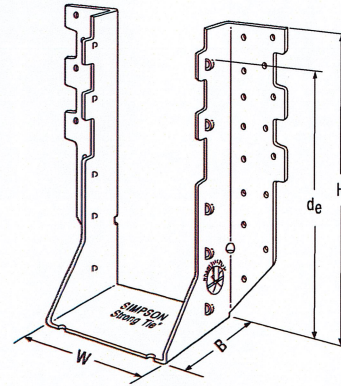

HHUS410

**Installation:**

- Use all specified fasteners
- Nails: 16d = 0.162" dia. x 3 1/2" long common wire
- Double shear nails must be driven at an angle through the joist or truss into the header to achieve the table loads
- Not designed for welded or nailer applications

**Options:**

- See current catalogue for options

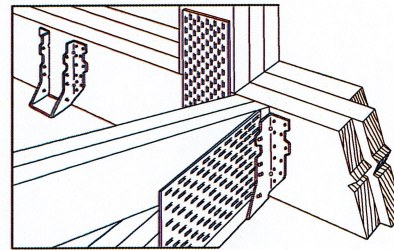

Typical HHUS Installation  
(Truss Designer to provide fastener quantity for connecting multiple members together)

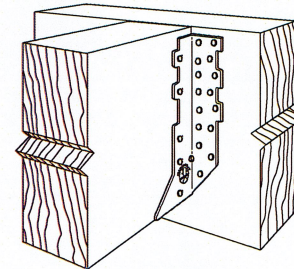

Typical HHUS Installation

Model No.	Ga.	Dimensions (in.)				Fasteners		Factored Resistance (lb.)			
		W	H	B	d <sub>e</sub> <sup>1</sup>	Face	Joist	D.Fir-L		S-P-F	
								Uplift (K <sub>p</sub> =1.15)	Normal (K <sub>p</sub> =1.00)	Uplift (K <sub>p</sub> =1.15)	Normal (K <sub>p</sub> =1.00)
HHUS26-2	14	3 5/16	5 13/16	3	3 15/16	(14) 16d	(6) 16d	2850	7335	2065	5205
HHUS28-2	14	3 5/16	7 1/2	3	6 5/32	(22) 16d	(8) 16d	3765	8940	2675	6345
HHUS210-2	14	3 5/16	9 3/32	3	8	(30) 16d	(10) 16d	4670	9660	4235	7000
HHUS210-3	14	4 1 1/16	9	3	7 15/16	(30) 16d	(10) 16d	4670	9670	4235	6865
HHUS210-4	14	6 1/8	8 29/32	3	7 27/32	(30) 16d	(10) 16d	4670	10155	4235	7210
HHUS46	14	3 3/8	5 13/32	3	3 15/16	(14) 16d	(6) 16d	2540	7335	2065	5205
HHUS48	14	3 3/8	7 1/8	3	6 1/8	(22) 16d	(8) 16d	3765	8940	2675	6345
HHUS410	14	3 3/8	9	3	8	(30) 16d	(10) 16d	4670	9855	4235	7000
HHUS5.50/10	14	5 1/2	9	3	8	(30) 16d	(10) 16d	4670	10155	4235	7210
HHUS7.25/10	14	7 1/4	9	3 5/16	7 29/32	(30) 16d	(10) 16d	4670	10155	3370	7210

1. d<sub>e</sub> is the distance from the seat of the hanger to the highest joist nail.

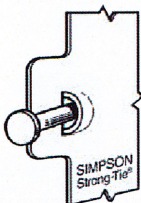

Dome Double Shear Nailing prevents tabs breaking off (available on some models).  
U.S. Patent 5,603,580

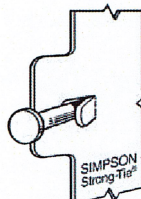

Double Shear Nailing Side View. Do not bend tab back.

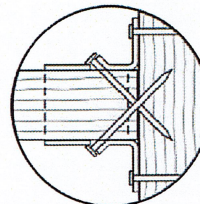

Double Shear Nailing Top View.



LIMIT STATES DESIGN

This technical bulletin is effective until June 30, 2022, and reflects information available as of April 1, 2020. This information is updated periodically and should not be relied upon after June 30, 2022. Contact Simpson Strong-Tie for current information and limited warranty or see strongtie.com.

© 2020 Simpson Strong-Tie Company Inc.

T-SPECHHUS20 3/20 exp. 6/22

(800) 999-5099  
strongtie.com

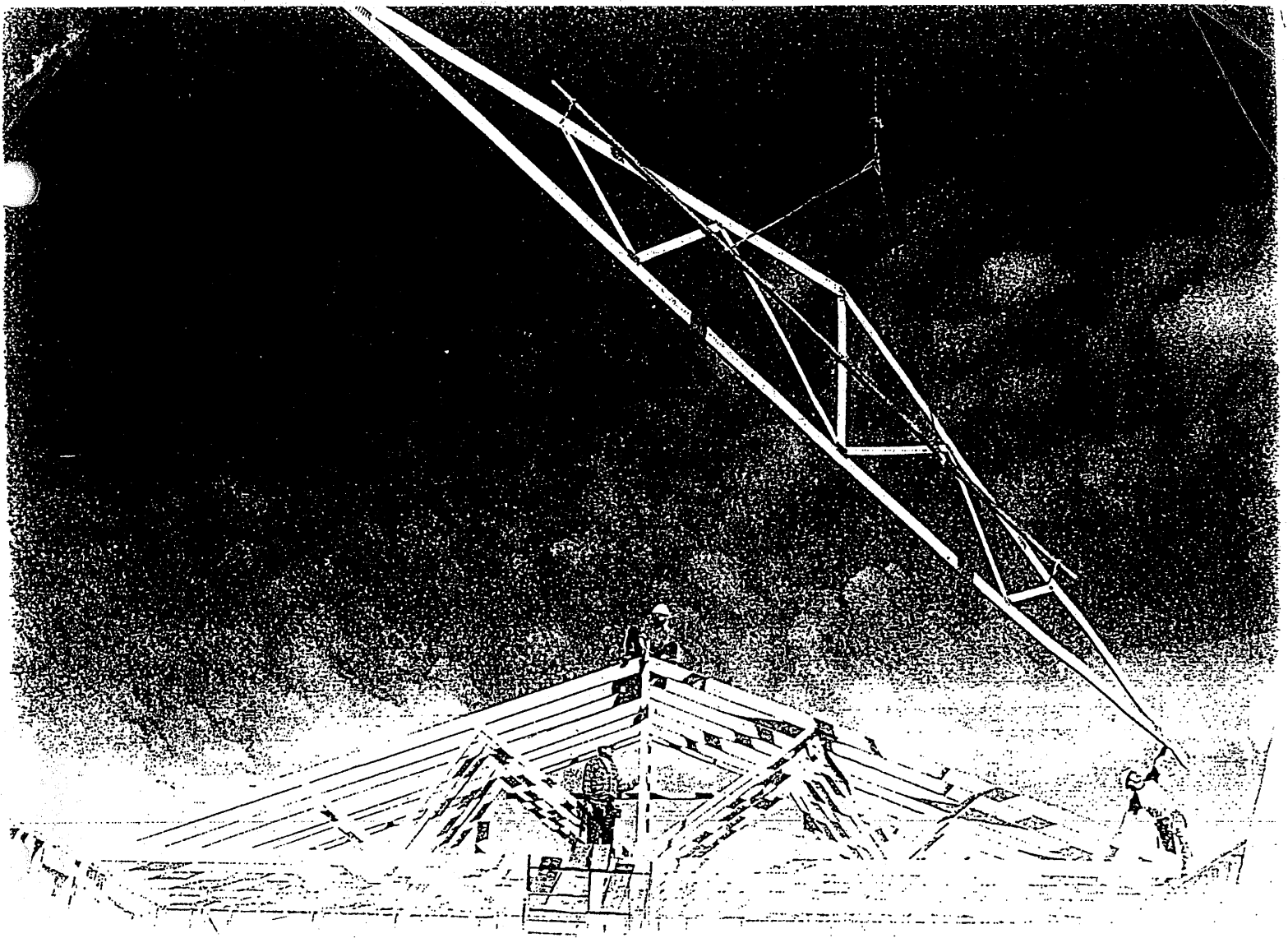

# **Wood Truss Installation**

**A Guide to proper handling, erecting and bracing  
metal plate connected wood trusses**

# Table of Content

	Warning.....	4
<b>1</b>	Unloading & Lifting.....	5
<b>2</b>	Job Site Handling.....	5
<b>3</b>	Hoisting.....	6
<b>4</b>	Beginning the Erection Process.....	7
<b>5</b>	Erection Tolerance.....	8
<b>6</b>	Bracing.....	8
<b>7</b>	Bracing Requirements for 3 Planes of Roof.....	9
<b>8</b>	Stacking Materials.....	10
	Caution Notes.....	11

# Warning

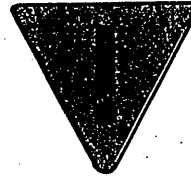

## General

Familiarity with the Construction Design Documents, the Truss Design Drawings, and Truss Placement Plans (if required by the Construction Design Documents) is required to properly erect, brace, and connect the trusses to the building system.

All of the care and quality involved in the design and manufacture of wood trusses can be jeopardized if the trusses are not properly handled, erected, and braced.

**The consequences of improper handling, erecting, and bracing may be a collapse of the structure, which at best is a substantial loss of time and materials, and at worst is a loss of life. The majority of truss accidents occur during truss installation and not as a result of improper design or manufacture.**

Prior to truss erection, the builder/erector shall meet with the erection crew for a safety and planning meeting, making sure each crew member understands his or her roles and responsibilities during the erection process.

## Temporary Erection Bracing

**Trusses are not marked in any way to identify the frequency, or location of temporary erection bracing.**

All temporary bracing shall comply with the latest edition of *Commentary and Recommendations for Handling, Installing & Bracing Metal Plate Connected Wood Trusses* (HIB), published by the Truss Plate Institute, and/or as specified in the Construction Design Documents prepared by the building designer.

## Permanent Truss Bracing

Permanent bracing for the roof or floor trusses is the responsibility of the building designer and should be shown on the Construction Design Documents. Permanent bracing locations for individual compression members of a wood truss are shown on the Truss Design Drawings, and shall be installed by the building or erection contractor. This bracing is needed for the proper performance of individual trusses within the roof or floor system. The design and connection of the bracing to the truss and then to the overall building system is the responsibility of the building designer, and is in addition to the permanent bracing plan, which is also specified by the building designer.

## Special Design Requirements

Special design requirements, such as wind bracing, portal bracing, seismic bracing, diaphragms, shear walls, or other load transfer elements and their connections to wood trusses must be considered separately by the building designer, who shall determine size, location, and method of connections for all bracing as needed to resist these forces.

# 1 Unloading & Lifting

## Never handle trusses flat

Beginning with the unloading process, and throughout all phases of construction, care must be taken to avoid lateral bending of trusses, which can cause damage to the lumber and metal connector plates at the joints.



**Avoid lateral bending**

- Use special care in windy weather.
- If using a crane within 10 feet of an electric line, contact the local power company.
- If using a crane within 5 miles of an airport, contact the airport 30 days prior to erection to learn about any safety regulations that must be followed.

# 2 Job Site Handling

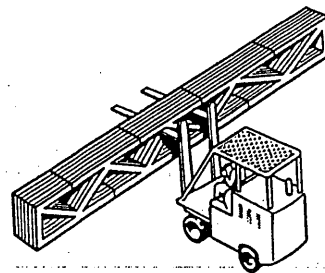
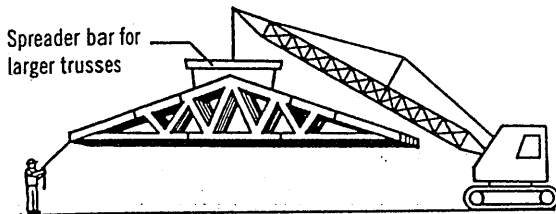

## All trusses should be picked up at the top chords in a vertical position only

Proper banding and smooth ground allow for unloading of trusses without damage. This should be done as close to the building site as possible to minimize handling. Do not break banding until installation begins. Hand erection of trusses is allowed, provided excessive lateral bending is prevented.

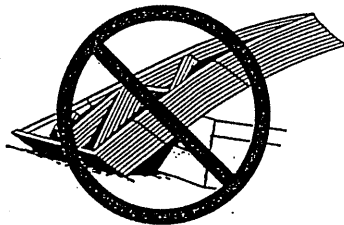

## Do not store unbraced bundles upright

If trusses are stored vertically they shall be braced in a manner that will prevent tipping or topping. Generally cutting of the banding is done just prior to installation.

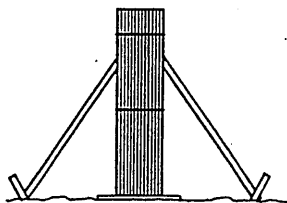

## Do not store on uneven ground

If trusses are stored horizontally, blocking should be used on eight to ten foot centers, or as required, to minimize lateral bending and moisture gain.

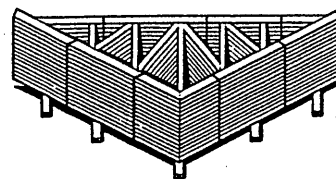

## Care should be exercised when removing banding to avoid damaging trusses.

During long term storage, trusses shall be protected from the environment in a manner that provides for adequate ventilation of the trusses. If tarpaulins or other material is used, the ends shall be left open for ventilation. Plastic is not recommended, since it can trap moisture.

# 3 Hoisting

All trusses that are erected one at a time shall be held safely in position by the erection equipment until such time as all necessary bracing has been installed and the ends of the trusses are securely fastened to the building.



Avoid lateral bending

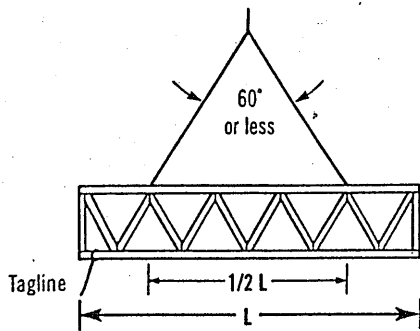

$L \leq 30'$

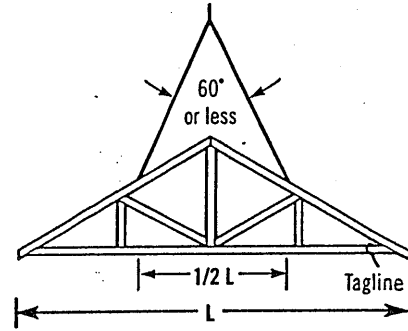

Truss sling is acceptable where these criteria are met.

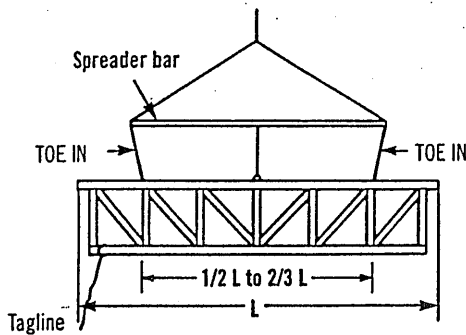

$30' < L \leq 60'$

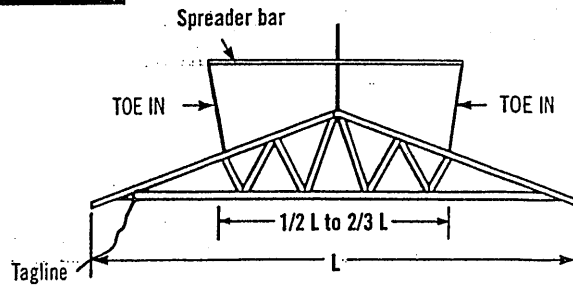

Use spreader bar in all other cases. It should be noted that the lines from the ends of the spreader bar "TOE IN"; if these lines should "TOE OUT" the truss may fold in half.

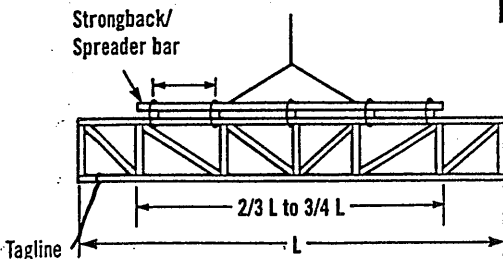

$L > 60'$

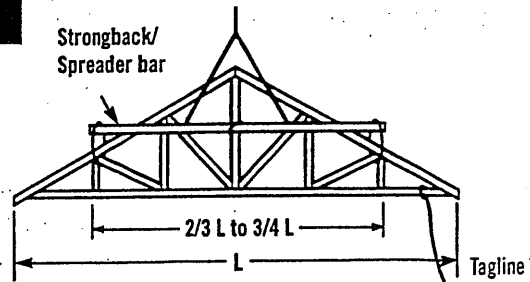

For lifting trusses with spans in excess of 60 feet, it is recommended that a strongback/spreader bar be used as illustrated. The strongback/spreader bar should be attached to the top chord and web members at intervals of approximately 10 feet. Further, the strongback/spreader bar should be at or above the mid-height of the truss to prevent overturning. The strongback/spreader bar can be of any material with sufficient strength to safely carry the weight of the truss and sufficient rigidity to adequately resist bending of the truss.

# 4 Beginning the Erection Process

It is important for the builder or erection contractor to provide substantial bracing for the first truss erected. The two or more trusses making up the rest of the first set are tied to and rely upon the first truss for stability. Likewise, after this first set of trusses is adequately cross-braced, the remaining trusses installed rely upon this first set for stability. Thus, the performance of the truss bracing system depends to a great extent on how well the first group of trusses is braced.

## Ground Brace - Exterior

One satisfactory method ties the first unit of trusses off to a series of braces that are attached to a stake driven into the ground and securely anchored. The ground brace itself should be supported as shown below or it is apt to buckle. Additional ground braces in the opposite direction, inside the building, are also recommended.

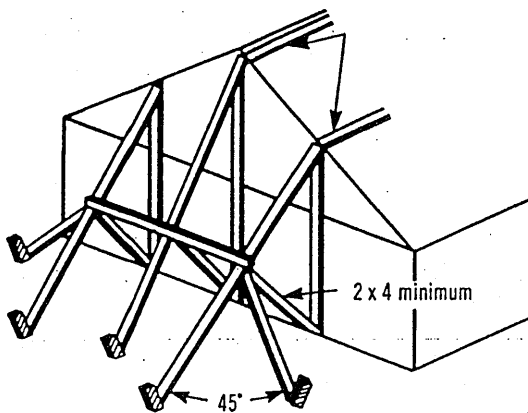

Note: Locate ground braces for first truss directly in line with all rows of top chord continuous lateral bracing (either temporary or permanent).

## Ground Brace - Interior

Another satisfactory method where height of building or ground conditions prohibit bracing from the exterior is to tie the first truss rigidly in place from the interior at the floor level, provided the floor is substantially completed and capable of supporting the ground bracing forces. Securely fasten the first truss to the middle of the building. Brace the bracing similar to exterior ground bracing shown at left. Set trusses from the middle toward the end of the building. Properly cross-brace the first set of trusses before removing floor braces and setting remaining trusses.

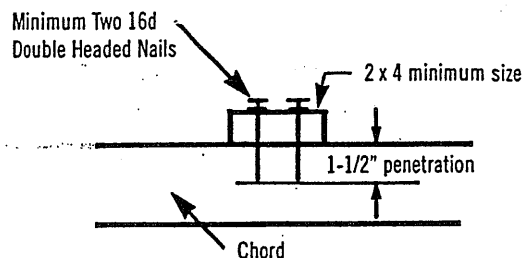
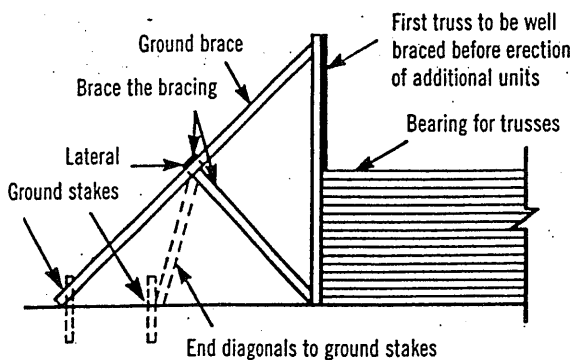
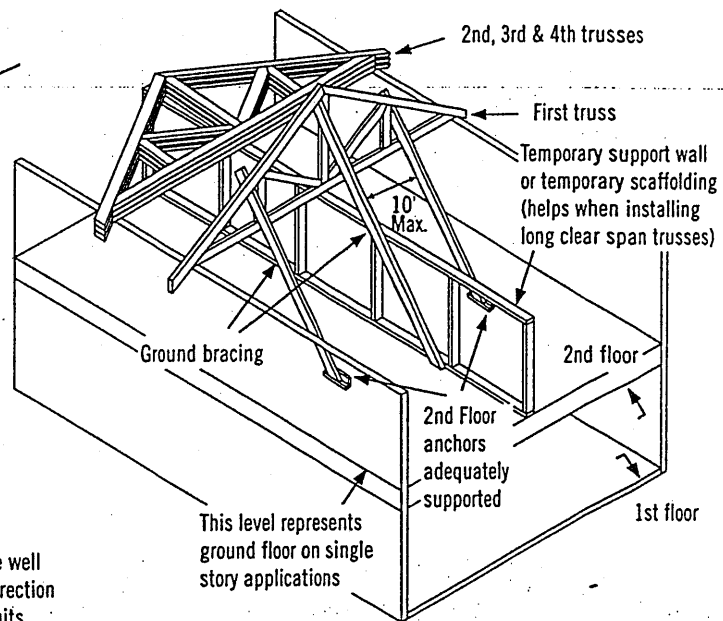

**Inadequate size of bracing material or inadequate fastening is a major cause of erection dominoing.**



# 5 Erection Tolerance

Complying with erection tolerances is critical to achieving an acceptable roof or floor line, and to accomplishing effective bracing. Setting trusses within tolerance the first time will prevent the need for the hazardous practice of respacing or adjusting trusses when roof sheathing or roof purlins are installed. Trusses leaning or bowing can cause nails to miss the top chords when sheathing is applied, and create cumulative stresses on the bracing, which is a frequent cause of dominoing.

**When sheathing, make sure nails are driven into the top chord of the trusses.**

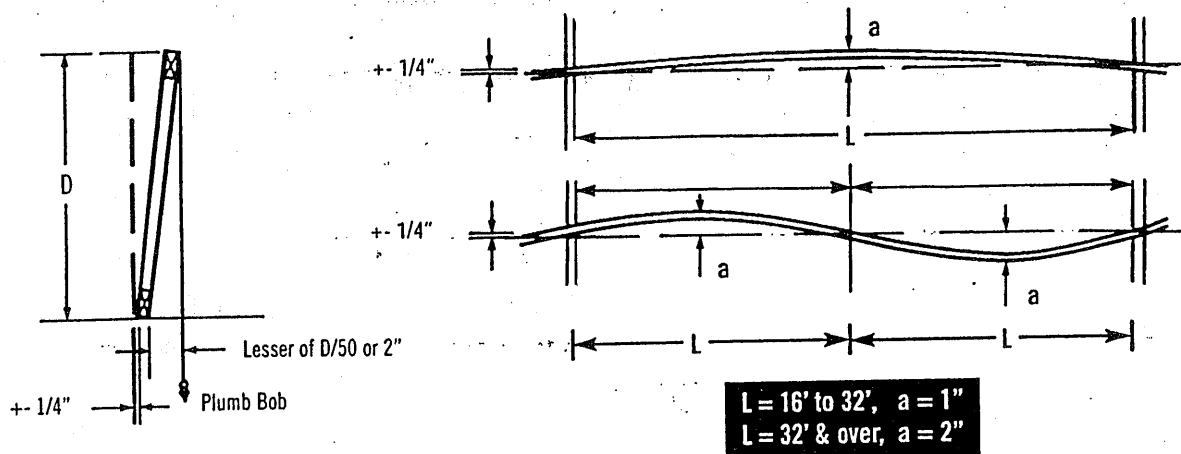

# 6 Bracing

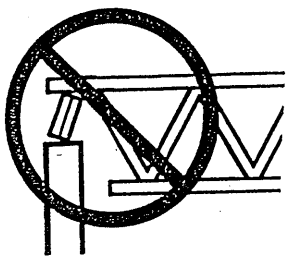

**Do not install trusses on temporarily connected supports**

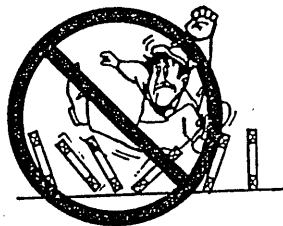

**Do not walk on unbraced trusses**



**Do not walk on trusses or gable ends lying flat**

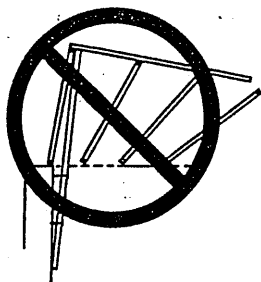

**Nails in withdrawal (parallel to force)**

All anchors, hangers, tie-downs, seats, bearing ledgers, etc., that are part of the supporting structure shall be accurately and properly placed and permanently attached before truss installation begins. No trusses shall ever be installed on anchors or ties that have temporary connections to the supporting structure.

Nailing scabs to the end of the building to brace the first truss is not recommended. All nailing of bracing should be done so that nails are driven perpendicular to the direction of force, as shown at right.

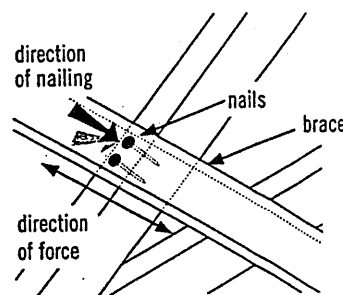

**Well nailed (perpendicular to force)**

# 7 Bracing Requirements for 3 Planes of Roof

Temporary erection bracing must be applied to three planes of the roof system to ensure stability: Plane 1) Top Chord (sheathing), Plane 2) Bottom Chord (ceiling plane), and Plane 3) Web Member plane or vertical plane perpendicular to trusses.

## 1) Top Chord Plane

Most important to the builder or erection contractor is bracing in the plane of the top chord. Truss top chords are susceptible to lateral buckling before they are braced or sheathed.

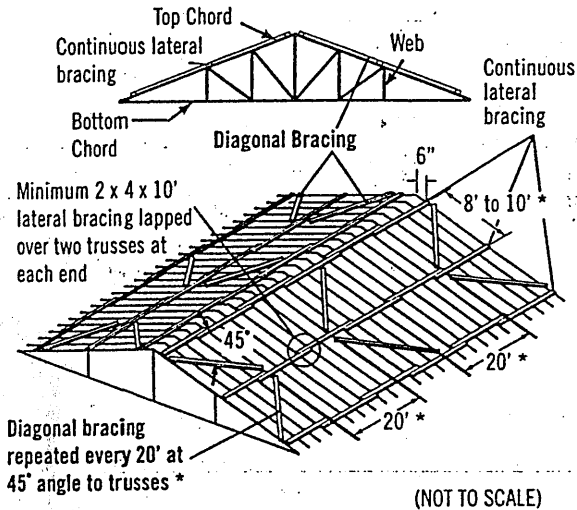

Exact spacing between trusses should be maintained as bracing is installed to avoid the hazardous practice of removing bracing to adjust spacing. This act of "adjusting spacing" can cause trusses to topple if connections are removed at the wrong time.

## 3) Web Member Plane

"X" bracing, as shown, is critical in preventing trusses from leaning or dominoing. Repeat as shown to create a succession of rigid units.

X-bracing should be installed on vertical web members wherever possible, at or near lateral bracing. Plywood or OSB may be substituted for X-bracing.

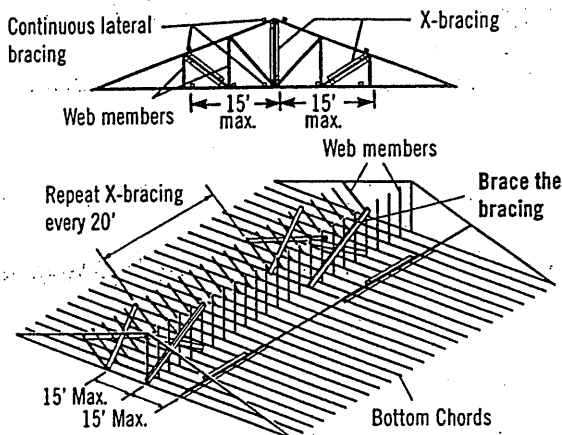

Note: Top chords and some web members are not shown, in order to make drawings more readable.

## 2) Bottom Chord Plane

In order to hold proper spacing on the bottom chord, temporary bracing is recommended on the top of the bottom chord.

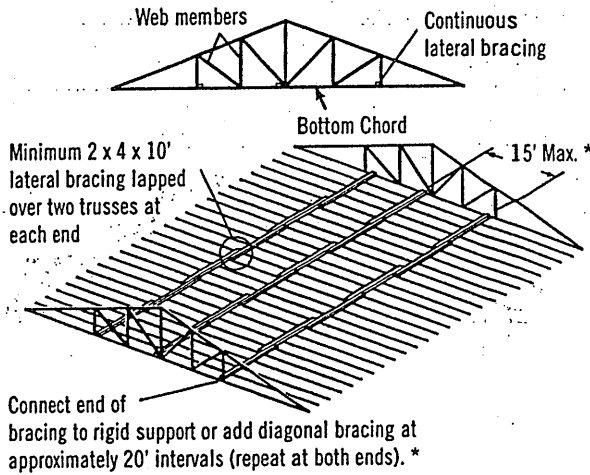

\* Long spans, heavy loads or other spacing configurations may require closer spacing between lateral bracing and closer intervals between diagonals. Consult the building designer or HIB and DSB (*Recommended Design Specification for Temporary Bracing of Metal-Plate Connected Wood Trusses*) for details.

**Diagonal or cross-bracing is very important!**

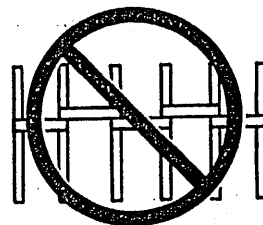

**Do not use short blocks to brace individual trusses without a specific bracing plan detailing their use**

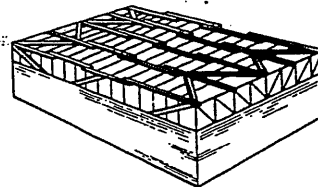

**Bracing requirements using the same principles apply to parallel chord trusses**

# 8 Stacking Materials

Do not proceed with building completion until all bracing is securely and properly in place

Never stack materials on unbraced or inadequately braced trusses

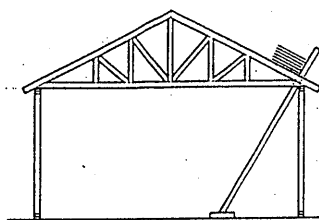
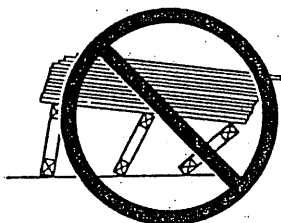

Platform must be rigidly braced

Proper distribution of construction materials is a must during construction.

Never stack materials near a peak

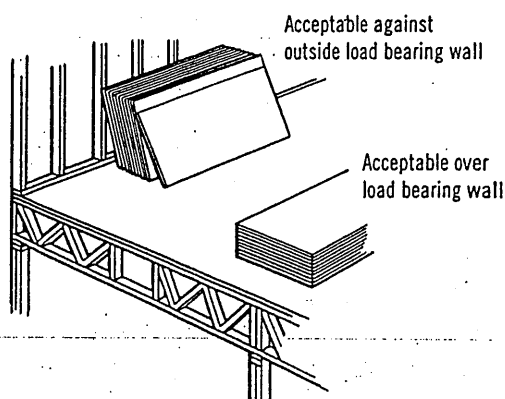

Never stack materials on the cantilever of a truss

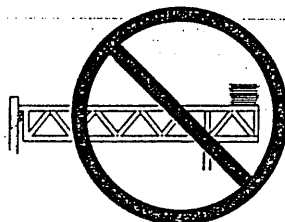

Always stack materials over two or more trusses.

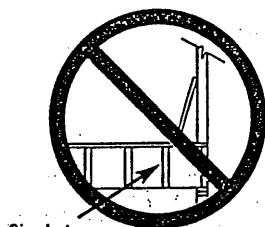
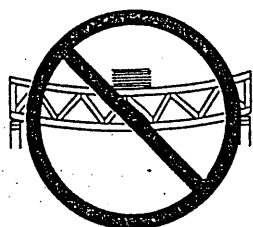

Single truss

Never overload small groups or single trusses. Position load over as many trusses as possible.

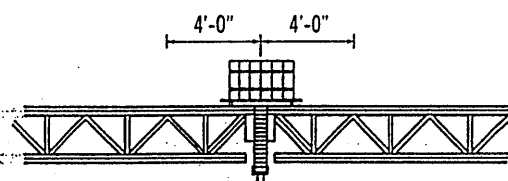

Roofing and mechanical contractors are cautioned to stack materials only along outside supporting members or directly over inside supporting members. Trusses are not designed for dynamic loads (i.e., moving vehicles). Extreme care should be taken when loading and stacking construction materials (rolled roofing, mechanical equipment, etc.) on the roof or floor system.

Never cut any structural member of a truss.

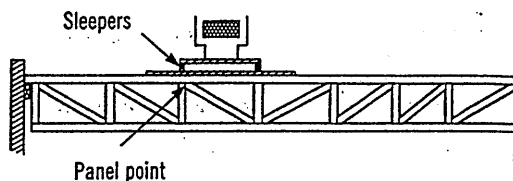
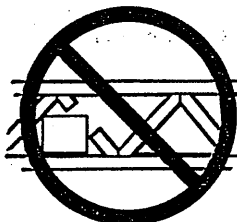

Sleepers for mechanical equipment should be located at panel points (joints) or over main supporting members, and only on trusses that have been designed for such loads.

## **Caution Notes**

Errors in building lines and/or dimensions, or errors by others shall be corrected by the contractor or responsible construction trade subcontractor or supplier before erection of trusses begins.

Cutting of nonstructural overhangs is considered a part of normal erection and shall be done by the builder or erection contractor.

Any field modification that involves the cutting, drilling, or relocation of any structural truss member or connector plate shall not be done without the approval of the truss manufacturer or a licensed design professional.

The methods and procedures outlined are intended to ensure that the overall construction techniques employed will put floor and roof trusses safely in place in a completed structure. These recommendations for bracing wood trusses originate from the collective experience of leading technical personnel in the wood truss industry, but must, due to the nature of responsibilities involved, be presented only as a guide for use by a qualified building designer, builder, or erection contractor. Thus, the Wood Truss Council of America expressly disclaims any responsibility for damages arising from the use, application, or reliance on the recommendations and information contained herein.

[Selected text and figures referenced or reproduced from HIB and DSB by permission of the Truss Plate Institute, Madison, WI.]

THE CANADIAN WOOD TRUSS ASSOCIATION



L'ASSOCIATION CANADIENNE DES FABRICANTS DE FERMES DE BOIS

1400 Blair Place, Suite 210, Ottawa, ON K1J 9B8  
Tel.: 613-747-5544 Fax: 613-747-6264



**Wood Truss Council  
of America**

One WTCA Center  
6300 Enterprise Lane, Madison, WI 53719-1140  
Tel.: 608-274-4849 Fax: 608-274-3329  
[wtca@woodtruss.com](mailto:wtca@woodtruss.com) [www.woodtruss.com](http://www.woodtruss.com)